

122°36'0"W 122°32'0"W 122°28'0"W 122°24'0"W 122°20'0"W 122°16'0"W 122°12'0"W 122°8'0"W 122°4'0"W 122°0'0"W

39°0'0"N 38°58'0"N 38°56'0"N 38°54'0"N 38°52'0"N 38°50'0"N 38°48'0"N 38°46'0"N 38°44'0"N 38°42'0"N 38°40'0"N 38°38'0"N 38°36'0"N 38°34'0"N 38°32'0"N 38°30'0"N 38°28'0"N 38°26'0"N 38°24'0"N 38°22'0"N 38°20'0"N 38°18'0"N 38°16'0"N 38°14'0"N

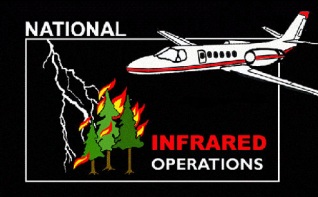



39°0'0"N 38°58'0"N 38°56'0"N 38°54'0"N 38°52'0"N 38°50'0"N 38°48'0"N 38°46'0"N 38°44'0"N 38°42'0"N 38°40'0"N 38°38'0"N 38°36'0"N 38°34'0"N 38°32'0"N 38°30'0"N 38°28'0"N 38°26'0"N 38°24'0"N 38°22'0"N 38°20'0"N 38°18'0"N 38°16'0"N 38°14'0"N

**NATIONAL**  
  
**INFRARED OPERATIONS**

**Infrared Map**  
**Hennessey**  
**LNU Lightning Complex**  
**CA-LNU-013407**

IR Flight: August 28, 2020 0128 PDT  
 Interpreter : Jim Grace

Lat/Long  
 GCS WGS84  
 1 Minute spacing

 Isolated Heat    
  Intense Heat  
 Heat Perimeter    
  No Imagery

0 1 2 3 4 Miles

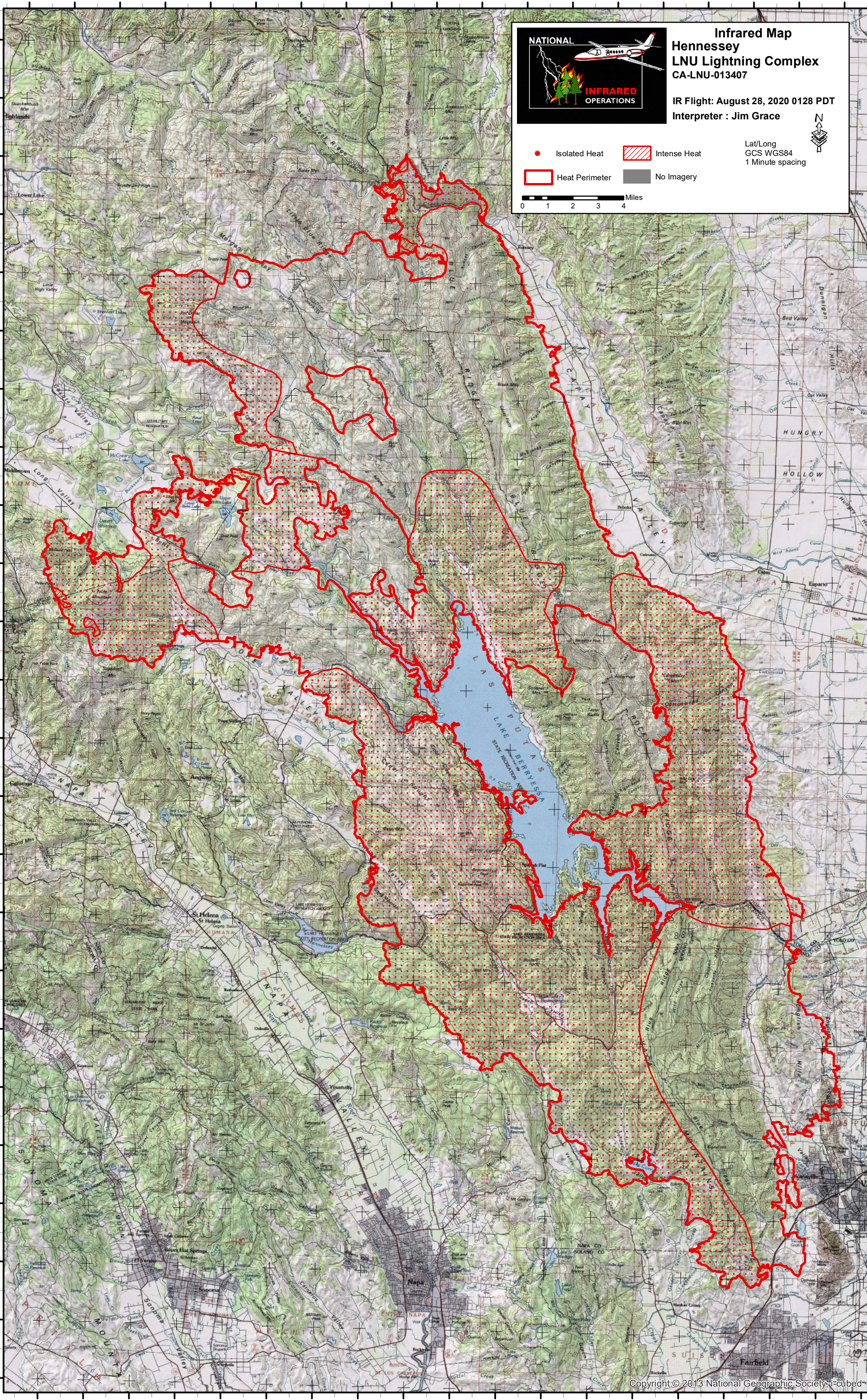
122°32'0"W 122°28'0"W 122°24'0"W 122°20'0"W 122°16'0"W 122°12'0"W 122°8'0"W 122°4'0"W 122°0'0"W