

123°9'0"W 123°8'0"W 123°7'0"W 123°6'0"W 123°5'0"W 123°4'0"W 123°3'0"W 123°2'0"W 123°1'0"W 123°0'0"W 122°59'0"W 122°58'0"W 122°57'0"W 122°56'0"W 122°55'0"W 122°54'0"W 122°53'0"W

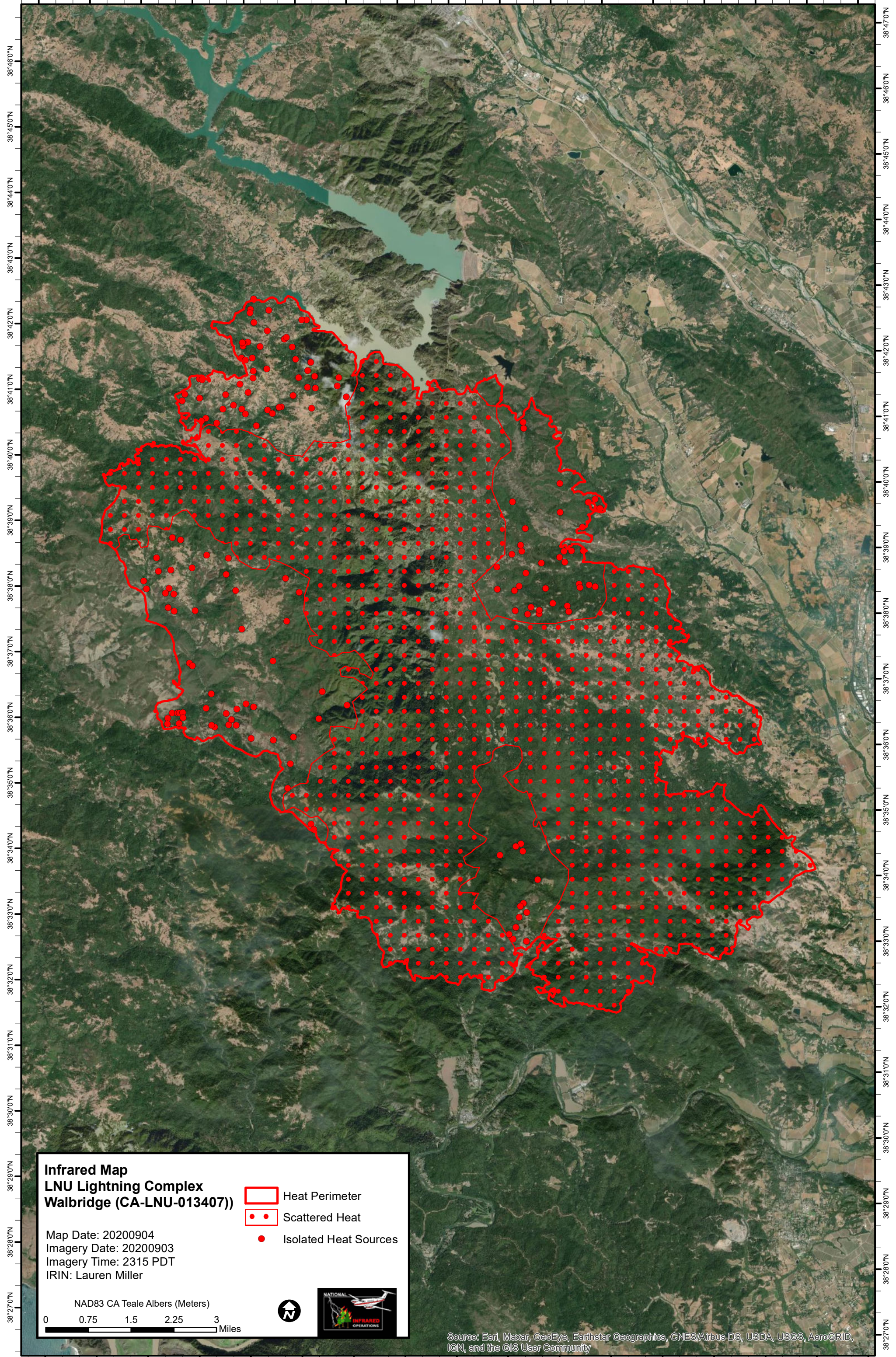

38°46'0"N
38°45'0"N
38°44'0"N
38°43'0"N
38°42'0"N
38°41'0"N
38°40'0"N
38°39'0"N
38°38'0"N
38°37'0"N
38°36'0"N
38°35'0"N
38°34'0"N
38°33'0"N
38°32'0"N
38°31'0"N
38°30'0"N
38°29'0"N
38°28'0"N
38°27'0"N

38°47'0"N
38°46'0"N
38°45'0"N
38°44'0"N
38°43'0"N
38°42'0"N
38°41'0"N
38°40'0"N
38°39'0"N
38°38'0"N
38°37'0"N
38°36'0"N
38°35'0"N
38°34'0"N
38°33'0"N
38°32'0"N
38°31'0"N
38°30'0"N
38°29'0"N
38°28'0"N
38°27'0"N

Infrared Map
LNU Lightning Complex
Walbridge (CA-LNU-013407))

Map Date: 20200904
 Imagery Date: 20200903
 Imagery Time: 2315 PDT
 IRIN: Lauren Miller

NAD83 CA Teale Albers (Meters)

0 0.75 1.5 2.25 3 Miles

Heat Perimeter
 Scattered Heat
 Isolated Heat Sources

Source: Esri, Maxar, GeoEye, Earthstar Geographics, CNES/Airbus DS, USDA, USGS, AeroGRID, IGN, and the GIS User Community

123°8'0"W 123°7'0"W 123°6'0"W 123°5'0"W 123°4'0"W 123°3'0"W 123°2'0"W 123°1'0"W 123°0'0"W 122°59'0"W 122°58'0"W 122°57'0"W 122°56'0"W 122°55'0"W 122°54'0"W 122°53'0"W 122°52'0"W