



**Glass Incident**  
**CA-LNU-015947**  
**Oct 1, 2020**  
 0700 - 0700

**IAP Map**  
 Page 0

- Dip Site
- Drop Point
- Helibase
- Staging Area
- Zone Break
- Division Break
- Branch Break
- Uncontrolled Fire Edge
- Contained Line
- Completed Dozer Line
- County Boundary
- Sonoma County Parks

0 1.5 3  
 Miles

1	2	
3	4	
5	6	7
8	9	10
11	12	13
14	15	16
17	18	

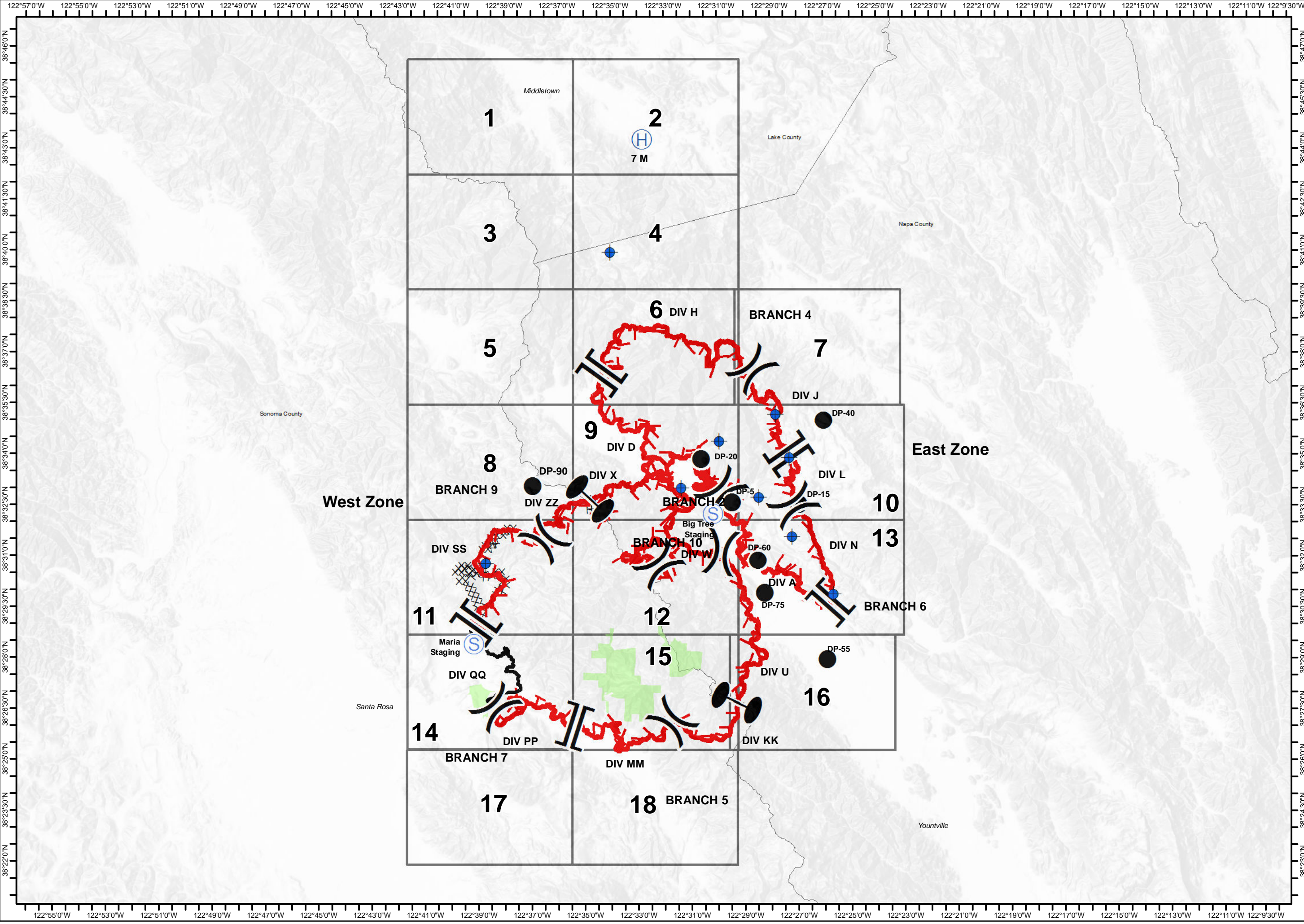

122°57'0"W 122°55'0"W 122°53'0"W 122°51'0"W 122°49'0"W 122°47'0"W 122°45'0"W 122°43'0"W 122°41'0"W 122°39'0"W 122°37'0"W 122°35'0"W 122°33'0"W 122°31'0"W 122°29'0"W 122°27'0"W 122°25'0"W 122°23'0"W 122°21'0"W 122°19'0"W 122°17'0"W 122°15'0"W 122°13'0"W 122°11'0"W 122°9'30"W

38°46'0"N 38°44'30"N 38°43'0"N 38°41'30"N 38°40'0"N 38°38'30"N 38°37'0"N 38°35'30"N 38°34'0"N 38°32'30"N 38°31'0"N 38°29'30"N 38°28'0"N 38°26'30"N 38°25'0"N 38°23'30"N 38°22'0"N



Glass Incident  
CA-LNU-015947  
Oct 1, 2020  
0700 - 0700

IAP Map  
Page 1

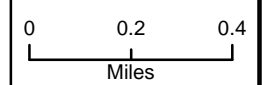
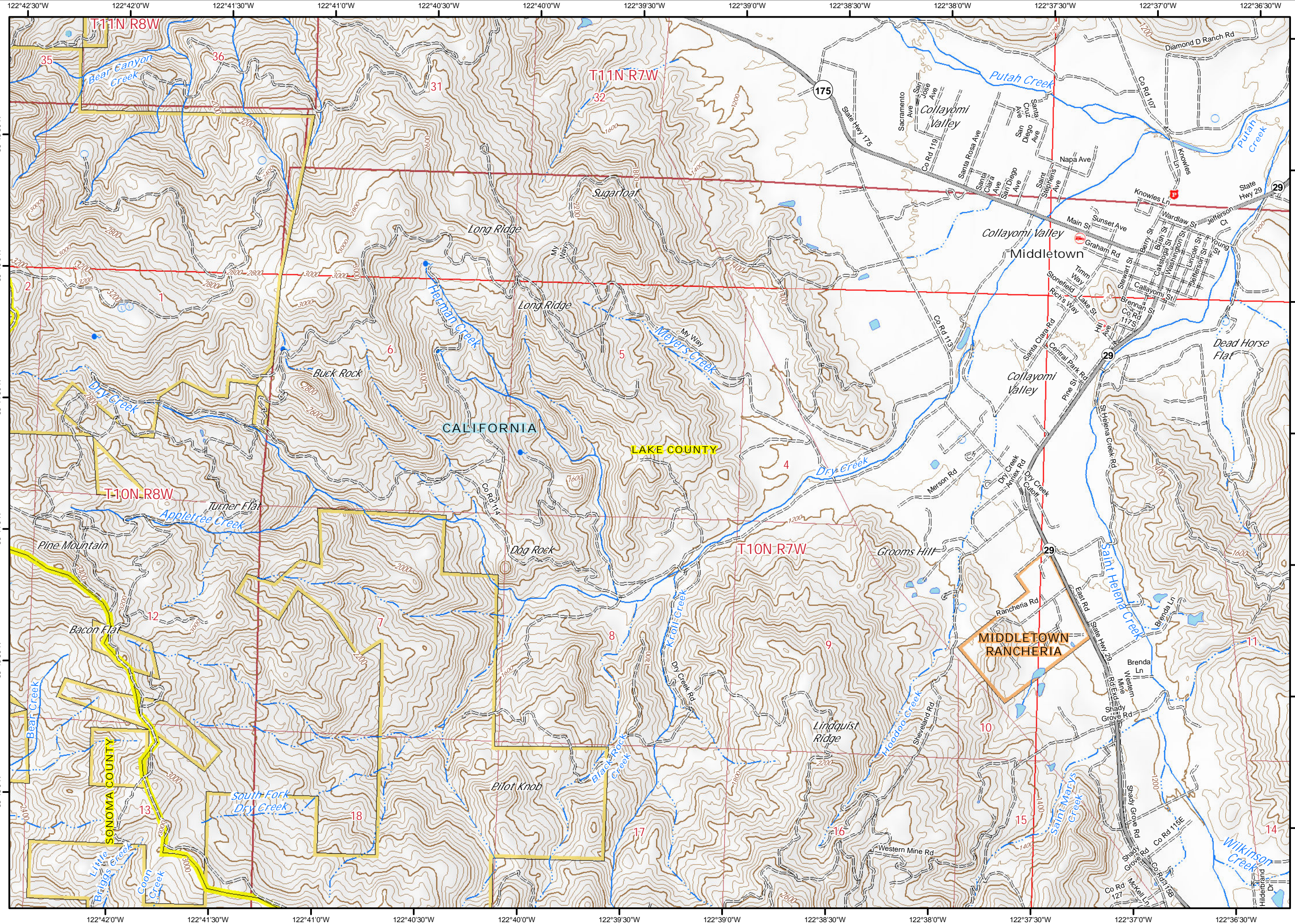

1	2
3	4
5	6
8	9
11	12
14	15
17	18





Glass Incident  
CA-LNU-015947  
Oct 1, 2020  
0700 - 0700

IAP Map  
Page 2

(H) Helibase

0 0.2 0.4  
Miles

1	2
3	4
5	6
8	9
11	12
14	15
17	18

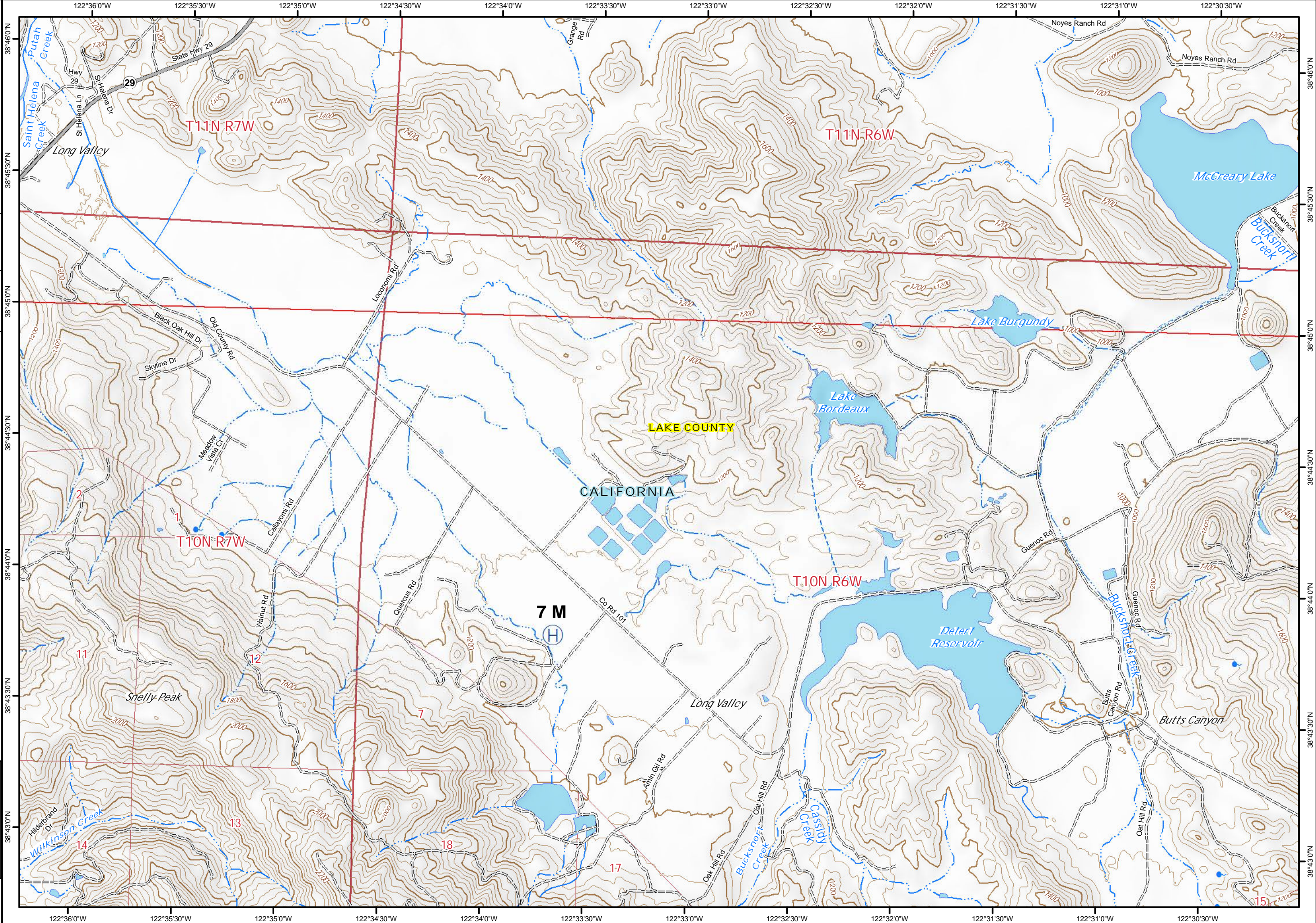



Glass Incident  
CA-LNU-015947  
Oct 1, 2020  
0700 - 0700

IAP Map  
Page 3

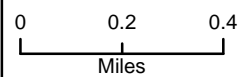
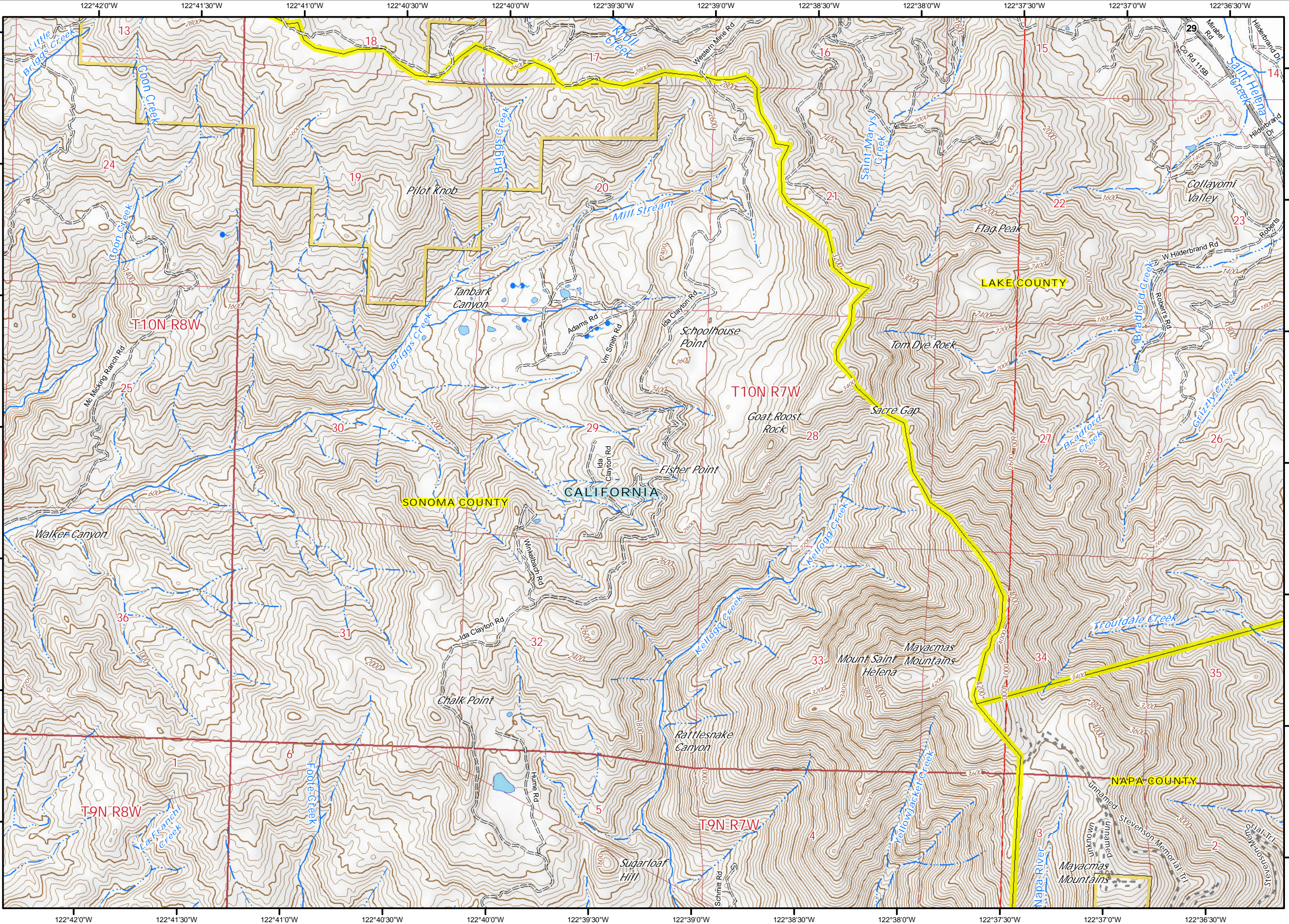

1	2	
3	4	
5	6	7
8	9	10
11	12	13
14	15	16
17	18	





Glass Incident  
CA-LNU-015947  
Oct 1, 2020  
0700 - 0700

IAP Map  
Page 4

Dip Site

0 0.2 0.4  
Miles

1	2	
3	4	
5	6	7
8	9	10
11	12	13
14	15	16
17	18	

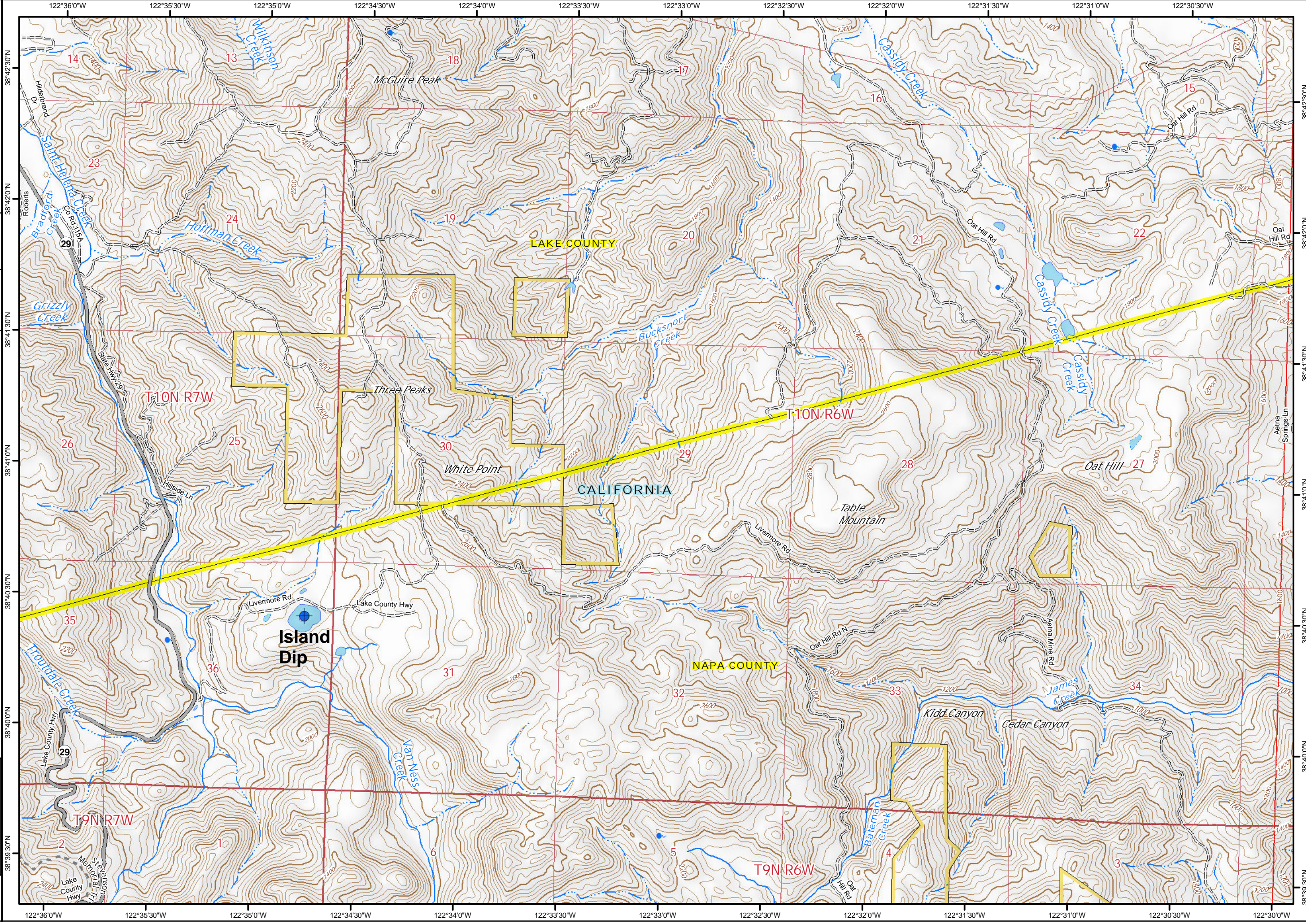



Glass Incident  
CA-LNU-015947  
Oct 1, 2020  
0700 - 0700

IAP Map  
Page 5

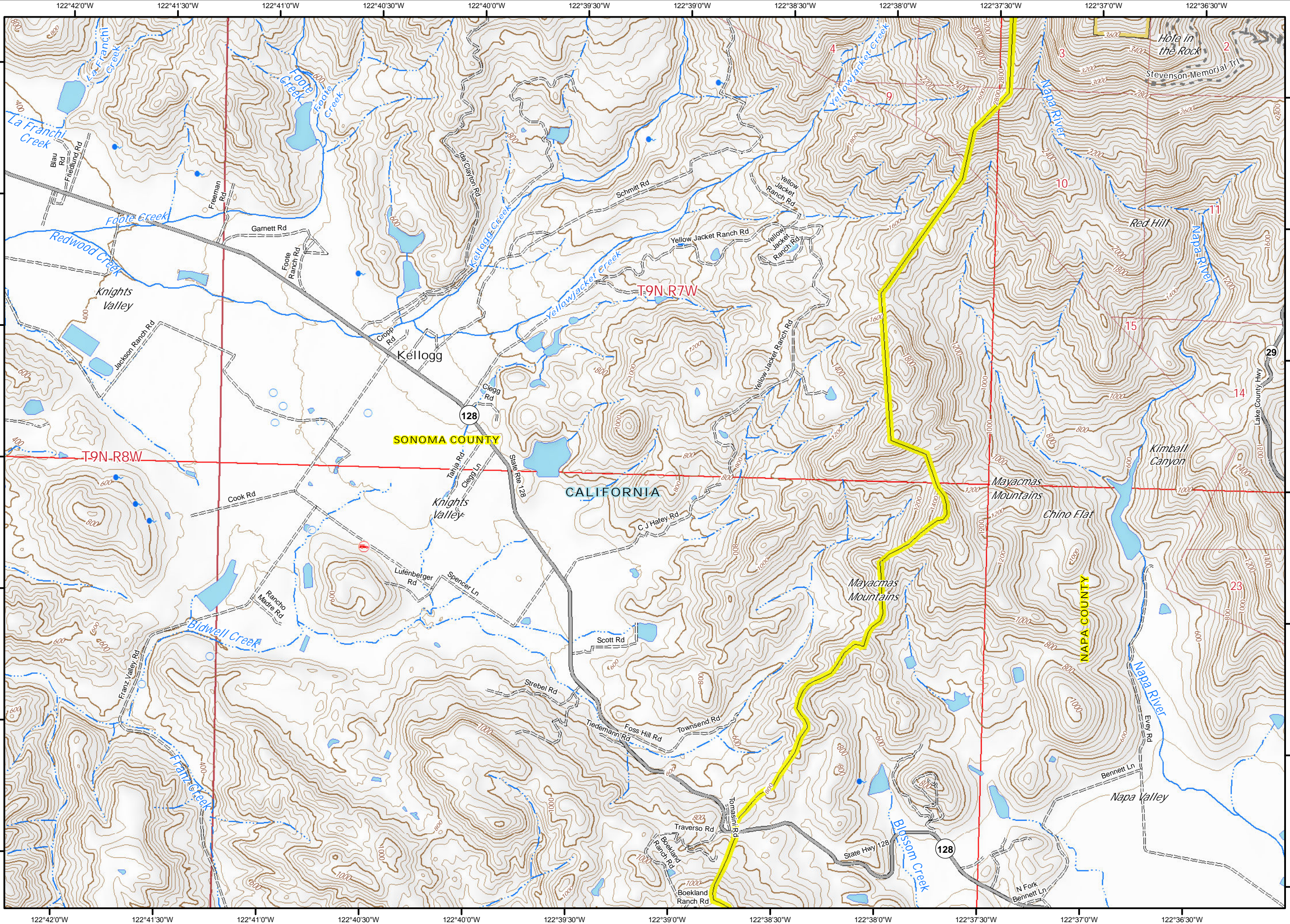

0 0.2 0.4  
Miles

1	2
3	4
5	6
8	9
11	12
14	15
17	18





Glass Incident  
CA-LNU-015947  
Oct 1, 2020  
0700 - 0700

IAP Map  
Page 6

Branch Break  
Uncontrolled Fire Edge

0 0.2 0.4  
Miles

1	2
3	4
5	6
8	9
11	12
14	15
17	18

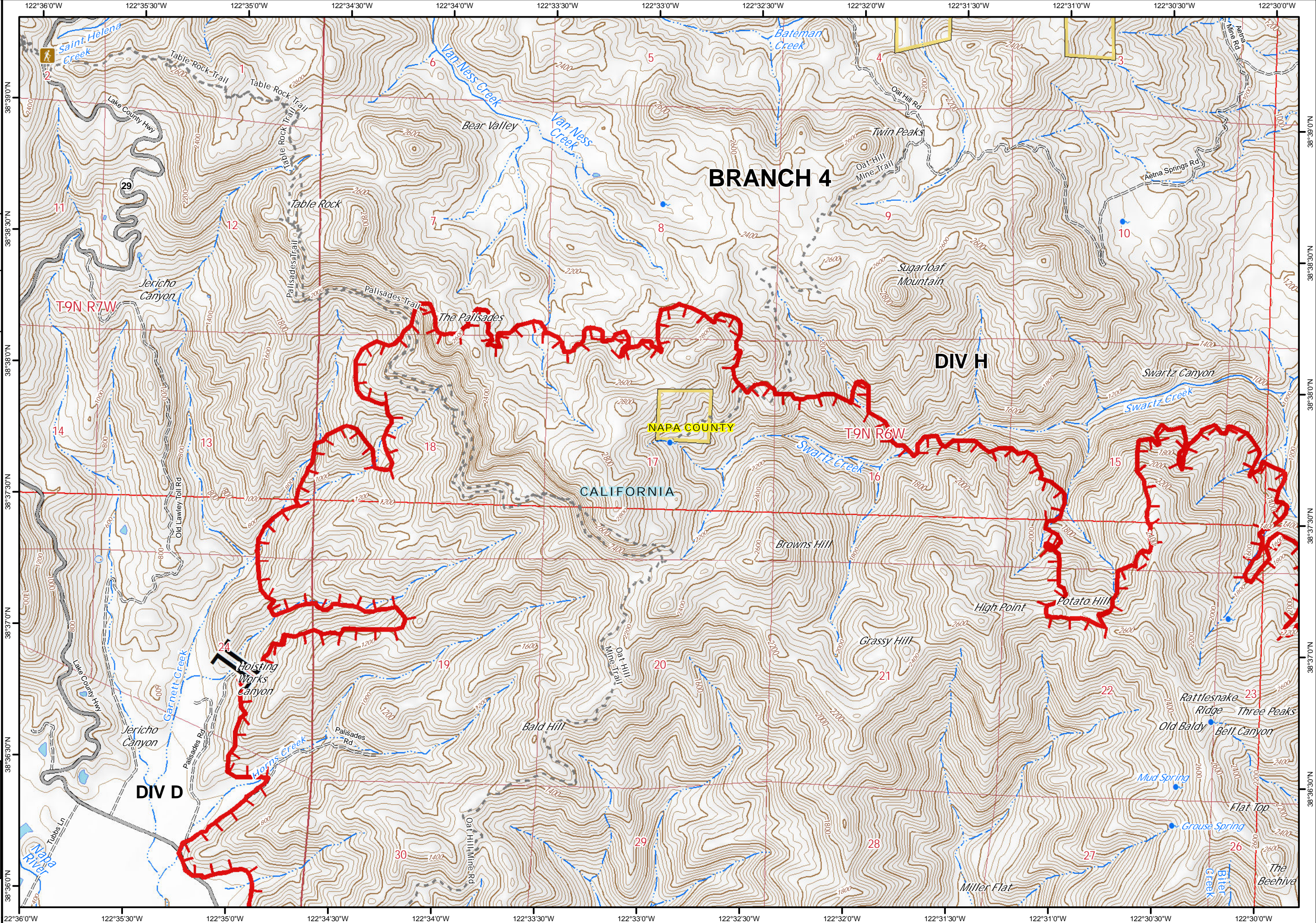



Glass Incident  
CA-LNU-015947  
Oct 1, 2020  
0700 - 0700

IAP Map  
Page 7

( ) Division Break  
[Red Line] Uncontrolled Fire Edge

0 0.2 0.4  
Miles

1	2	
3	4	
5	6	7
8	9	10
11	12	13
14	15	16
17	18	

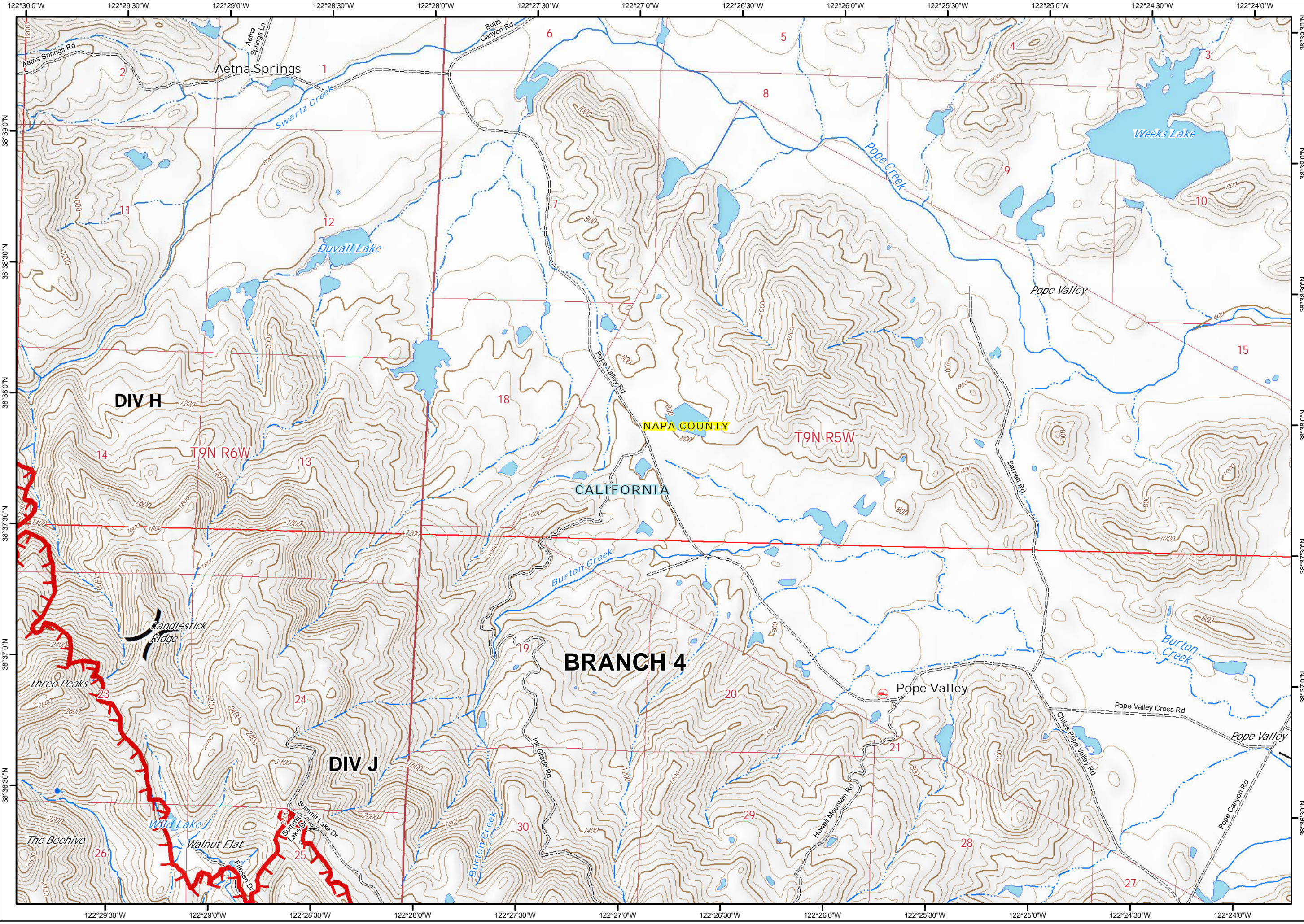





Glass Incident  
CA-LNU-015947  
Oct 1, 2020  
0700 - 0700

IAP Map  
Page 8

● Drop Point  
Uncontrolled Fire Edge

0 0.2 0.4  
Miles

1	2
3	4
5	6
8	9
11	12
14	15
17	18

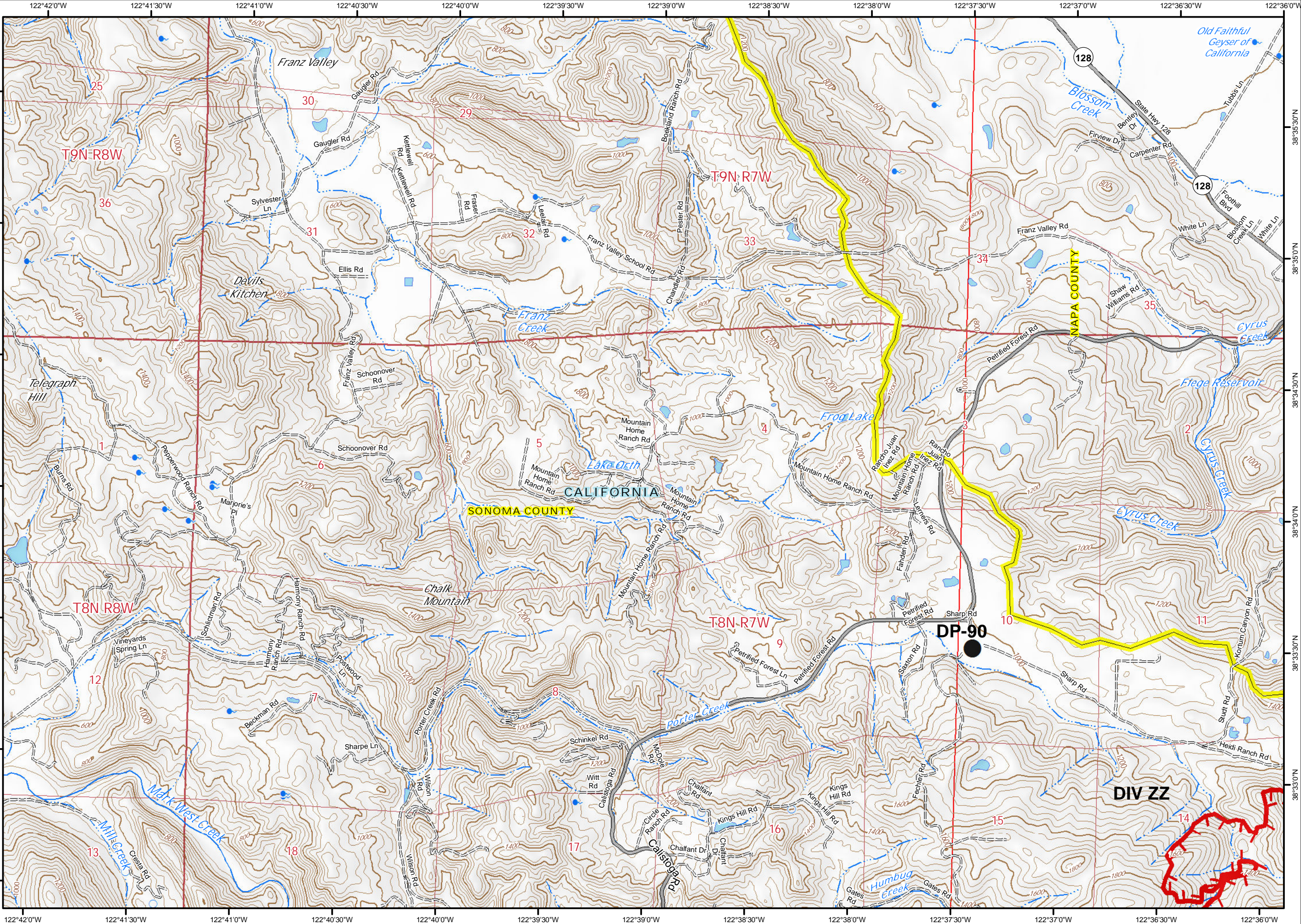

DIV ZZ



Glass Incident  
CA-LNU-015947  
Oct 1, 2020  
0700 - 0700

IAP Map  
Page 9

- Dip Site
- Drop Point
- Staging Area
- Zone Break
- Division Break
- Historic Building
- Uncontrolled Fire Edge
- Completed Dozer Line

0 0.2 0.4  
Miles

1	2
3	4
5	6
8	9
11	12
14	15
17	18

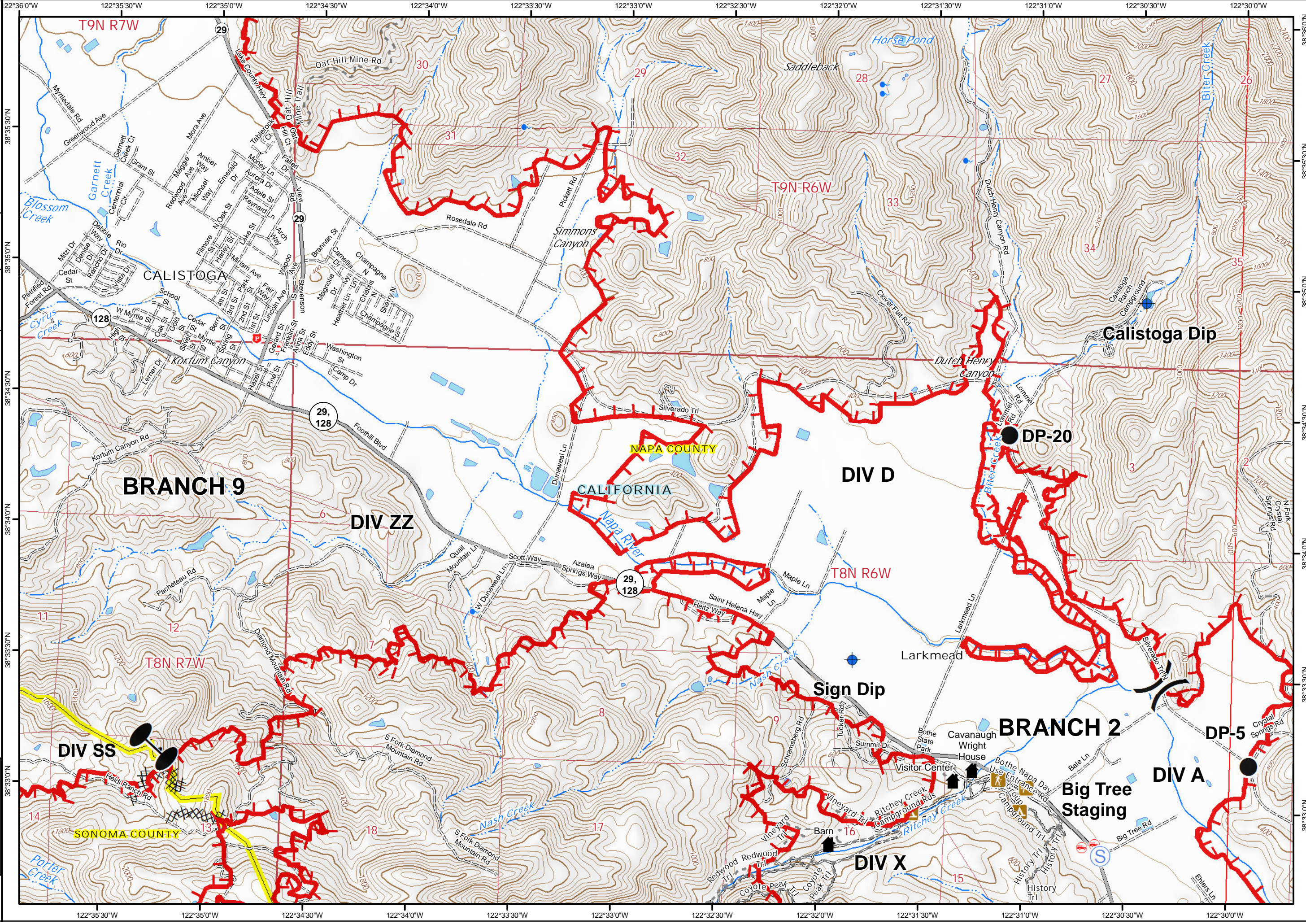



Glass Incident  
CA-LNU-015947  
Oct 1, 2020  
0700 - 0700

IAP Map  
Page 10

- Dip Site
- Drop Point
- Division Break
- Branch Break
- Uncontrolled Fire Edge

0 0.2 0.4  
Miles

1	2
3	4
5	6
8	9
11	12
14	15
17	18

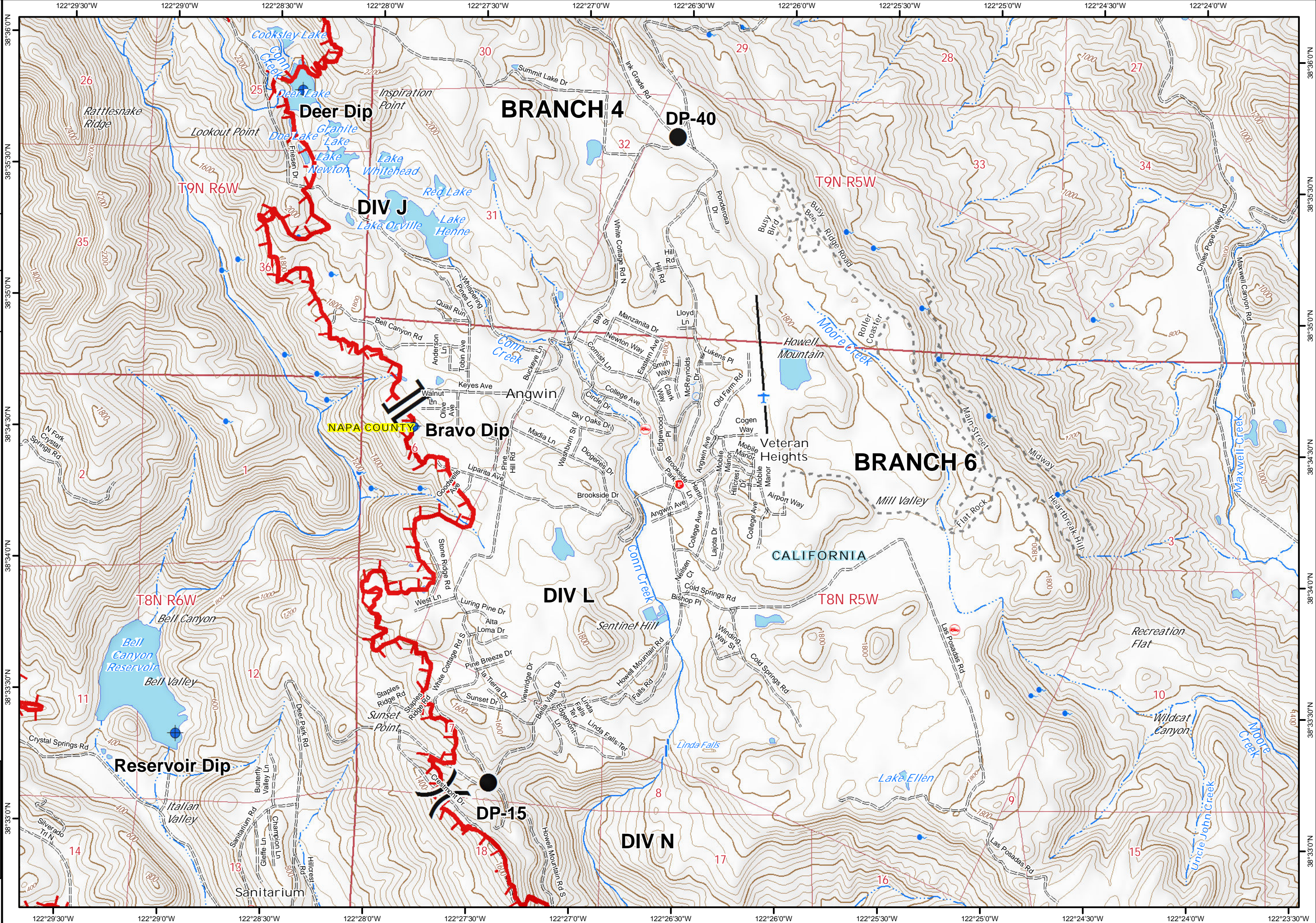



Glass Incident  
CA-LNU-015947  
Oct 1, 2020  
0700 - 0700

IAP Map  
Page 11

- Dip Site
- Division Break
- Branch Break
- Uncontrolled Fire Edge
- Contained Line
- Completed Dozer Line

0 0.2 0.4  
Miles

1	2
3	4
5	6
8	9
11	12
14	15
17	18

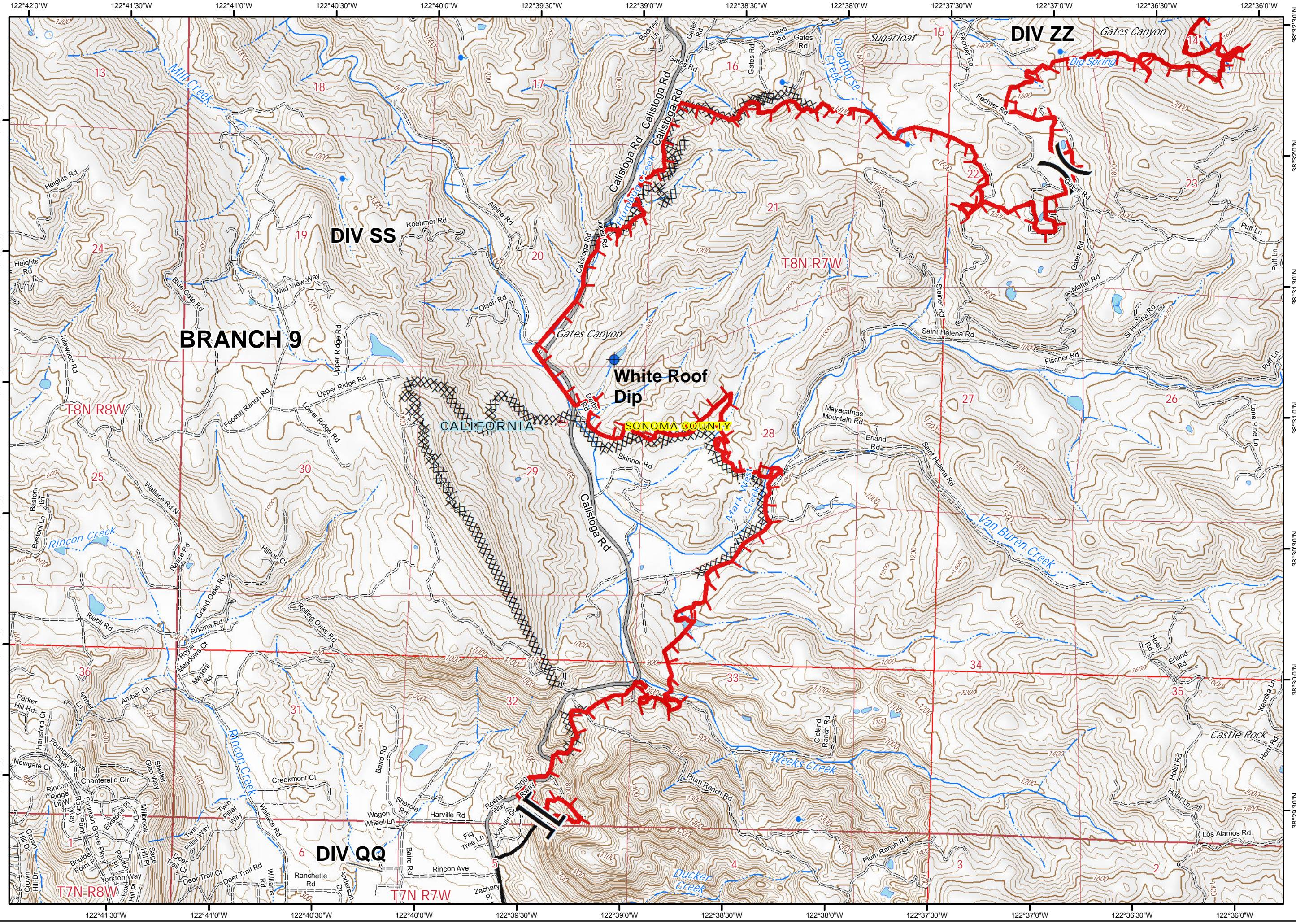

122°42'0"W 122°41'30"W 122°41'0"W 122°40'30"W 122°40'0"W 122°39'30"W 122°39'0"W 122°38'30"W 122°38'0"W 122°37'30"W 122°37'0"W 122°36'30"W 122°36'0"W

38°32'0"N 38°31'30"N 38°31'0"N 38°30'30"N 38°30'0"N 38°29'30"N 38°29'0"N

**BRANCH 9**

**DIV SS**

**DIV ZZ**

**DIV QQ**

**White Roof Dip**

**Gates Canyon**

**Rincon Creek**

**Van Buren Creek**

**Weeks Creek**

**Ducker Creek**

**Mark West Creek**

**Humboldt Creek**

**Deadbouse Creek**

**Sugarloaf**

**Castle Rock**

**SONOMA COUNTY**

**CALIFORNIA**

T8N R7W T8N R8W T7N R8W T7N R7W



Glass Incident  
CA-LNU-015947  
Oct 1, 2020  
0700 - 0700

IAP Map  
Page 12

- ( ) Division Break
- ┌ Uncontrolled Fire Edge
- Sonoma County Parks

0 0.2 0.4  
Miles

1	2
3	4
5	6
8	9
11	12
14	15
17	18

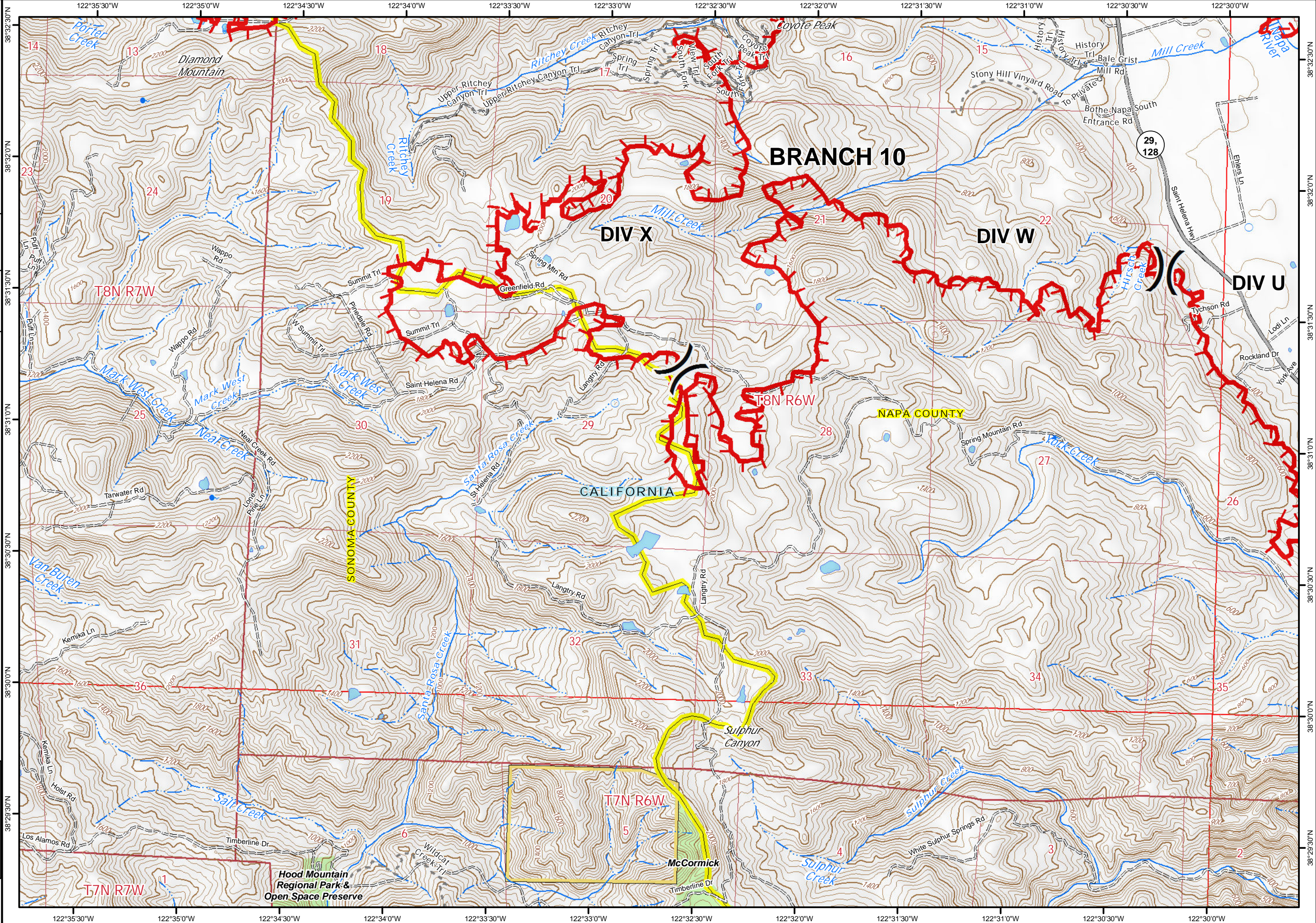



Glass Incident  
CA-LNU-015947  
Oct 1, 2020  
0700 - 0700

IAP Map  
Page 13

- Dip Site
- Drop Point
- Branch Break
- Uncontrolled Fire Edge

0 0.2 0.4  
Miles

1	2
3	4
5	6
8	9
11	12
14	15
17	18

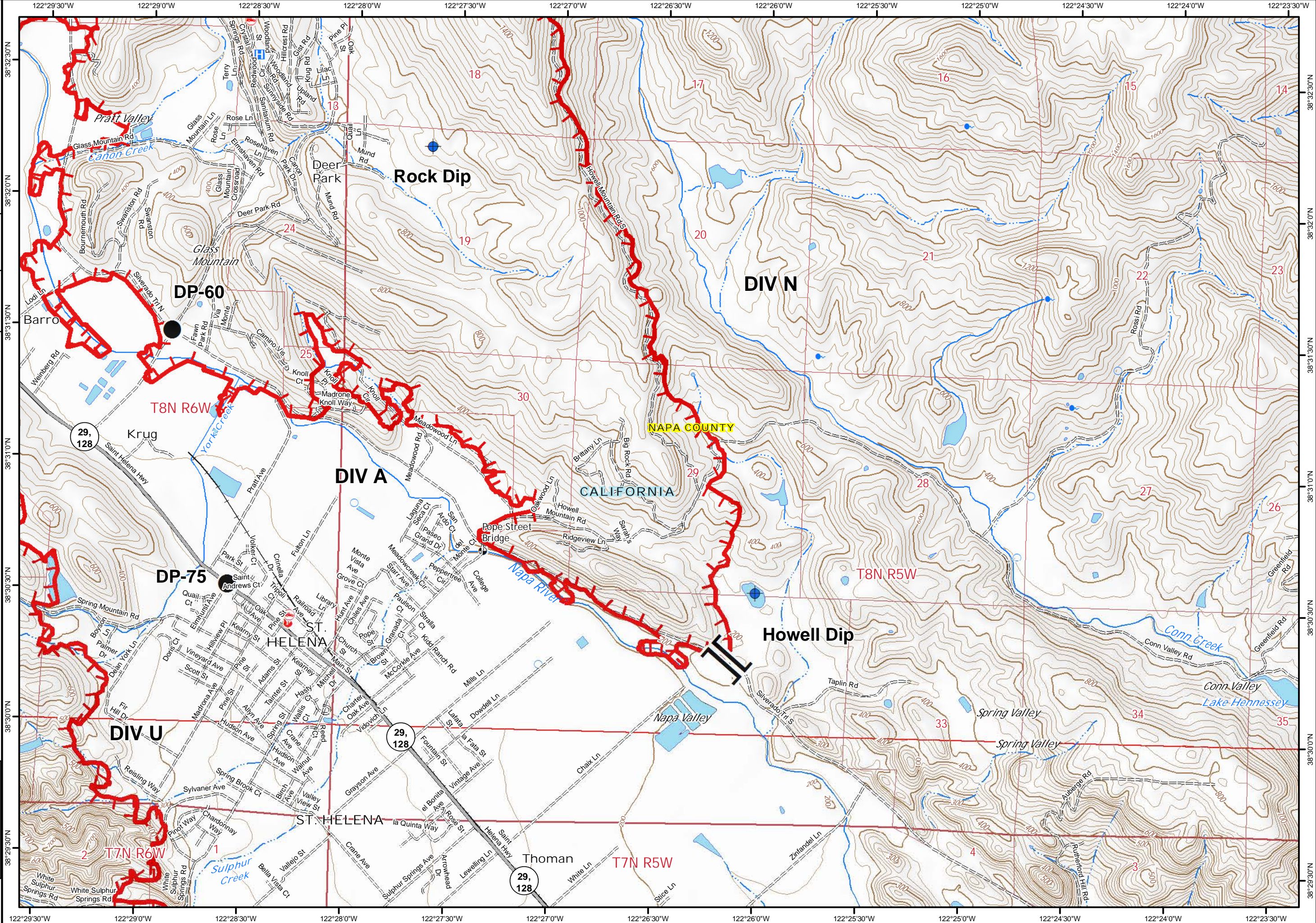



Glass Incident  
CA-LNU-015947  
Oct 1, 2020  
0700 - 0700

IAP Map  
Page 14

- Staging Area
- Division Break
- Uncontrolled Fire Edge
- Contained Line
- Completed Dozer Line

0 0.2 0.4  
Miles



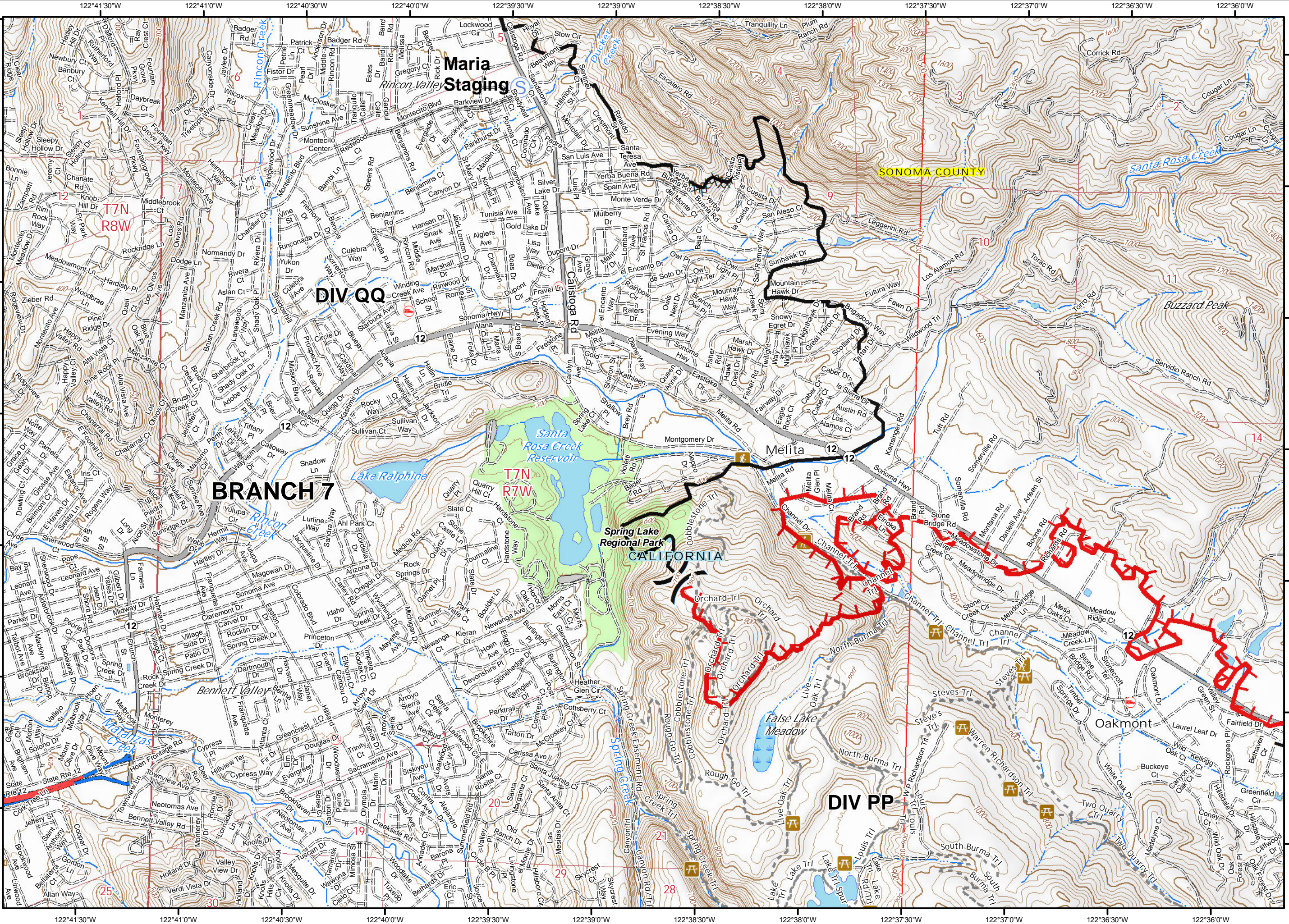

1	2
3	4
5	6
8	9
11	12
14	15
17	18





Glass Incident  
CA-LNU-015947  
Oct 1, 2020  
0700 - 0700

IAP Map  
Page 15

-  Zone Break
-  Division Break
-  Branch Break
-  Uncontrolled Fire Edge
-  Sonoma County Parks

0 0.2 0.4  
Miles

1	2
3	4
5	6
8	9
11	12
14	15
17	18

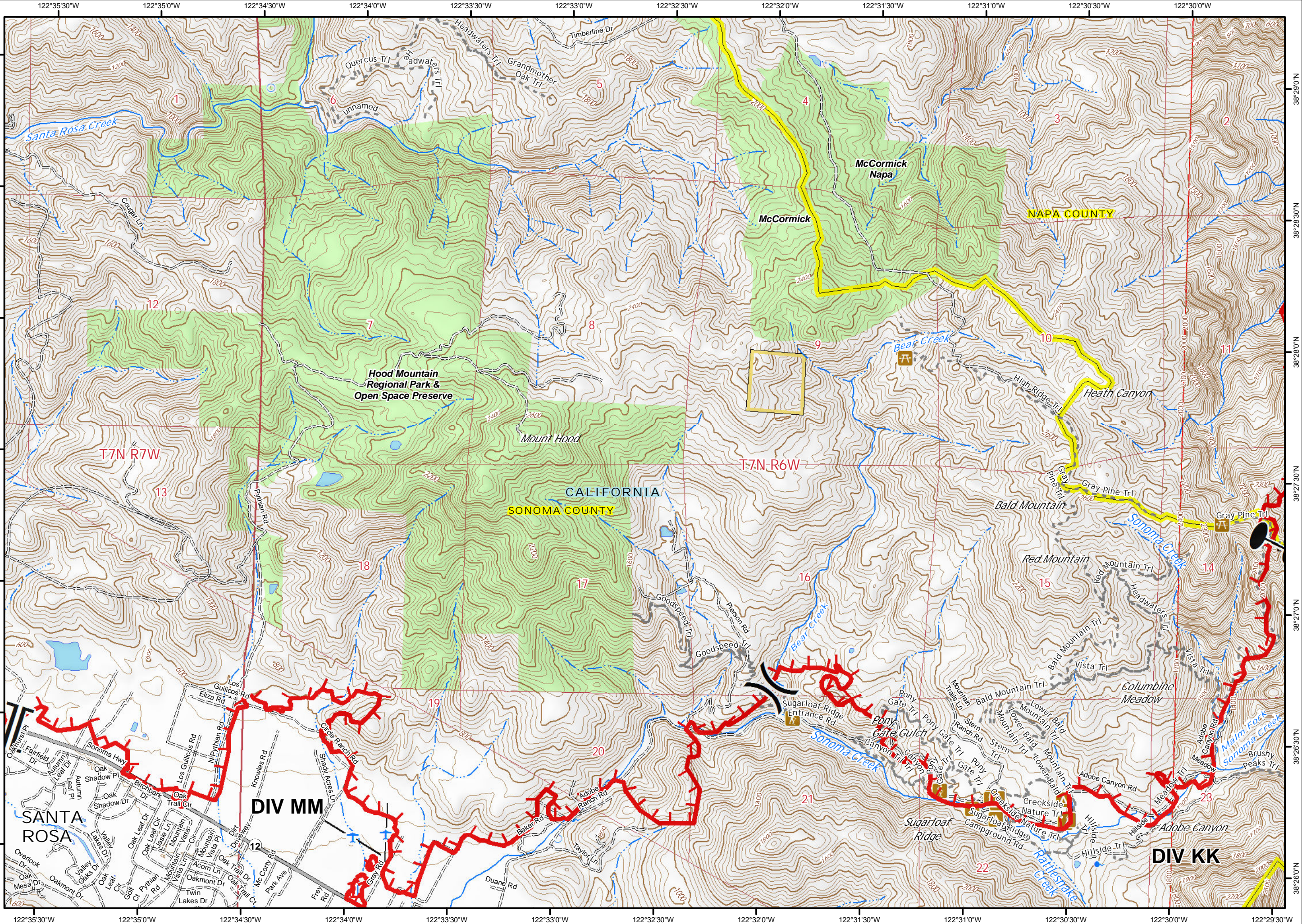





Glass Incident  
CA-LNU-015947  
Oct 1, 2020  
0700 - 0700

IAP Map  
Page 16

- Drop Point
- Zone Break
- └─ Uncontrolled Fire Edge

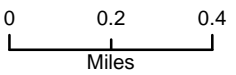

1	2
3	4
5	6
8	9
11	12
14	15
17	18

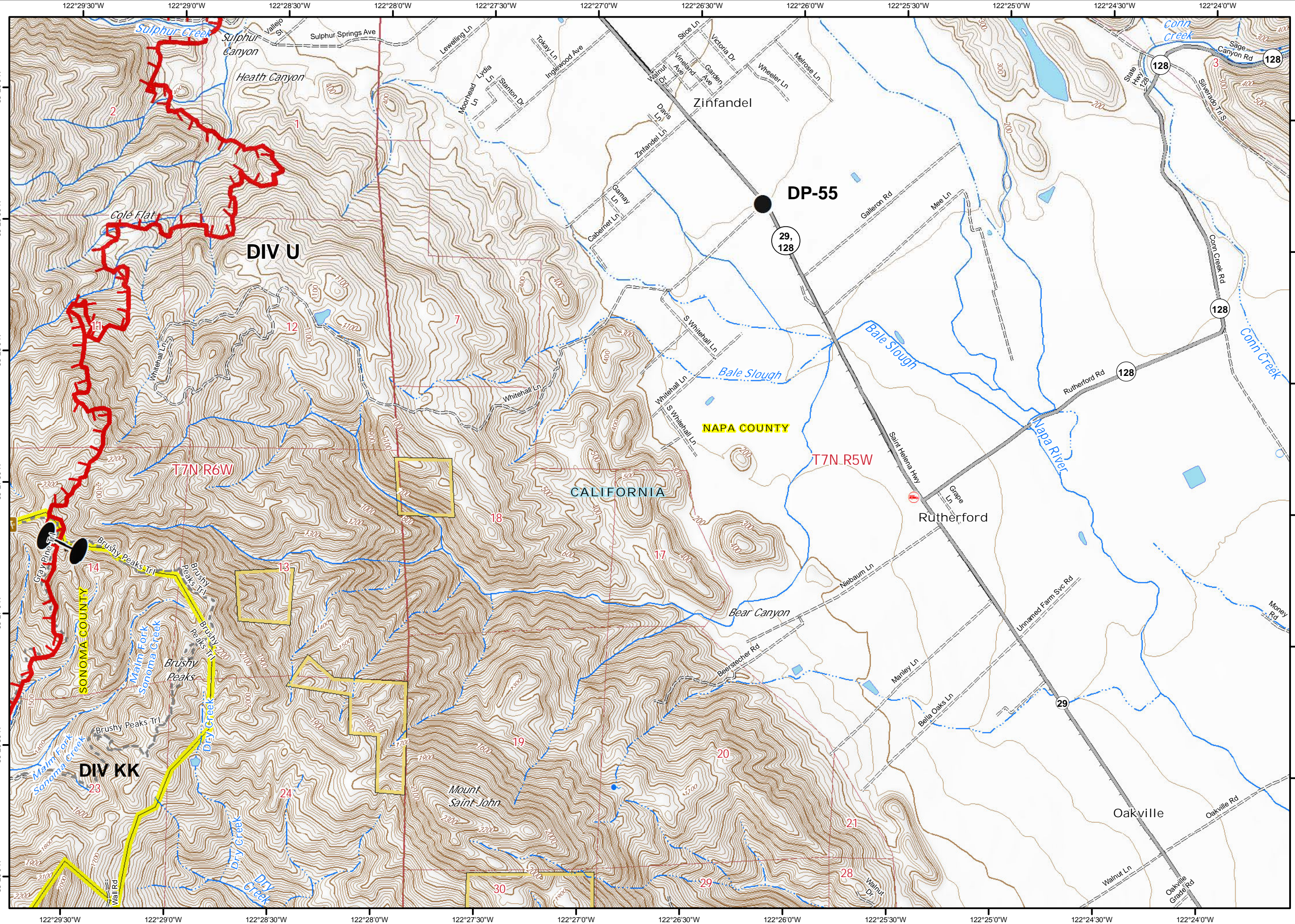

Map labels include: Sulphur Creek, Sulphur Canyon, Heath Canyon, Cole Flat, DIV U, DIV KK, NAPA COUNTY, SONOMA COUNTY, CALIFORNIA, Zinfandel, Rutherford, Oakville, Bear Canyon, Bale Slough, Napa River, Corn Creek, Malm Fork Sonoma Creek, Brushy Peaks, Dry Creek, Mount Saint John, and various street names like Vallejo St, Sulphur Springs Ave, Lewelling Ln, Lyola Ln, Moorhead Ln, Stanton Dr, Inglewood Ave, Tokay Ln, Zinfandel Ln, Victoria Dr, Wheeler Ln, Melrose Ln, S Whitehall Ln, Whitehall Ln, S Whitehall Ln, Niebaum Ln, Manley Ln, Bella Oaks Ln, Walnut Ln, Oakville Grade Rd, Money Rd, Rutherford Rd, Galleron Rd, Mee Ln, S State Hwy 128, Silverado Tr S, Sage Canyon Rd, and Grape Ln.



Glass Incident  
CA-LNU-015947  
Oct 1, 2020  
0700 - 0700

IAP Map  
Page 17

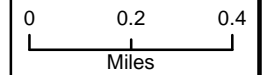

1	2
3	4
5	6
8	9
11	12
14	15
17	18

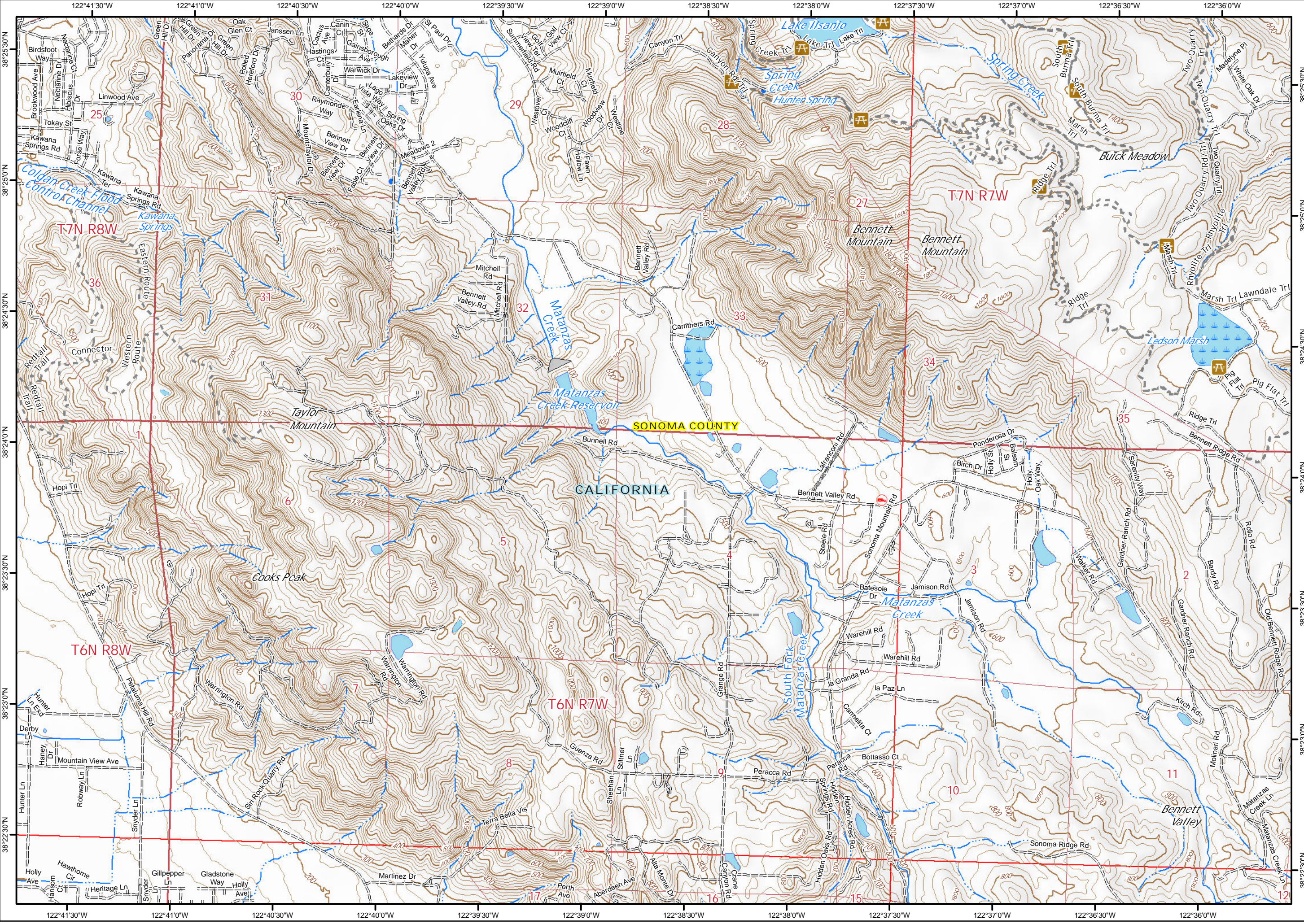



Glass Incident  
CA-LNU-015947  
Oct 1, 2020  
0700 - 0700

IAP Map  
Page 18

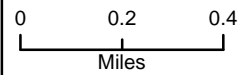
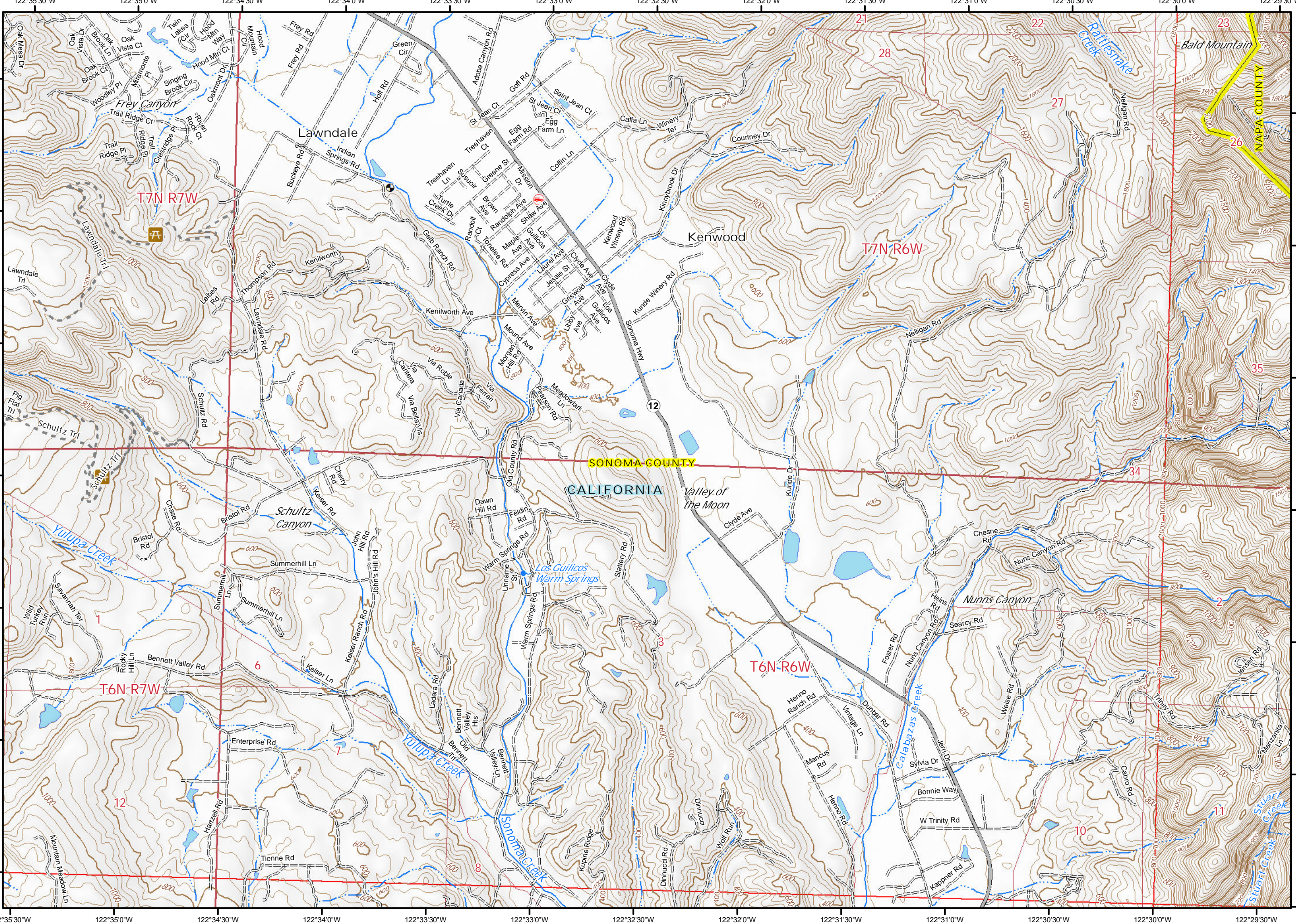

1	2
3	4
5	6
8	9
11	12
14	15
17	18



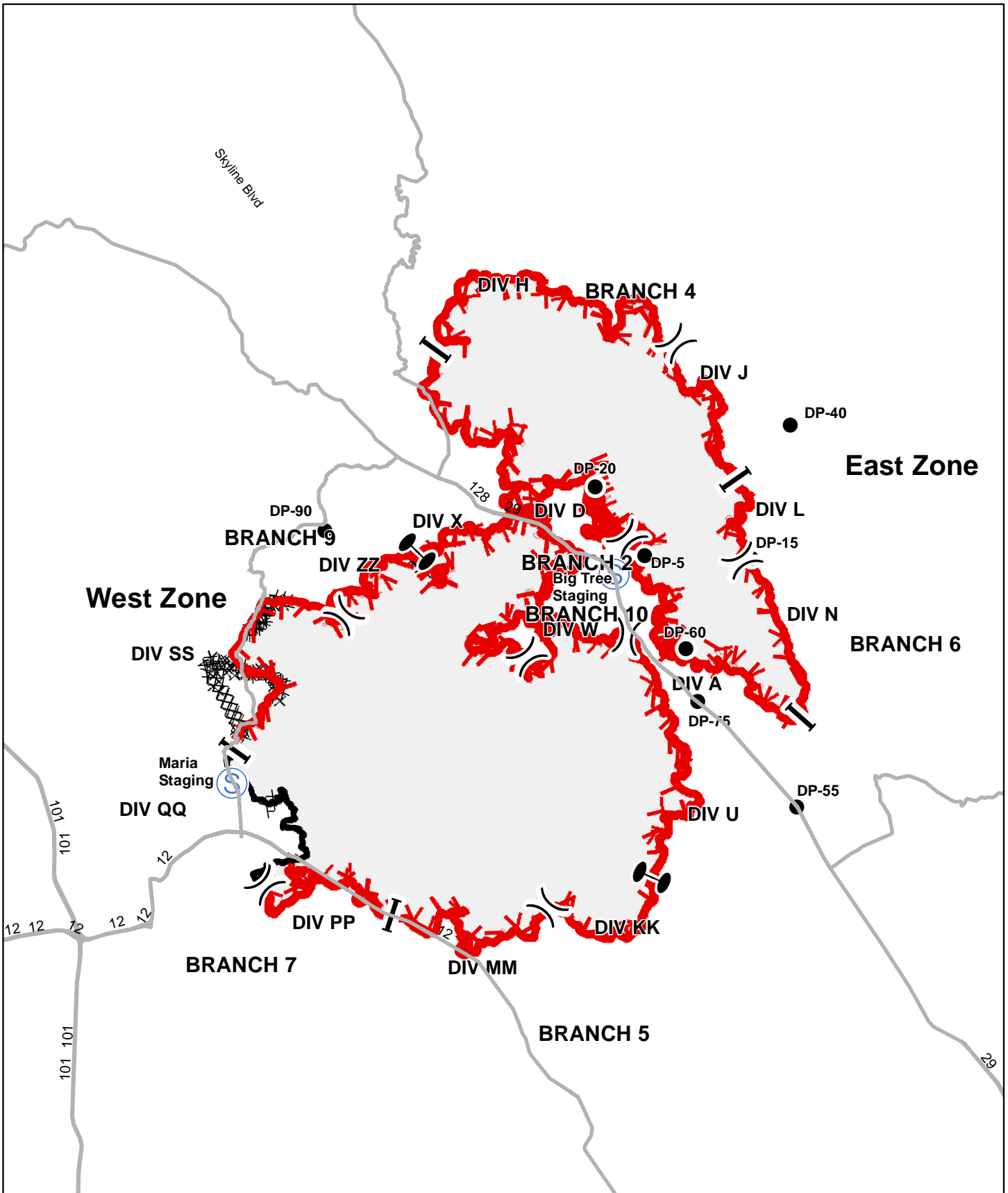

**TRAVEL MAP**  
 GLASS INCIDENT  
 CA-LNU-015947  
 October 1, 2020

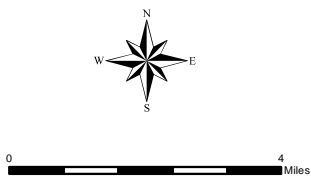

**GLASS INCIDENT**  
 CA-LNU-015947  
**Travel Map**  
 October 1, 2020  
 0700-0700

