

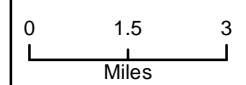

Glass Incident
CA-LNU-015947
Oct 2, 2020
 0700 - 0700

IAP Map
 Page 0

- Dip Site
- Drop Point
- Helibase
- Retardant/Mud Pit
- Staging Area
- Zone Break
- Division Break
- Branch Break
- Uncontrolled Fire Edge
- Contained Line
- Completed Dozer Line
- County Boundary
- Sonoma County Parks



1		
2	3	
4	5	6
7	8	9
10	11	12
13	14	15
16	17	18

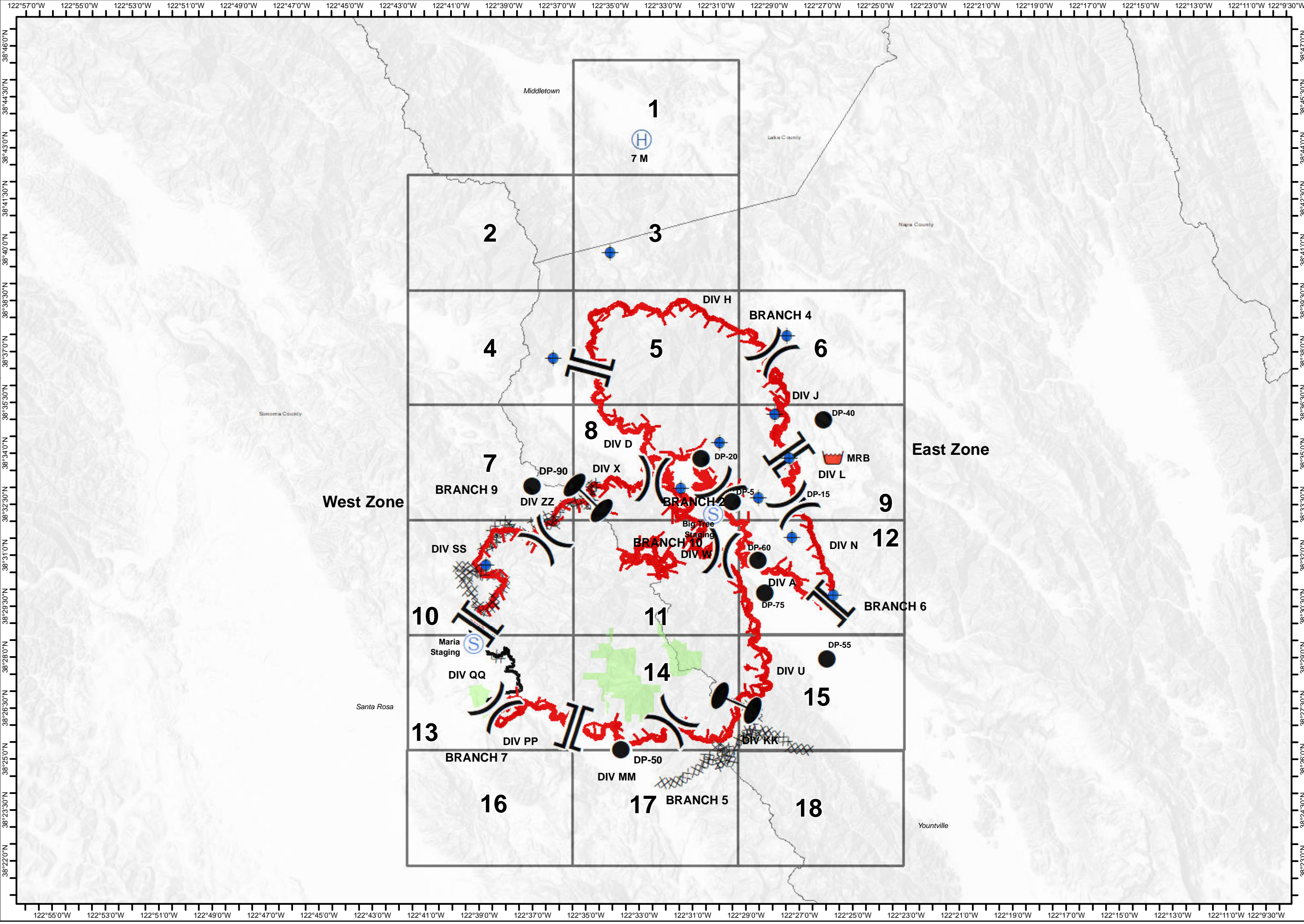

West Zone

East Zone

122°57'0"W 122°55'0"W 122°53'0"W 122°51'0"W 122°49'0"W 122°47'0"W 122°45'0"W 122°43'0"W 122°41'0"W 122°39'0"W 122°37'0"W 122°35'0"W 122°33'0"W 122°31'0"W 122°29'0"W 122°27'0"W 122°25'0"W 122°23'0"W 122°21'0"W 122°19'0"W 122°17'0"W 122°15'0"W 122°13'0"W 122°11'0"W 122°9'30"W

38°46'0"N 38°44'30"N 38°43'0"N 38°41'30"N 38°40'0"N 38°38'30"N 38°37'0"N 38°35'30"N 38°34'0"N 38°32'30"N 38°31'0"N 38°29'30"N 38°28'0"N 38°26'30"N 38°25'0"N 38°23'30"N 38°22'0"N



Glass Incident
 CA-LNU-015947
 Oct 2, 2020
 0700 - 0700

IAP Map
 Page 1



0 0.2 0.4
 Miles

1
2 3
4 5 6
7 8 9
10 11 12
13 14 15
16 17 18

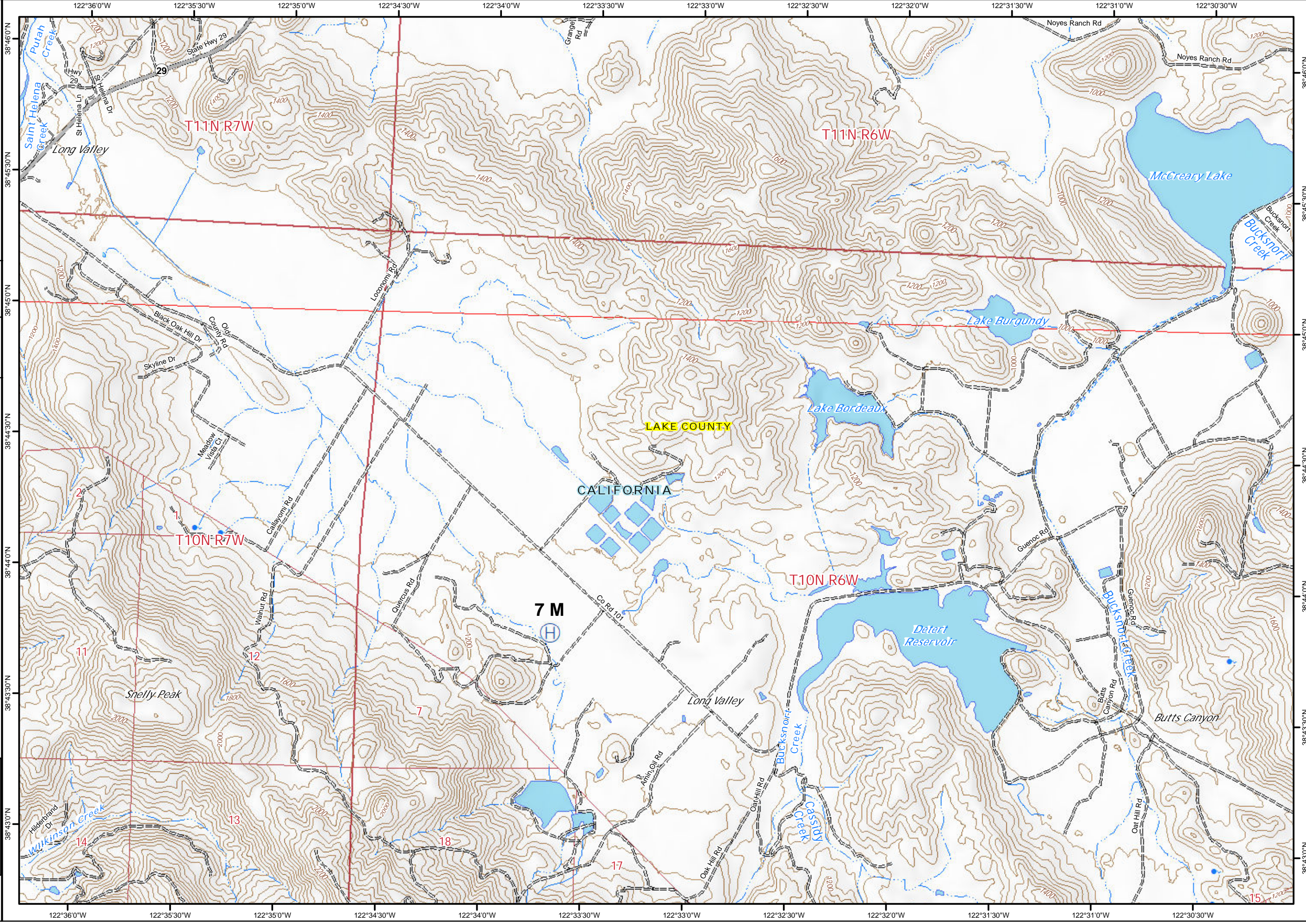



Glass Incident
 CA-LNU-015947
 Oct 2, 2020
 0700 - 0700

IAP Map
 Page 2

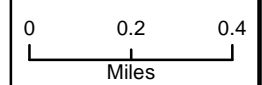
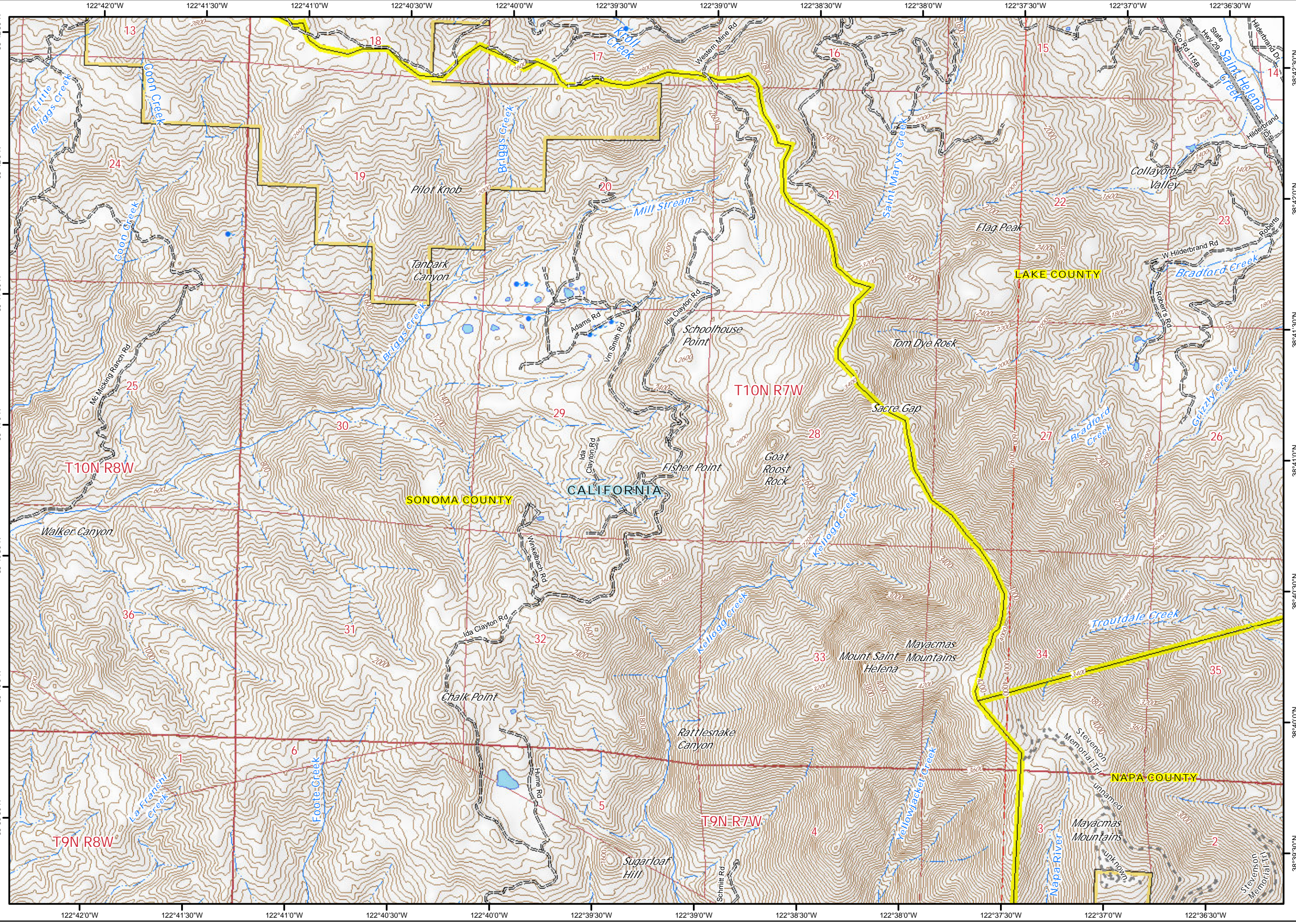

1		
2	3	
4	5	6
7	8	9
10	11	12
13	14	15
16	17	18





Glass Incident
CA-LNU-015947
Oct 2, 2020
0700 - 0700

IAP Map
Page 3

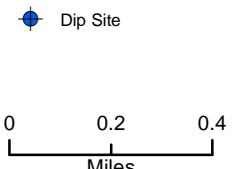
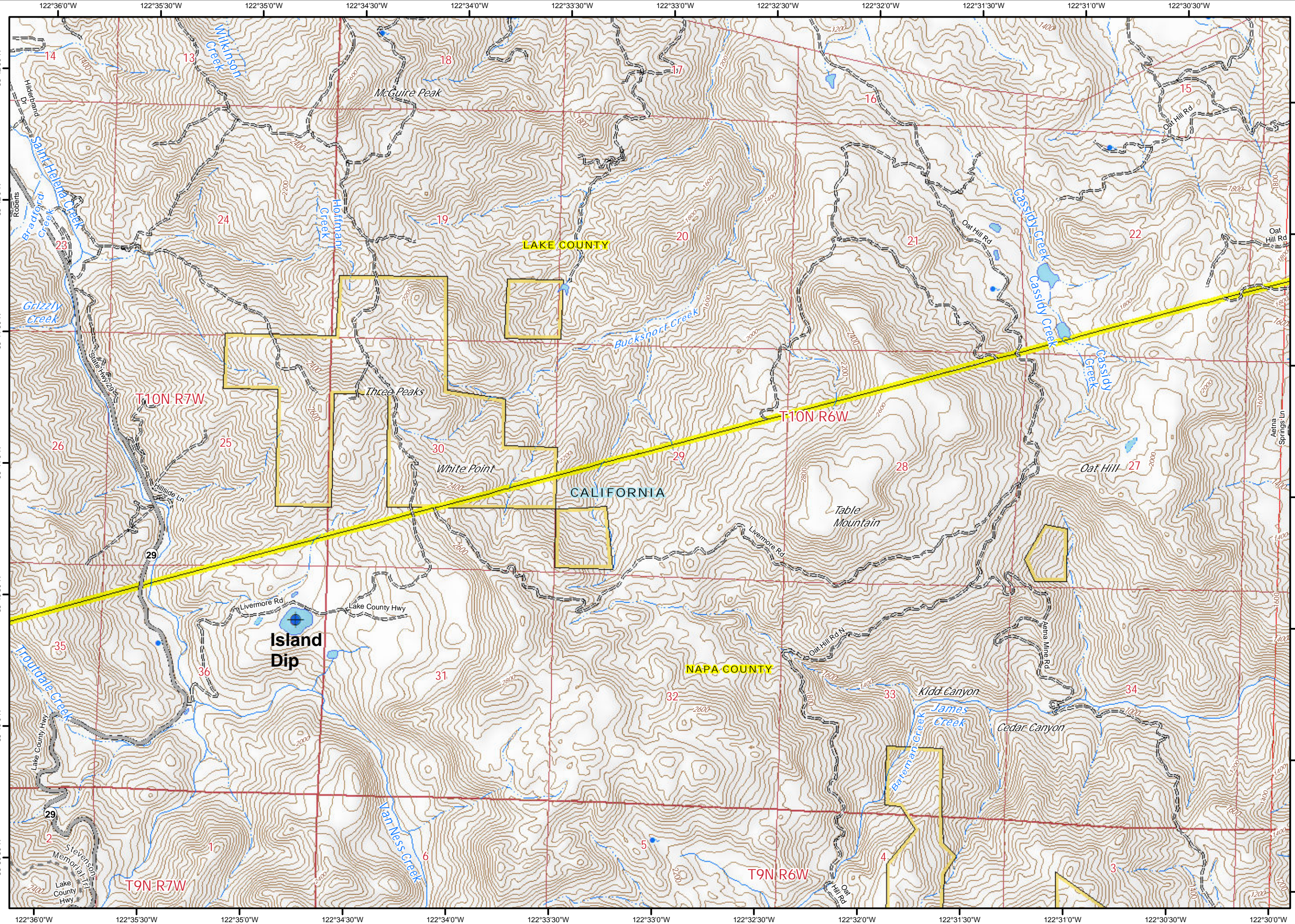

1
2 3
4 5 6
7 8 9
10 11 12
13 14 15
16 17 18





Glass Incident
CA-LNU-015947
Oct 2, 2020
0700 - 0700

IAP Map
Page 4

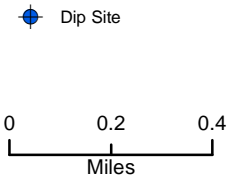

1	2	3	4	5	6
7	8	9	10	11	12
13	14	15	16	17	18

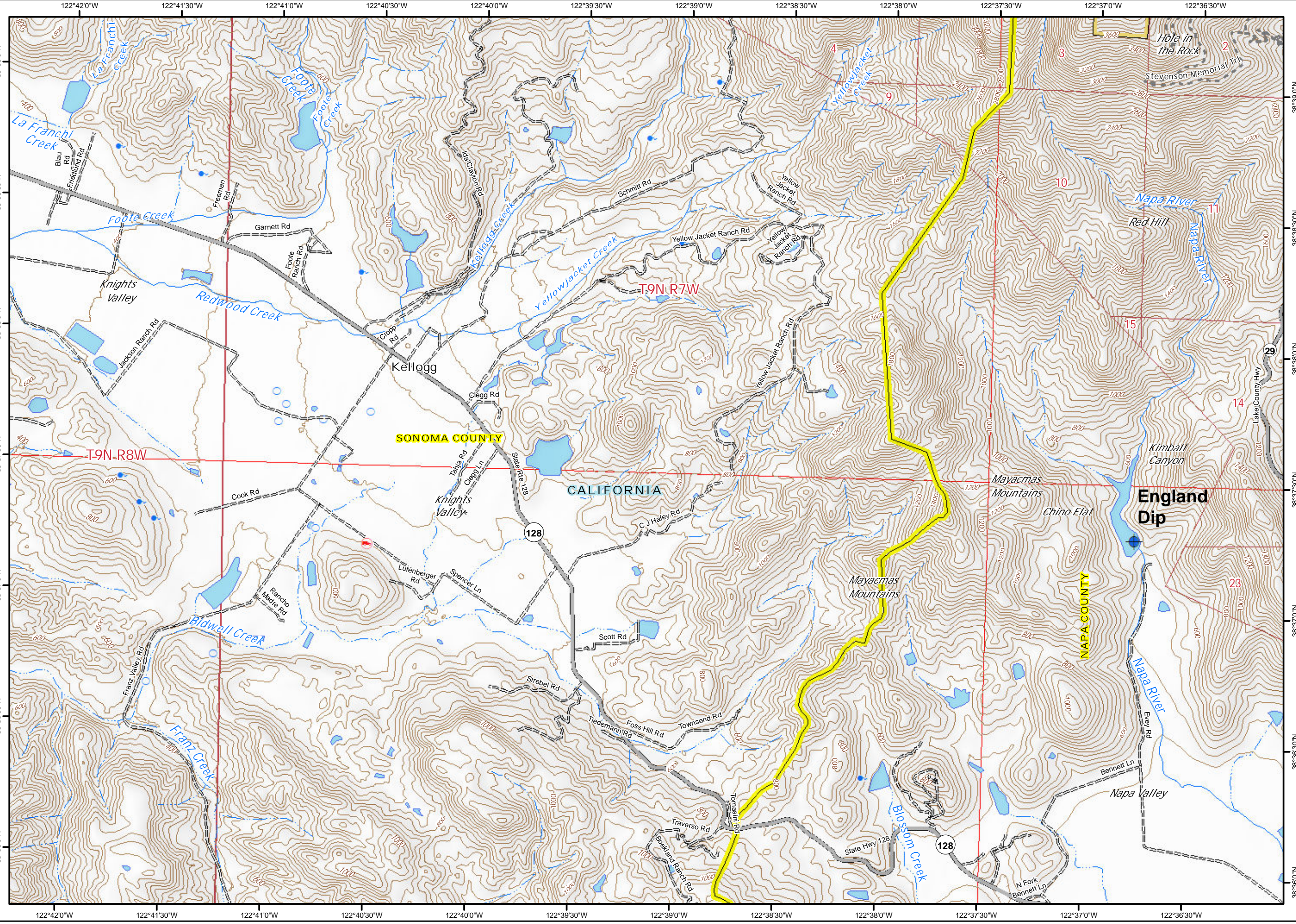



Glass Incident
CA-LNU-015947
Oct 2, 2020
0700 - 0700

IAP Map
Page 5

Branch Break
Uncontrolled Fire Edge

0 0.2 0.4
Miles

1
2 3
4 5 6
7 8 9
10 11 12
13 14 15
16 17 18

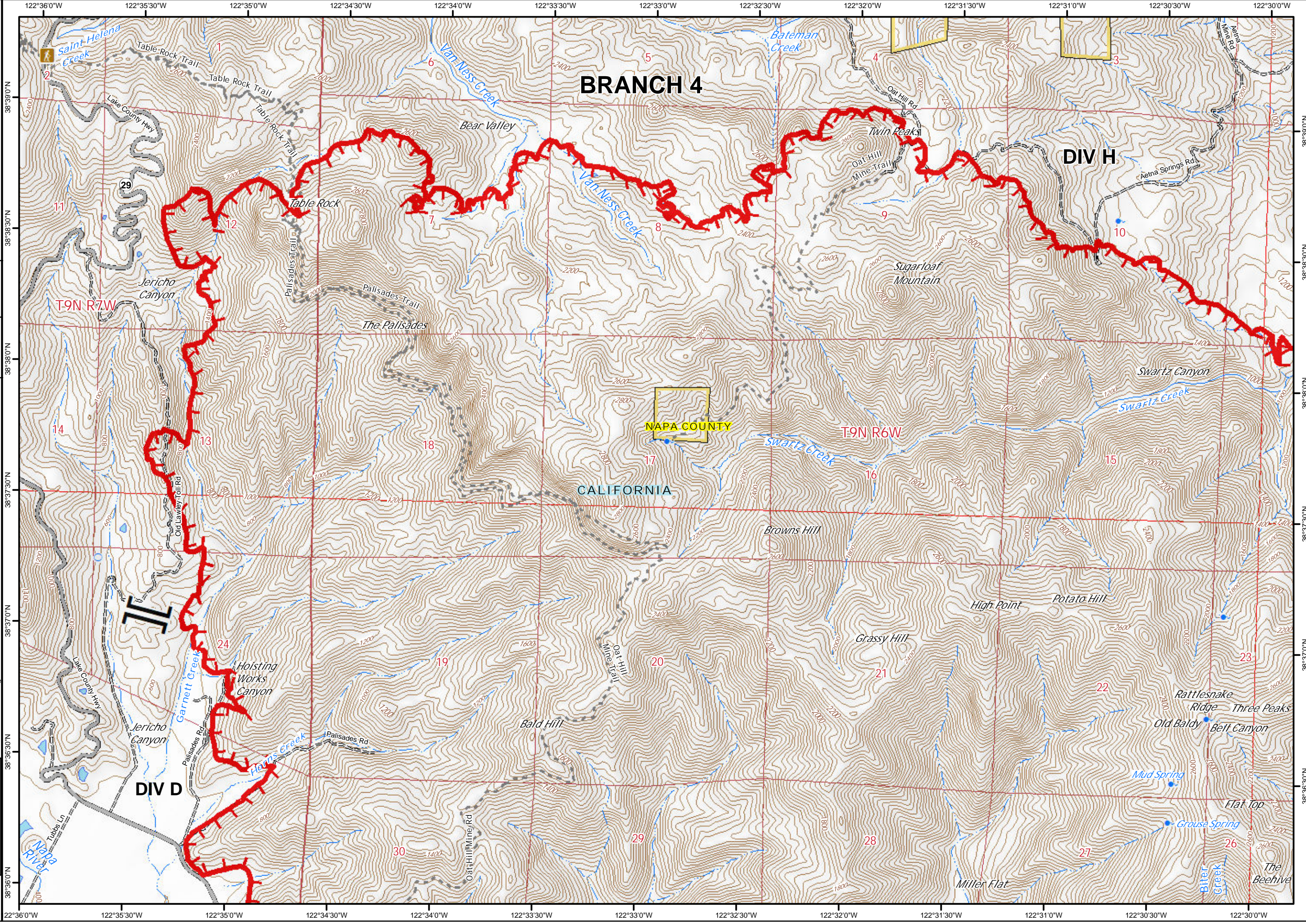



Glass Incident
CA-LNU-015947
Oct 2, 2020
0700 - 0700

IAP Map
Page 6

- Dip Site
- Division Break
- Uncontrolled Fire Edge

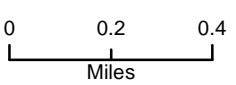

1
2 3
4 5 6
7 8 9
10 11 12
13 14 15
16 17 18

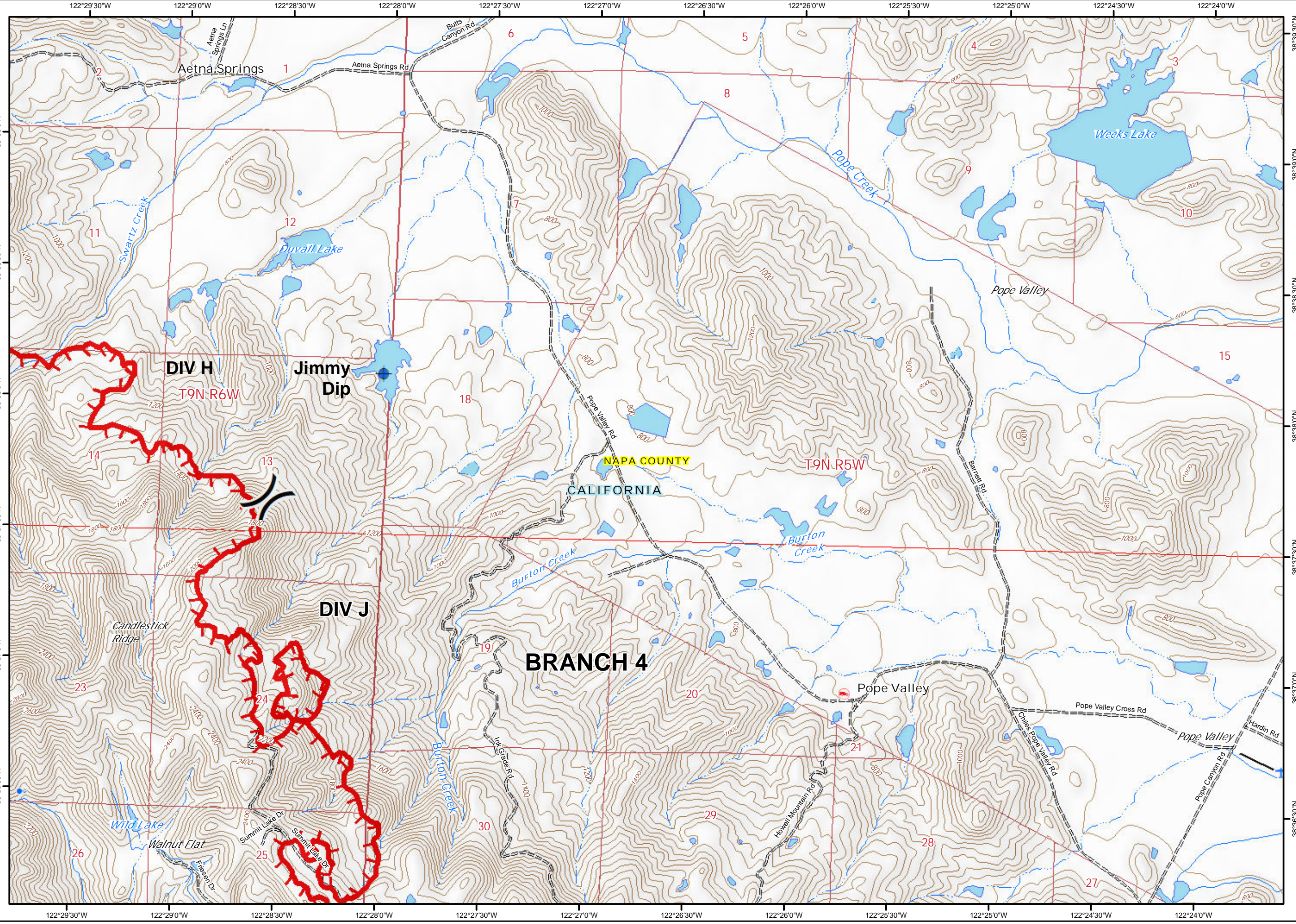



Glass Incident
CA-LNU-015947
Oct 2, 2020
0700 - 0700

IAP Map
Page 7

● Drop Point
 Uncontrolled Fire Edge
 Completed Dozer Line

0 0.2 0.4
Miles

1	2	3	4	5	6
7	8	9	10	11	12
13	14	15	16	17	18

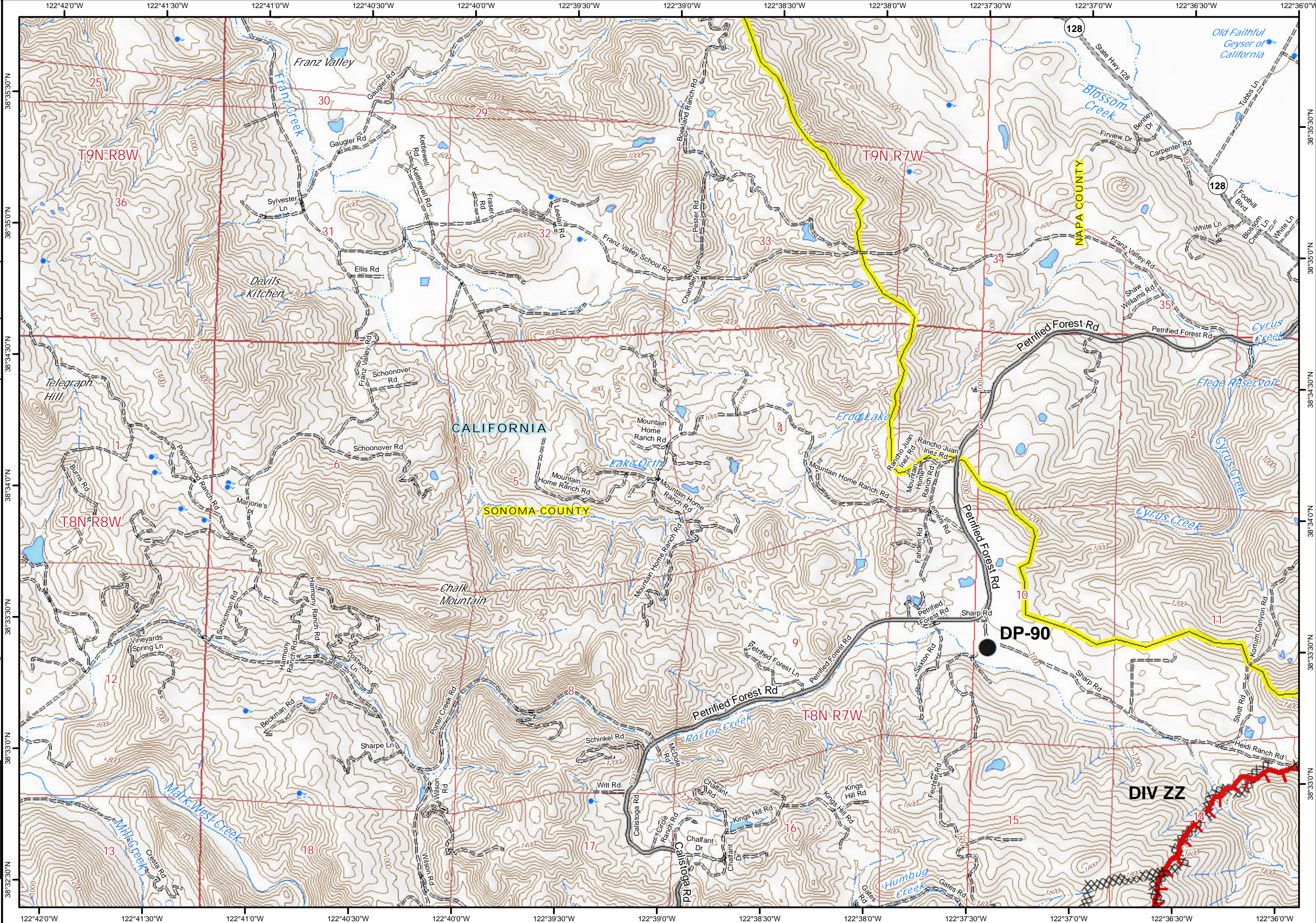



Glass Incident
CA-LNU-015947
Oct 2, 2020
0700 - 0700

IAP Map
Page 8

- Dip Site
- Drop Point
- Staging Area
- Zone Break
- Division Break
- Historic Building
- Uncontrolled Fire Edge
- Completed Dozer Line

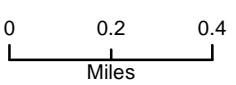

1	2	3
4	5	6
7	8	9
10	11	12
13	14	15
16	17	18

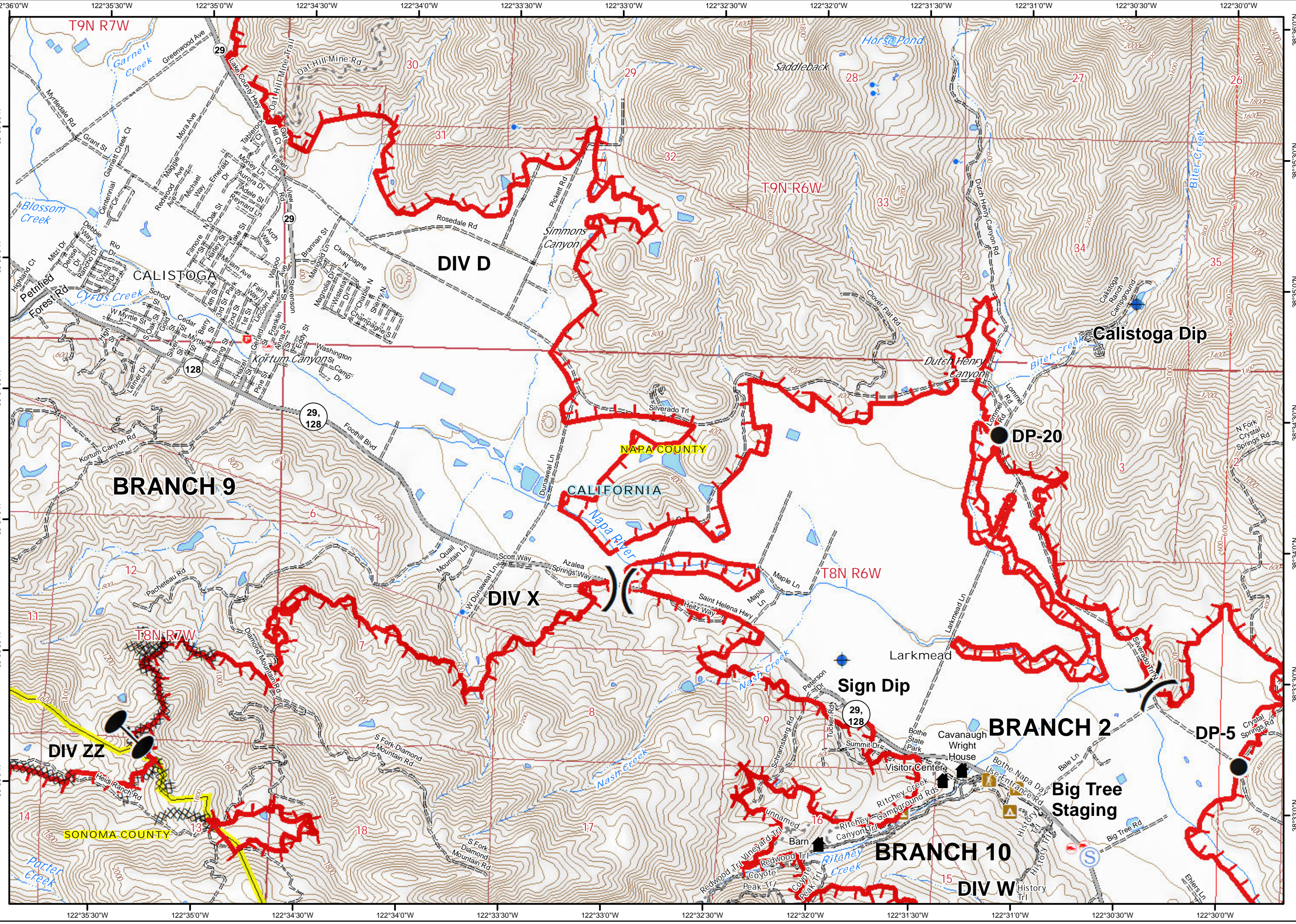



Glass Incident
CA-LNU-015947
Oct 2, 2020
0700 - 0700

IAP Map
Page 9

- Dip Site
- Drop Point
- Retardant/Mud Pit
- Division Break
- Branch Break
- Uncontrolled Fire Edge

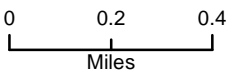

1	2	3
4	5	6
7	8	9
10	11	12
13	14	15
16	17	18

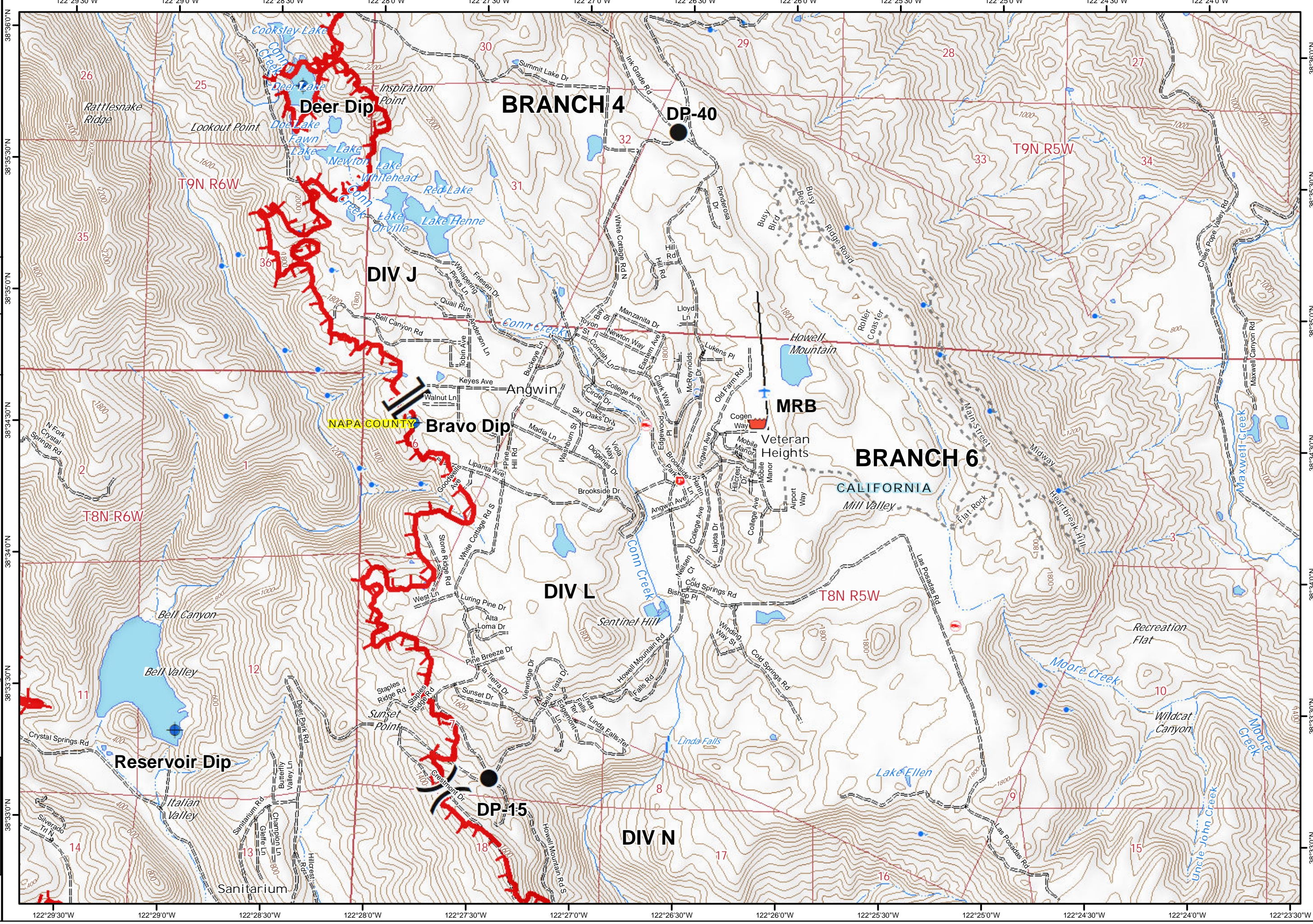

38°36'0"N
38°35'30"N
38°34'30"N
38°34'0"N
38°33'30"N
38°33'0"N
38°32'30"N
38°32'0"N
38°31'30"N
38°31'0"N
38°30'30"N
38°30'0"N

122°29'30"W 122°29'0"W 122°28'30"W 122°28'0"W 122°27'30"W 122°27'0"W 122°26'30"W 122°26'0"W 122°25'30"W 122°25'0"W 122°24'30"W 122°24'0"W

122°29'30"W 122°29'0"W 122°28'30"W 122°28'0"W 122°27'30"W 122°27'0"W 122°26'30"W 122°26'0"W 122°25'30"W 122°25'0"W 122°24'30"W 122°24'0"W 122°23'30"W



Glass Incident
CA-LNU-015947
Oct 2, 2020
0700 - 0700

IAP Map
Page 10

- Dip Site
- Division Break
- Branch Break
- Uncontrolled Fire Edge
- Contained Line
- Completed Dozer Line

0 0.2 0.4
Miles

1	2	3
4	5	6
7	8	9
10	11	12
13	14	15
16	17	18

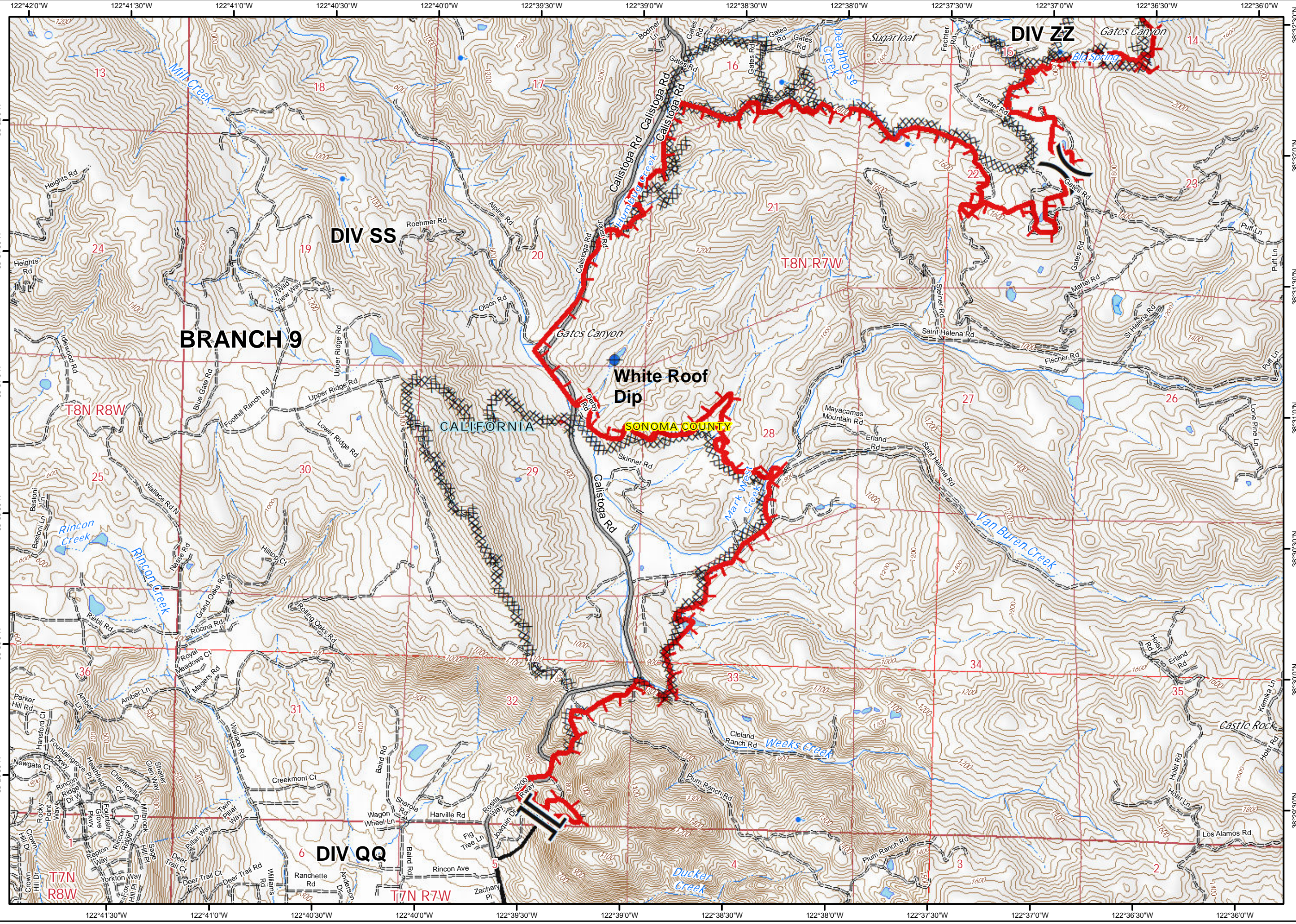

BRANCH 9

DIV SS

DIV ZZ

White Roof Dip

CALIFORNIA

SONOMA COUNTY

DIV QQ

T7N R8W

T8N R7W

T8N R8W

T7N R7W



Glass Incident
CA-LNU-015947
Oct 2, 2020
0700 - 0700

IAP Map
 Page 11

)) Division Break
 Uncontrolled Fire Edge
 Sonoma County Parks

0 0.2 0.4
 Miles

1	2	3
4	5	6
7	8	9
10	11	12
13	14	15
16	17	18

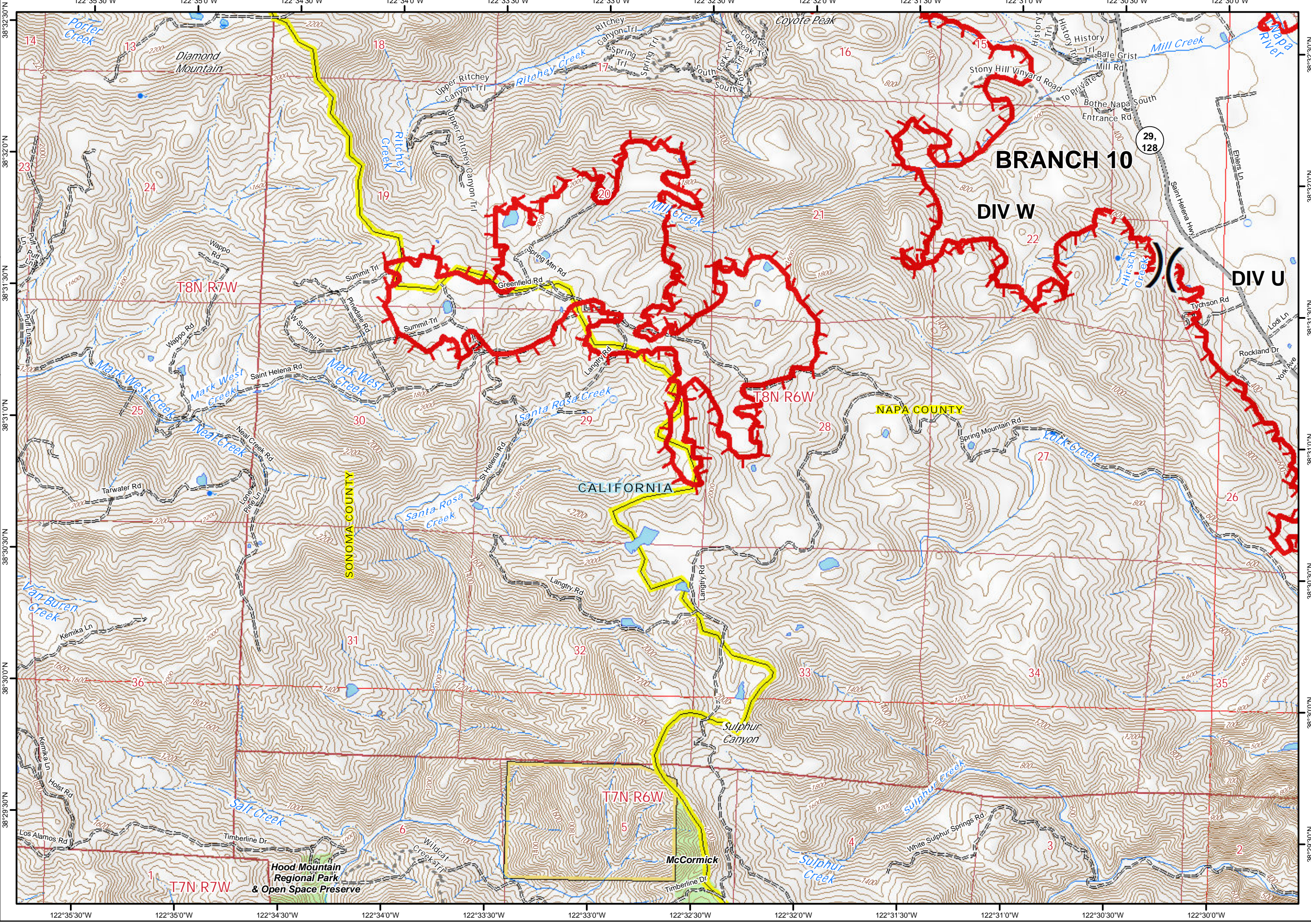

BRANCH 10

DIV W

DIV U

NAPA COUNTY

CALIFORNIA

SONOMA COUNTY

Hood Mountain Regional Park & Open Space Preserve

McCormick

29, 128



Glass Incident
CA-LNU-015947
Oct 2, 2020
0700 - 0700

IAP Map
Page 12

- Dip Site
- Drop Point
- Branch Break
- Uncontrolled Fire Edge

0 0.2 0.4
Miles

1	2	3
4	5	6
7	8	9
10	11	12
13	14	15
16	17	18

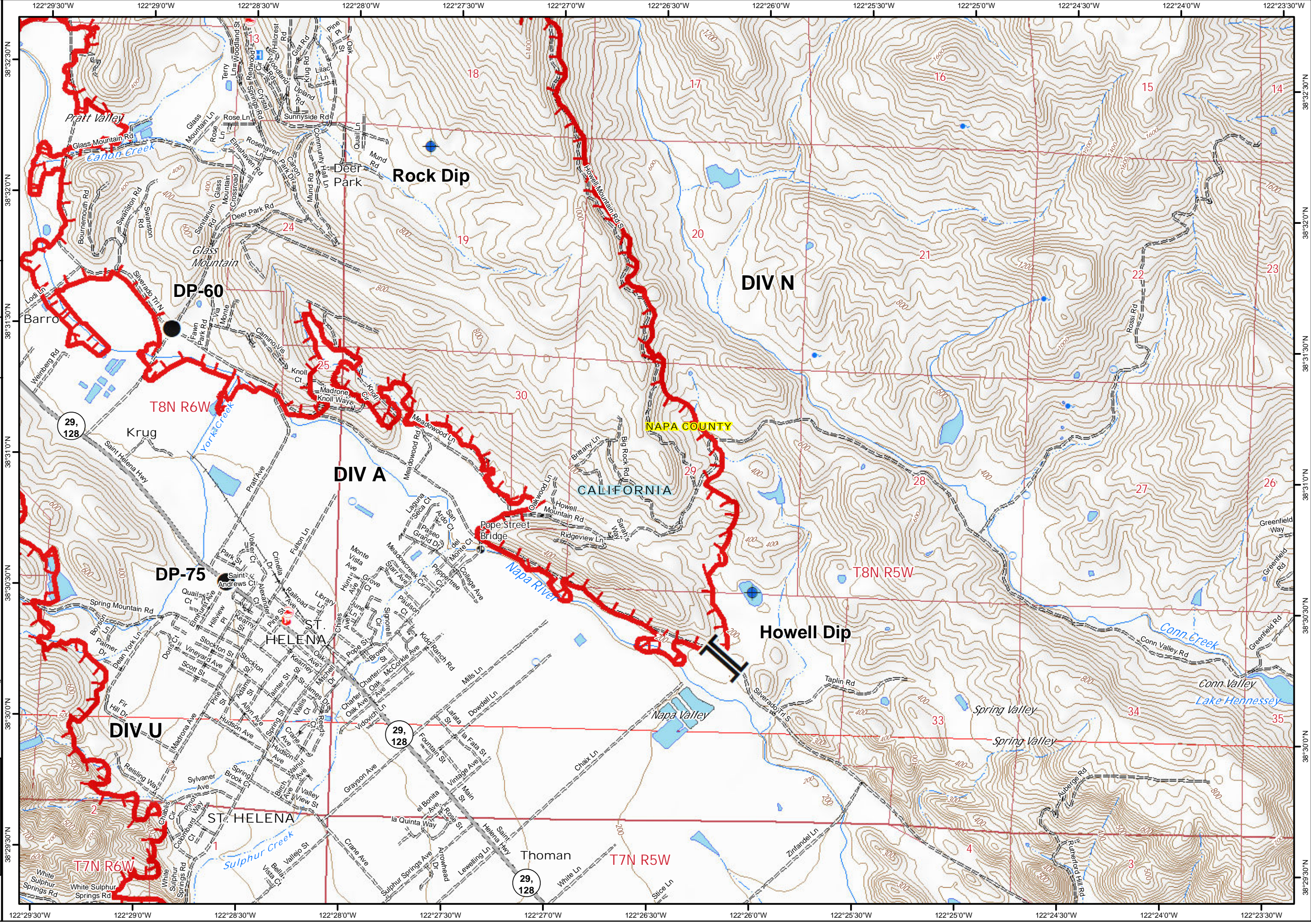



Glass Incident
CA-LNU-015947
Oct 2, 2020
0700 - 0700

IAP Map
Page 13

- Staging Area
- Division Break
- Uncontrolled Fire Edge
- Contained Line
- Completed Dozer Line

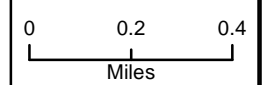

1	2	3
4	5	6
7	8	9
10	11	12
13	14	15
16	17	18

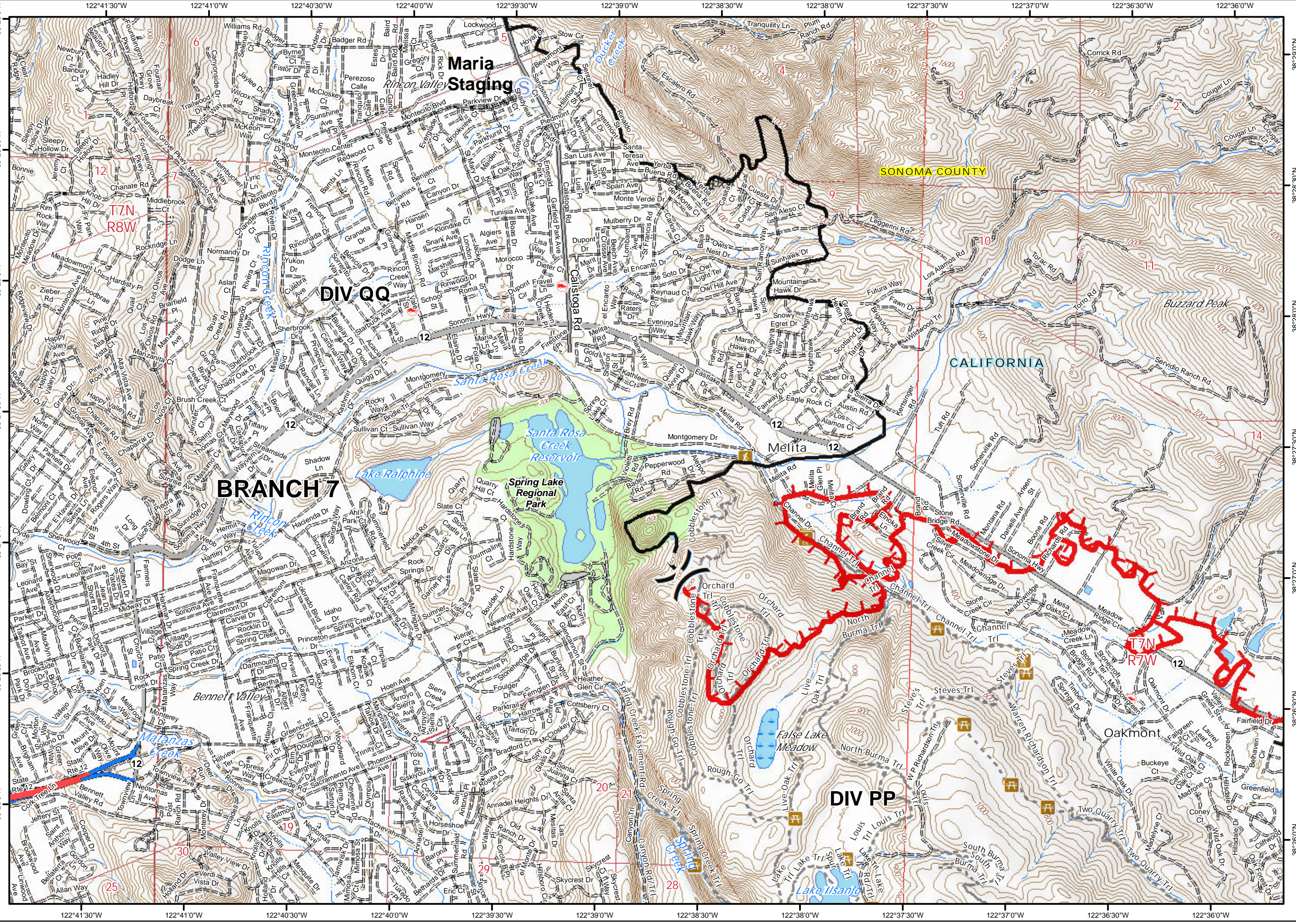



Glass Incident
 CA-LNU-015947
 Oct 2, 2020
 0700 - 0700

IAP Map
 Page 14

- Drop Point
- Zone Break
-) Division Break
- || Branch Break
- ▬ Uncontrolled Fire Edge
- XXXX Completed Dozer Line
- Sonoma County Parks

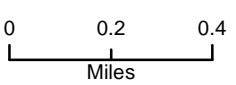

1		
2	3	
4	5	6
7	8	9
10	11	12
13	14	15
16	17	18

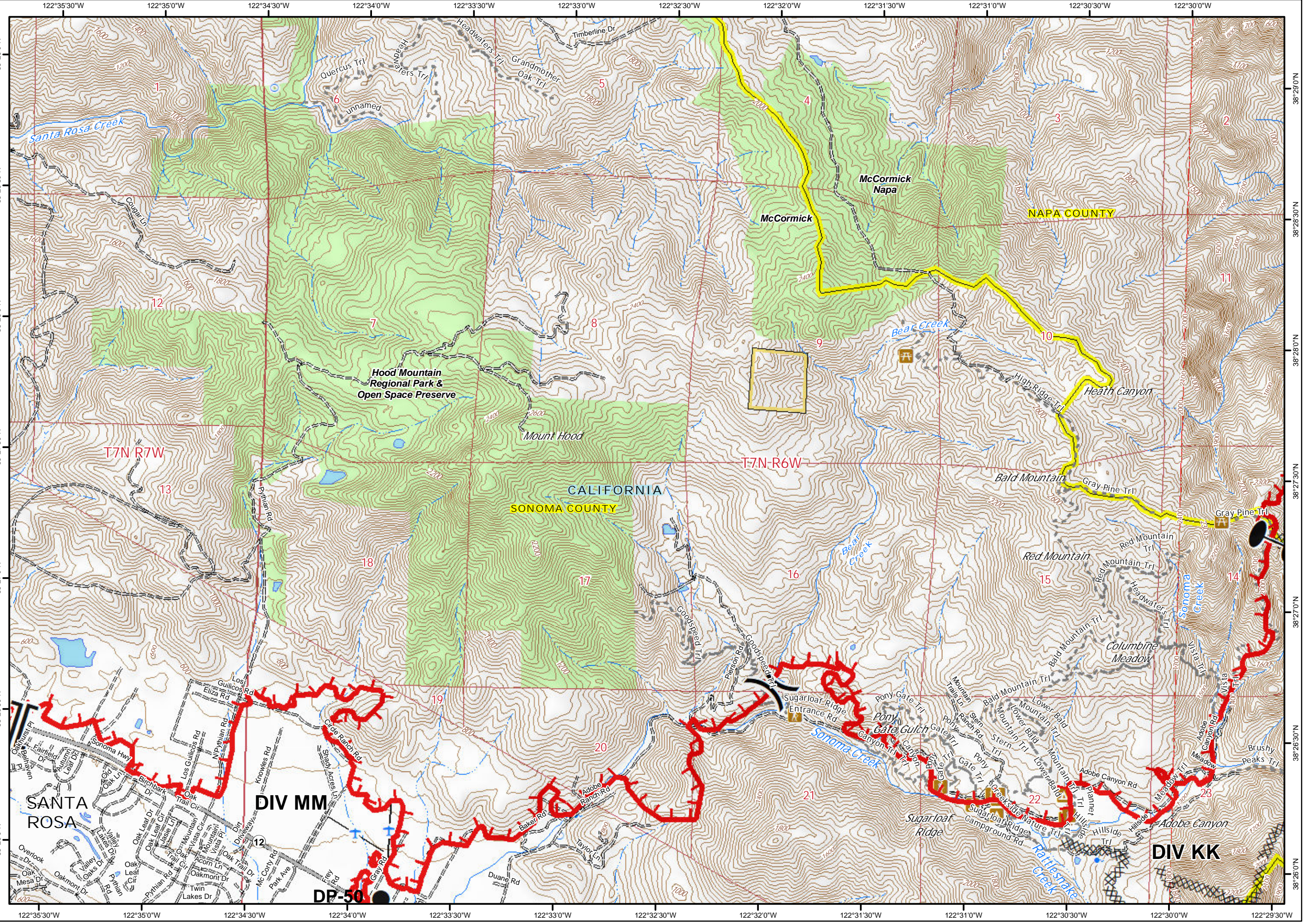

122°35'30"W 122°35'0"W 122°34'30"W 122°34'0"W 122°33'30"W 122°33'0"W 122°32'30"W 122°32'0"W 122°31'30"W 122°31'0"W 122°30'30"W 122°30'0"W

38°29'0"N
38°28'30"N
38°28'0"N
38°27'30"N
38°27'0"N
38°26'30"N
38°26'0"N

38°29'0"N
38°28'30"N
38°28'0"N
38°27'30"N
38°27'0"N
38°26'30"N
38°26'0"N



Glass Incident
CA-LNU-015947
Oct 2, 2020
0700 - 0700

IAP Map
Page 15

● Drop Point
■ Uncontrolled Fire Edge

XXXX Completed Dozer Line

0 0.2 0.4
Miles

1
2 3
4 5 6
7 8 9
10 11 12
13 14 15
16 17 18

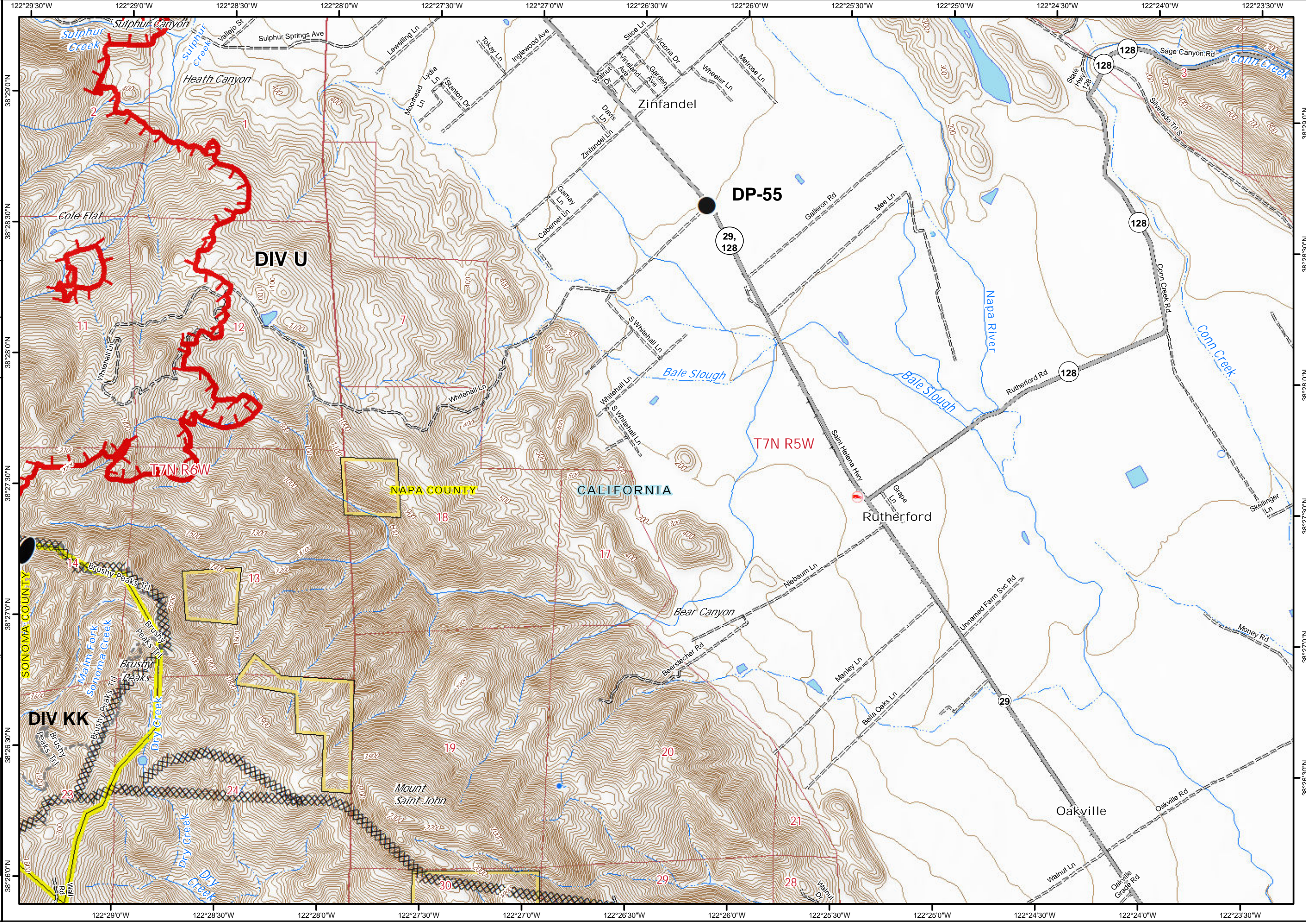



Glass Incident
CA-LNU-015947
Oct 2, 2020
0700 - 0700

IAP Map
Page 16

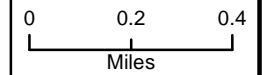

1	2	3
4	5	6
7	8	9
10	11	12
13	14	15
16	17	18

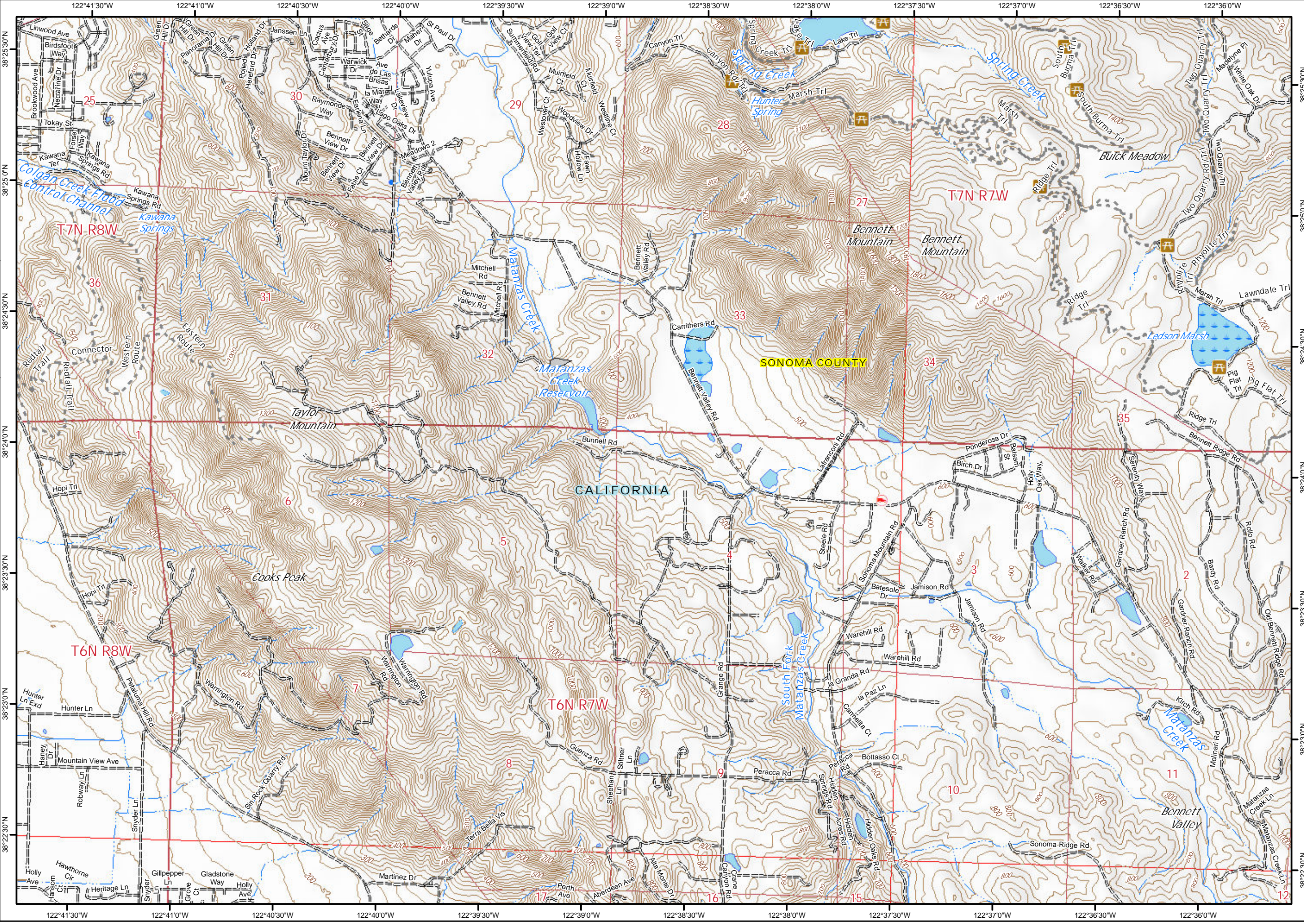



Glass Incident
 CA-LNU-015947
 Oct 2, 2020
 0700 - 0700

IAP Map
 Page 17

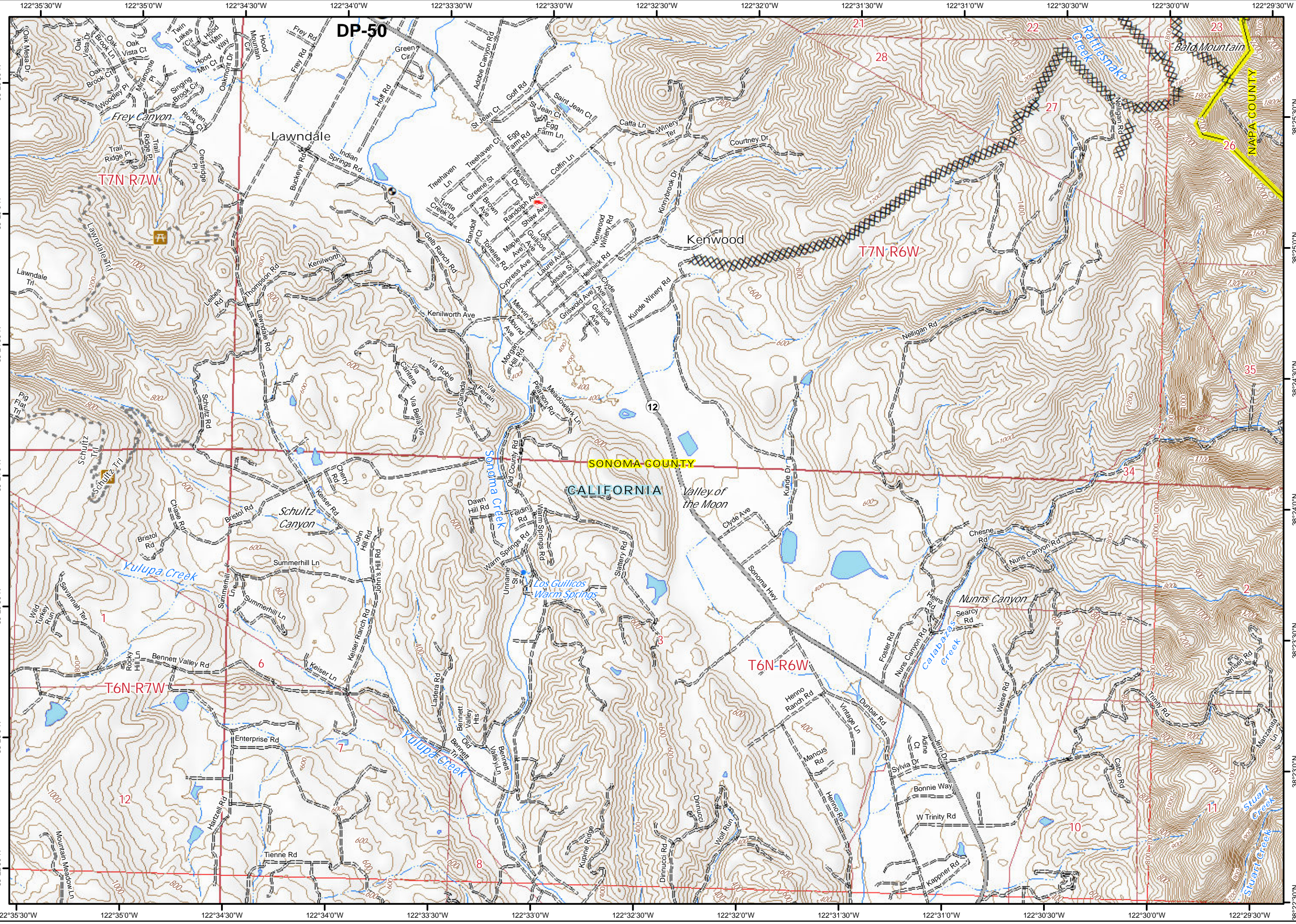

● Drop Point

XXXX Completed Dozer Line

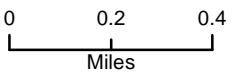

1		
2	3	
4	5	6
7	8	9
10	11	12
13	14	15
16	17	18





Glass Incident
CA-LNU-015947
Oct 2, 2020
0700 - 0700

IAP Map
Page 18

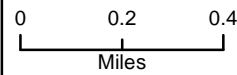
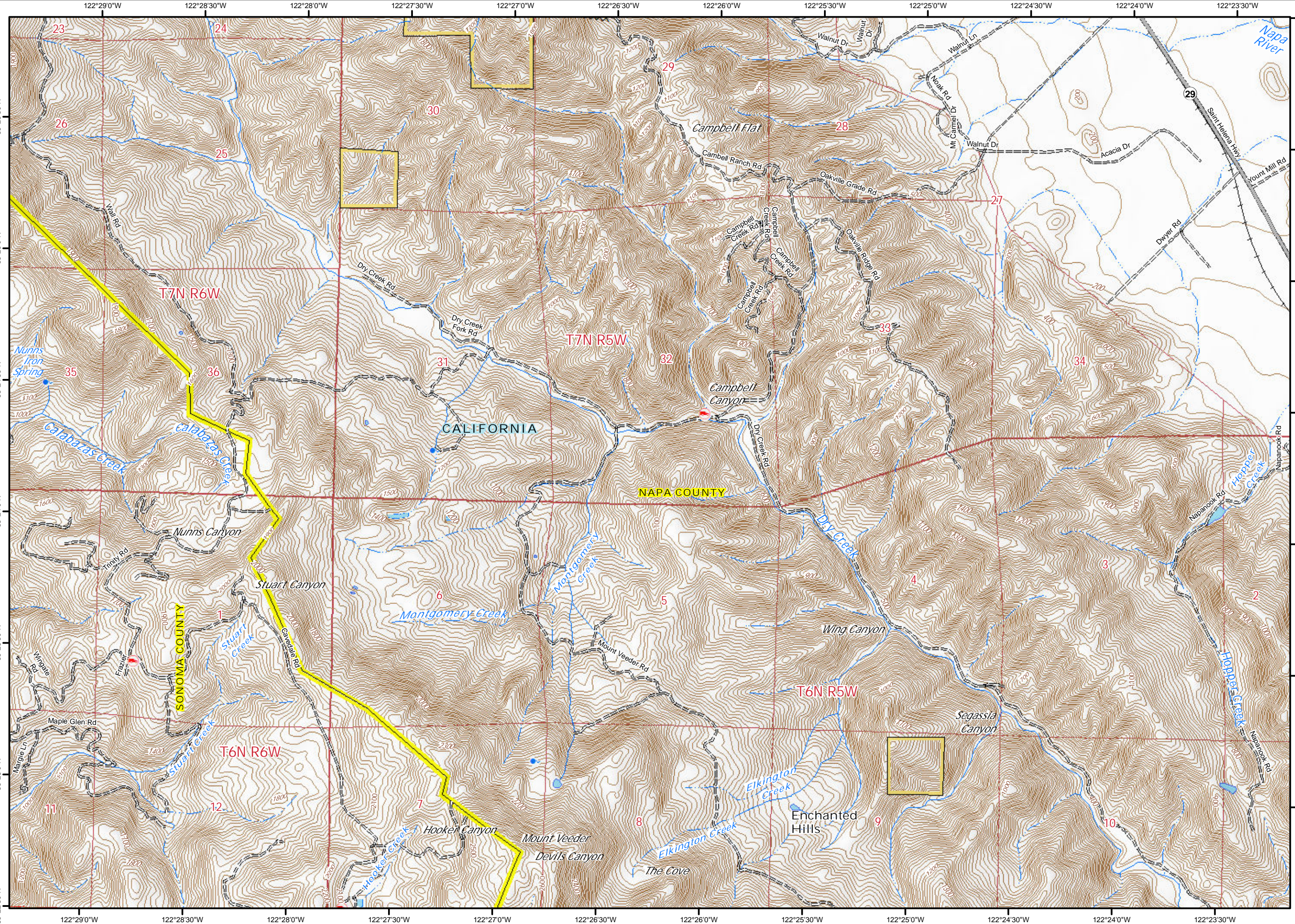

1	2	3
4	5	6
7	8	9
10	11	12
13	14	15
16	17	18



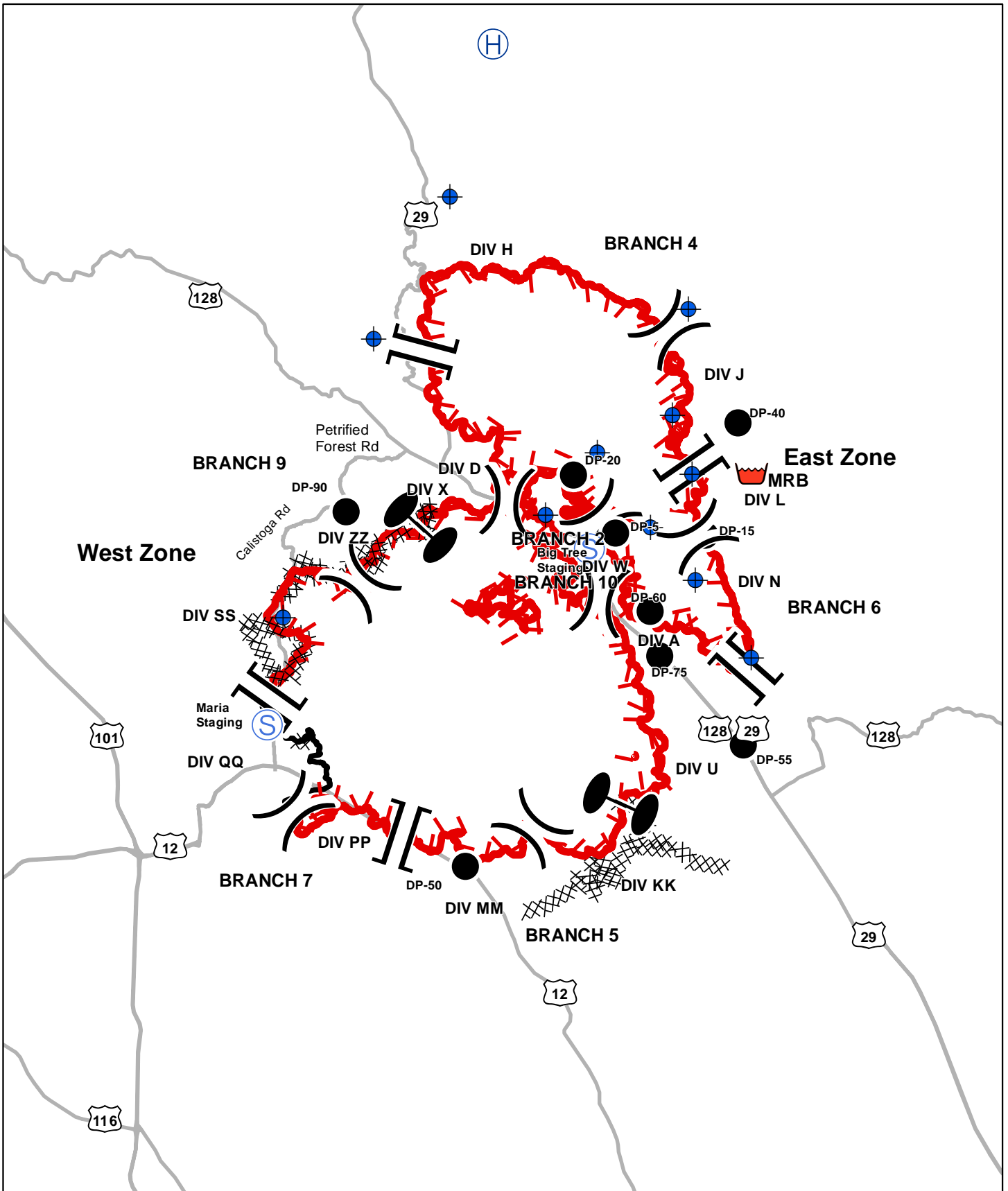

TRAVEL MAP
 GLASS INCIDENT
 CA-LNU-015947
 October 2, 2020

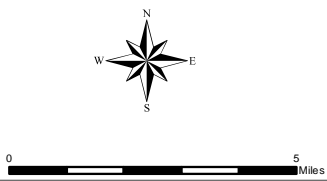

GLASS INCIDENT
 CA-LNU-015947
Travel Map
 October 2, 2020
 0700-0700

