



Air Operations Map
Glass Incident
CA-LNU-015947
October 7, 2020
0700 - 0700



Legend

- Dip Site (Blue circle with 'D')
- Drop Point (Black circle with 'D')
- Helibase (Yellow star)
- Incident Command Post (Red circle with 'ICP')
- Reporter (Red circle with 'R')
- Retardant/Mod Pt (Red circle with 'M')
- Staging Area (Blue circle with 'S')
- Zone Break (Black line with 'Z')
- Division Break (Black line with 'D')
- Branch Break (Black line with 'B')
- Check (Black star)
- Initial Point (Yellow star)
- No Dip (Yellow triangle with 'N')
- Uncontrolled Fire Edge (Red line with 'U')
- Controlled Line (Black line with 'C')
- Completed Down Line (Black line with 'D')
- Transmission Lines (Black line with 'T')
- Wildfire Daily Fire Perimeter (Red line with 'W')
- TRR (Black line with 'T')
- PGE Lines (Orange line)
- County Line to St. Helena (Green line)
- Durbin to St. Helena (Green line)
- Fulton to Los Alamitos Jct. (Green line)
- Geysir #9 to Los Alamitos Jct. (Green line)
- Los Alamitos Jct. to County Line (Green line)
- St. Helena to Calistoga (Green line)

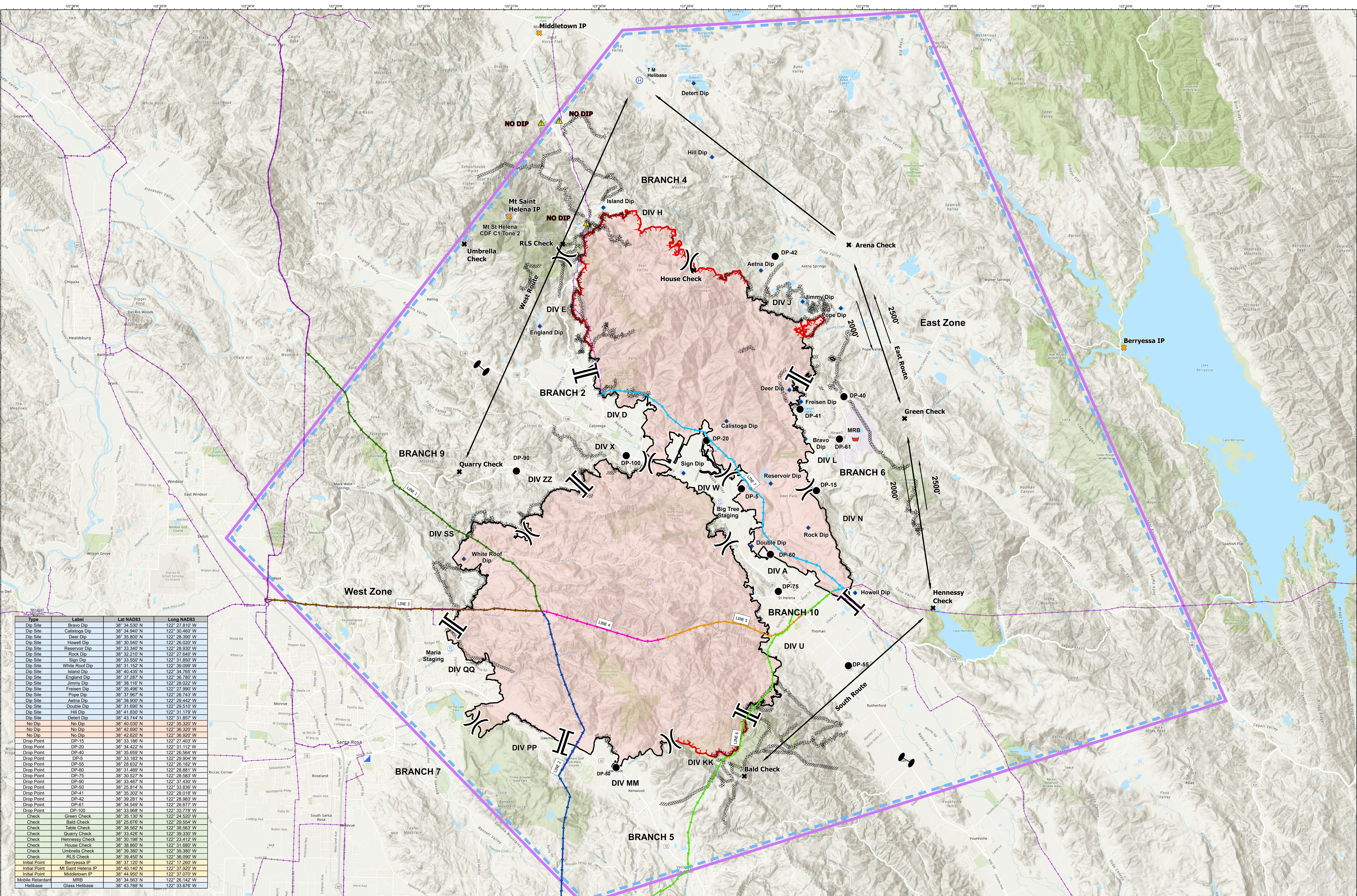

| Type | Label | Lat NAD83 | Long NAD83 |
|------------------|--------------------|---------------|----------------|
| Dip Site | Bravo Dip | 38° 34.530' N | 122° 27.810' W |
| Dip Site | Callistoga Dip | 38° 34.940' N | 122° 30.460' W |
| Dip Site | Deer Dip | 38° 35.800' N | 122° 28.020' W |
| Dip Site | Howell Dip | 38° 30.540' N | 122° 28.020' W |
| Dip Site | Reservoir Dip | 38° 33.340' N | 122° 28.930' W |
| Dip Site | Rock Dip | 38° 32.210' N | 122° 27.840' W |
| Dip Site | Sign Dip | 38° 33.550' N | 122° 31.850' W |
| Dip Site | White Roof Dip | 38° 31.152' N | 122° 39.099' W |
| Dip Site | Island Dip | 38° 40.435' N | 122° 34.785' W |
| Dip Site | England Dip | 38° 37.287' N | 122° 36.780' W |
| Dip Site | Jimmy Dip | 38° 38.116' N | 122° 28.022' W |
| Dip Site | Freisen Dip | 38° 35.496' N | 122° 27.990' W |
| Dip Site | Pope Dip | 38° 37.967' N | 122° 26.743' W |
| Dip Site | Aetna Dip | 38° 38.900' N | 122° 29.442' W |
| Dip Site | Double Dip | 38° 31.890' N | 122° 28.510' W |
| Dip Site | Hill Dip | 38° 41.830' N | 122° 31.179' W |
| Dip Site | Detert Dip | 38° 43.744' N | 122° 31.857' W |
| No Dip | No Dip | 38° 40.030' N | 122° 35.320' W |
| No Dip | No Dip | 38° 42.820' N | 122° 36.920' W |
| Drop Point | DP-15 | 38° 33.186' N | 122° 27.403' W |
| Drop Point | DP-20 | 38° 34.422' N | 122° 31.112' W |
| Drop Point | DP-40 | 38° 35.850' N | 122° 28.554' W |
| Drop Point | DP-5 | 38° 33.183' N | 122° 29.904' W |
| Drop Point | DP-55 | 38° 28.632' N | 122° 26.182' W |
| Drop Point | DP-60 | 38° 31.489' N | 122° 28.881' W |
| Drop Point | DP-75 | 38° 30.577' N | 122° 28.553' W |
| Drop Point | DP-90 | 38° 33.487' N | 122° 37.430' W |
| Drop Point | DP-50 | 38° 25.814' N | 122° 33.836' W |
| Drop Point | DP-41 | 38° 35.302' N | 122° 28.018' W |
| Drop Point | DP-42 | 38° 39.851' N | 122° 28.981' W |
| Drop Point | DP-61 | 38° 34.549' N | 122° 26.677' W |
| Drop Point | DP-100 | 38° 33.968' N | 122° 33.778' W |
| Check | Green Check | 38° 35.130' N | 122° 24.520' W |
| Check | Bald Check | 38° 25.076' N | 122° 28.554' W |
| Check | Table Check | 38° 38.562' N | 122° 38.563' W |
| Check | Quarry Check | 38° 33.426' N | 122° 39.330' W |
| Check | Hennessy Check | 38° 30.198' N | 122° 23.412' W |
| Check | House Check | 38° 38.860' N | 122° 31.080' W |
| Check | Umbrella Check | 38° 39.380' N | 122° 39.380' W |
| Check | RLS Check | 38° 39.450' N | 122° 36.090' W |
| Initial Point | Berryessa IP | 38° 37.120' N | 122° 17.260' W |
| Initial Point | Mt Saint Helena IP | 38° 40.140' N | 122° 37.020' W |
| Initial Point | Middletown IP | 38° 44.950' N | 122° 37.070' W |
| Mobile Retardant | MRB | 38° 34.563' N | 122° 26.142' W |
| Helibase | Glass Helibase | 38° 43.788' N | 122° 33.676' W |