

# Pilot Map

Glass Incident  
CA-LNU-015947  
October 9, 2020  
0700 - 0700

- ✖ Check
- ✖ Initial Point
- ⚠ No Dip
- ⊕ Dip Site
- Drop Point
- Ⓜ Helibase
- ▢ Incident Command Post
- Ⓡ Repeater
- 🛑 Retardant/Mud Pit
- Ⓢ Staging Area
- ⦿ Zone Break
- ⎓ Division Break
- ⎓ Branch Break
- Transmission Lines
- Uncontrolled Fire Edge
- Contained Line
- ⦿ Completed Dozer Line
- ▢ TFR



- ### PGE Lines
- County Line to St. Helena
  - Dunbar to St. Helena
  - Fulton to Los Alamos Jct.
  - Geyser #9 to Los Alamos Jct.
  - Los Alamos Jct. to County Line
  - Los Alamos Jct. to Lakeville
  - St. Helena to Calistoga

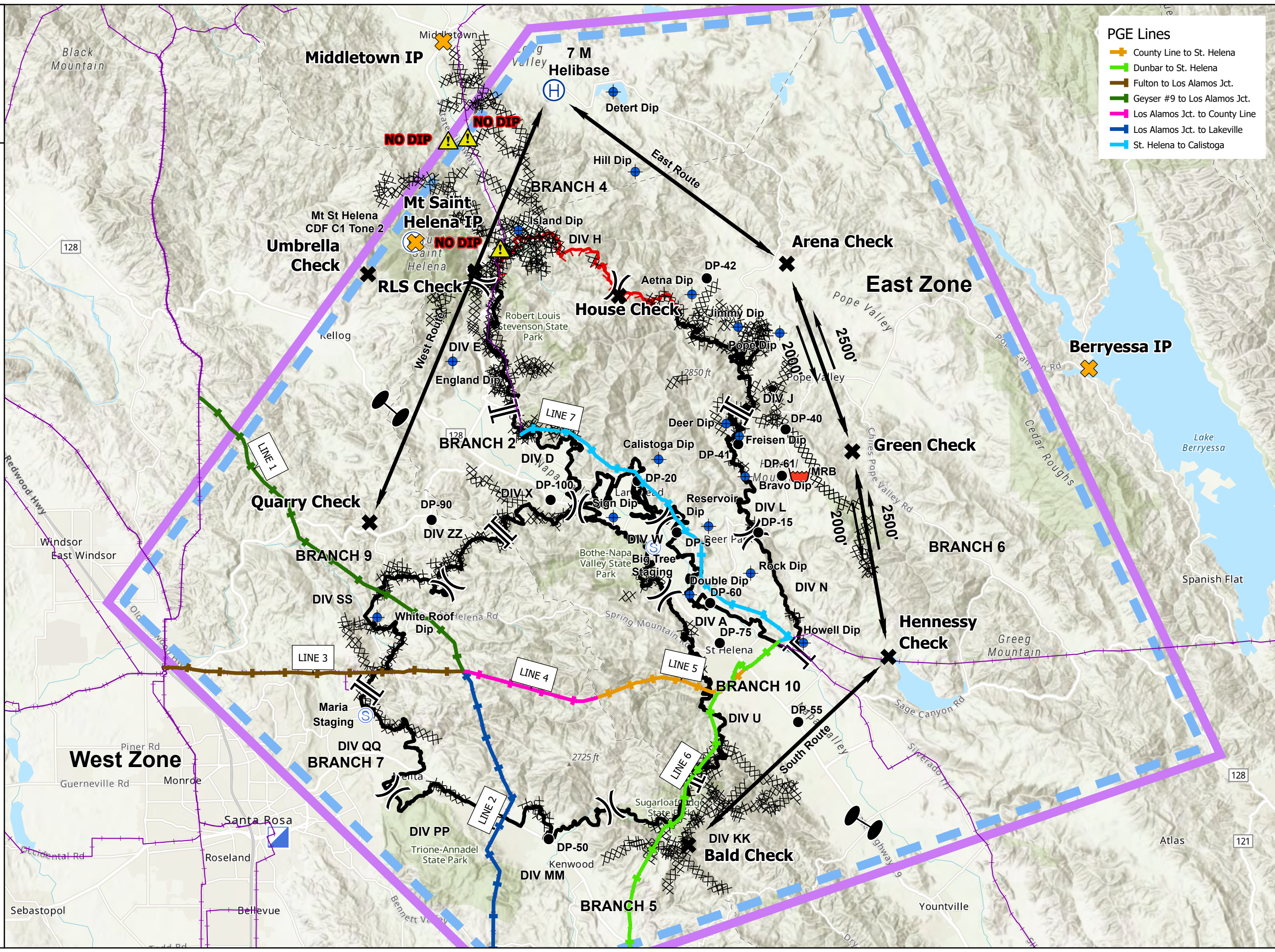

Type	Label	Lat NAD83	Long NAD83
Dip Site	Bravo Dip	38° 34.530' N	122° 27.810' W
Dip Site	Calistoga Dip	38° 34.940' N	122° 30.460' W
Dip Site	Deer Dip	38° 35.800' N	122° 28.390' W
Dip Site	Howell Dip	38° 30.540' N	122° 26.020' W
Dip Site	Reservoir Dip	38° 33.340' N	122° 28.930' W
Dip Site	Rock Dip	38° 32.210' N	122° 27.640' W
Dip Site	Sign Dip	38° 33.550' N	122° 31.850' W
Dip Site	White Roof Dip	38° 31.152' N	122° 39.099' W
Dip Site	Island Dip	38° 40.435' N	122° 34.765' W
Dip Site	England Dip	38° 37.287' N	122° 36.780' W
Dip Site	Jimmy Dip	38° 38.116' N	122° 28.022' W
Dip Site	Freisen Dip	38° 35.496' N	122° 27.990' W
Dip Site	Pope Dip	38° 37.967' N	122° 26.743' W
Dip Site	Aetna Dip	38° 38.900' N	122° 29.442' W
Dip Site	Double Dip	38° 31.690' N	122° 29.510' W
Dip Site	Hill Dip	38° 41.830' N	122° 31.179' W
Dip Site	Detert Dip	38° 43.744' N	122° 31.857' W
No Dip	No Dip	38° 40.030' N	122° 35.320' W
No Dip	No Dip	38° 42.690' N	122° 36.320' W
No Dip	No Dip	38° 42.620' N	122° 36.920' W
Drop Point	DP-15	38° 33.186' N	122° 27.403' W
Drop Point	DP-20	38° 34.422' N	122° 31.112' W
Drop Point	DP-40	38° 35.659' N	122° 26.564' W
Drop Point	DP-5	38° 33.183' N	122° 29.904' W
Drop Point	DP-55	38° 28.632' N	122° 26.182' W
Drop Point	DP-60	38° 31.489' N	122° 28.881' W
Drop Point	DP-75	38° 30.527' N	122° 28.583' W
Drop Point	DP-90	38° 33.487' N	122° 37.430' W
Drop Point	DP-50	38° 25.814' N	122° 33.836' W
Drop Point	DP-41	38° 35.302' N	122° 28.018' W
Drop Point	DP-42	38° 39.281' N	122° 28.983' W
Drop Point	DP-61	38° 34.549' N	122° 26.677' W
Drop Point	DP-100	38° 33.968' N	122° 33.778' W
Check	Green Check	38° 35.130' N	122° 24.520' W
Check	Bald Check	38° 25.676' N	122° 29.554' W
Check	Table Check	38° 38.562' N	122° 38.563' W
Check	Quarry Check	38° 33.426' N	122° 39.330' W
Check	Hennessy Check	38° 30.198' N	122° 23.412' W
Check	House Check	38° 38.860' N	122° 31.680' W
Check	Umbrella Check	38° 39.380' N	122° 39.380' W
Check	RLS Check	38° 39.450' N	122° 36.090' W
Initial Point	Berryessa IP	38° 37.120' N	122° 17.260' W
Initial Point	Mt Saint Helena IP	38° 40.140' N	122° 37.920' W
Initial Point	Middletown IP	38° 44.950' N	122° 37.070' W
Mobile Retardant	MRB	38° 34.563' N	122° 26.142' W
Helibase	Glass Helibase	38° 43.788' N	122° 33.676' W