

Air Operations Map
Glass Incident
CA-LNU-015947
October 10, 2020
0700 - 0700

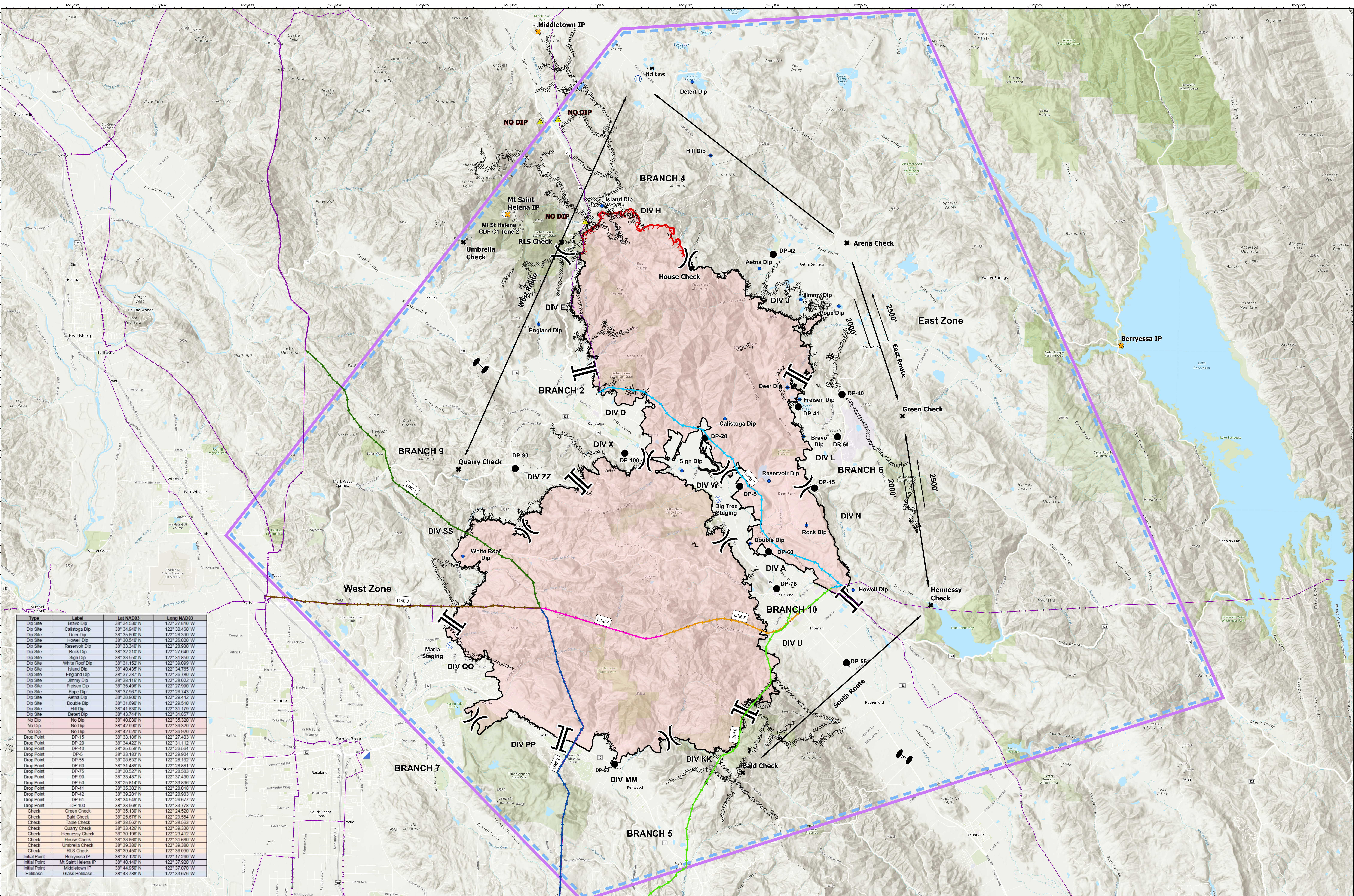

Dip Site	Drop Point	Helibase	Incident Command Post	Explosion	Staging Area	Zone Break	Division Break	Uncontrolled Fire Edge	Controlled Line	Completed Deer Line	Transmission Lines	Wildfire Daily Fire Perimeter	TFR	No Dip	PGE Lines



Type	Label	Lat MADE3	Long MADE3
Dip Site	Bravo Dip	38° 34' 530" N	122° 27' 810" W
Dip Site	Calistoga Dip	38° 34' 940" N	122° 30' 460" W
Dip Site	Dier Dip	38° 35' 800" N	122° 28' 390" W
Dip Site	Howell Dip	38° 35' 540" N	122° 28' 020" W
Dip Site	Reservoir Dip	38° 33' 340" N	122° 28' 930" W
Dip Site	Rock Dip	38° 32' 210" N	122° 27' 640" W
Dip Site	Sign Dip	38° 33' 550" N	122° 31' 850" W
Dip Site	White Roof Dip	38° 31' 152" N	122° 30' 090" W
Dip Site	Island Dip	38° 40' 435" N	122° 34' 765" W
Dip Site	England Dip	38° 37' 287" N	122° 36' 780" W
Dip Site	Jimmy Dip	38° 38' 116" N	122° 28' 022" W
Dip Site	Freisen Dip	38° 35' 488" N	122° 27' 890" W
Dip Site	Pope Dip	38° 37' 967" N	122° 26' 743" W
Dip Site	Aetna Dip	38° 38' 900" N	122° 29' 442" W
Dip Site	Double Dip	38° 35' 690" N	122° 29' 510" W
Dip Site	Hill Dip	38° 41' 830" N	122° 31' 179" W
Dip Site	Detert Dip	38° 43' 744" N	122° 31' 857" W
No Dip	No Dip	38° 40' 030" N	122° 35' 320" W
No Dip	No Dip	38° 42' 680" N	122° 35' 320" W
No Dip	No Dip	38° 42' 620" N	122° 36' 920" W
Drop Point	DP-15	38° 33' 186" N	122° 27' 403" W
Drop Point	DP-20	38° 34' 422" N	122° 31' 112" W
Drop Point	DP-40	38° 35' 659" N	122° 28' 564" W
Drop Point	DP-5	38° 33' 183" N	122° 29' 904" W
Drop Point	DP-55	38° 28' 632" N	122° 26' 182" W
Drop Point	DP-60	38° 31' 489" N	122° 28' 881" W
Drop Point	DP-75	38° 35' 677" N	122° 28' 564" W
Drop Point	DP-90	38° 33' 487" N	122° 37' 430" W
Drop Point	DP-90	38° 32' 814" N	122° 33' 836" W
Drop Point	DP-41	38° 35' 302" N	122° 28' 012" W
Drop Point	DP-42	38° 39' 281" N	122° 28' 983" W
Drop Point	DP-61	38° 34' 549" N	122° 26' 677" W
Drop Point	DP-100	38° 33' 968" N	122° 33' 778" W
Check	Green Check	38° 25' 130" N	122° 24' 520" W
Check	Bald Check	38° 25' 676" N	122° 29' 554" W
Check	Table Check	38° 38' 562" N	122° 36' 563" W
Check	Quarry Check	38° 33' 426" N	122° 39' 330" W
Check	Hennessy Check	38° 30' 188" N	122° 23' 412" W
Check	House Check	38° 38' 860" N	122° 31' 680" W
Check	Umbrella Check	38° 39' 380" N	122° 39' 380" W
Check	RLS Check	38° 39' 450" N	122° 35' 090" W
Initial Point	Berryessa IP	38° 37' 120" N	122° 37' 260" W
Initial Point	Mt Saint Helena IP	38° 40' 140" N	122° 37' 920" W
Initial Point	Middletown IP	38° 44' 950" N	122° 37' 070" W
Helibase	Glass Helibase	38° 43' 788" N	122° 33' 676" W