

INCIDENT ACTION PLAN

GLASS INCIDENT

CA-LNU-015947

Friday



BRIEFING BROADCAST - VFIRE 25

OPERATIONAL PERIOD



10/9/2020 0700
to
10/10/2020 0700

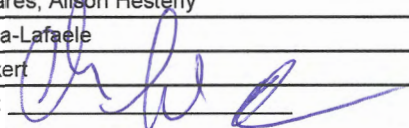

ORGANIZATION ASSIGNMENT LIST (ICS 203)

1. Incident Name: GLASS		2. Operational Period: Date From: 10/9/2020 Time From: 0700		Date To: 10/10/2020 Time To: 0700	
3. Incident Commander(s) and Command Staff:			7. Operation Section:		
IC/UC's	Billy See, Andrew Cash, Jon Crawford		Operations	Sean Norman / Jeremy Pierce (T)	
Deputy	Bob Farias, Geoff Belyea (T), Kevin Bohall (T)		Deputy Operations	Andy Turner	
Safety Officer	David Sargenti, Damon Godden (T)		Night Ops	Jeff Ohs / Sean Jerry (T)	
Information Officer	Blanca Mercado		Staging Area		
Liaison Officer	Mike Smith, Dennis Carreiro, Jeff Dapper		Branch	2 / 4 / 6	J. Heggie / B. Todeschini (T)
L. E. Liasion	Jason Jared		Division/Group	A / D / L / N	C. Fernandez
4. Agency/Organization Representatives:			Division/Group	E / H	J. Novak
Agency/Organization	Name		Division/Group	J	R. Lawler
LNU Agency Admin.	Shana Jones		Division/Group		
LNU Line Officer	Tom Knecht		Division/Group		
CHP Napa	John Blencowe		Branch	5 / 7 / 9 / 10	B. Ham
CHP Sonoma	Aristotle Wolfe		Division/Group	KK / MM / PP / QQ / SS / ZZ	J. Thomas (T)
Cal OES	Steve Sjtovedt		Division/Group	U / W / X	K. Ryan
PG&E	Donovan Lee		Division/Group		
State Parks	Neal Fogarty		Division/Group		
CDCR	Jeff Auzzene		Branch	FSR	T. Holliday
BLM	Jeff Tunnell		Division/Group	LIVERMORE RANCH	J. Harvey
			Division/Group	ADOBE	C. Lopez
			Division/Group		
			Branch		
			Division/Group		
			Division/Group		
5. Planning Section:			Division/Group		
Chief	Buddy Bloxham		Division/Group		
Deputy	Steve DeBenedet		Division/Group		
Resource Unit	Matt Selzer, Topher Byrd, Nick Percy, Jim Irving, Chanece Uboldi, Arlen Summers		Branch		
Situation Unit	Todd Tuggle, Chris Ingram		Staging Area		
Documentation Unit	Rochelle Frymire		Division/Group		
Demobilization Unit	Eric Campbell, Paul Saba		Division/Group		
GISS	Stacy Stanish		Division/Group		
FBAN	Brian Newman		Division/Group		
IMET	Tom Bird		Air Operations Branch		Director: Matt Stanford
Training Tech Spec	Justin Voyson, Matt Seybert		Air Support Group Supervisor		Shem Hawkins
Crew Tech Spec	Peter Avansino		Air Tactical Group Supervisor		
			Helibase Manager		Kyle Lunsted, Sean Ryan (T)
6. Logistics Section			8. Finance/Administration Section:		
Chief	Pete Gallegos		Chief	Roger Raines, Terry Eastwood, Patrick Aguada (T)	
Deputy	Robert Cluff		Time Unit	Jesse Orozco Jr	
Supply Unit	Steve Rose		Procurement Unit	Kristine Schaefer	
Facilities Unit	Shawn Burris		Comp/Claims Unit	Fabian Mares, Alison Hesterly	
Ground Support Unit			Cost Unit	Cora-Maga-Lafaele	
Communications Unit	Scott Gamba		Hired Equipment	Chris Ricker	
Medical Unit	Kevin Fortney				
Prepared By: Name:	Buddy Bloxham	Position/Title:	PSC	Signature:	
ICS 203		Date/Time:	10/8/2020 2300 hours		



INCIDENT Weather Forecast



FORECAST NO: 11

NAME OF FIRE: GLASS

SHIFT DATE: Friday 10/09/2020

UNIT: Sonoma-Lake-Napa

TIME AND DATE

FORECAST ISSUED: 1900hrs 10/08/2020

SIGNED:

Tom A. Bird

Incident Meteorologist

Tom Bird

WEATHER DISCUSSION: A deep marine layer pushed inland overnight across the fire with excellent relative humidity recovery, and cool temperatures, over the entire elevation range of the fire. Today will continue with cooler temperatures, as seen yesterday, and elevated afternoon relative humidity. Low level marine stratus will be slow to burn off with clouds lingering into the afternoon hours. Saturday will bring a third consecutive day of continued cool, mostly cloudy, and moist conditions. A Pacific trough will pass to the north, with no rain over the fire, but a slight increase in westerly winds Saturday afternoon. On Sunday, high pressure builds back over the west coast to begin trending the weather warmer and drier. A breezy north to northwest flow returns to flush out the marine moisture. This will quickly warm and dry the region for next week. Next week should be fairly typical for October, with mildly warm and dry conditions reestablishing over the fire. Late week, stronger offshore winds are possible. Above normal temperatures, and critically low relative humidity will likely push fire weather conditions to elevated and critical levels.

WEATHER FORECAST:

WEATHER: Patchy fog and low stratus. Mix of sun, clouds, and haze in the afternoon. Cool and moist.

MAX TEMPERATURES (1500ft): 65-70 hills. Near 70-75 valley floors.

MIN HUMIDITY: 40-50% Mountains. 45-55% valleys.

20 FT WINDS:

RIDGETOPS / SLOPES – Southwest to west 3-7 mph w/ gusts 10-12 mph

VALLEYS – Generally southwest 3 to 7 mph with gusts 10 mph. Dir. weakly influenced by terrain

HAINES INDEX: 4 (Low).

LAL: 1.

CHC of PCPN: 0% **CHC of WETTING RAIN:** 0%.

STABILITY/INVERSION: Strong inversion, possibly holding all day. Moderate smoke and clouds.

FORECAST FOR NIGHT SHIFT:

Low stratus and fog with deep marine layer over the fire. Continued cool and moist. Minimum temperatures: 50-55 slopes and ridges to 45-55 valleys. Maximum RH: 90-100% valley bottoms to 70-80% above 2000 ft elevation. Winds: West 3 to 7 mph.

OUTLOOK FOR SATURDAY:

Partly to mostly cloudy. Still cool and moist. Maximum temperatures: 60-70. Minimum RH: 45-55%. Winds: southwest to west 5-10 mph valleys. West to northwest 10-15 mph over upper slopes and ridges.

EXTENDED FORECAST (SUN-TUE):

Warming and drying through the period. Breezy northwest to north winds. Max Temps: Warming from 75 to 85. Min Temps: 50-60. Min RH: 18-25%. Max RH 35-45% ridges, 55-65% valleys. Winds: Northwest to northeast 10-15 mph. Possible breezy overnight conditions from northwest to north 15-25 mph.

FIRE BEHAVIOR FORECAST

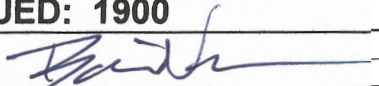
FORECAST NUMBER: 11	TYPE OF FIRE: Wildfire
FIRE NAME: GLASS	OPERATIONAL PERIOD: 10/9/20 – 10/10/20
DATE ISSUED: 10/8/2020	TIME ISSUED: 1900
UNIT: SONOMA - LAKE - NAPA	SIGNED:  Typed/printed: Brian Newman FBAN

INPUTS

WEATHER SUMMARY

Temperatures will be much cooler today with an increase in daytime humidity values for all areas. West and Southwest winds 3-6 mph with gusts to 10-12 mph possible on the ridges. Good overnight humidity recovery on the upper elevations with recovery above 90% in the valleys.

See IMET forecast for specific details

OUTPUTS

FIRE BEHAVIOR

GENERAL: Fuels and Fire Behavior advisory in effect for the area for above normal fine fuel loading and critical fuel moistures. See attached advisory.

Fuel moistures remain at critical levels in all fuel models and all are available to contribute to fire spread or new ignitions. Interior islands and smoldering heavy fuels may continue to see activity, even with increased humidity due to time lag moisture recovery. Overnight activity will be greatly diminished due to increased recovery and marine layer intrusion up to 4000 feet in elevation.

These values are valid for any news starts in the area or ignitions outside the line.

ERC currently at 95% - Probability of Ignition 79%

SPECIFIC:

East Zone: Fire activity limited to isolated pockets of heat and smoldering fuels that are spread across most of the zone. Interior islands with residual heat may see some activity, but will not be a threat to the control lines.

West Zone: Smoldering heavy fuels with limited isolated heat continue to burn in this zone. Interior pockets on the upper slopes will see the highest potential for activity due to wind gusts and residual heat in the heavy fuels, but will not be a threat to control lines.

Air Operations: Limited smoke impacts, but marine and cloud layer may inhibit ability to fly.
Sunset 18:41 Sunrise 07:14

SAFETY

- Fuels outside the line remain very receptive. Be prepared to react to new starts
- Don't let your guard down. Tragedies have occurred during mop up, especially in light flashy fuels.



CALFIRE INCIDENT MANAGEMENT TEAM 3



1. INCIDENT NAME: GLASS		2. DATE PREPARED: October 8, 2020		3. TIME PREPARED: 1500	
4. PREPARED BY: Damon Godden SOF1(T)		5. LEADER NAME: David Sargenti SOF1		6. OPERATIONAL PERIOD: 10/9/2020 0700 TO 10/10/2020 0700	

SAFETY MESSAGE

SAFETY: Result of doing things right.

- **FATIGUE/DEHYDRATION** -Get adequate rest, drink water and eat regularly.
- **DRIVE** slowly and cautiously. (Falling trees, rolling material, utility workers).
- **Working near heavy equipment:** Always approach from the front and make sure the operator has visual contact before approaching equipment.
- **Multiple hazards in the WUI:** steep narrow roads, heavy fuel loading, wells, wooden septic tanks, long escape routes, public presence, and power lines.
- **COVID-19 Precautions:** Practice 6' distancing on the fireline.
- **Look Up, Look Down and Around:** (Trees can fall with little sound or warning).
- **Mop up:** Stay engaged on the tasks assigned.

Ash Pit Awareness:

- ❖ Observe the remnants of the vegetation model.
- ❖ Look for depressions in the ground.
- ❖ Use your hand tool to sound your way into the burn.
- ❖ White ash may be an indicator of an ash pit.
- ❖ Ensure that PPE is worn and properly fitted.

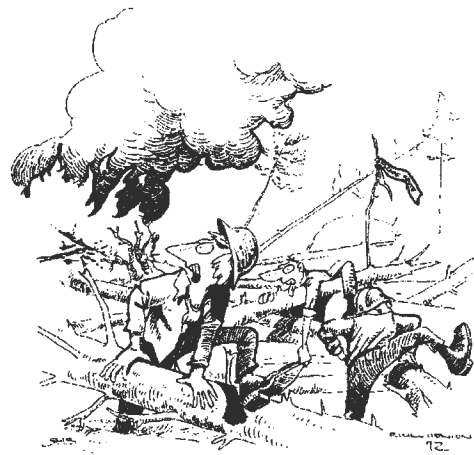

17. TERRAIN AND FUELS MAKE ESCAPE TO SAFETY ZONES DIFFICULT



INCIDENT RISK ANALYSIS ICS 215A



BRANCH	HAZARDOUS ACTIONS/CONDITIONS	MITIGATIONS/WARNINGS/REMEDIES
ALL	FATIGUE	<ul style="list-style-type: none"> Recognize signs of fatigue. Be aware of rest cycle while driving from incident. All personnel are responsible for their personal safety.
ALL	WEATHER	<ul style="list-style-type: none"> Base all actions on current and expected behavior of the fire. Be aware quiet areas could become active.
ALL	FIRE BEHAVIOR / RE-BURN	<ul style="list-style-type: none"> Prepare for slope reversal and wind shifts. Be aware of preheated canopy and potential for re-burn.
ALL	DRIVING HAZARDS	<ul style="list-style-type: none"> Watch your speeds. Drive defensively! Expect the unexpected. Watch for road degradation and dusty conditions. Be aware of debris in the roadways from rollout and suppression operations.
ALL	MOP UP AND PATROL	<ul style="list-style-type: none"> Be alert for stump holes and root cavities. Use all required PPE, including eye protection and hearing protection. Minimize exposure to smoke, rotate personnel into clean air as practical.
ALL	WILDLAND URBAN INTERFACE HAZARDS	<ul style="list-style-type: none"> Be aware of weakened structures, roadways, and driveways. Scout for propane tanks, septic tanks, and wells. Watch out for public, power lines, narrow roads and poor egress.
ALL	ENVIRONMENTAL HAZARDS	<ul style="list-style-type: none"> Poison Oak is prevalent in and around the fire area. Be aware of wildlife, snakes, and insects.
ALL	HYDRATION/NUTRITION	<ul style="list-style-type: none"> Drink water before, during and after each shift. Be alert for signs of heat stress in yourself and others.
ALL	FIRE AND DROUGHT WEAKENED TREES/SNAG HAZARDS	<ul style="list-style-type: none"> Follow Hazard Tree Safety Guidelines (IRPG p. 22). Many of the trees and limbs within the fire area and along roadways are stressed due to drought conditions and burn times.
ALL	CIVILIAN PRESENCE	<ul style="list-style-type: none"> Expect an increase in civilian traffic. Be aware that civilians continue to occupy the fire area. For current fire information line refer to the PIO message.
ALL	COMMUNICATIONS	<ul style="list-style-type: none"> Check the communication plan for frequency assignments. Be clear and concise when talking on the radio. Use human repeaters as needed.
ALL	BRIEFINGS	<ul style="list-style-type: none"> Make sure everyone gets a briefing on the plan for the day. Document this on your ICS 214.
ALL	LCES	<ul style="list-style-type: none"> Ensure that LCES is being utilized.
ALL	AIRCRAFT AWARENESS	<ul style="list-style-type: none"> Be aware of rotor wash when working near helicopters. Understand that hazardous trees may react to helicopters overhead. Monitor assigned aircraft frequencies.
ALL	HEAVY EQUIPMENT	<ul style="list-style-type: none"> Be aware of heavy equipment working in the area. Be watchful around heavy equipment, they may not see you.
ALL	COVID 19	<ul style="list-style-type: none"> Wear mask when in camp and around the public. Wash/sanitize hands often, Social distancing when applicable. Complete daily COVID screening process.
Incident Name: GLASS		Date Prepared: 10/08/2020 Prepared by: <i>Damon Godden</i> SOF1
		Operational Period: 10/09/2020-10/10/2020 0700-0700

In readiness is all

Fire and COVID-19 Briefing Checklist

Self-Awareness / Screening

- Immediately separate yourself from others.
- Notify supervisor if you or others experience:
 - Cough, more than expected
 - Shortness of breath or difficulty breathing
 - New loss of taste or smell
 - Fever ○ Sore throat
 - Chills ○ Muscle pain
- Review and follow crew and division plans to isolate, triage, and transport symptomatic personnel.

Hygiene on the Fireline

- Properly wash or sanitize your hands often, especially before and after eating or entering a public place, and after coughing or sneezing.
- Avoid handshakes and communal use items.
- Maintain a supply of hand sanitizer and hand wipes. Inform supervisor of needed resupply.
- Disinfect high touch surfaces often:
 - Radios, phones, doors, pumps, fuel cans, etc.

Social Distancing and Protective Equipment

- Initiate, practice, and remind others of social distancing.
- Conduct briefings and conversations outdoors and at least 6 feet apart.
- Utilize face coverings as a tool when practical.
- Clean or replace dirty face coverings, equipment, and PPE.

Communications

- Face coverings and social distancing complicate communications. Ensure effective sender/receiver messaging.

Protect yourself, your crew, and your camp!



ASSIGNMENT LIST (ICS 204 WF)

CONTROLLED UNCLASSIFIED
INFORMATION//BASIC

1. Incident Name: <p style="text-align: center; font-weight: bold;">GLASS</p>	2. Operational Period: Date From: 10/09/20 Date To: 10/10/20 Time From: 0700 Time To: 0700	3. Branch Division <p style="text-align: center; font-weight: bold;">2 / 4 / 6 E / H</p>
-----------------------------------------------------------------------------------------	---------------------------------------------------------------------------------------------------------------	--------------------------------------------------------------------------------------------------------------

4. Operations Personnel:		Page 1 of 2
Operations Section Chief: Sean Norman / Jeremy Pierce (T) Branch Director: J. Heggie / B. Todeschini (T) Division/Group Supervisor: J. Novak	Night Ops: Jeff Ohs / Sean Jerry (T) Branch Safety: Mike Zimmerman / Mike Schuler Air Attack:	

5. Resources Assigned:	** Resources Below in Bold are 12 Hour **						
Resource Identifier	ALS	LWD	Leader	Personnel	Request #	Hours	Reporting Location
STC LNU 9145C			BATEY, CHRIS	17		0700-0700	HWY 29 X TUBBS
STC NEU 9231C			SKEHAN, BRIAN	16	E-11	0700-0700	HWY 29 X TUBBS
STC NEU 9237C			BENSON, TRAVIS	16	E-71	0700-0700	HWY 29 X TUBBS
STC SHU 9247C			WHITEHURST, TIM	17	E-17	0700-0700	HWY 29 X TUBBS
STG TCU 9446G			FAULKNER, DANNY	31	C-7	0700-0700	HWY 29 X TUBBS
CRW T2 PVT LAVA FORESTRY			GARCIA, BERNARDO	20	C-70000	0700-1900	HWY 29 X TUBBS
DOZ LNU 1447			MADOLE, BYRON	4	E-497	0700-0700	HWY 29 X TUBBS
DOZ PVT E-58 - DAVIS AG			DAVIS, LEE	1	E-58	0700-1900	HWY 29 X TUBBS
DOZ PVT E-60 - DVBE-SBE ENT			DUNLAP, JIM	2	E-60	0700-1900	HWY 29 X TUBBS
W/T PVT E-222 - GLORIOSA			LARKIN, WARREN	1	E-222	0700-0700	HWY 29 X TUBBS
W/T PVT E-223 - WOVET			BENEGAS, JOSE	2	E-223	0700-0700	HWY 29 X TUBBS
W/T PVT E-224 - CGS INC			CORLEY, JOE	2	E-224	0700-0700	HWY 29 X TUBBS
W/T PVT E-229 - GASSAWAY			GASSAWAY, NORMAN	2	E-229	0700-0700	HWY 29 X TUBBS
GRD PVT E-686 - FORTNER				1 +/-	E-686	0700-1900	HWY 29 X TUBBS
FALM PVT O-286 - NORTH ZONE				2	O-286	0700-1900	HWY 29 X TUBBS
FALM PVT O-397 - TREE WORX				2	O-397	0700-1900	HWY 29 X TUBBS
FALM PVT O-401 - LONE PINE				2	O-401	0700-1900	HWY 29 X TUBBS
FALM PVT O-402 - VALLEY				2	O-402	0700-1900	HWY 29 X TUBBS

6. Work Assignments:
Mop up 300 ft
Mitigate hazard trees
Backhaul trash and hose

7. Special Instructions:
*****BRANCH SAFETY ON 12 HOUR*****

8. Communications							
Name	Ch	Function	Rx Freq	Rx Tone	Tx Freq	Tx Tone	Notes
CDF C1 T2	1	COMMAND	151.3550	103.5(T8)	159.3000	123.0(T2)	TONE 2 MT St. HELENA
CDF T26	5	TACTICAL	159.2925	192.8(T16)	159.2925	192.8(T16)	BRANCH 2/4/6
CDF T20	14	AIR TO GROUND	159.3750	192.8(T16)	159.3750	192.8(T16)	**** AIR TO GROUND****
CALCORD	15	MEDICAL	156.0750	156.7(T6)	156.0750	156.7(T6)	
AIR GUARD	16	EMERGENCY	168.6250		168.6250	110.9(T1)	EMERGENCY USE ONLY

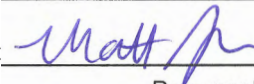
9. Prepared by: Name: Matt Selzer RESL Signature: 

ICS 204 Date/Time: 10/8/2020 2200 Personnel Count: 140

ASSIGNMENT LIST (ICS 204 WF)

CONTROLLED UNCLASSIFIED
INFORMATION//BASIC

1. Incident Name: <p style="text-align: center; font-size: 1.2em;">GLASS</p>	2. Operational Period: Date From: 10/09/20 Date To: 10/10/20 Time From: 0700 Time To: 0700	3. Branch Division <p style="text-align: center; font-size: 1.2em;">FSR LIVERMORE RANCH</p>
4. Operations Personnel:		Page 1 of 1

Operations Section Chief: Sean Norman / Jeremy Pierce (T) Branch Director: T. Holliday Division/Group Supervisor: J. Harvey	Night Ops: Jeff Ohs / Sean Jerry (T) Branch Safety: Air Attack:
--------------------------------------------------------------------------------------------------------------------------------------------------------	------------------------------------------------------------------------------

5. Resources Assigned:	** Resources Below in Bold are 12 Hour **							
Resource Identifier	ALS	LWD	Leader	Personnel	Request #	Hours	Reporting Location	
CRW2 C-700002 - WOODPECKER			FOX, COREY	19	C-70002	0700-1900	MONTESOL RANCH	
DOZ PVT E-61 - MTAC LOGISTICS			WANZER, TONY	2	E-61	0700-1900	MONTESOL RANCH	
DOZ PVT E-92 - TRAVIS			WADE, RYAN	3	E-92	0700-1900	MONTESOL RANCH	
DOZ PVT E-190 - COLEMAN			COLEMAN, TRAVIS	2	E-190	0700-1900	MONTESOL RANCH	
DOZ+						0700-1900	MONTESOL RANCH	
DOZ+						0700-1900	MONTESOL RANCH	
W/T PVT E-288 - FIVE STAR			HUMPHREY, MARC	1	E-288	0700-1900	MONTESOL RANCH	
W/T PVT E-434 - DUDLEYS EXC			STUGELMEYER, JOHN	1	E-434	0700-1900	MONTESOL RANCH	
MAST PVT E-581 - MOBLEY			MOBLEY, DONNEY	1	E-581	0700-1900	MONTESOL RANCH	
MAST PVT E-582 - GARMAN			BOAT, WEST	1	E-582	0700-1900	MONTESOL RANCH	
MAST PVT E-587 - LIST RESOURC			LIST, JOHN	1	E-587	0700-1900	MONTESOL RANCH	
EXC PVT E-598 - HARD ROCK			FARMER, BRAD	1	E-598	0700-1900	MONTESOL RANCH	
HEQB JOHNSON			JOHNSON, GARY	1	O-291	0700-1900	MONTESOL RANCH	
HEQB ETULAIN			ETULAIN, FRANK	1	O-154	0700-1900	MONTESOL RANCH	
READ GREEN			KATE GREEN	1	O-351	0700-1900	MONTESOL RANCH	
READ MILLER			WILLIAM MILLER	1	O-356	0700-1900	MONTESOL RANCH	
FSRS+						0700-1900	MONTESOL RANCH	
FSRS+						0700-1900	MONTESOL RANCH	

6. Work Assignments:

Implement the FSR Plan

7. Special Instructions:

8. Communications							
Name	Ch	Function	Rx Freq	Rx Tone	Tx Freq	Tx Tone	Notes
CDF C1 T2	1	COMMAND	151.3550	103.5(T8)	159.3000	123.0(T2)	TONE 2 MT ST HELENA
CDF T24	10	TACTICAL	151.3325	192.8(T16)	151.3325	192.8(T16)	LIVERMORE FSR
CDF T20	14	AIR TO GROUND	159.3750	192.8(T16)	159.3750	192.8(T16)	**** AIR TO GROUND****
CALCORD	15	MEDICAL	156.0750	156.7(T6)	156.0750	156.7(T6)	
AIR GUARD	16	EMERGENCY	168.6250		168.6250	110.9(T1)	EMERGENCY USE ONLY

9. Prepared by: Name:	Matt Selzer	RESL	Signature:
ICS 204	Date/Time: 10/8/2020 2200		Personnel Count: 36

ASSIGNMENT LIST (ICS 204 WF)

CONTROLLED UNCLASSIFIED
INFORMATION//BASIC

1. Incident Name: <p style="text-align: center; font-weight: bold;">GLASS</p>	2. Operational Period: Date From: 10/09/20 Date To: 10/10/20 Time From: 0700 Time To: 0700	3. Branch Division <p style="text-align: center; font-weight: bold;">FSR ADOBE</p>
-----------------------------------------------------------------------------------------	---------------------------------------------------------------------------------------------------------------	--------------------------------------------------------------------------------------------------------------------------

4. Operations Personnel:		Page 1 of 2
Operations Section Chief: Sean Norman / Jeremy Pierce (T) Branch Director: T. Holliday Division/Group Supervisor: C. Lopez	Night Ops: Jeff Ohs / Sean Jerry (T) Branch Safety: Air Attack:	

5. Resources Assigned:	** Resources Below in Bold are 12 Hour **							
Resource Identifier	ALS	LWD	Leader	Personnel	Request #	Hours	Reporting Location	
CRW2 C-70001 - LOMAKATSI			MAYA, BRAULIO	18	C-70001	0700-1900	DP 50	
DOZ PVT E-57 -FIRE IRON			DOCKINS, ANTHONY	2	E-57	0700-1900	DP 50	
DOZ PVT E-217 - PALMER			PEARSON, ROBERT	2	E-217	0700-1900	DP 50	
DOZ PVT E-259 - BRAD INGRAM			TORRES, GIOVANNI	2	E-259	0700-1900	DP 50	
DOZ PVT E-386 - KDK GENERAL			DREW, KENNY	2	E-386	0700-1900	DP 50	
DOZ PVT E-413 - ROBINSON			ROBISON, KEVIN	2	E-413	0700-1900	DP 50	
DOZ+						0700-1900	DP 50	
W/T PVT E-291 - FIRELINE			HURL, RUSSELL	2	E-291	0700-1900	DP 50	
W/T PVT E-431 - TRAHAN ENT,			LATHAM, ROBERT	1	E-431	0700-1900	DP 50	
MAST PVT E-557 - ROBINSON			PETERSON, LARRY	1	E-557	0700-1900	DP 50	
EXC PVT E-558 - MCCLERAN			MCLERAN, RICHARD	1	E-558	0700-1900	DP 50	
EXC PVT E-677 - INGRAM			ESCALERA, MARK	1	E-677	0700-1900	DP 50	
EXC PVT E-684 - AAA EQUIP			HATLER, TIM	1	E-684	0700-1900	DP 50	
GRD PVT E-667			COLEMAN, TRACY	1	E-667	0700-1900	DP 50	
HEQB HEIL			HEIL, DAVID	1	O-34	0700-1900	DP 50	
HEQB MARSHALL			MARSHALL, DAN	1	O-155	0700-1900	DP 50	
HEQB LEONARD			LEONARD, KEITH	1	O-73	0700-1900	DP 50	
HEQB VALDIVIA			VALDIVIA, JUAN	1	O-466	0700-1900	DP 50	

6. Work Assignments:

Implement the FSR Plan

7. Special Instructions:

8. Communications							
Name	Ch	Function	Rx Freq	Rx Tone	Tx Freq	Tx Tone	Notes
CDF C1 T2	1	COMMAND	151.3550	103.5(T8)	159.3000	123.0(T2)	TONE 2 MT St HELENA
VTAC14	9	TACTICAL	159.4725	156.7(T6)	159.4725	156.7(T6)	ADOBE FSR
CDF T20	14	AIR TO GROUND	159.3750	192.8(T16)	159.3750	192.8(T16)	**** AIR TO GROUND****
CALCORD	15	MEDICAL	156.0750	156.7(T6)	156.0750	156.7(T6)	
AIR GUARD	16	EMERGENCY	168.6250		168.6250	110.9(T1)	EMERGENCY USE ONLY

9. Prepared by: Name: Matt Selzer RESL Signature:

ICS 204 Date/Time: 10/8/2020 2200 Personnel Count: 40

AIR OPERATIONS SUMMARY ICS-220						Time Prepared 1400	Date Prepared Thursday, October 8, 2020	Prepared By Matt Stanford																		
Incident Name / Number		Sunrise	Startup	Cutoff	Sunset	Shutdown	Operational Period - Date		Operational Period - Time																	
GLASS / CA-LNU-015947		714	744	1812	1842	1912	Friday October 9, 2020		0700-2100																	
General Remarks, Safety Notes, Hazards, Air Operations Special Equipment, etc. TRACK ALL DIPSITE LOCATIONS / NUMBER OF DIPS / GALLONS TAKEN. TRACK ALL DROP LOCATIONS / NUMBER OF DROPS / GALLONS DROPPED ALL GPS DATA TO BE COLLECTED IN <u>DEGREES, MINUTES, DECIMAL MINUTES</u> FORMAT.						Helibase Information Name 7M HELIBASE Latitude 38 43.89 Longitude 122 33.79' Name Latitude Longitude (use page 2 if needed)		TFR Information Request # Radius: Polygon NM Altitude: MSL Centerpoint: Lat Long NOTAMS: 0/6373 Frequency 132.6750 http://tfr.faa.gov/tfr2/list.html		Rescue Ship Information <table style="width:100%; border-collapse: collapse;"> <thead> <tr> <th style="width: 50%;"></th> <th style="text-align: center; border-bottom: 1px solid black;">Day Hoist</th> <th style="text-align: center; border-bottom: 1px solid black;">Night Hoist</th> </tr> </thead> <tbody> <tr> <td>Name</td> <td style="text-align: center;">C104</td> <td style="text-align: center;">C822</td> </tr> <tr> <td>Phone</td> <td></td> <td style="text-align: center;">530.551.1222</td> </tr> <tr> <td>Make/Model</td> <td style="text-align: center;">UH1H</td> <td style="text-align: center;">UH60</td> </tr> <tr> <td>Location</td> <td colspan="2" style="text-align: center;">7M HELIBASE Redding</td> </tr> </tbody> </table> Request Procedure for These Aircraft: Incident Communications See Medical Plan For Additional Info			Day Hoist	Night Hoist	Name	C104	C822	Phone		530.551.1222	Make/Model	UH1H	UH60	Location	7M HELIBASE Redding	
							Day Hoist	Night Hoist																		
Name	C104	C822																								
Phone		530.551.1222																								
Make/Model	UH1H	UH60																								
Location	7M HELIBASE Redding																									
Frequencies	RX	Tone	TX	Tone	AM / FM	Position	Name	Phone	Trainee	Phone																
COMMAND	151.3550	103.5(T8)	159.3000	123.0(T2)	FM	AOBD	Matt Stanford	951.545.8205	Shem Hawkins	530.990.5128																
						ASGS																				
AIR / GROUND - TACTICAL	159.3750	192.8(T16)	159.3750	192.8(T16)	FM	HEBM	Kyle Lunsted	707.372.2609	Sean Ryan	530.559.8324																
AIR/AIR ROTARY WING	132.6750		132.6750		AM																					
AIR TACTICS	167.4250		167.4250		FM																					
BRIEFING	123.8250		123.8250		AM	HLCO																				
TOLC	123.0250		123.0250		AM	HLCO																				
DECK	163.1000		163.1000		FM	HLCO																				
CALCORD - MEDICAL	156.0750	156.7 (6)	156.0750	156.7 (6)	FM	ATGS																				
AIRGUARD - Emergency Only	168.6250		168.6250	110.9 (1)	FM																					
HELICOPTERS (Use page 2 if Needed)																										
FAA #	Type	Make/Model	Helibase	Avail	Start	Remarks	FAA #	Type	Make/Model	Helibase	Avail	Start	Remarks													
N805PJ	1	UH60	7M	0800	0800		104	2	UH1H	7M	0800	080	Hoist / Helibase													
N604CK	1	UH60	7M	0800	0800		N370FG	2	UH1H	7M	0800	0800														
							N117DR	2	UH1H	7M	0800	0800														
							N212AH	2	Bell 212	7M	0800	0800														
							N9122Z	2	Bell 212	7M	0800	0800														
							N383SH	3	Bell 206L	7M	0800	0800	HLCO													
							N617AC	3	Bell 407	7M	0800	0800	HLCO													
FIXED WING (Use Page 2 if Needed)																										
FAA #	Type	Make/Model	Base	Avail	Start	Remarks	FAA #	Type	Make/Model	Base	Avail	Start	Remarks													

18

Matthew Stanford

ICS 205 - INCIDENT RADIO COMMUNICATIONS PLAN

CONTROLLED UNCLASSIFIED
INFORMATION//BASIC

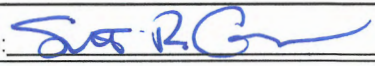
1. Incident Name: GLASS GLASS 5			2. Date/Time Prepared Date: 10/08/2020 Time: 1930			3. Operational Period: Date From: 10/9/2020 Date To: 10/10/2020 Time From: 0700 Time To: 0700			
4. Communications			GLASS 5						
Ch#	Function	Name	Assigned To	Rx Freq	Rx Tone	Tx Freq	Tx Tone	Notes	
1	COMMAND	CDF C1 T2	INCIDENT WIDE	151.3550	103.5(T8)	159.3000	123.0(T2)	TONE 2 MT St HELENA	
2	COMMAND	CDF C1 T15	INCIDENT WIDE	151.3550	103.5(T8)	159.3000	162.2(T15)	TONE 15 MT SONOMA	
3									
4	TACTICAL	CDF T1	DIV A/D/L/N	151.2575	192.8(T16)	151.2575	192.8(T16)	BRANCH 2/4/6	
5	TACTICAL	CDF T26	DIV E/H	159.2925	192.8(T16)	159.2925	192.8(T16)	BRANCH 2/4/6	
6	TACTICAL	CDF T30	DIV J	151.3925	192.8(T16)	151.3925	192.8(T16)	BRANCH 2/4/6	
7	TACTICAL	VTAC11	DIV KK/MM/PP/QQ/SS/ZZ	151.1375	156.7(T6)	151.1375	156.7(T6)	BRANCH 5/7/9/10	
8	TACTICAL	CDF T28	DIV U/W/X	151.1825	192.8 (T16)	151.1825	192.8 (T16)	BRANCH 5/7/9/10	
9	TACTICAL	VTAC14	ADOBE SUPP	159.4725	156.7(T6)	159.4725	156.7(T6)	ADOBE FSR	
10	TACTICAL	CDF T24	LIVERMORE SUPP	151.3325	192.8(T16)	151.3325	192.8(T16)	LIVERMORE FSR	
11	TACTICAL	CDF T25	SUPPRESSION REPAIR	159.2775	192.8(T16)	159.2775	192.8(T16)	SUPPRESSION REPAIR	
12									
13									
14	AIR TO GROUND	CDF T20	INCIDENT WIDE	159.3750	192.8(T16)	159.3750	192.8(T16)	**** AIR TO GROUND****	
15	MEDICAL	CALCORD	INCIDENT WIDE	156.0750	156.7(T6)	156.0750	156.7(T6)		
16	EMERGENCY	AIR GUARD	INCIDENT WIDE	168.6250		168.6250	110.9(T1)	EMERGENCY USE ONLY	
17									
18									
19									
20	EMERGENCY	AIR GUARD	INCIDENT WIDE	168.6250		168.6250	110.9(T1)	EMERGENCY USE ONLY	
5. Special Instructions									
CURRENT CLONE FOR THE GLASS INCIDENT IS "GLASS 5"									
6. Prepared by (Communications Unit Leader): Name: Scott Gamba						Signature: 			
ICS 205 - CONTROLLED UNCLASSIFIED INFORMATION//BASIC						Date/Time: 10/8/2020 1930			



1. INCIDENT NAME

GLASS

2. DATE PREPARED

10/08/20

3. TIME PREPARED

1800

4. OPERATIONAL PERIOD

10/09/2020-10/10/2020
0700-0700**MEDICAL PLAN**

5. INCIDENT MEDICAL AID STATIONS

MEDICAL AID STATIONS	LOCATION	PARAMEDICS	
		YES	NO
CAL-MAT Team with MD onsite	ICP	XX	

6. TRANSPORTATION

A. Air Ambulances

NAME	ADDRESS	PHONE	PARAMEDICS	
			YES	NO
Reach 6	4615 Highland Springs Rd Lakeport	St Helena ECC	XX	
Cal Star	Concord	St Helena ECC	XX	
Hoist Day C-104 / Hoist Night C-822	Cobb/Redding	St Helena ECC	XX	
CHP H-30 and H-32 Avail 24 hr /Day Hoist only	Napa Airport	St Helena ECC	XX	

B. Ground Ambulances

AMR M-73 (Napa) With Incident Comms	St Helena HQ	707-337-7811	XX	
AMR M-742 (Sonoma) With Incident Comms	DP-50 Staging Day 7-21/ Night Base Camp	707-565-5992	XX	

7. HOSPITALS

NAME	ADDRESS	TRAVEL TIME		PHONE	HELIPAD		BURN CENTER	
		AIR	GRND		YES	NO	YES	NO
Queen of the Valley Hospital Level 3 Trauma	1000 Trancas St Napa 38 19.43 N / -122 17.83 W	8 Mins	31 Mins	707-252-4411	XX			XX
Santa Rosa Mem Hospital Level 2 Trauma	1165 Montgomery Dr Santa Rosa 38 26.63 N / -122 42.02 W	5 Mins	38 Mins	707-546-3210	XX			XX
U.C. Davis Hospital Level 1 Trauma/Burn Center	2315 Stockton Blvd Sacramento 38 33.28 N / -122 27.35 W	30 Mins	80 Mins	916-734-5669	XX		XX	
Kaiser Santa Rosa Medical Center	401 Bicentennial Way Santa Rosa		5 Mins	707-393-4000		XX		XX

8. MEDICAL EMERGENCY PROCEDURES

LINE EMERGENCY: Crew Supervisor to contact Division Supervisor with patient complaint/condition and location.

- Division Supervisor contacts:
 - FEMT / FEMP
 - Communications Unit
- Communication Unit will clear command channel for emergency traffic; as needed for Minor/Major Emergency
- Communications will switch all emergency traffic to CALCORD as needed or requested.
- Communications Unit contacts:
 - Medical Unit
 - Safety
 - Operations
- Division Supervisor will run medical emergency on CALCORD.
- Medical Unit will:
 - Dispatch air/ground ambulance to as appropriate.
 - If necessary, after patient pickup, dispatch ambulance to helibase for transportation.
 - Notify receiving hospital of injury status.

CAMP EMERGENCY: Contact Medical Unit with patient complaint/condition and location. Medical Staff will respond to stabilize incident.

INJURY REPORTING INFORMATION

NATURE OF INJURY _____

LOCATION OF PATIENT _____

TRANSPORTATION REQUESTED BY: AIR ___ GROUND ___

POINT OF PICKUP _____

LAT _____ LONG _____

PATIENT UNIT ID _____

 REMINDER: DO NOT GIVE PT NAME OVER RADIO
 IS AN EMT WITH PATIENT: YES ___ NO ___

AGE _____

SEX: MALE ___ FEMALE ___

ALL EMERGENCIES---Secure the area and identify witnesses for later investigation. Keep an accurate log of events.

Medical Unit (951) 264-9340

ICS 206 8-78

9. PREPARED BY (MEDICAL UNIT LEADER)
Kevin Fortney MEDL *[Signature]*10. REVIEWED BY (SAFETY OFFICER)
David Sargenti SOF1 *[Signature]*



TRAINING SPECIALIST MESSAGE

TRAINERS/EVALUATORS:

Beat the Rush!!

If as much work as possible has been completed in the position task book, you are strongly encouraged to take advantage of your time in camp and conduct the training close-out with the TNSP. It is not necessary to wait until you demob.

TRAINEES:

Sunday, October 11th at 1200 hours is the deadline to close out your active training assignment with the TNSP. In order to receive documented credit for your training assignment, you must close out with the Training Specialist.

Bring the following to the "exit interview"

- Your properly initiated Position Task Book
- Completed and signed ICS 225 Performance Evaluation
- Completed and signed Evaluation Record

Forms are available at the Training Desk
Remember: No documentation- it didn't happen!

Justin Voyson TNSP 661-547-8629

Matt Seybert TNSP 714-875-4040

Handwritten signatures in blue ink, one above the name Justin Voyson and one below the name Matt Seybert.

In readiness is all



INCIDENT MANAGEMENT TEAM 3



DEMOBILIZATION MESSAGE

**Glass Incident
CA-LNU-015947**

We appreciate your efforts during this incident and want to make sure that we get you to your next destination safely and efficiently. When we begin demobilization, a Tentative Demobilization List will be posted in several places around base camp, including the briefing area and the eating area. If you are on this list, please adhere to the following:

SHOW UP AT THE DESIGNATED TIME

- Show up at the designated time.
- Do not show up early.
- Do not show up late.

A demobilization schedule has been prepared in careful coordination with all essential demobilization functions. Not following the demobilization schedule can have significant negative impacts on the Demobilization Unit staff and all other resources scheduled for demobilization. We do not want you or any other resources to have unnecessary delays. Please adhere to your scheduled demobilization time.

BE PREPARED FOR A RE-ASSIGNMENT

There may be other incidents in the state that are in need of resources. There is a possibility that some of the resources released from this incident will be immediately assigned to another one. Please make sure you are properly supplied, rested, and nourished while waiting for your designated demobilization time.

BE THOROUGH AND EFFICIENT

Demobilization begins and ends at the Demobilization Unit. Please follow the instructions given to you when starting the demobilization process. Returning to the Demobilization Unit with a complete and accurate Demobilization Check-Out (ICS-221) form will help prevent any unnecessary delays and ensure you are shown as available for future assignments. Unforeseen delays can occur during the demobilization process, such as mechanical issues discovered while at Ground Support. Plan to visit the Time Unit towards the end of the demobilization process in order to provide an accurate accounting of your time.

[Handwritten signature] DMOB



PUBLIC INFORMATION SECTION



Incident Information Line: (707) 967-4207
Incident Media Line: (707) 967-4208

Incident Updates:
tinyurl.com/glassfire2020

STATUS	
Incident Start Date: 9/27/2020	Incident Start Time: 3:50 AM
Cause: Under Investigation	Acres:
Containment:	Total Personnel:

MEDIA – The California State Penal Code Section 409.5(d) allows the news media to enter scenes of disaster, riot or civil disturbance. Properly identified members of the news media should not be restricted from entering locations specified within the code. However, this does not include crime scenes, private property and does not imply that the news media may interfere with incident operations while they are in the areas of concern. More information can be found [here](#).

CAL FIRE SOCIAL MEDIA POLICY – When assigned to a CAL FIRE incident, you will adhere to the CAL FIRE Social Media Policy, Section 0691. You can find further information about the CAL FIRE Social Media Policy [here](#).

PHOTOGRAPHS AND VIDEOS OF INCIDENT – We are in a new era of media. Media no longer means news/broadcast industry, but now refers to anyone that has the capability to shoot video, photographs and post them onto social media sites in a matter of minutes. Unfortunately, we have seen some instances of photographs or videos that have depicted unsafe, unprofessional or embarrassing circumstances which are a serious breach of ethics. When this happens, it reflects poorly on all that are attached to this incident. Posting an inappropriate video, photo or blog comment could expose oneself to unwanted ramifications. It may be unsafe to shoot photos or video and a firefighter who is concentrating on a camera loses their situational awareness.

The Public Information Office would like copies of the video and pictures that you safely took while not in an emergency situation, fire suppression activity or in an overhead assignment. Bring your video and pictures to the Public Information trailer; they will be reviewed and possibly uploaded to our many CAL FIRE social media sites. Remember, we don't want photographs or videos that depict unsafe, unprofessional or embarrassing circumstances, which are a serious breach of ethics.

LOST AND FOUND – The Information Section will manage lost and found items for the incident. If you have lost an item please leave your contact information and what you have lost at the Information Section. If you have found an item on the incident, bring the item to the Information Section with your contact information as well. All items left in Lost and Found will be turned over to the local CAL FIRE Sonoma Lake Napa Unit.

MAIL SERVICE – PIO will only be receiving mail/ packages until Sunday 10/11/2020. If you are having something delivered and it's expected to arrive after Sunday, you can contact the Fairground's keeper at the front office for assistance.



FINANCE SECTION MESSAGE



FINANCE SECTION is located in the “Saralee and Richard’s Barn” Building. Enter from Redwood Plaza.

CAL FIRE TIME UNIT (Personnel and Hired Equipment)

- **CAL FIRE PERSONNEL** – make sure you have started your eFC-33’s and update after each shift. Please make sure Epay schedules are up to date.
- **HIRED EQUIPMENT SUPPLIERS** – Check in with the Time Unit and drop off your agreements.
- **SHIFT TICKET BOOKS** - for line supervisors are available in the Time Unit (agency personnel only).

DIVISION / GROUP - LINE SUPERVISORS

- Please make sure to turn in hired equipment shift tickets at the end of each shift.

COMP / CLAIMS

- **Damage Claims (suppression, property, vehicle), 3 ways to report:**
 - QR code at the bottom left
 - ICS-213. We will need location, description of damages, and your contact information.
 - LNU.Incidentclaims@fire.ca.gov
 - **Contact Number: (949) 680-8892**
- **WATER SOURCE WORKSHEET:** Please complete the worksheet for water sources used. You can also use the QR code at the bottom right.
- Please report all injuries and suppression damage to the Comp / Claims, no matter how minor.

CAL OES REPRESENTATIVE

- Located in OES Command Unit on trailer row near Finance.

Roger Raines, FSC1
 Terry Eastwood, FSC1
 Pat Aguada, FSC1

WATER USAGE

DAMAGE CLAIM REPORT





ATTN: Federal Resources (specifically Federal Contracted Resources/ADs)

RE: Virtual Finance Support

If you are assigned to a CAL FIRE managed incident, you have noticed that there is no “federal” time unit on site. We have developed a virtual finance section to provide you with your invoices/time sheets. We will need for you to **scan and email** your documents to the R5.CalFire.Support@firenet.gov email address. (If you do not have a “scanning” app on your phone and/or computer you may visit the clerical trailer. If no clerical trailer is available check in with the Finance Section for assistance.) In the subject line enter:

TIME - Resource # - Company/Person Name – Attachment description - Fire Name/Number

Contract Crew/Equipment:

We need for you to send us the following information (even if you have submitted it to the CAL FIRE finance unit):

- Contact name, phone number, and email for on-site “leader”
- Resource Order
- Contract (Pages 1-2 and any additional pages referencing equipment/resource information)
- Crew Manifest
- Inspection (if one was done)
- Shift Tickets (signed by you and your incident supervisor) / CTRs (signed by your incident supervisor)

Administratively Determined (AD) Resources:

We need for you to send us the following information:

- Contact phone number and email
- Resource Order
- Casual Hire Form
- CTRs (signed by your incident supervisor)

Federal Employees:

As of right now, we are not planning to create OF-288s for Federal “regular” employees. Each of you can utilize your CTRs as your backup documentation for submitting your time sheets.

IF, however you require an OF-288, we will do our best to accommodate your needs. If you are claiming Hazard Pay, just like always, you must provide a justification for the claim (“H=Hazard”) is NOT enough. Use “action verbs” to explain what/why you are claiming the hazard.

WHEN YOU ARE CLOSE TO DEMOB:

- Give Finance a “Courtesy Email” 1-2 days prior to make sure all your documents have been received.
- Submit all time documentation (including travel home) ahead of demob.
- Send an email the morning of your demob to the Support email so the demob process can be started from the virtual finance group.

EMAIL: R5.CalFire.Support@firenet.gov

Please **do not wait** until the end of your assignment to get us your information. Since we are virtual, the process will take additional time.



\$SHIFT TICKET EXAMPLE

Finance Section



EMERGENCY SHIFT TICKET and EVALUATION FORM						Contractor Name						
The responsible Government Officer will complete this form each shift						Fireline Builders						
Incident or Project Name GLASS		Incident Number CALNU 015947		Request Number E # Here		Operator #1 Bob Smith	Operator #2 Jeff Smith					
Agreement Number Obtain from vendor's agreement						Operator Furnished By: <input checked="" type="checkbox"/> Contractor <input type="checkbox"/> Government						
Equipment Make CAT		Equipment Model / Type D6N, Type II E				Operating Supplies Furnished By: <input checked="" type="checkbox"/> Contractor <input type="checkbox"/> Government						
Serial Number 6LN3344		Licence Number				Equipment Status <input checked="" type="checkbox"/> Inspected <input checked="" type="checkbox"/> Under Agreement <input type="checkbox"/> Released by Government <input type="checkbox"/> Withdrawn by Contractor						
Equipment Use (Circle) Hours / Days / Miles						Remarks/Comments ** NO DAMAGE / NO CLAIMS						
Date Mo / Day	Start	Stop	Work	Assignment								
8/17	0700	2400	17	Division B								
8/18	0001	0700	7	Division B								
Vendor Rating						Govt. Rep. Name and Position - PRINT Mike Weber Div. A						
<table border="1"> <tr> <td>Poor*</td> <td>Avg.</td> <td>Good</td> <td>Exc.</td> <td>N/A</td> </tr> </table>						Poor*	Avg.	Good	Exc.	N/A	Govt. Rep. Signature <i>Mike Weber</i>	
Poor*	Avg.	Good	Exc.	N/A								
Met Performance Expectations						Contractor Signature <i>Bob Smith</i>						
Equipment in Safe Working Condition						Date 07/20/20 Time 0800						
Operator Skill Level						CALFIRE 297 (Rev 3-2011)						
Operates Safely						Pink - Finance Blue - Home Unit HE Coordinator Yellow - Vendor White - Govt Representative						
Operator's Cooperation Level												
Overall Performance												

EMERGENCY SHIFT TICKET and EVALUATION FORM						Contractor Name						
The responsible Government Officer will complete this form each shift						Fireline Builders						
Incident or Project Name GLASS		Incident Number CALNU 015947		Request Number E # Here		Operator #1 Bob Smith	Operator #2					
Agreement Number Obtain from vendor's agreement						Operator Furnished By: <input checked="" type="checkbox"/> Contractor <input type="checkbox"/> Government						
Equipment Make CAT		Equipment Model / Type D6N, Type II E				Operating Supplies Furnished By: <input checked="" type="checkbox"/> Contractor <input type="checkbox"/> Government						
Serial Number 6LN3344		Licence Number				Equipment Status <input checked="" type="checkbox"/> Inspected <input checked="" type="checkbox"/> Under Agreement <input type="checkbox"/> Released by Government <input type="checkbox"/> Withdrawn by Contractor						
Equipment Use (Circle) Hours / Days / Miles						Remarks/Comments ** NO DAMAGE / NO CLAIMS						
Date Mo / Day	Start	Stop	Work	Assignment								
8/18	0001	0700	7	Off Shift								
8/18	0701	1900	12	Division B								
8/18	1901	2400	5	Off Shift								
Vendor Rating						Govt. Rep. Name and Position - PRINT Mike Weber Div. A						
<table border="1"> <tr> <td>Poor*</td> <td>Avg.</td> <td>Good</td> <td>Exc.</td> <td>N/A</td> </tr> </table>						Poor*	Avg.	Good	Exc.	N/A	Govt. Rep. Signature <i>Mike Weber</i>	
Poor*	Avg.	Good	Exc.	N/A								
Met Performance Expectations						Contractor Signature <i>Bob Smith</i>						
Equipment in Safe Working Condition						Date 07/20/20 Time 0600						
Operator Skill Level						CALFIRE 297 (Rev 3-2011)						
Operates Safely						Pink - Finance Blue - Home Unit HE Coordinator Yellow - Vendor White - Govt Representative						
Operator's Cooperation Level												
Overall Performance												

In readiness is all

FIRE SUPPRESSION REPAIR GUIDELINES: GLASS INCIDENT CA LNU 015947

Fire suppression repair is the repair of damage caused directly from fire suppression activities. It is not the repair of infrastructure or rehabilitation of burned areas that happened as a result of the fire itself.

Damaged facilities will be upgraded to their pre-fire condition to the extent feasible. Projects too large or complex to be completed by the Fire suppression repair group shall be transferred to the Comp/Claims Unit or the local Unit. Repair work shall only occur in locations authorized by Operations and where fire suppression activities are complete. Fire Suppression Repair Group resources shall evaluate all Divisions for appropriate repair needs. This includes areas inside and outside the fire perimeter, provided the damage was caused by official fire suppression activities.

Examples of items that may be repaired include but are not limited to:

Infrastructure Damage	Natural Resource Damage
Fences and gates	Soil erosion
Culverts, bridges and other watercourse crossings	Adverse impacts to water quality
Water Sources	Adverse impacts to protected species of plants and animals
Utility distribution lines (above or below ground)	Dozer Line Repair
Road barriers removed for fire access	Watercourse Crossings
Trash, debris, and supplies left by fire suppression resources	
Miscellaneous damage to residential property	

Dozers construct both fire and contingency lines. Dozer line width varies greatly. The following measures shall be implemented for constructed dozer lines:

- Berms and push-piles shall be spread out to the extent feasible.
- Waterbreaks shall be constructed at an approximately 45 degree angle and shall be a minimum depth of 12 inches from the bottom of the cut to the top of the berm. Where feasible, the discharge from waterbreaks shall be directed into vegetated areas.
- Where slopes exceed the range at which a tractor can effectively work, waterbreaks shall be constructed with hand tools.
- Roads used in fire suppression activities shall be repaired to pre-fire conditions to the extent feasible. Gravel and soil-surfaced roads shall be watered to prevent excessive dust. Where fire suppression activities have damaged or rendered road drainage facilities non-functional, waterbreaks or drivable rolling dips shall be installed for drainage.
- Where fire suppression activities have filled in or damaged inside ditches, the ditches shall be cleaned and left unobstructed.
- Spacing of waterbreaks shall be as follows:

Slope Gradient	Maximum waterbreak spacing
0-10%	200
11-25%	150
25-50%	100
>50%	75

Spacing criteria is a general guide. Actual location of waterbreaks should be tailored to the topography and placement suited to the best dispersal of water flow.



 Tim Holliday

CAL FIRE Forester I, Fire Suppression Repair

FACILITIES MAP
GLASS FIRE
 CA-LNU-015947
 Santa Rosa Fairgrounds

Sonoma County Fairgrounds
 1350 Bennett Valley Road
 Santa Rosa, CA 95404

RV Park

Maple Ave

Aston Avenue

Bennett Valley Road

Maple Avenue

Brookwood Avenue

LEGEND

1. OVERHEAD PARKING
2. CHECK-IN, ORDERING, DOCUMENTATION UNIT
3. DNS
4. PEER SUPPORT
5. CLERICAL
6. SITUATION, GISS
7. PIO, SAFETY
8. PLANS, RESOURCES, CREW TECH, SUPPRESSION REPAIR
9. LIAISON
10. OPERATIONS
11. INCIDENT COMMANDER
12. HOTELS
13. MEDICAL
14. OES
15. CALFIRE COMM
16. FINANCE, COMP CLAIMS, TIME, INCINET,
17. CALMAT-MEDICAL
18. SUPPLIES
19. LOGISTICS
20. COMMUNICATIONS, CLONING
21. BRIEFING
22. PIO BRIEFING
23. KITCHEN, FEEDING AREA
24. ENGINE PARKING
25. LUCNES, WATER, ICE
26. LAUNDRY
27. SHOWERS
28. HEAV EQUIPMENT PARKING
29. FUEL
30. SLEEPER TRAILERS
31. TENT SLEEPING
32. CONTRACTOR PARKING
33. GROUND SUPPORT
34. CDCR SLEEPING

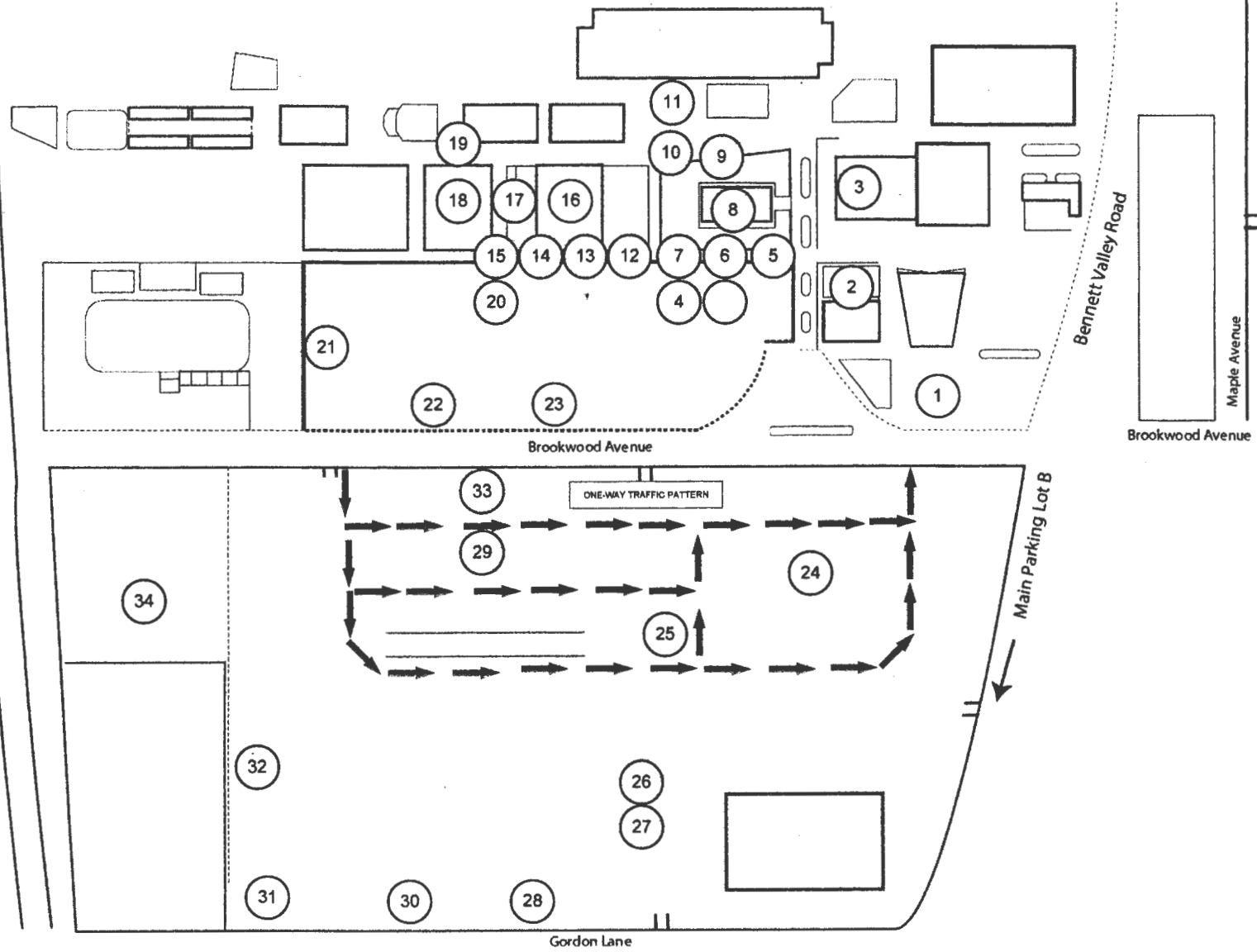

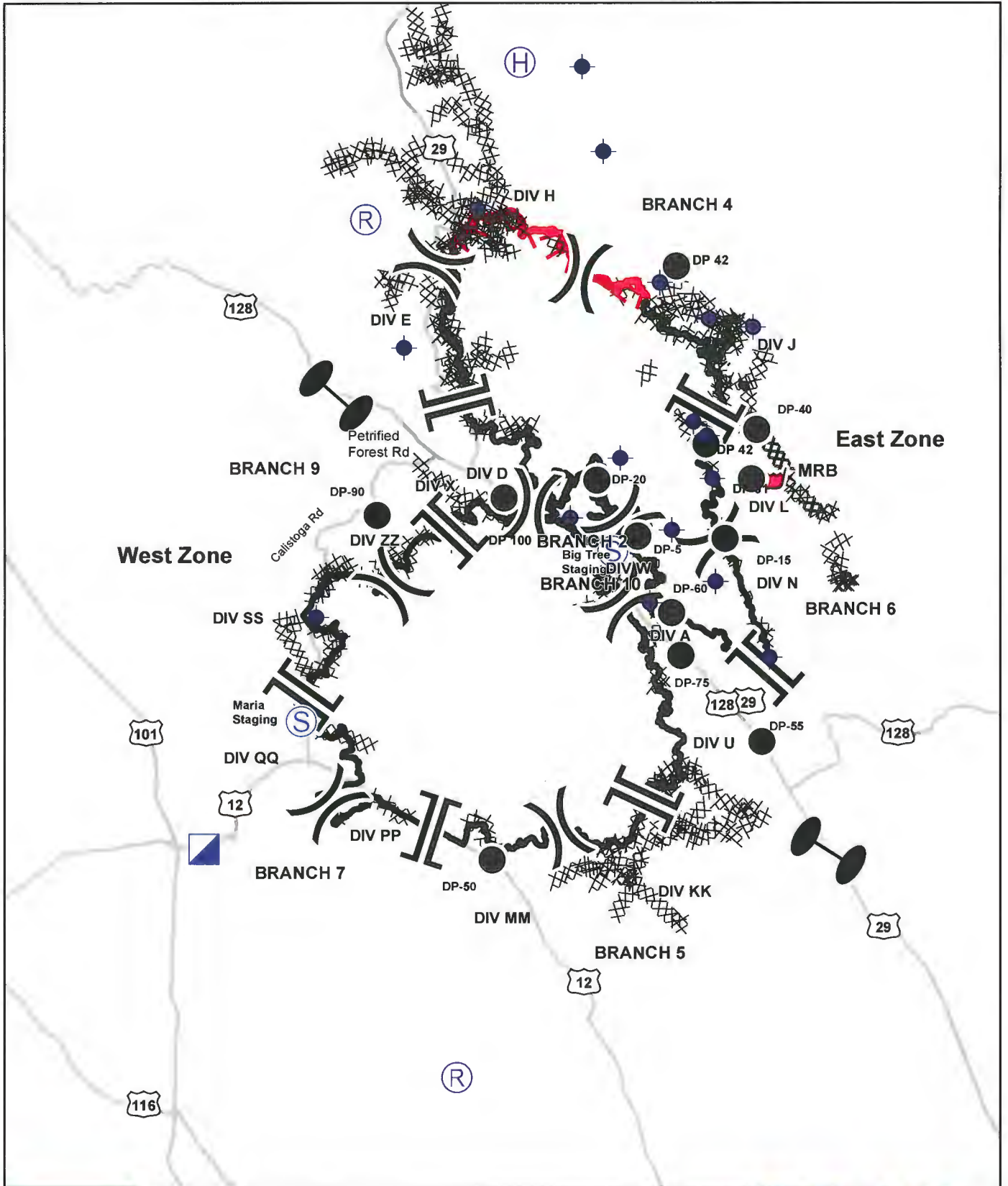

TRAVEL MAP

GLASS INCIDENT
CA-LNU-015947

GLASS INCIDENT
CA-LNU-015947
Travel Map

Peer Support Team Message:

INCIDENT PEER SUPPORT:

We have a trailer on the incident for any peer support related needs and we are here for you. We may not be in the trailer at all times so please, **DO NOT HESITATE** to call us directly!

Amy Head 916 956-3277

Warren Parrish 916-823-6641

Chris Lomanto 916-247-6974

or

CAL FIRE Peer Support/Helpline

916-445-4337

Below are other Team Members not on the incident who can also be contacted directly:

Tony Howard 916-224-1543

Mike Aiello 916-584-0548

Jeremy Sanders 916-281-6472

Nikole Schutz 916-709-0434

Amber Henderson 805-794-1690

Connie Quarisa 916-213-8697

Noelle Bahnmilller 916-661-0011

Mike Deleo 916-661-0724

Shawna Powell 530-717-0667

Krissy Schaefer 619-592-6337

In addition to peer support, if there is a need, we can have a culturally competent Clinician available on the incident that could meet with you on an individual and/or group basis.

Watch for the signs and symptoms of stress in yourself and the people around you. Try and stay positive and get much needed rest when you can. We can do this, together! Stay Healthy, Stay Alert and Stay Strong!

**CAL FIRE Employees can also contact EAP directly at: 1-866-327-4762*

