Air Operations

August Complex
West Zone
CA-MEU-10843
September 12, 2020

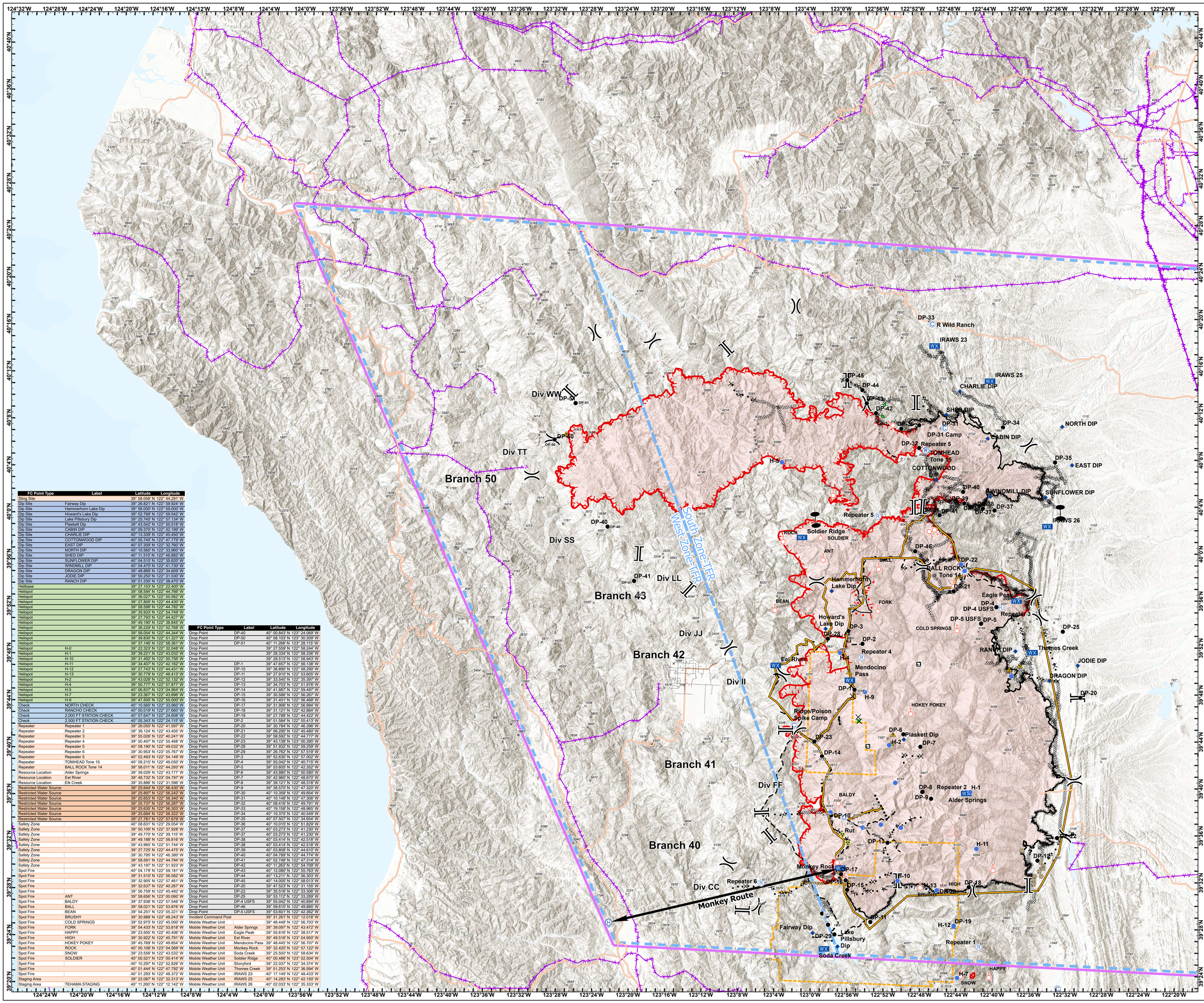

FC Point Type	Label	Latitude	Longitude
Sling Site		39° 58.056' N	122° 44.291' W
Dip Site	Fairway Dip	39° 26.821' N	122° 59.924' W
Dip Site	Hammerhorn Lake Dip	39° 56.000' N	122° 59.000' W
Dip Site	Howard's Lake Dip	39° 52.768' N	122° 59.542' W
Dip Site	Lake Pillsbury Dip	39° 25.745' N	122° 57.134' W
Dip Site	Plaskett Dip	39° 43.542' N	122° 50.518' W
Dip Site	CABIN DIP	40° 09.370' N	122° 42.199' W
Dip Site	CHARLIE DIP	40° 13.339' N	122° 45.450' W
Dip Site	COTTONWOOD DIP	40° 05.740' N	122° 47.779' W
Dip Site	EAST DIP	40° 07.309' N	122° 32.760' W
Dip Site	NORTH DIP	40° 10.560' N	122° 33.960' W
Dip Site	SHED DIP	40° 11.310' N	122° 46.882' W
Dip Site	SUNFLOWER DIP	40° 04.510' N	122° 35.620' W
Dip Site	WINDMILL DIP	40° 04.470' N	122° 41.730' W
Dip Site	DRAGON DIP	39° 48.889' N	122° 34.609' W
Dip Site	JODIE DIP	39° 50.250' N	122° 31.530' W
Dip Site	RANCH DIP	39° 51.330' N	122° 38.470' W
Helibase		39° 27.153' N	123° 22.400' W
Helispot		39° 58.594' N	122° 44.766' W
Helispot		39° 36.027' N	122° 50.562' W
Helispot		39° 27.800' N	122° 44.430' W
Helispot		39° 58.598' N	122° 44.782' W
Helispot		39° 35.933' N	122° 54.749' W
Helispot		39° 27.793' N	122° 44.427' W
Helispot		39° 49.190' N	122° 38.845' W
Helispot		39° 36.229' N	122° 52.768' W
Helispot		39° 58.054' N	122° 44.344' W
Helispot		39° 39.830' N	122° 51.327' W
Helispot		39° 37.146' N	122° 58.361' W
Helispot	H-0	39° 22.323' N	122° 32.048' W
Helispot	H-1	39° 39.221' N	122° 43.032' W
Helispot	H-10	39° 31.492' N	122° 50.756' W
Helispot	H-11	39° 34.407' N	122° 42.162' W
Helispot	H-12	39° 27.743' N	122° 44.431' W
Helispot	H-13	39° 30.779' N	122° 46.413' W
Helispot	H-2	39° 43.028' N	122° 52.132' W
Helispot	H-4	39° 50.777' N	122° 57.877' W
Helispot	H-5	40° 06.837' N	123° 04.964' W
Helispot	H-7	39° 23.367' N	123° 43.896' W
Helispot	H-9	39° 47.500' N	122° 55.000' W
Check	NORTH CHECK	40° 10.560' N	122° 33.960' W
Check	RANCHO CHECK	40° 00.019' N	122° 27.660' W
Check	2,000 FT STATION CHECK	40° 07.647' N	122° 24.608' W
Check	2,500 FT STATION CHECK	40° 05.343' N	122° 24.115' W
Repeater	Repeater 1	39° 26.050' N	122° 41.597' W
Repeater	Repeater 2	39° 39.124' N	122° 43.405' W
Repeater	Repeater 3	39° 55.026' N	122° 40.241' W
Repeater	Repeater 4	39° 50.407' N	122° 55.468' W
Repeater	Repeater 5	40° 08.190' N	122° 49.032' W
Repeater	Repeater 6	39° 30.953' N	123° 05.767' W
Repeater	Repeater 5	40° 02.493' N	122° 54.149' W
Repeater	TOMHEAD Tone 15	40° 08.215' N	122° 49.050' W
Repeater	BALL ROCK Tone 14	39° 58.011' N	122° 44.293' W
Resource Location	Alder Springs	39° 39.029' N	123° 43.777' W
Resource Location	Eel River	39° 48.732' N	123° 04.797' W
Resource Location	Elk Creek	39° 35.886' N	123° 31.596' W
Restricted Water Source		39° 25.644' N	122° 56.430' W
Restricted Water Source		39° 25.897' N	122° 56.242' W
Restricted Water Source		39° 25.653' N	122° 56.340' W
Restricted Water Source		39° 25.737' N	122° 56.287' W
Restricted Water Source		39° 25.635' N	122° 56.303' W
Restricted Water Source		39° 25.684' N	122° 56.322' W
Restricted Water Source		39° 27.781' N	122° 57.679' W
Safety Zone		40° 08.631' N	123° 29.054' W
Safety Zone		39° 50.109' N	122° 37.928' W
Safety Zone		39° 49.770' N	122° 39.115' W
Safety Zone		39° 49.188' N	122° 56.816' W
Safety Zone		39° 43.965' N	122° 51.744' W
Safety Zone		39° 27.725' N	122° 44.475' W
Safety Zone		39° 30.795' N	122° 46.380' W
Safety Zone		39° 58.591' N	122° 44.794' W
Safety Zone		39° 43.197' N	122° 51.923' W
Spot Fire		40° 04.179' N	122° 59.181' W
Spot Fire		39° 31.510' N	122° 56.582' W
Spot Fire		39° 32.905' N	122° 57.461' W
Spot Fire		39° 32.637' N	122° 40.267' W
Spot Fire		39° 56.759' N	122° 45.492' W
Spot Fire	ANT	39° 58.656' N	123° 00.060' W
Spot Fire	BALDY	39° 37.938' N	122° 57.546' W
Spot Fire	BALL	39° 58.021' N	122° 53.876' W
Spot Fire	BEAN	39° 54.251' N	123° 05.221' W
Spot Fire	BRUSHY	39° 30.988' N	122° 48.243' W
Spot Fire	COLD SPRINGS	39° 52.975' N	122° 45.000' W
Spot Fire	FORK	39° 54.433' N	122° 53.818' W
Spot Fire	HAPPY	39° 23.505' N	122° 40.406' W
Spot Fire	HIGH	39° 30.922' N	122° 45.791' W
Spot Fire	HOKEY POKEY	39° 45.769' N	122° 49.854' W
Spot Fire	ROCK	40° 00.108' N	123° 04.569' W
Spot Fire	SNOW	39° 23.556' N	122° 43.532' W
Spot Fire	SOLDIER	40° 00.521' N	123° 00.414' W
Spot Fire		40° 10.297' N	122° 52.826' W
Spot Fire		40° 01.444' N	122° 47.792' W
Spot Fire		40° 01.293' N	122° 48.372' W
Staging Area		39° 22.087' N	122° 32.313' W
Staging Area	TEHAMA STAGING	40° 11.260' N	122° 12.142' W

FC Point Type	Label	Latitude	Longitude
Drop Point	DP-40	40° 00.843' N	123° 24.069' W
Drop Point	DP-50	40° 08.103' N	123° 30.309' W
Drop Point	DP-51	40° 11.268' N	123° 28.115' W
Drop Point		39° 27.559' N	122° 58.244' W
Drop Point		39° 28.334' N	122° 58.336' W
Drop Point		39° 28.513' N	122° 58.943' W
Drop Point	DP-1	39° 47.657' N	122° 56.138' W
Drop Point	DP-10	39° 36.890' N	122° 58.290' W
Drop Point	DP-11	39° 27.910' N	123° 53.605' W
Drop Point	DP-12	39° 33.545' N	122° 35.397' W
Drop Point	DP-13	39° 34.703' N	122° 51.978' W
Drop Point	DP-14	39° 41.887' N	122° 59.497' W
Drop Point	DP-15	39° 30.586' N	122° 56.267' W
Drop Point	DP-16	39° 31.401' N	122° 56.468' W
Drop Point	DP-17	39° 31.906' N	122° 56.994' W
Drop Point	DP-18	39° 31.121' N	122° 42.884' W
Drop Point	DP-19	39° 27.788' N	122° 44.422' W
Drop Point	DP-2	39° 51.584' N	122° 55.413' W
Drop Point	DP-20	39° 30.784' N	122° 46.396' W
Drop Point	DP-21	39° 56.295' N	122° 45.480' W
Drop Point	DP-22	39° 58.592' N	122° 44.777' W
Drop Point	DP-23	39° 43.138' N	123° 00.395' W
Drop Point	DP-28	39° 51.932' N	122° 59.259' W
Drop Point	DP-29	39° 26.762' N	122° 57.519' W
Drop Point	DP-3	39° 52.630' N	122° 57.002' W
Drop Point	DP-4	39° 55.042' N	122° 40.715' W
Drop Point	DP-5	39° 53.605' N	122° 42.352' W
Drop Point	DP-6	39° 43.980' N	122° 50.590' W
Drop Point	DP-7	39° 42.960' N	122° 48.670' W
Drop Point	DP-8	39° 39.121' N	122° 48.318' W
Drop Point	DP-9	39° 38.570' N	122° 47.320' W
Drop Point	DP-30	40° 10.359' N	122° 49.854' W
Drop Point	DP-31	40° 10.148' N	122° 47.306' W
Drop Point	DP-32	40° 08.416' N	122° 49.791' W
Drop Point	DP-33	40° 19.158' N	122° 48.965' W
Drop Point	DP-34	40° 10.375' N	122° 40.549' W
Drop Point	DP-35	40° 07.507' N	122° 34.654' W
Drop Point	DP-36	40° 10.015' N	122° 51.829' W
Drop Point	DP-37	40° 03.273' N	122° 41.230' W
Drop Point	DP-37	40° 03.273' N	122° 41.230' W
Drop Point	DP-38	40° 03.414' N	122° 42.518' W
Drop Point	DP-38	40° 03.414' N	122° 42.518' W
Drop Point	DP-39	40° 03.808' N	122° 44.610' W
Drop Point	DP-40	40° 04.788' N	122° 44.774' W
Drop Point	DP-41	40° 02.748' N	122° 47.314' W
Drop Point	DP-42	40° 11.263' N	122° 54.709' W
Drop Point	DP-43	40° 12.080' N	122° 55.763' W
Drop Point	DP-44	40° 13.211' N	122° 56.303' W
Drop Point	DP-45	40° 14.005' N	122° 58.013' W
Drop Point	DP-20	39° 47.523' N	121° 51.155' W
Drop Point	DP-22	39° 35.516' N	122° 33.306' W
Drop Point	DP-25	39° 53.112' N	123° 33.289' W
Drop Point	DP-4 USFS	39° 55.042' N	122° 40.694' W
Drop Point	DP-46	39° 59.610' N	122° 49.885' W
Drop Point	DP-5 USFS	39° 53.601' N	122° 42.362' W
Incident Command Post		39° 31.261' N	122° 12.018' W
Mobile Weather Unit		39° 48.448' N	122° 56.703' W
Mobile Weather Unit	Alder Springs	39° 39.097' N	122° 43.472' W
Mobile Weather Unit	Eagle Peak	39° 55.616' N	122° 38.517' W
Mobile Weather Unit	Eel River	39° 49.516' N	123° 04.950' W
Mobile Weather Unit	Mendocino Pass	39° 48.445' N	122° 56.707' W
Mobile Weather Unit	Monkey Rock	39° 32.420' N	122° 57.122' W
Mobile Weather Unit	Soda Creek	39° 25.500' N	122° 58.634' W
Mobile Weather Unit	Soldier Ridge	40° 00.486' N	123° 02.504' W
Mobile Weather Unit	Stonyford	39° 22.037' N	122° 34.374' W
Mobile Weather Unit	Thomes Creek	39° 51.253' N	122° 36.594' W
Mobile Weather Unit	IRAWS 23	40° 17.149' N	122° 48.433' W
Mobile Weather Unit	IRAWS 25	40° 14.283' N	122° 42.150' W
Mobile Weather Unit	IRAWS 26	40° 02.033' N	122° 35.333' W

Temporary Flight Restriction
Summits
Route
Bridge
Camp
Closure
Culvert
Dip Site
Drop Point
Fence - Cut/Damaged
Gate
Hazard
Helibase
Helispot
Landmark
Mobile Weather Unit
Repeater
Resource Location
Safety Zone
Sling Site
Spot Fire
Staging Area
Structure Wrap
Unknown
Zone Break
Division Break
Branch Break
Uncontrolled Fire Edge
Contained Line
Completed Dozer Line
Completed Hand Line
Road as Completed Line
Completed Plow Line
Active Burnout
Completed Burnout
Proposed Dozer Line
Planned Fire Line
Planned Secondary Line
Aerial Retardant Drop
Escape Route
Fence
Management Action Point
Wildfire Daily Fire Perimeter
Evacuation Area

N
W E
S

Miles
0 2.5 5 10

1:175,000

DISCLAIMER:
The displayed incident data is approximate and should only be used for informational purposes. The information contained in supporting tables was generated from GIS data maintained by different sources and agencies and is not necessarily accurate to mapping, surveying, or engineering standards.

CALFIRE GIS
9/12/2020
2:00 AM