

IAP Map

SCU Lightning Complex

CA SCU 005740

8/20/2020

Page: 1

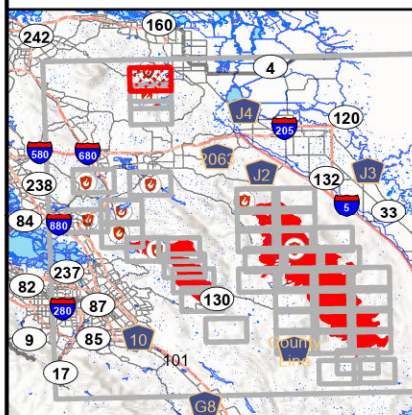

DISCLAIMER:
The displayed incident data is approximate and should only be used for informational purposes. The information contained in supporting base layers was generated from GIS data maintained by different sources and agencies and is not necessarily accurate to mapping, surveying, or engineering standards.

1:24,000



8/20/2020
0150 Hours

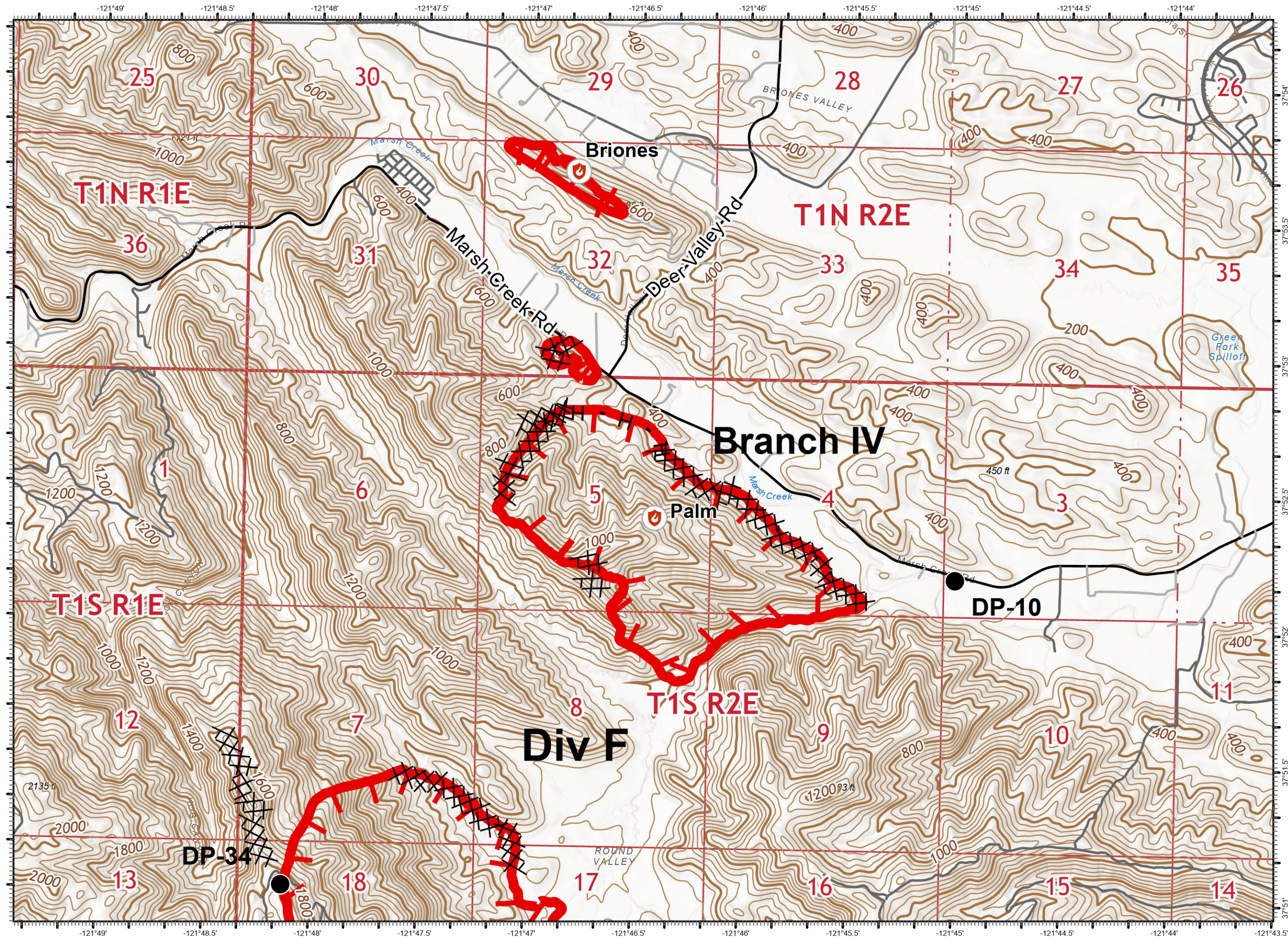

IAP Map

SCU Lightning Complex
CA SCU 005740
8/20/2020

Page: 2

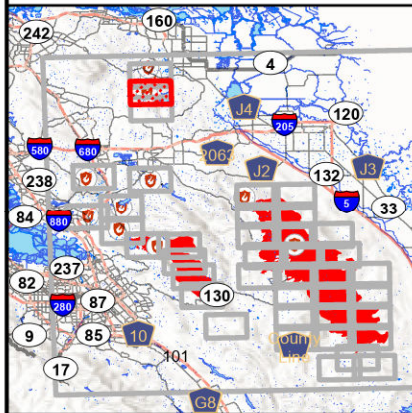

DISCLAIMER:
The displayed incident data is approximate and should only be used for informational purposes. The information contained in supporting base layers was generated from GIS data maintained by different sources and agencies and is not necessarily accurate to mapping, surveying, or engineering standards.

1:24,000



8/20/2020
0150 Hours

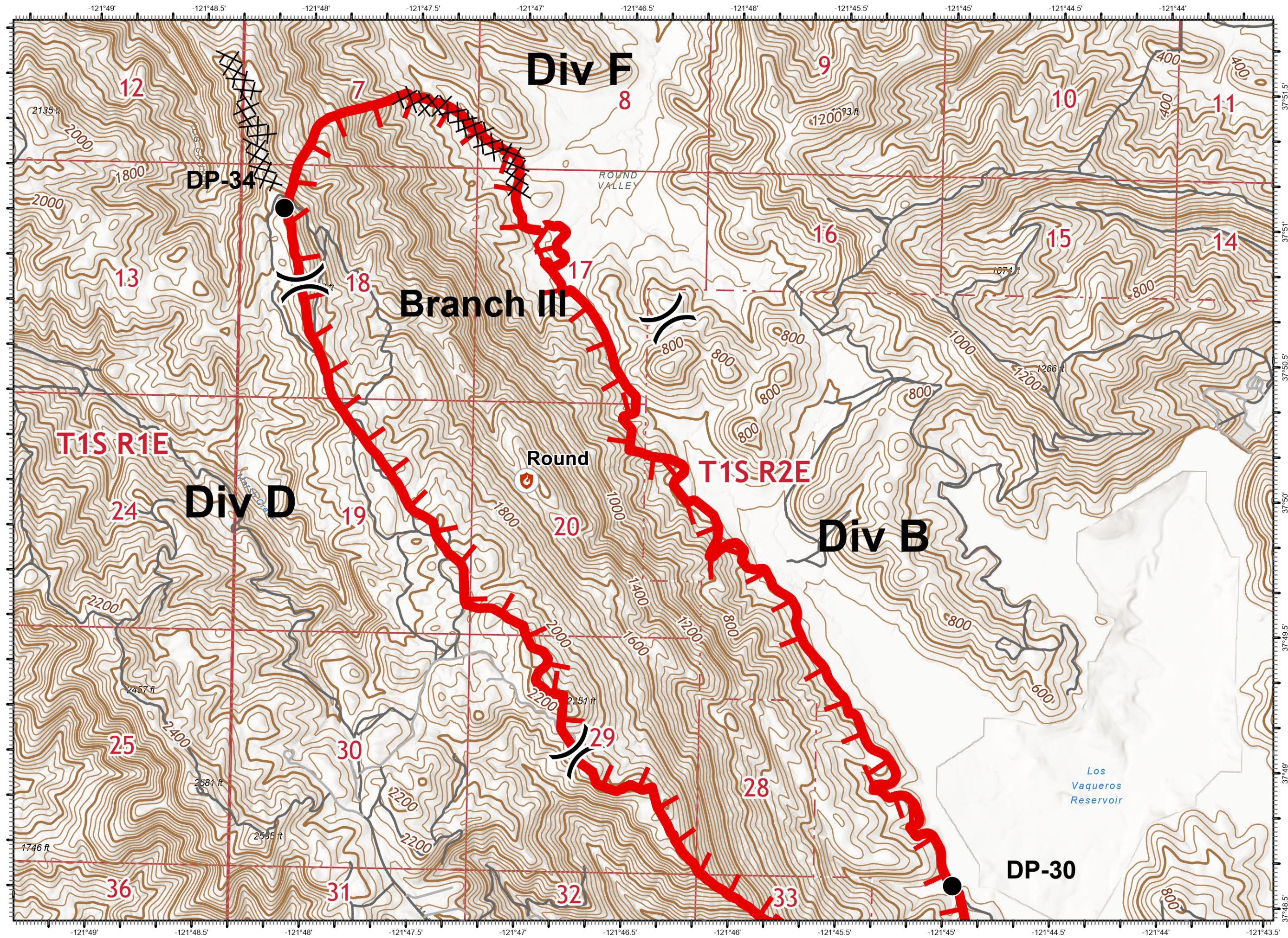

IAP Map

SCU Lightning Complex

CA SCU 005740

8/20/2020

Page: 3

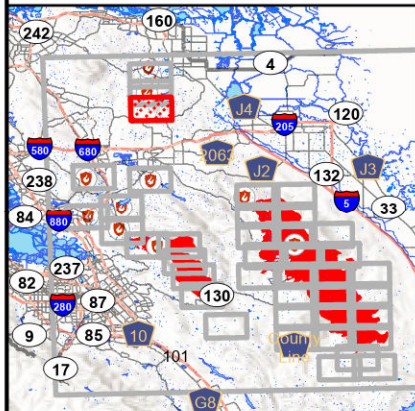

DISCLAIMER:
The displayed incident data is approximate and should only be used for informational purposes. The information contained in supporting base layers was generated from GIS data maintained by different sources and agencies and is not necessarily accurate to mapping, surveying, or engineering standards.

1:24,000



8/20/2020
0150 Hours

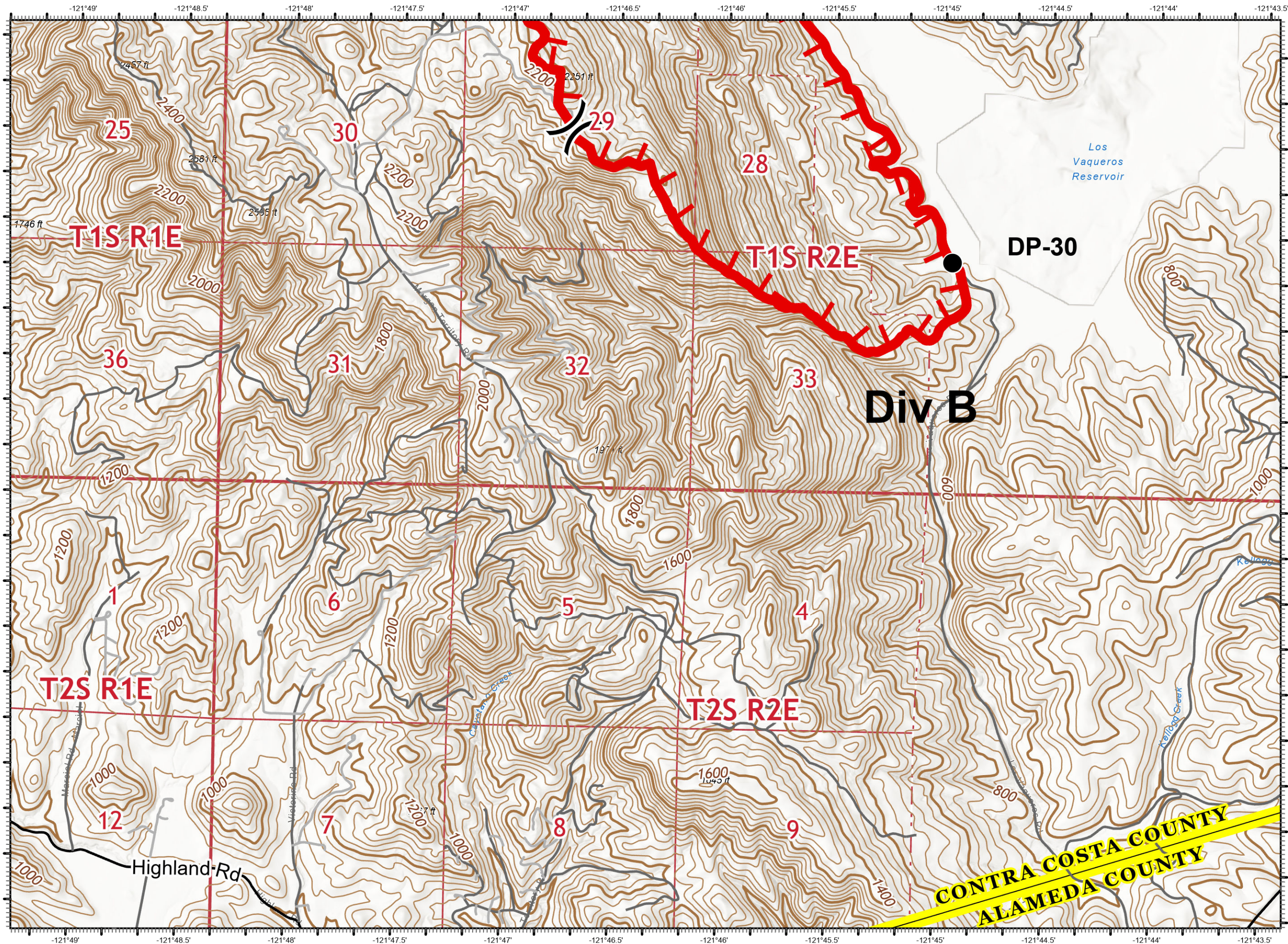

CONTRA COSTA COUNTY
ALAMEDA COUNTY

IAP Map

SCU Lightning Complex
CA SCU 005740
8/20/2020

Page: 4

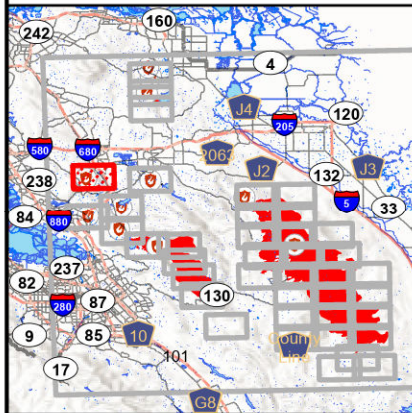

DISCLAIMER:
The displayed incident data is approximate and should only be used for informational purposes. The information contained in supporting base layers was generated from GIS data maintained by different sources and agencies and is not necessarily accurate to mapping, surveying, or engineering standards.

1:24,000



8/20/2020
0150 Hours

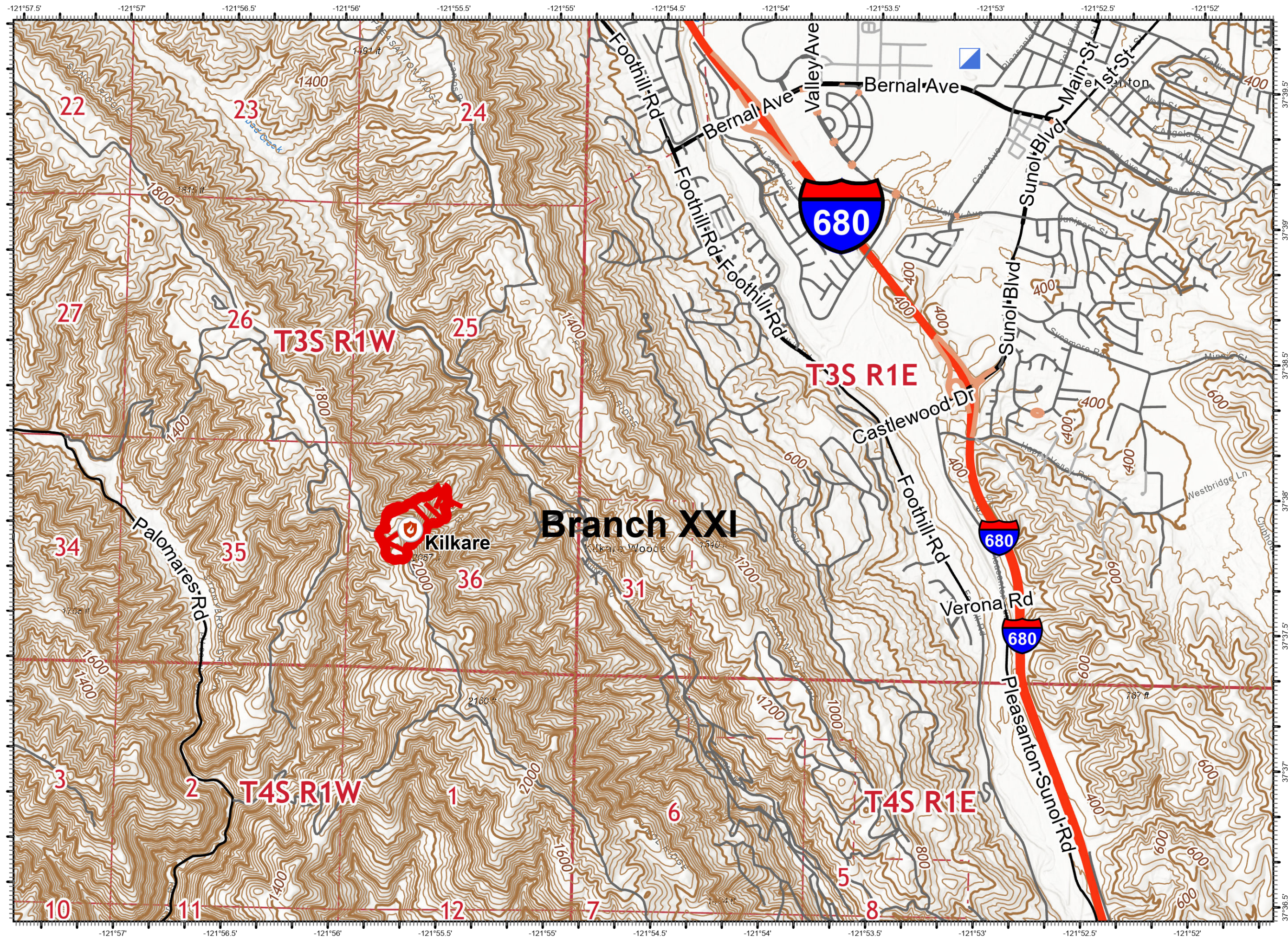

IAP Map

SCU Lightning Complex
CA SCU 005740
8/20/2020

Page: 5

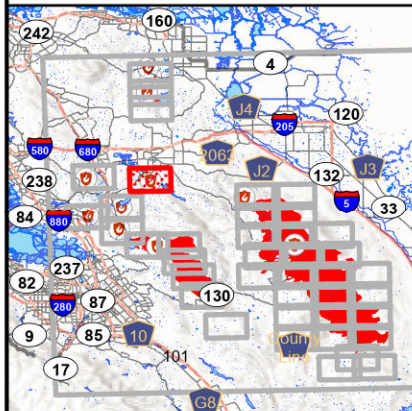

DISCLAIMER:
The displayed incident data is approximate and should only be used for informational purposes. The information contained in supporting base layers was generated from GIS data maintained by different sources and agencies and is not necessarily accurate to mapping, surveying, or engineering standards.

1:24,000



8/20/2020
0150 Hours

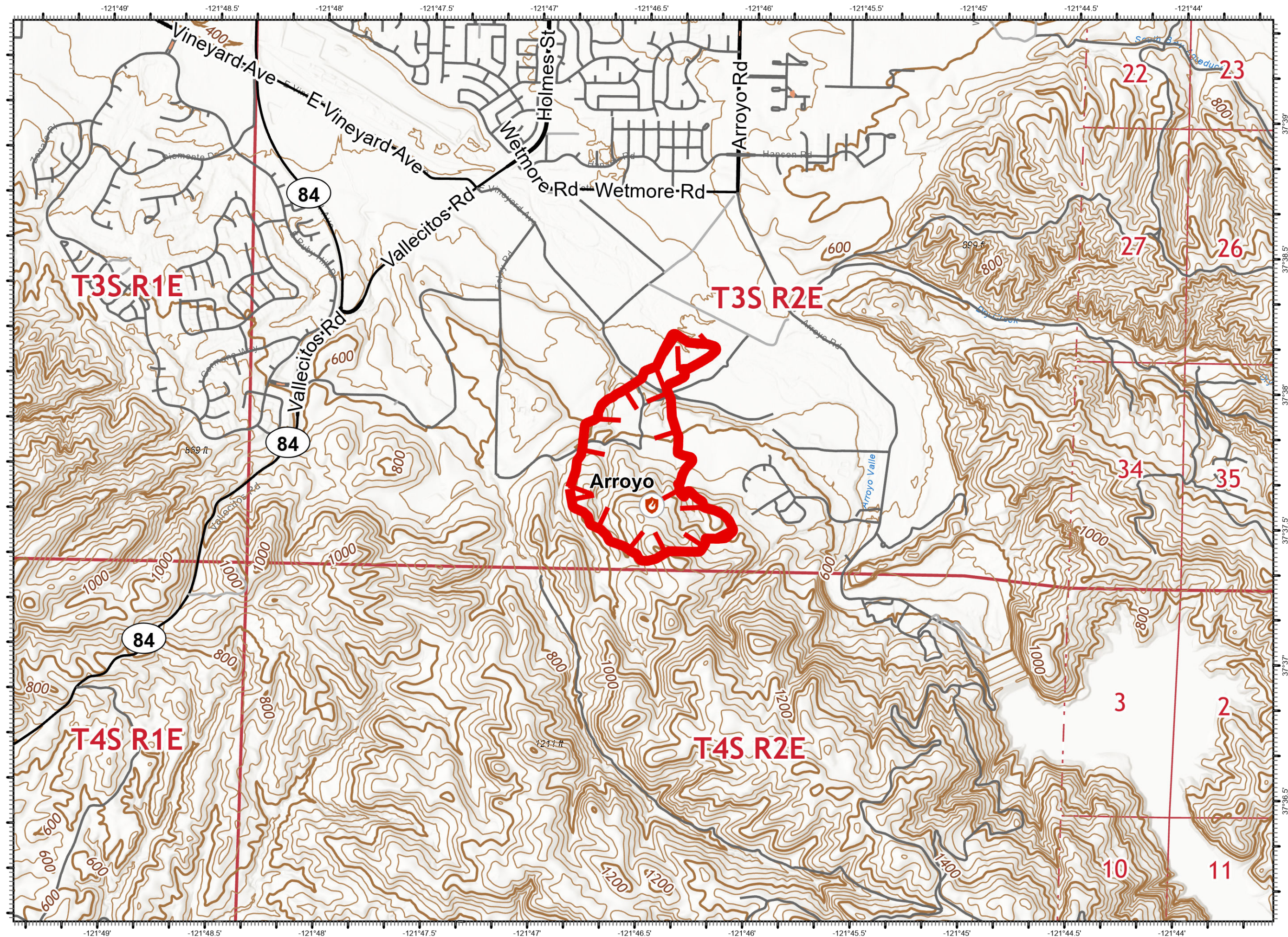

IAP Map

SCU Lightning Complex
CA SCU 005740
8/20/2020

Page: 6

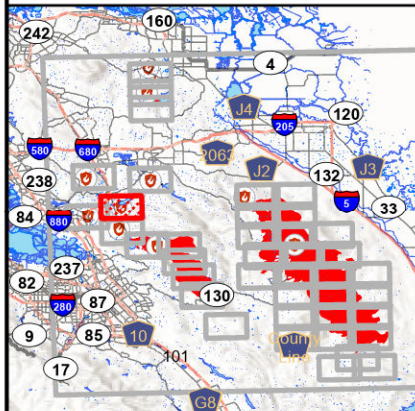

DISCLAIMER:
The displayed incident data is approximate and should only be used for informational purposes. The information contained in supporting base layers was generated from GIS data maintained by different sources and agencies and is not necessarily accurate to mapping, surveying, or engineering standards.

1:24,000



8/20/2020
0151 Hours

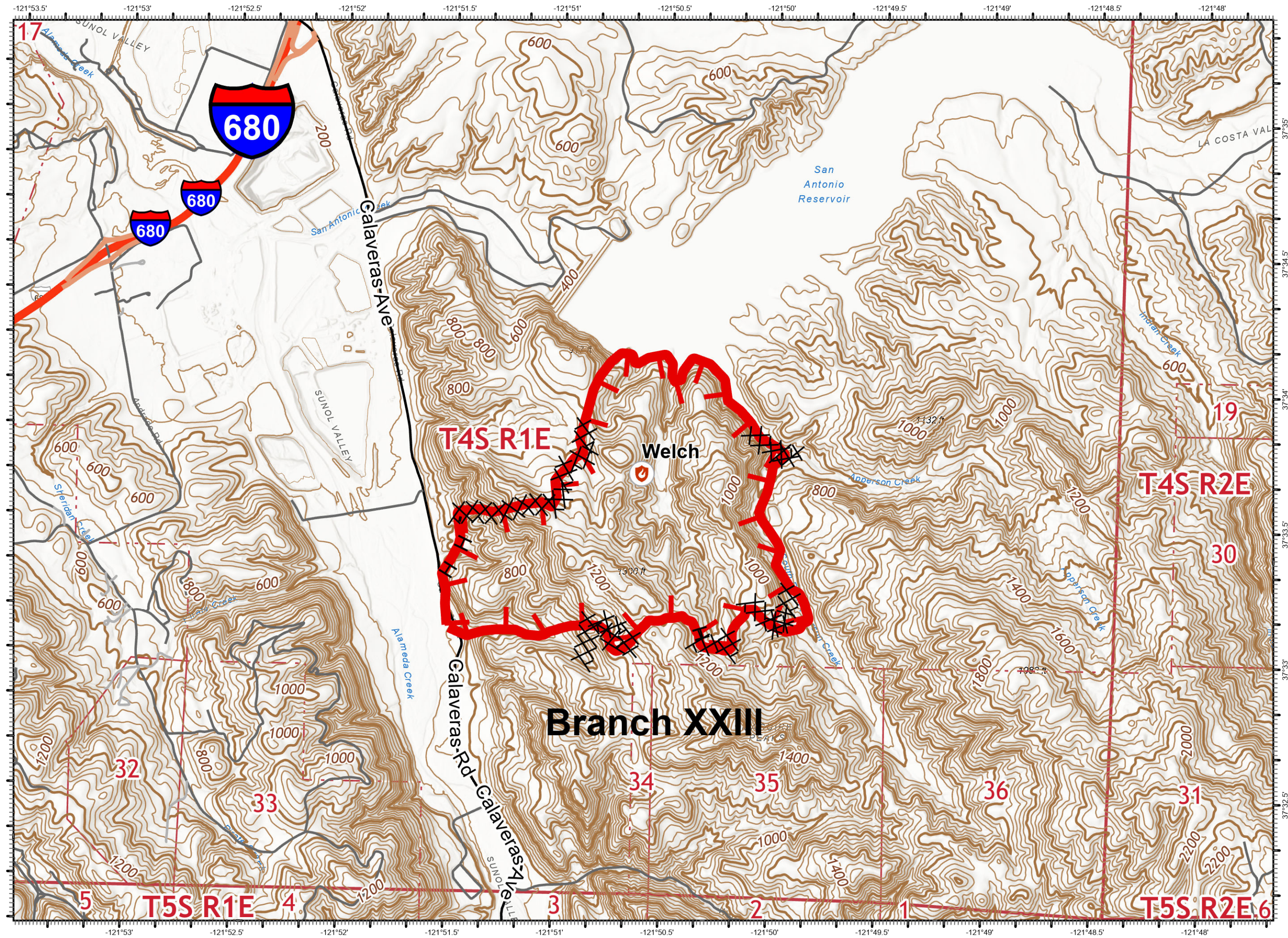

IAP Map

SCU Lightning Complex
CA SCU 005740
8/20/2020

Page: 7

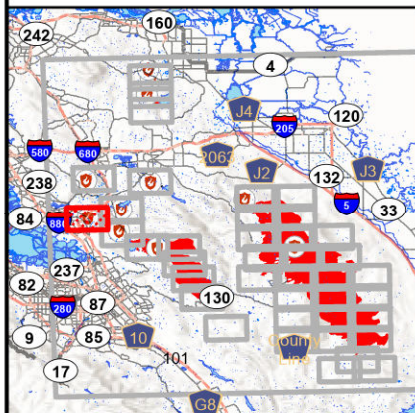

DISCLAIMER:
The displayed incident data is approximate and should only be used for informational purposes. The information contained in supporting base layers was generated from GIS data maintained by different sources and agencies and is not necessarily accurate to mapping, surveying, or engineering standards.

1:24,000



8/20/2020
0151 Hours

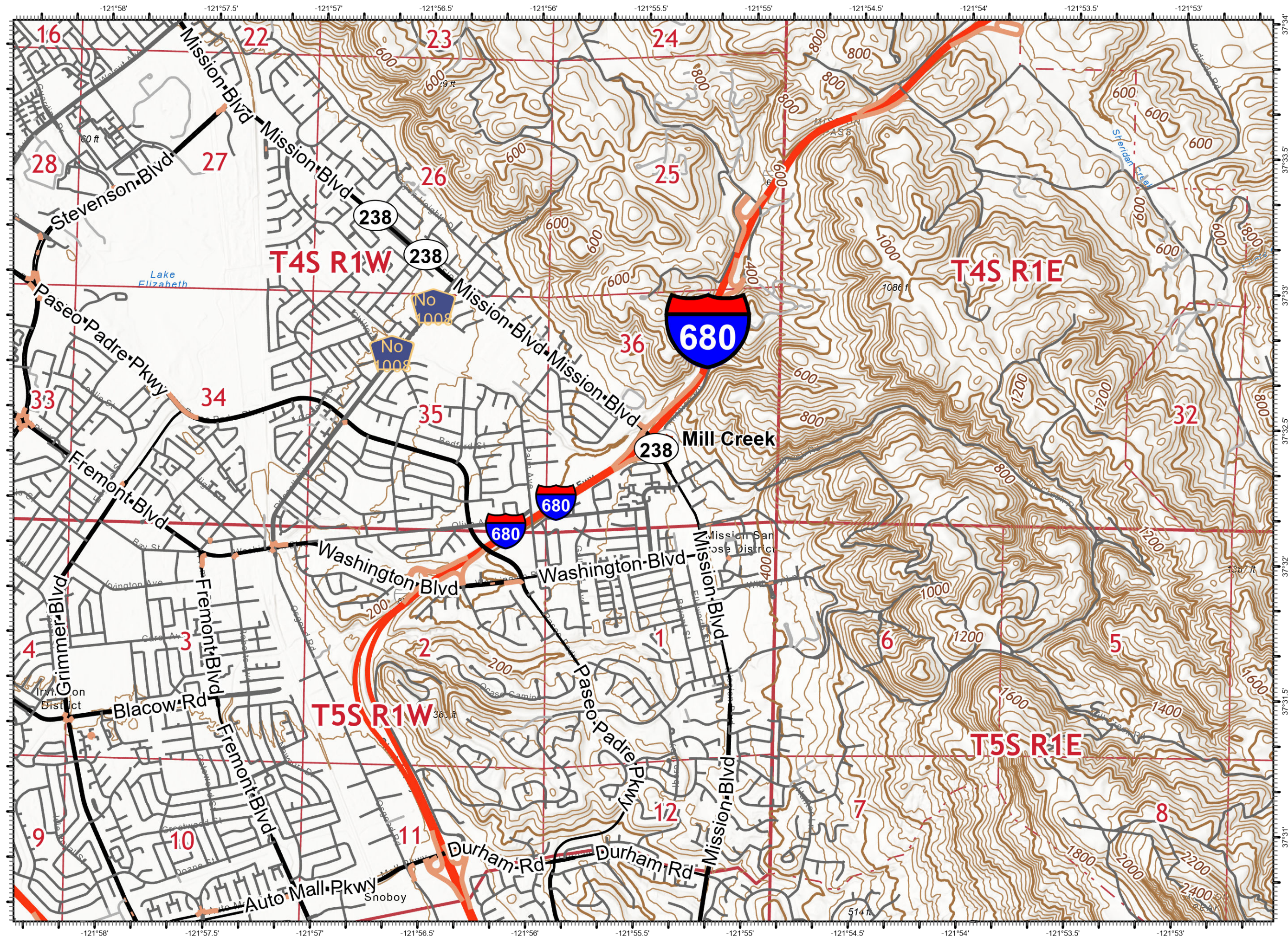

IAP Map

SCU Lightning Complex
CA SCU 005740
8/20/2020

Page: 8

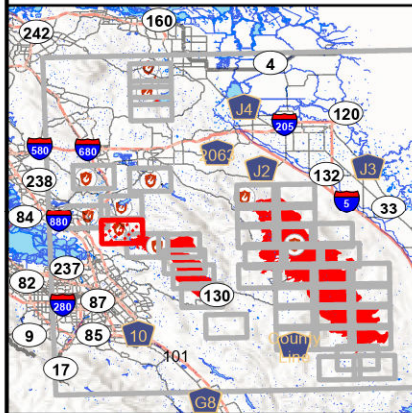

DISCLAIMER:
The displayed incident data is approximate and should only be used for informational purposes. The information contained in supporting base layers was generated from GIS data maintained by different sources and agencies and is not necessarily accurate to mapping, surveying, or engineering standards.

1:24,000



8/20/2020
0151 Hours

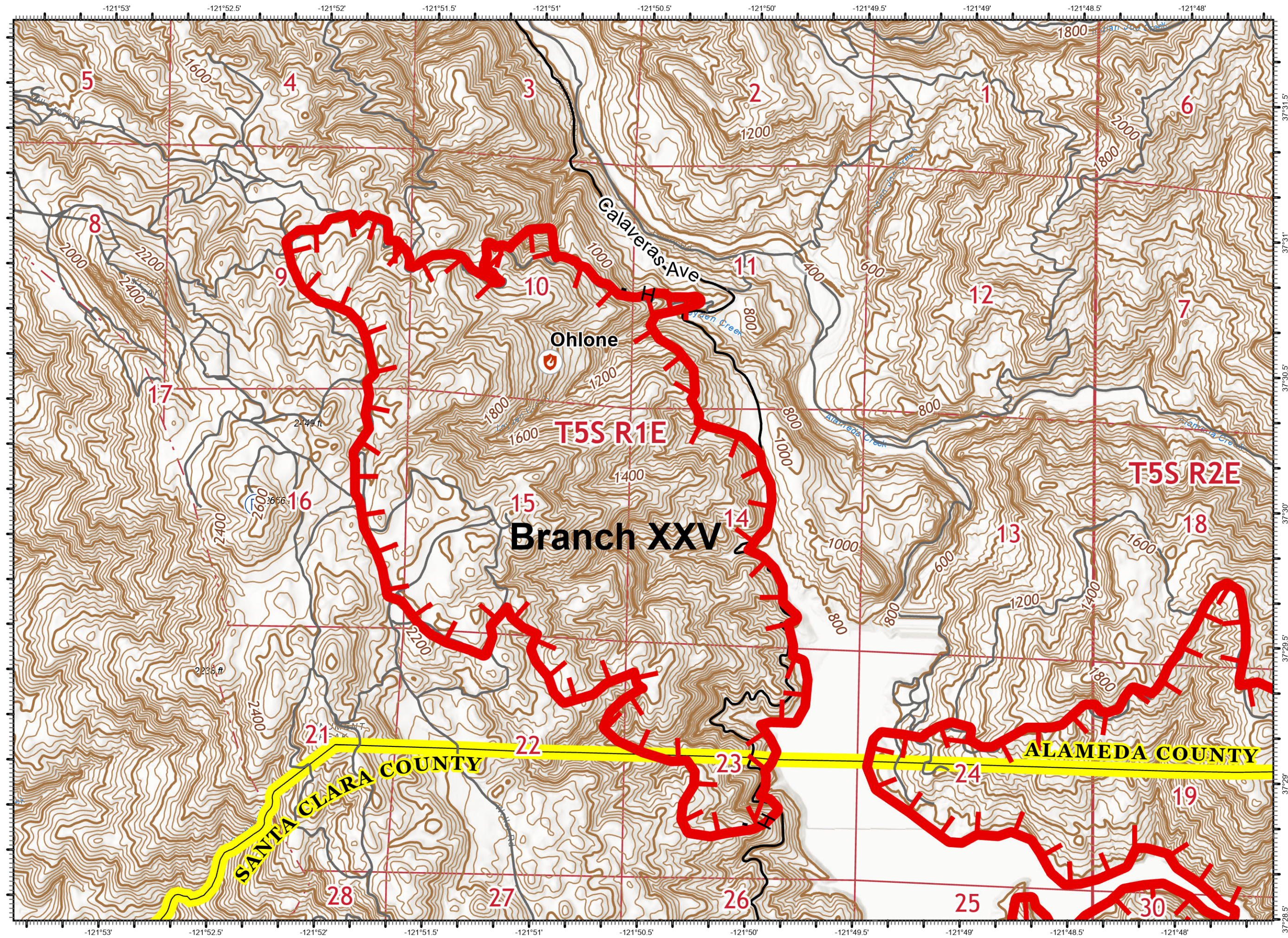

IAP Map

SCU Lightning Complex

CA SCU 005740

8/20/2020

Page: 9

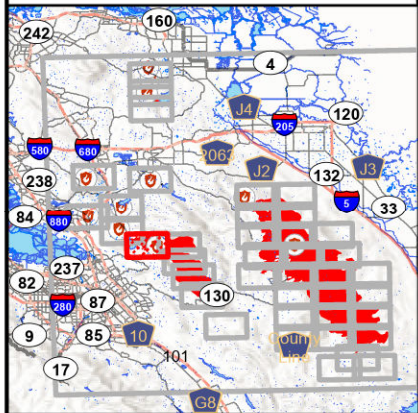

DISCLAIMER:
The displayed incident data is approximate and should only be used for informational purposes. The information contained in supporting base layers was generated from GIS data maintained by different sources and agencies and is not necessarily accurate to mapping, surveying, or engineering standards.

1:24,000



8/20/2020
0151 Hours

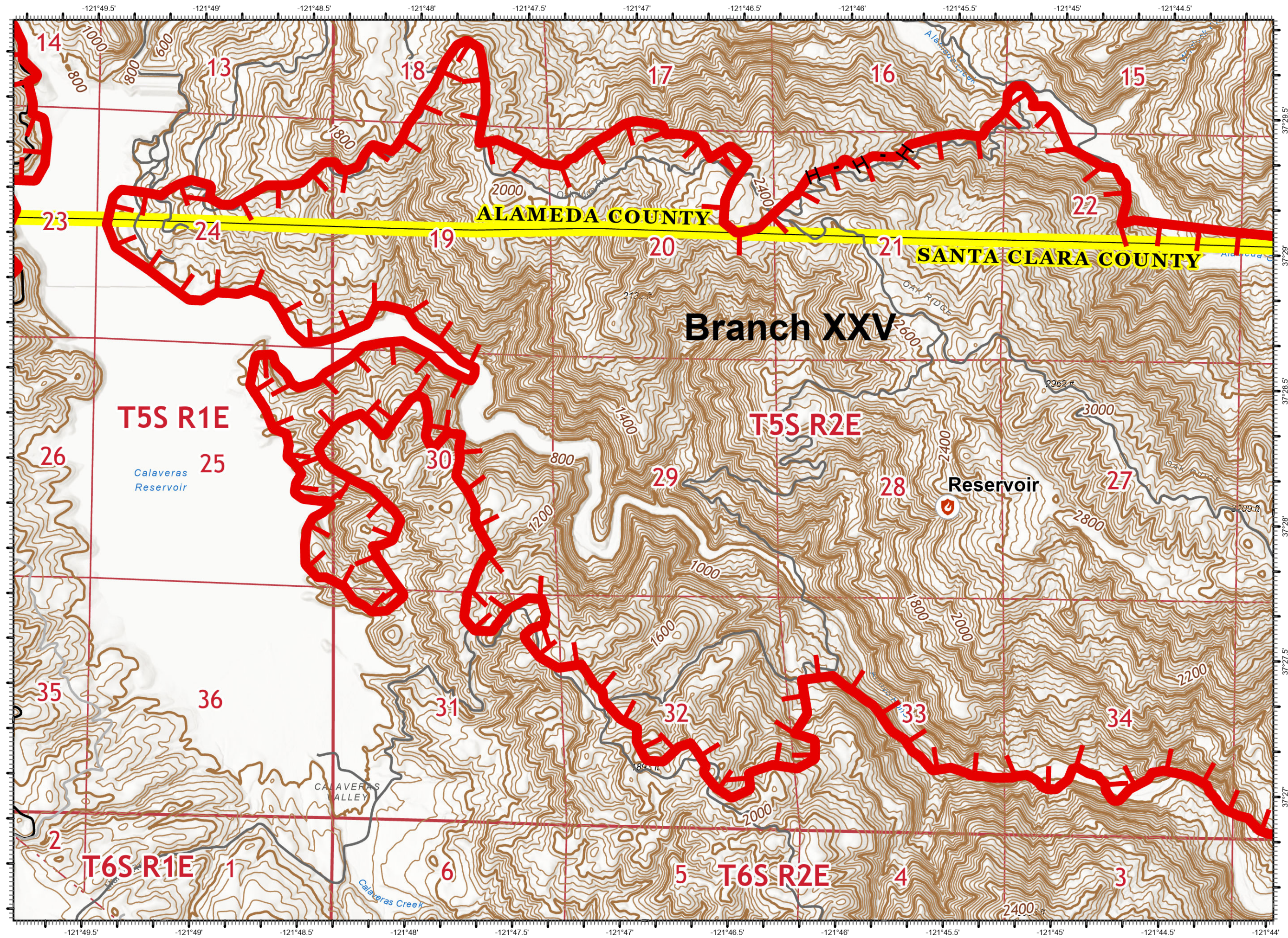

IAP Map

SCU Lightning Complex

CA SCU 005740

8/20/2020

Page: 10

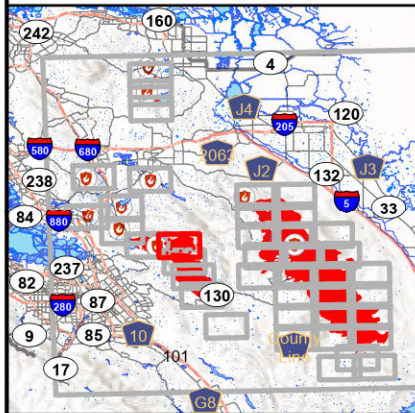

DISCLAIMER:
The displayed incident data is approximate and should only be used for informational purposes. The information contained in supporting base layers was generated from GIS data maintained by different sources and agencies and is not necessarily accurate to mapping, surveying, or engineering standards.

1:24,000



8/20/2020
0152 Hours

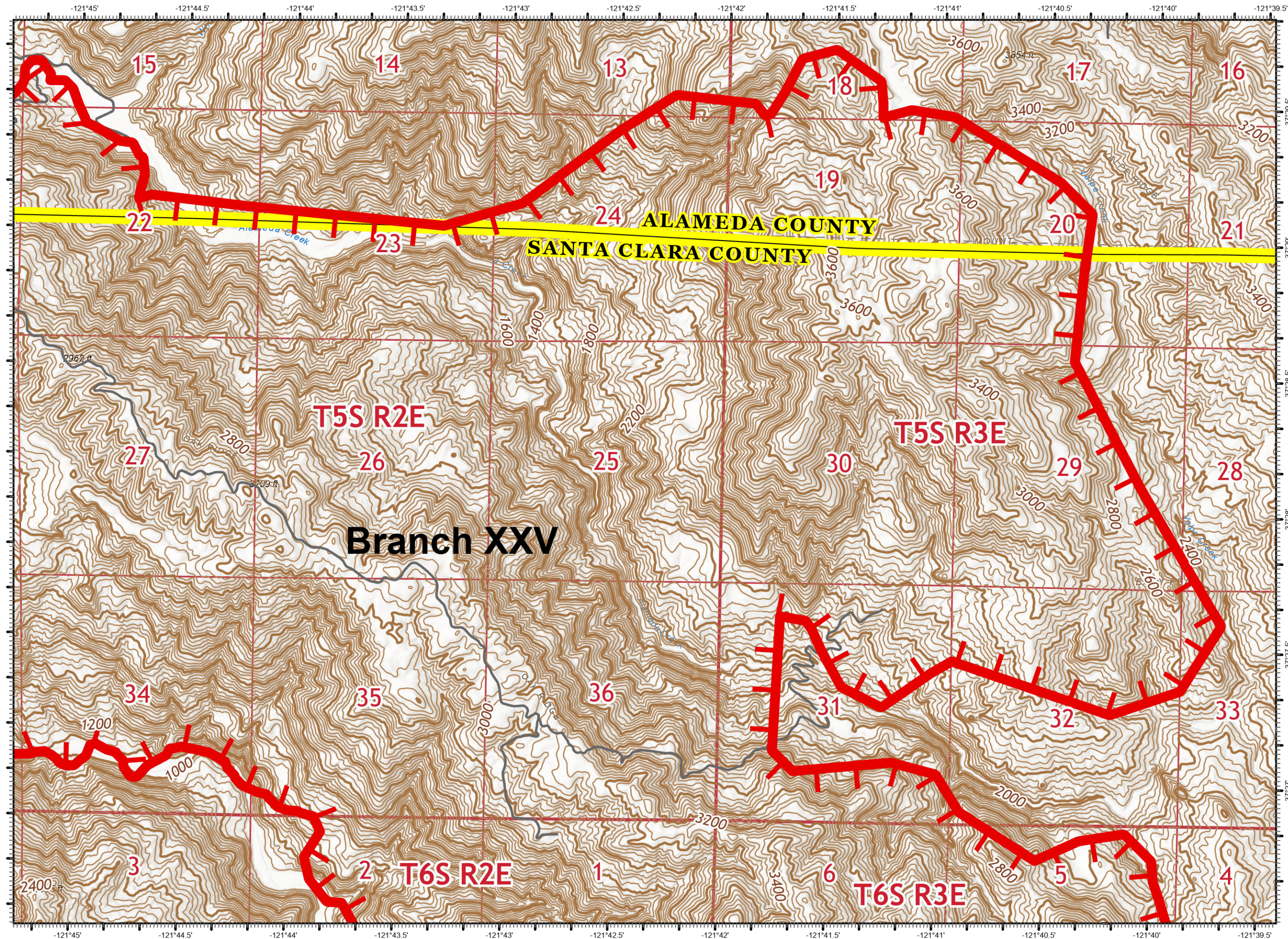

IAP Map

SCU Lightning Complex

CA SCU 005740

8/20/2020

Page: 11

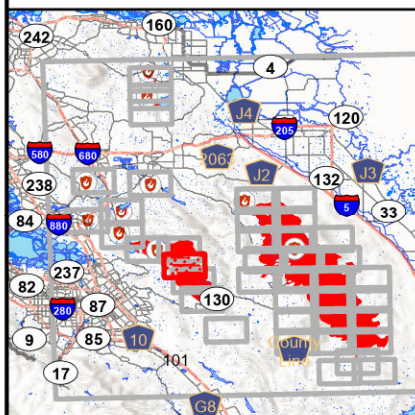

DISCLAIMER:
The displayed incident data is approximate and should only be used for informational purposes. The information contained in supporting base layers was generated from GIS data maintained by different sources and agencies and is not necessarily accurate to mapping, surveying, or engineering standards.

1:24,000



8/20/2020
0152 Hours

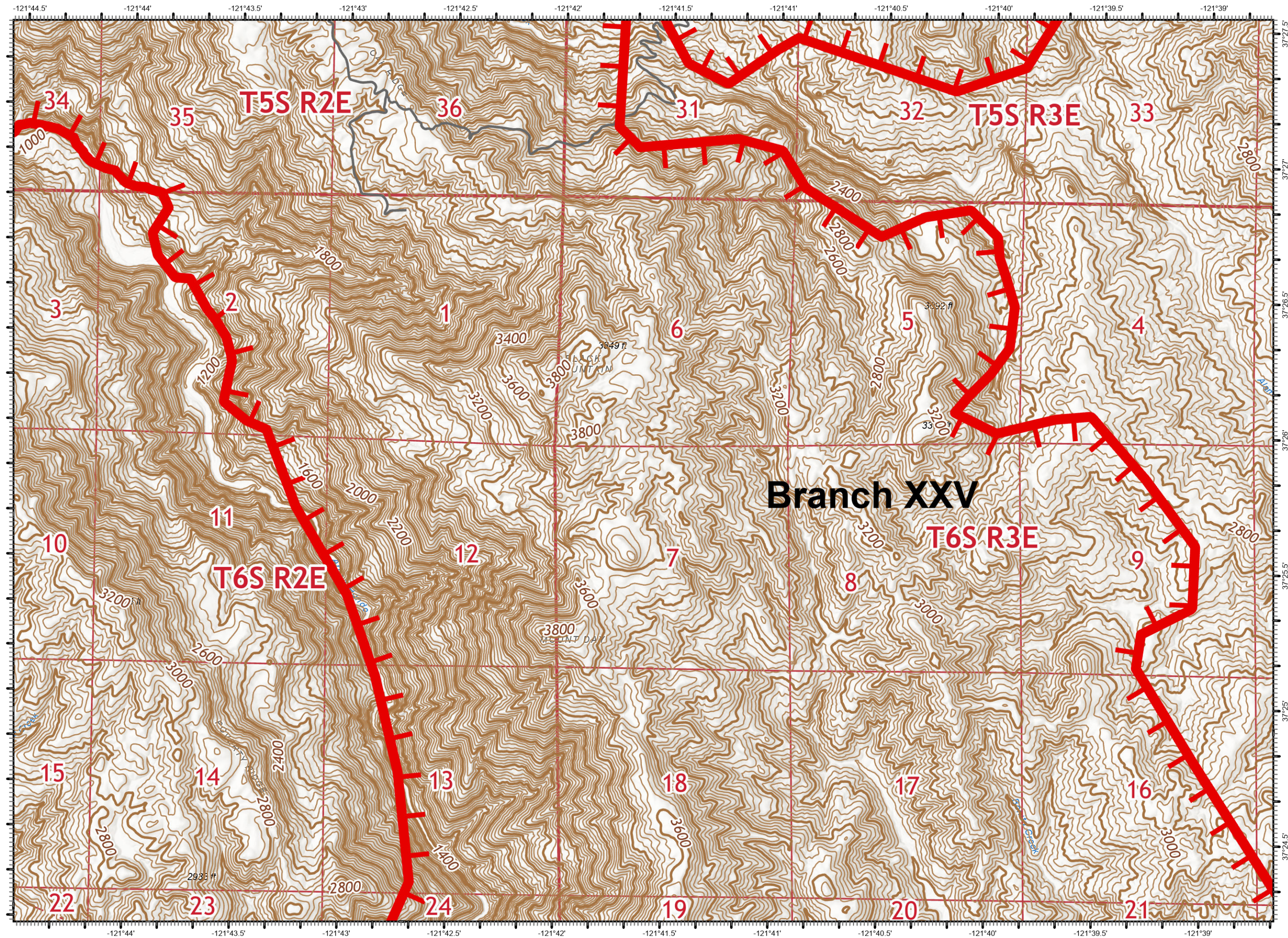

IAP Map

SCU Lightning Complex
CA SCU 005740
8/20/2020

Page: 12

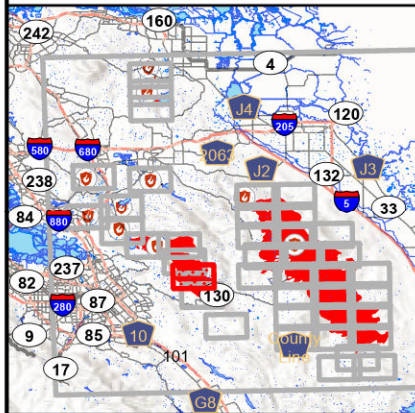

DISCLAIMER:
The displayed incident data is approximate and should only be used for informational purposes. The information contained in supporting base layers was generated from GIS data maintained by different sources and agencies and is not necessarily accurate to mapping, surveying, or engineering standards.

1:24,000



8/20/2020
0152 Hours

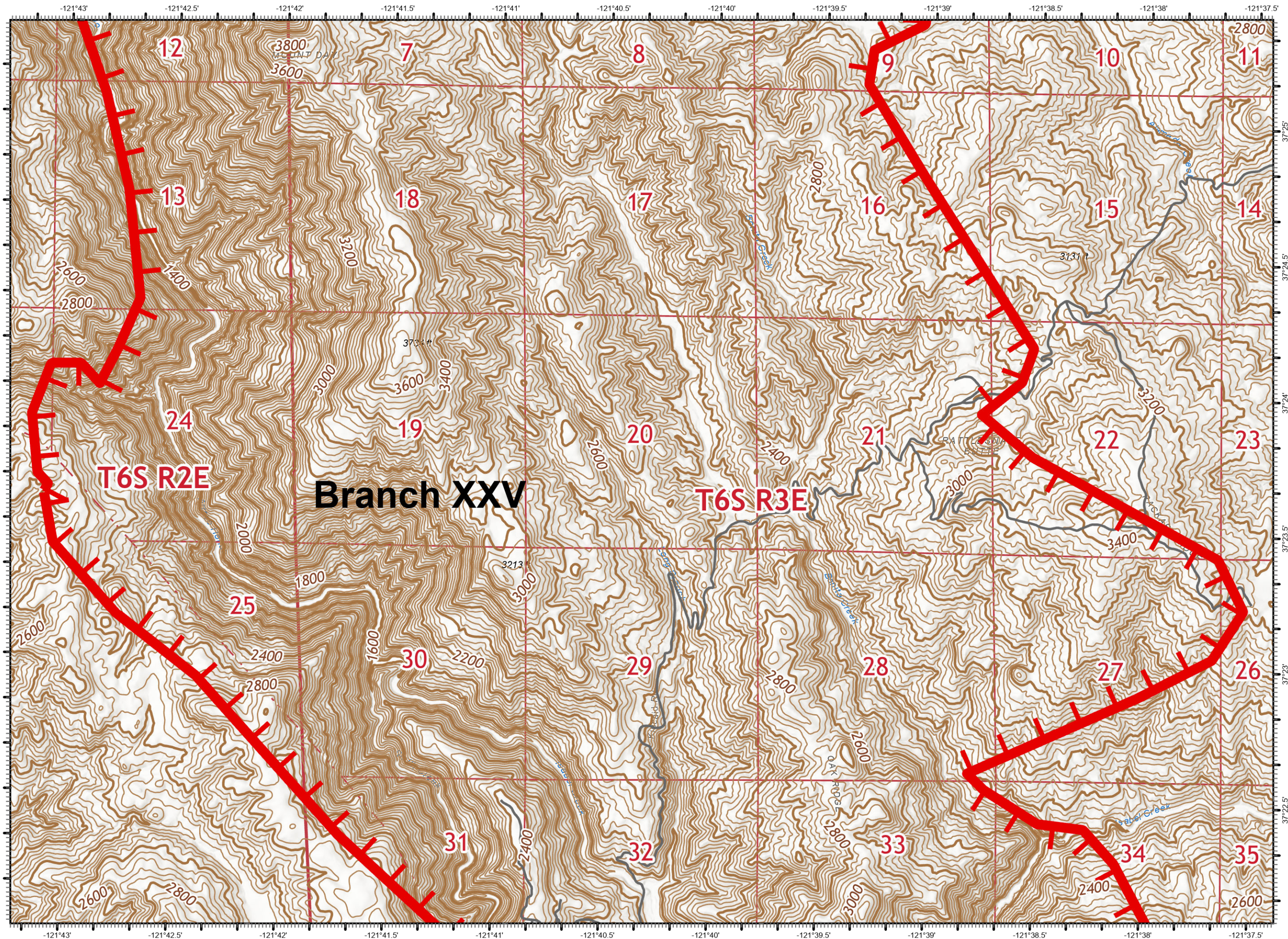

IAP Map

SCU Lightning Complex

CA SCU 005740

8/20/2020

Page: 13

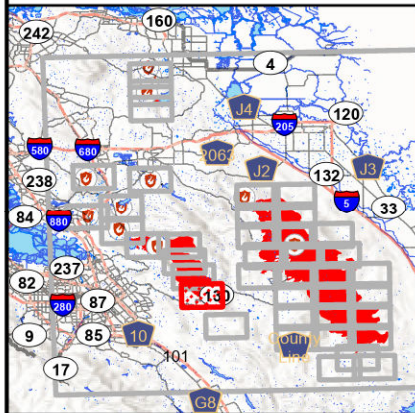

DISCLAIMER:
The displayed incident data is approximate and should only be used for informational purposes. The information contained in supporting base layers was generated from GIS data maintained by different sources and agencies and is not necessarily accurate to mapping, surveying, or engineering standards.

1:24,000



8/20/2020
0152 Hours

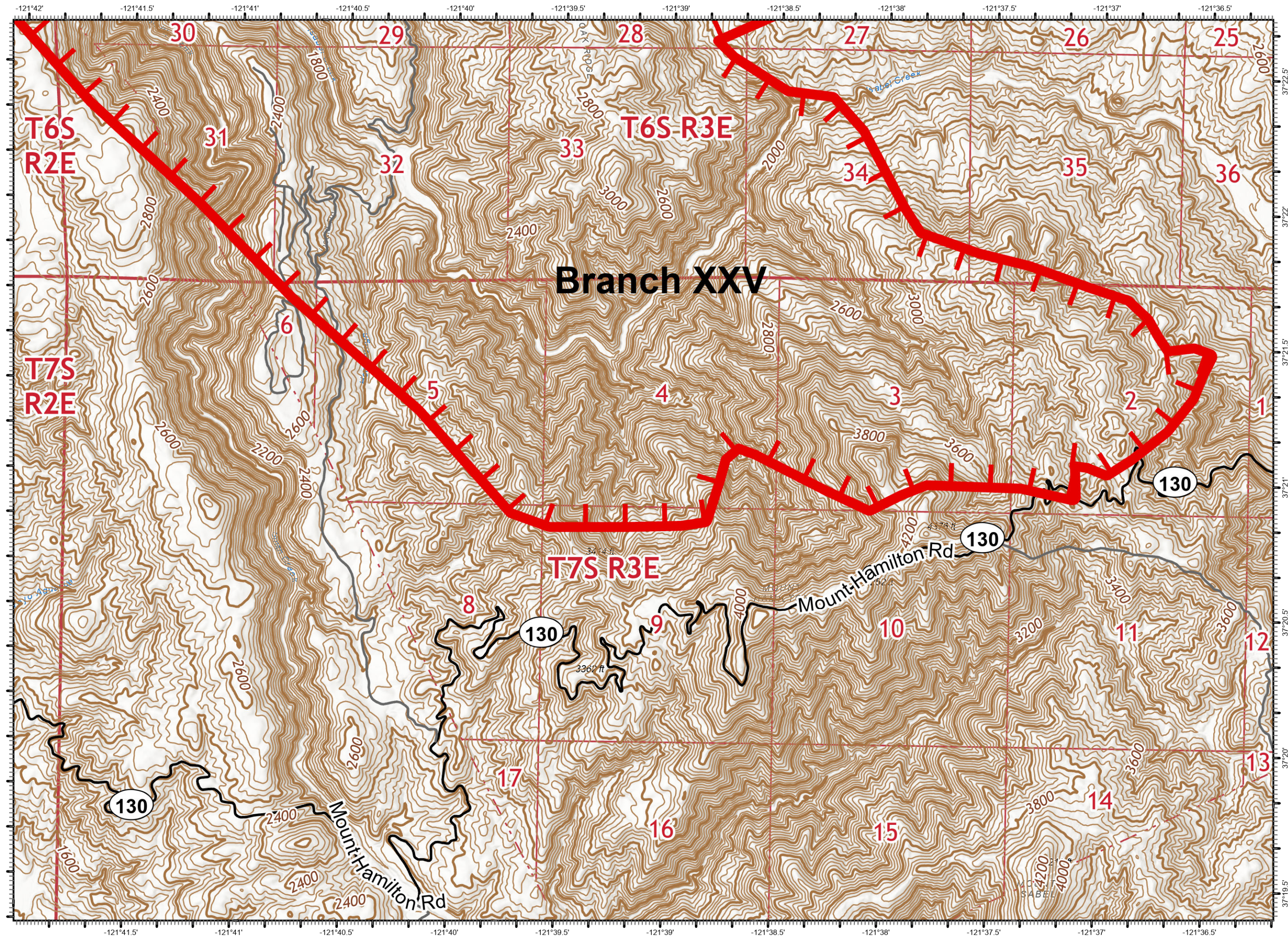

IAP Map

SCU Lightning Complex

CA SCU 005740

8/20/2020

Page: 14

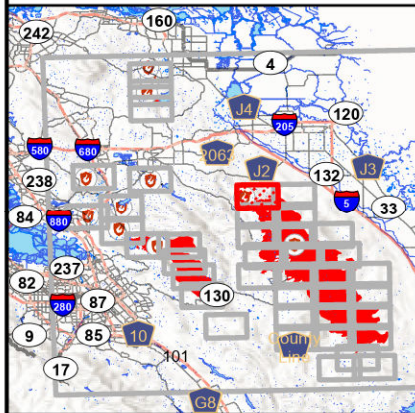

DISCLAIMER:
The displayed incident data is approximate and should only be used for informational purposes. The information contained in supporting base layers was generated from GIS data maintained by different sources and agencies and is not necessarily accurate to mapping, surveying, or engineering standards.

1:24,000



8/20/2020
0153 Hours

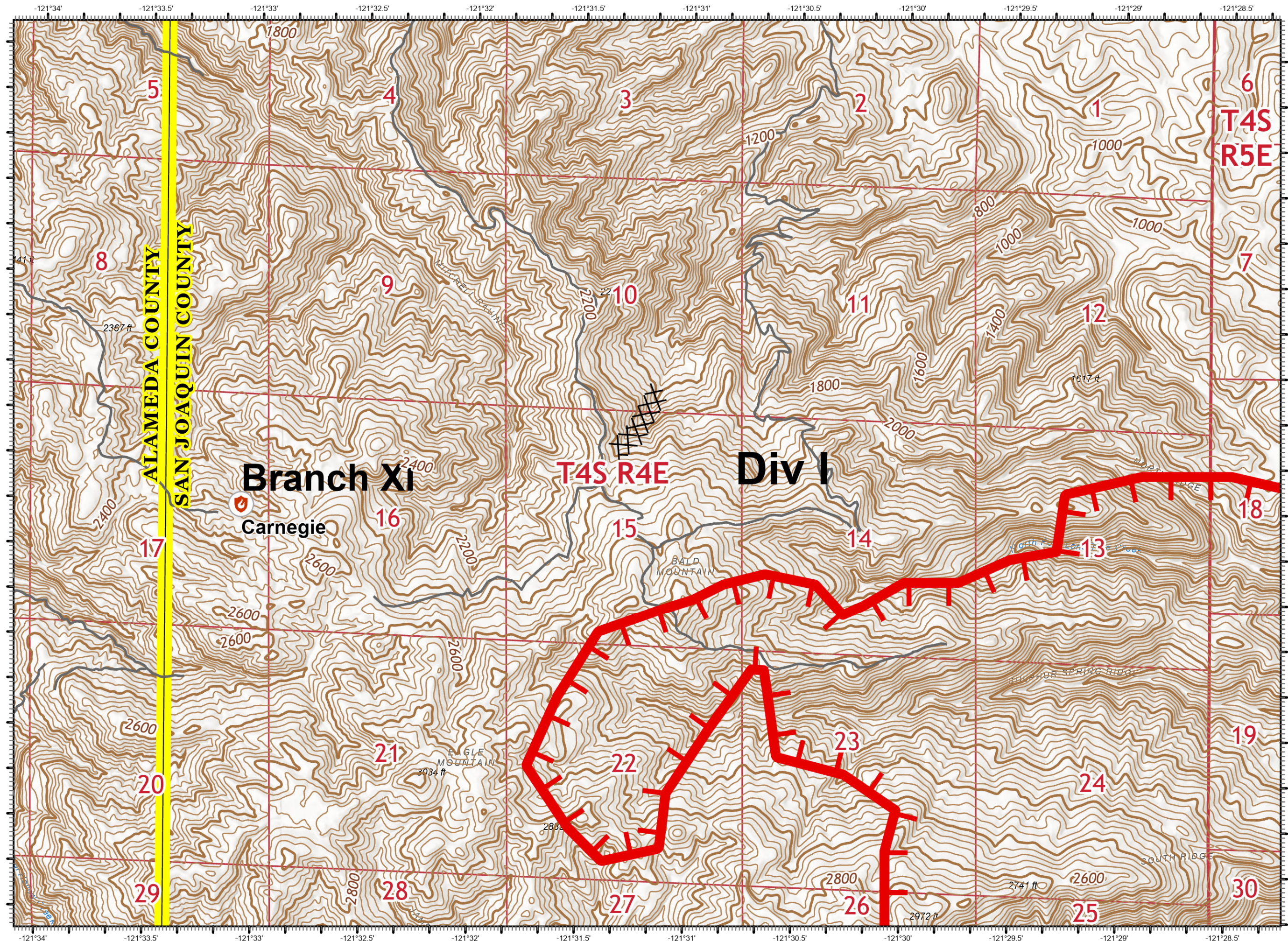

IAP Map

SCU Lightning Complex

CA SCU 005740

8/20/2020

Page: 15

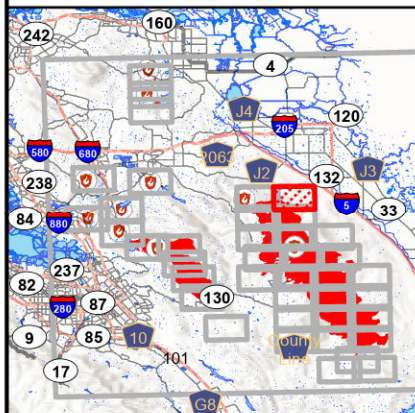

DISCLAIMER:
The displayed incident data is approximate and should only be used for informational purposes. The information contained in supporting base layers was generated from GIS data maintained by different sources and agencies and is not necessarily accurate to mapping, surveying, or engineering standards.

1:24,000



8/20/2020
0153 Hours

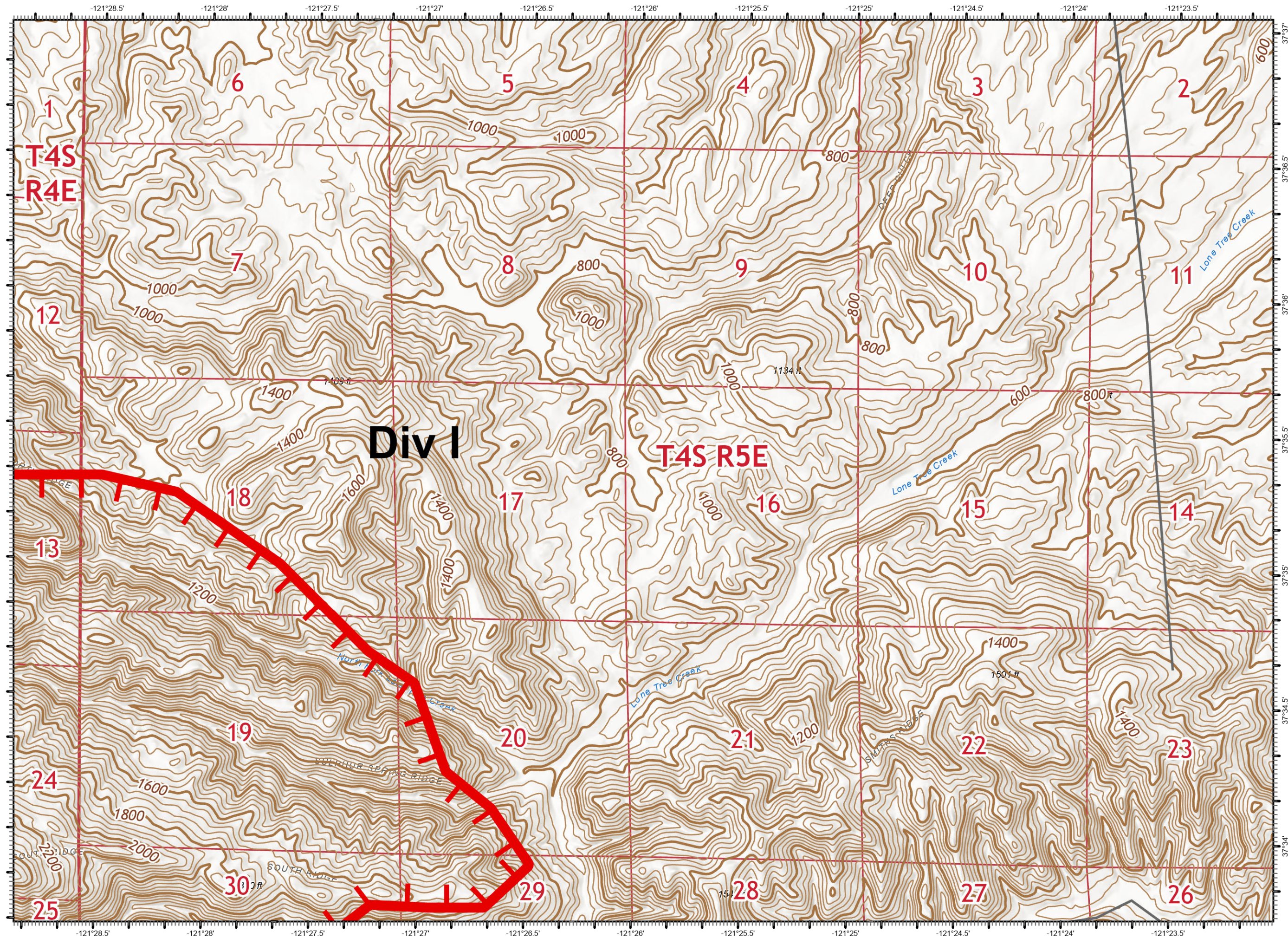

IAP Map

SCU Lightning Complex
CA SCU 005740
8/20/2020

Page: 16

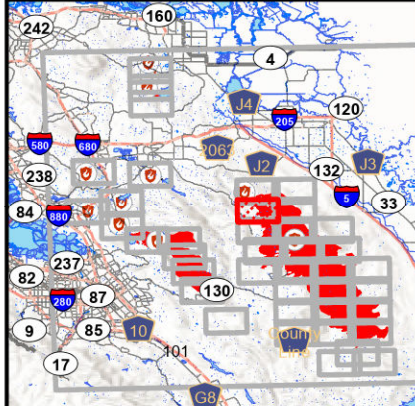

DISCLAIMER:
The displayed incident data is approximate and should only be used for informational purposes. The information contained in supporting base layers was generated from GIS data maintained by different sources and agencies and is not necessarily accurate to mapping, surveying, or engineering standards.

1:24,000



8/20/2020
0153 Hours

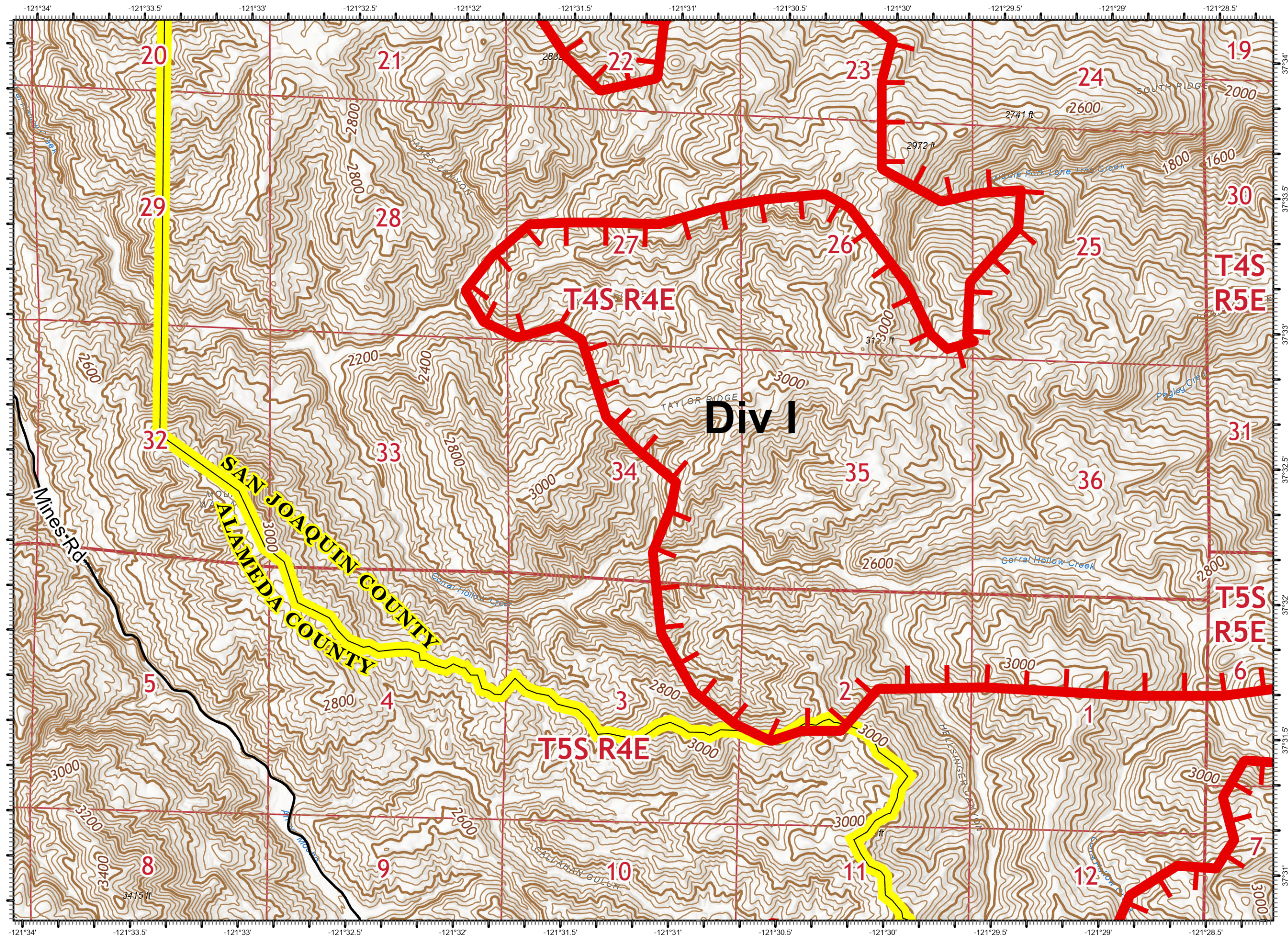

IAP Map

SCU Lightning Complex
CA SCU 005740
8/20/2020

Page: 17

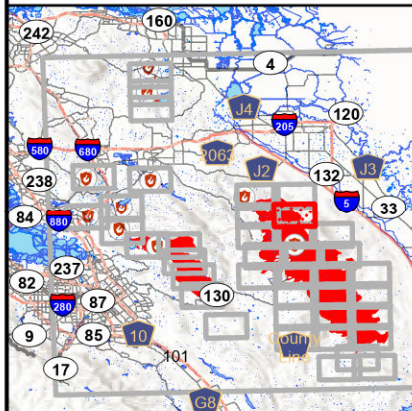

DISCLAIMER:
The displayed incident data is approximate and should only be used for informational purposes. The information contained in supporting base layers was generated from GIS data maintained by different sources and agencies and is not necessarily accurate to mapping, surveying, or engineering standards.

1:24,000



8/20/2020
0153 Hours

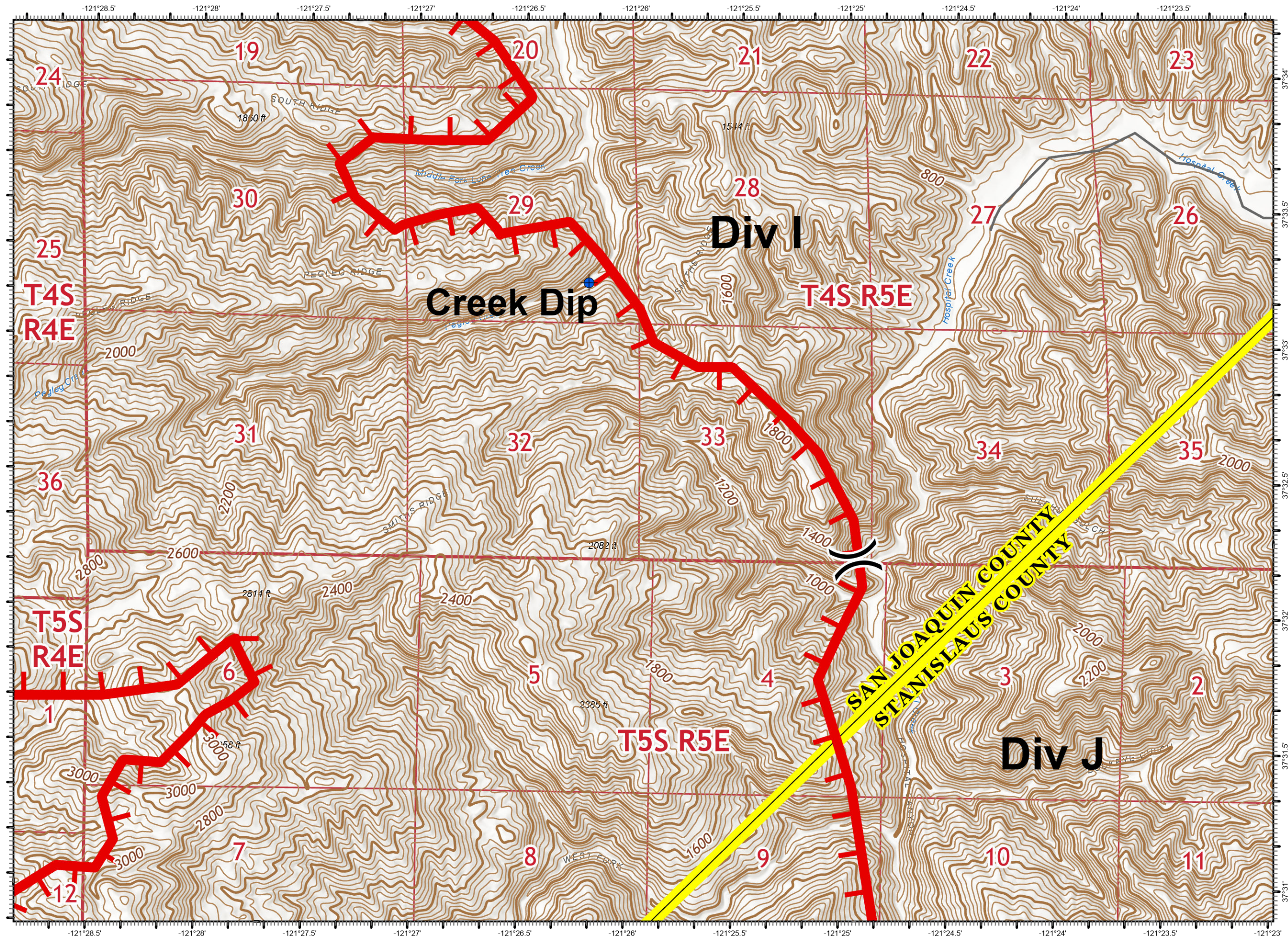

IAP Map

SCU Lightning Complex

CA SCU 005740

8/20/2020

Page: 19

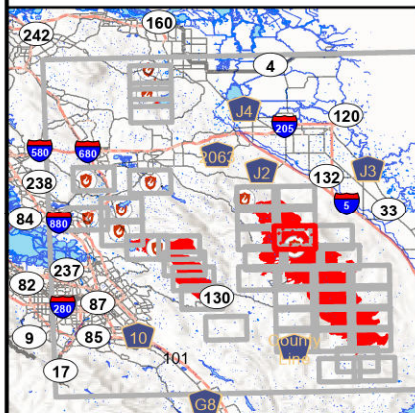

DISCLAIMER:
The displayed incident data is approximate and should only be used for informational purposes. The information contained in supporting base layers was generated from GIS data maintained by different sources and agencies and is not necessarily accurate to mapping, surveying, or engineering standards.

1:24,000



8/20/2020
0154 Hours

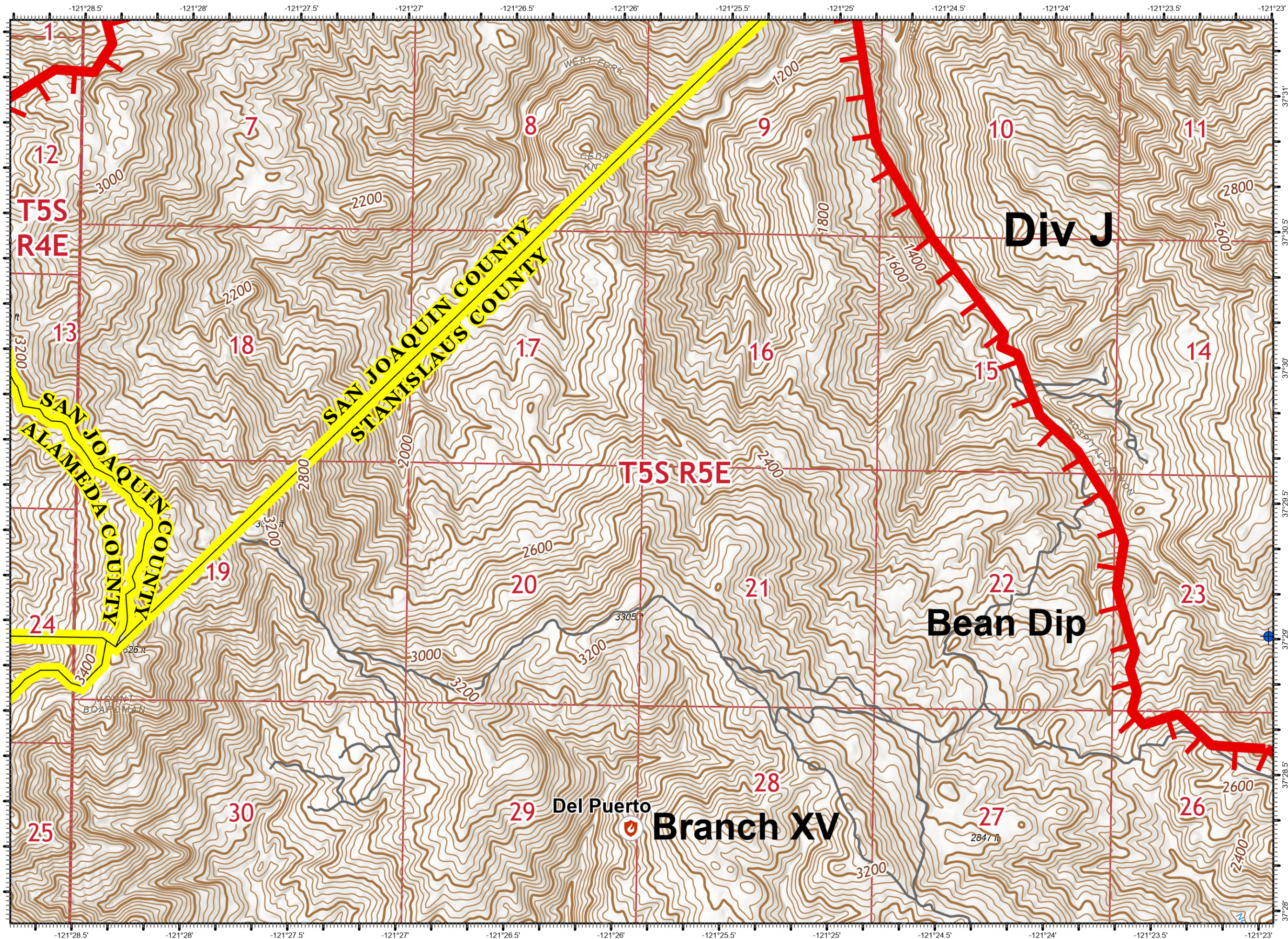

IAP Map

SCU Lightning Complex
CA SCU 005740
8/20/2020

Page: 20

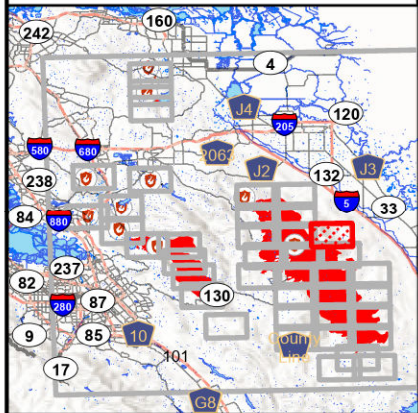

DISCLAIMER:
The displayed incident data is approximate and should only be used for informational purposes. The information contained in supporting base layers was generated from GIS data maintained by different sources and agencies and is not necessarily accurate to mapping, surveying, or engineering standards.

1:24,000



8/20/2020
0154 Hours

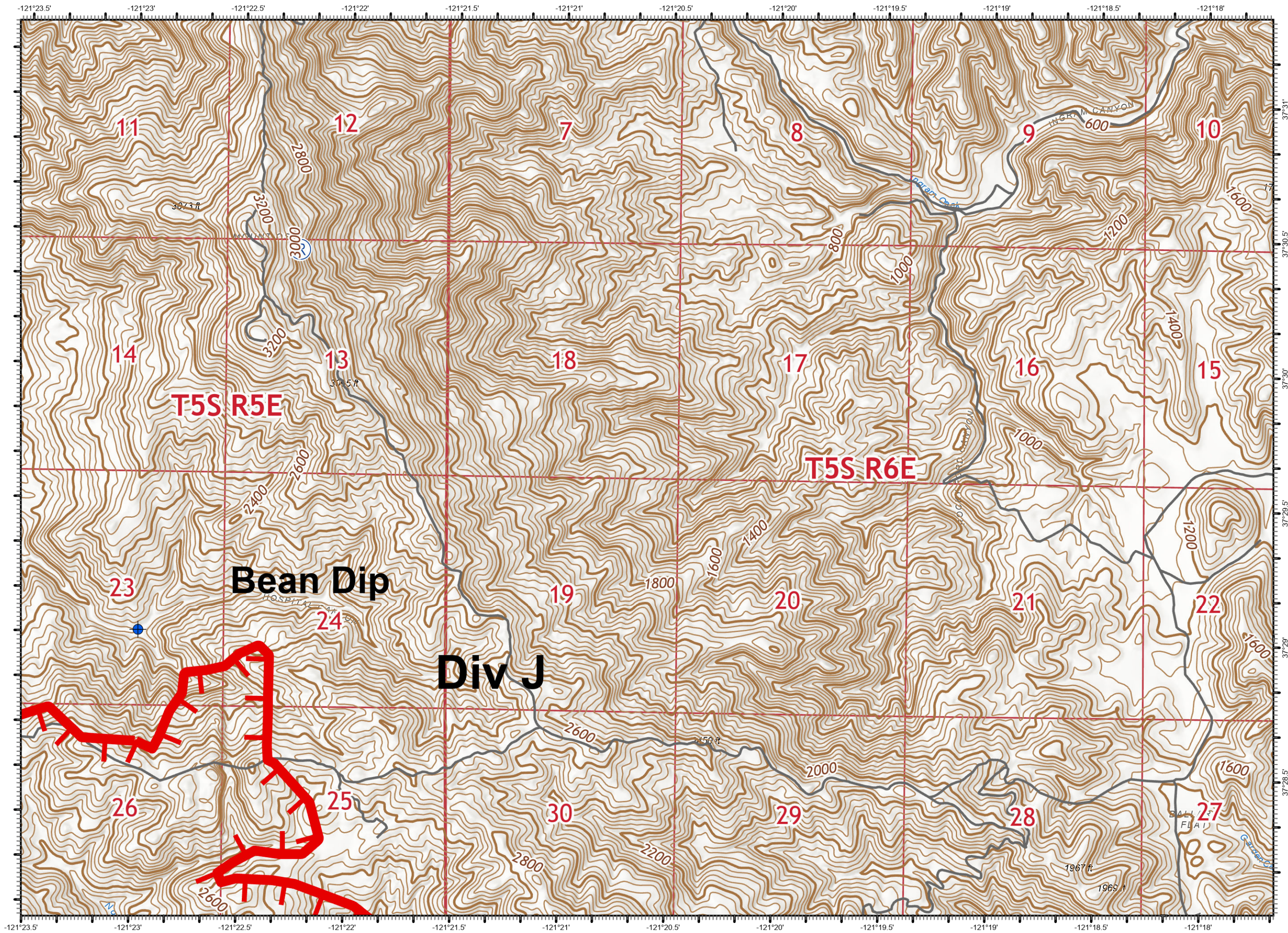

IAP Map

SCU Lightning Complex
CA SCU 005740
8/20/2020

Page: 21

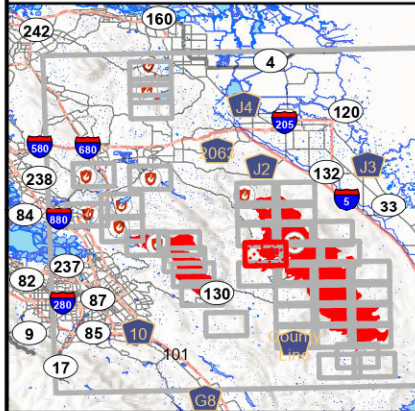

DISCLAIMER:
The displayed incident data is approximate and should only be used for informational purposes. The information contained in supporting base layers was generated from GIS data maintained by different sources and agencies and is not necessarily accurate to mapping, surveying, or engineering standards.

1:24,000



8/20/2020
0154 Hours

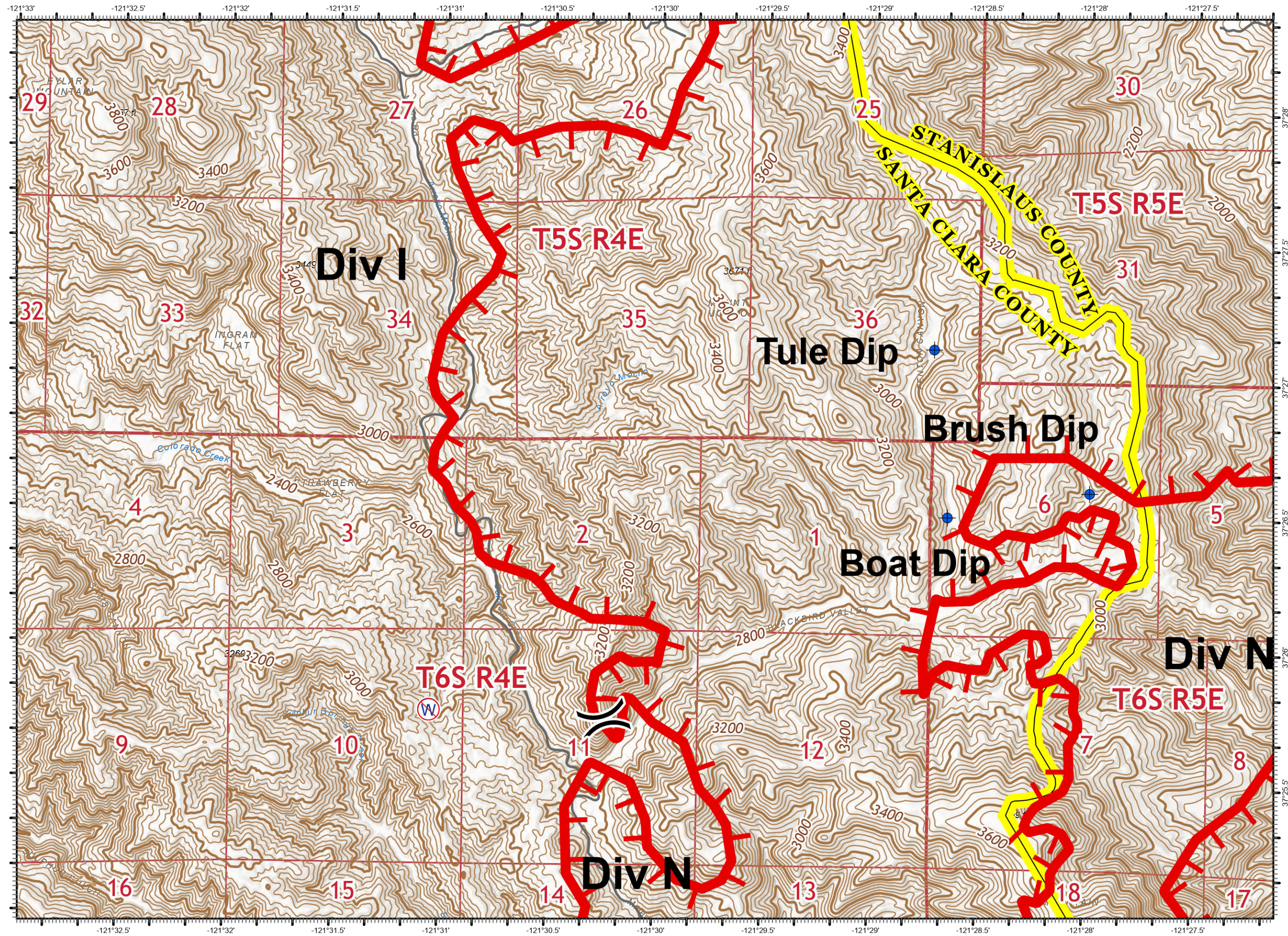

IAP Map

SCU Lightning Complex
CA SCU 005740
8/20/2020

Page: 22

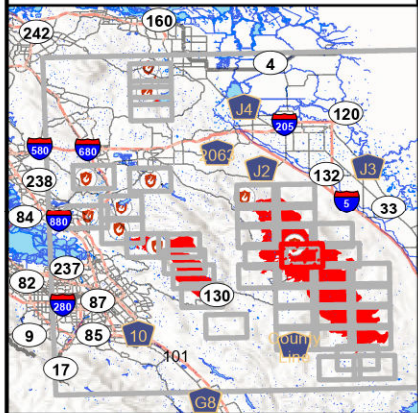

DISCLAIMER:
The displayed incident data is approximate and should only be used for informational purposes. The information contained in supporting base layers was generated from GIS data maintained by different sources and agencies and is not necessarily accurate to mapping, surveying, or engineering standards.

1:24,000



8/20/2020
0154 Hours

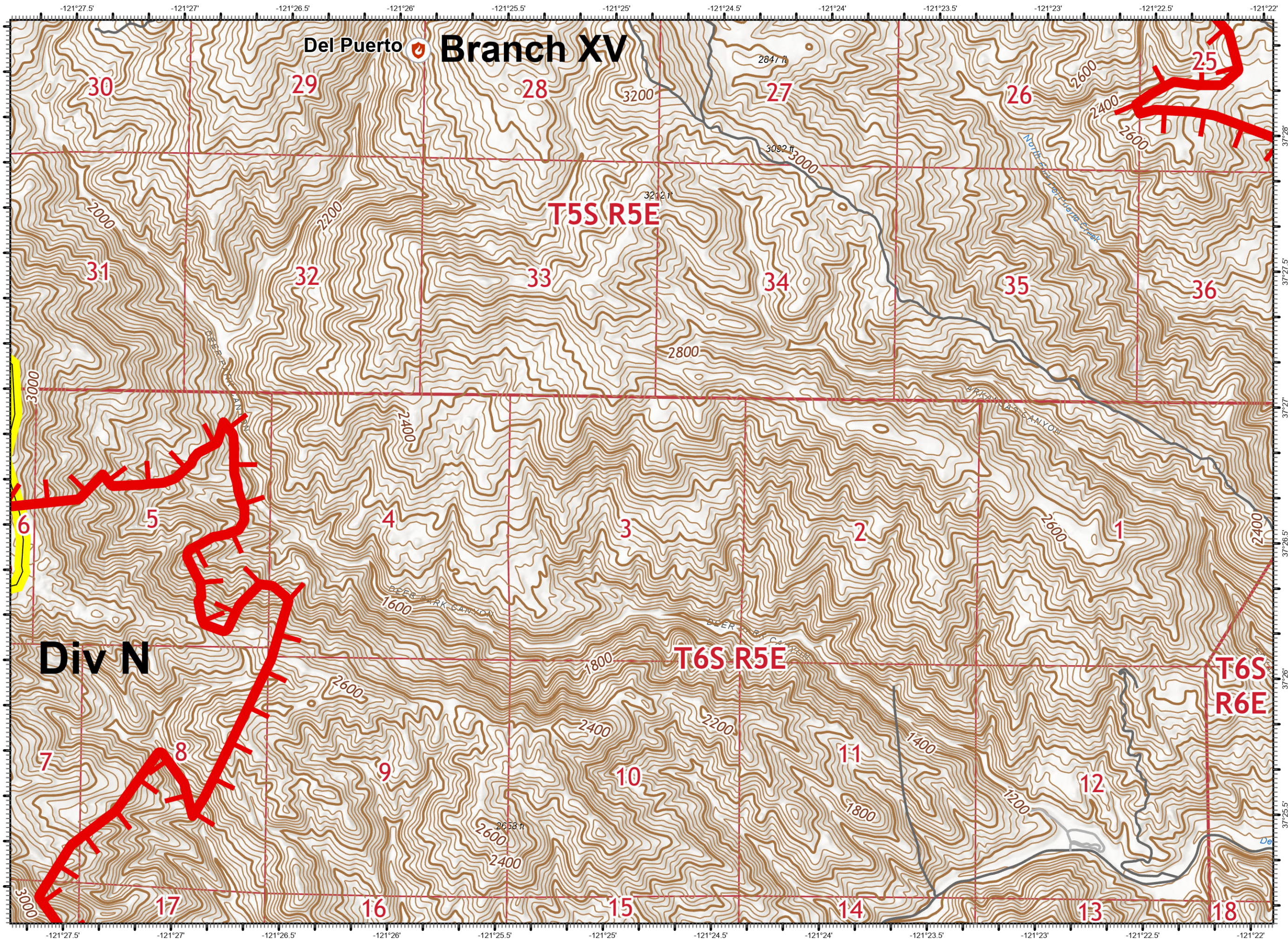

IAP Map

SCU Lightning Complex
CA SCU 005740
8/20/2020

Page: 23

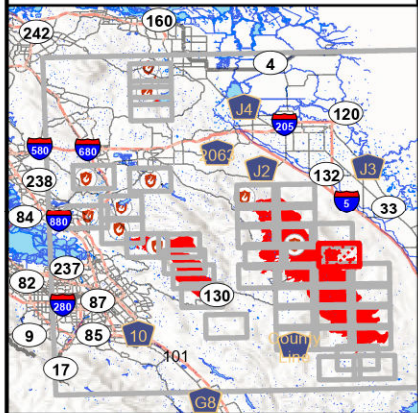

DISCLAIMER:
The displayed incident data is approximate and should only be used for informational purposes. The information contained in supporting base layers was generated from GIS data maintained by different sources and agencies and is not necessarily accurate to mapping, surveying, or engineering standards.

1:24,000



8/20/2020
0155 Hours

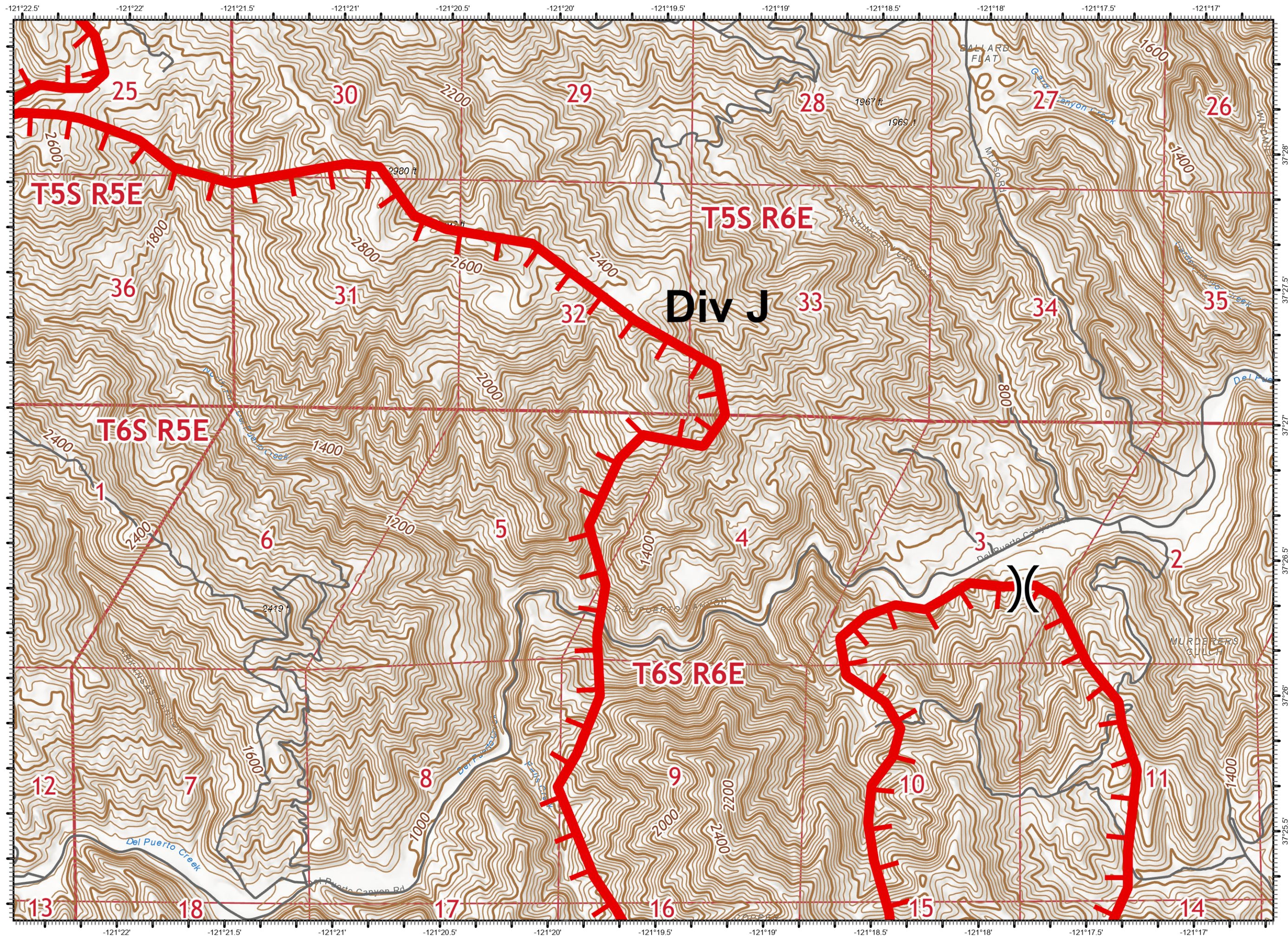

IAP Map

SCU Lightning Complex

CA SCU 005740

8/20/2020

Page: 24

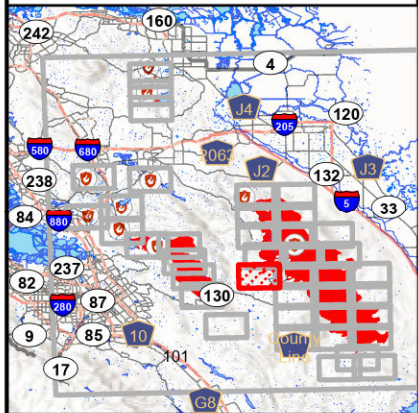

DISCLAIMER:
The displayed incident data is approximate and should only be used for informational purposes. The information contained in supporting base layers was generated from GIS data maintained by different sources and agencies and is not necessarily accurate to mapping, surveying, or engineering standards.

1:24,000



8/20/2020
0155 Hours

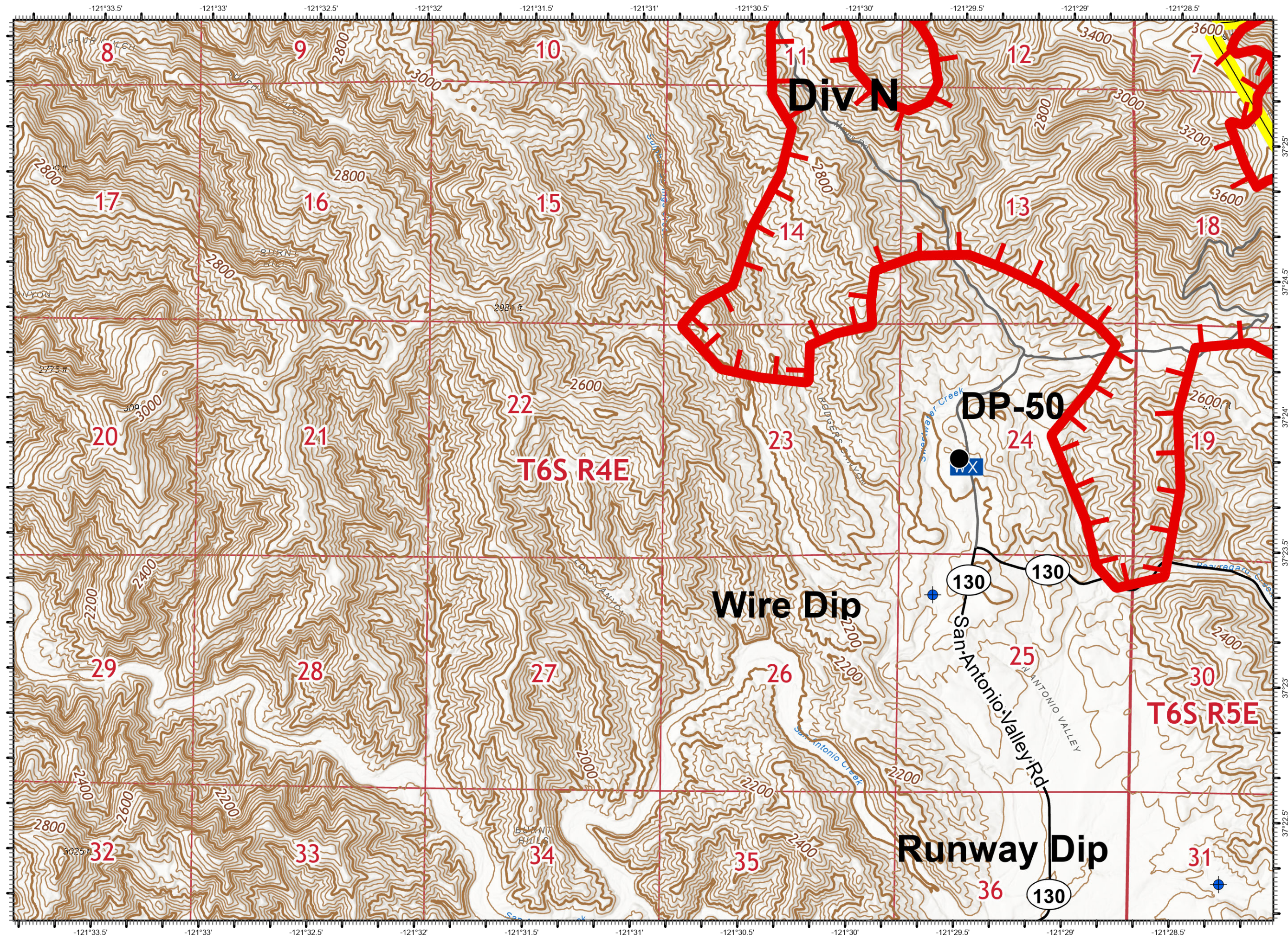

IAP Map

SCU Lightning Complex
CA SCU 005740
8/20/2020

Page: 25

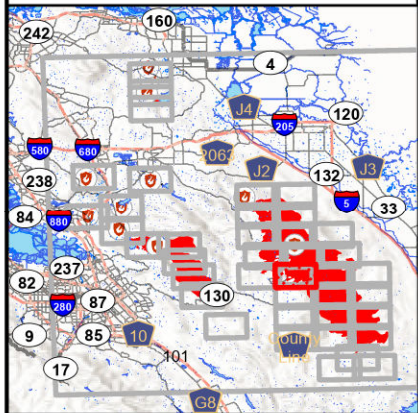

DISCLAIMER:
The displayed incident data is approximate and should only be used for informational purposes. The information contained in supporting base layers was generated from GIS data maintained by different sources and agencies and is not necessarily accurate to mapping, surveying, or engineering standards.

1:24,000



8/20/2020
0155 Hours

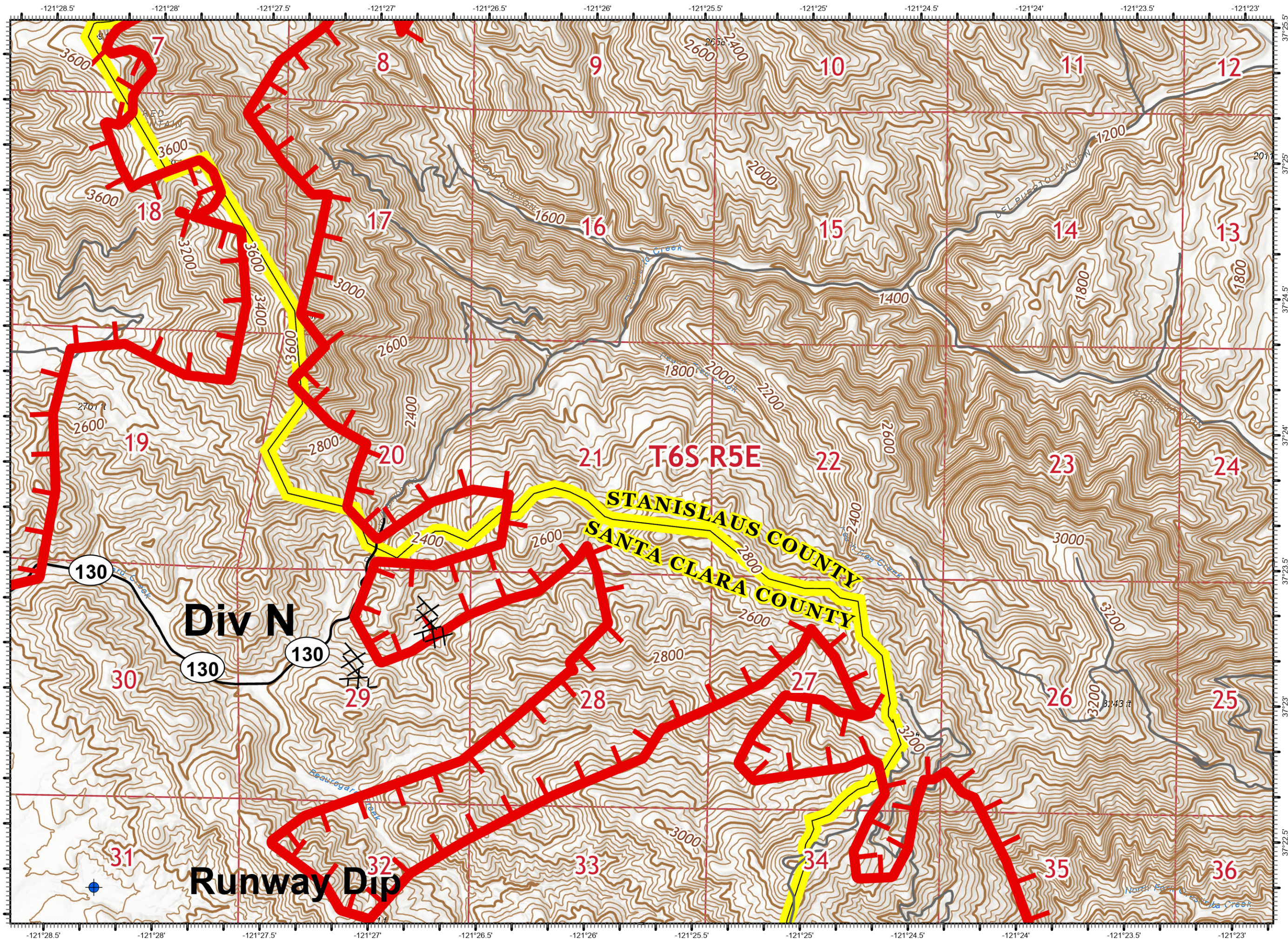

IAP Map

SCU Lightning Complex
CA SCU 005740
8/20/2020

Page: 26

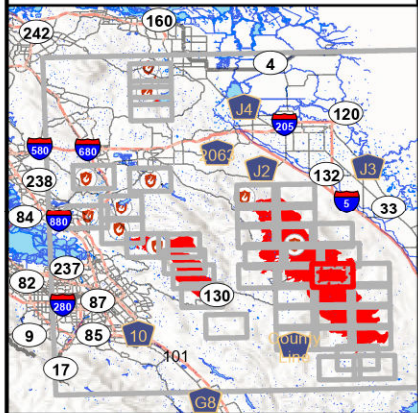

DISCLAIMER:
The displayed incident data is approximate and should only be used for informational purposes. The information contained in supporting base layers was generated from GIS data maintained by different sources and agencies and is not necessarily accurate to mapping, surveying, or engineering standards.

1:24,000



8/20/2020
0155 Hours

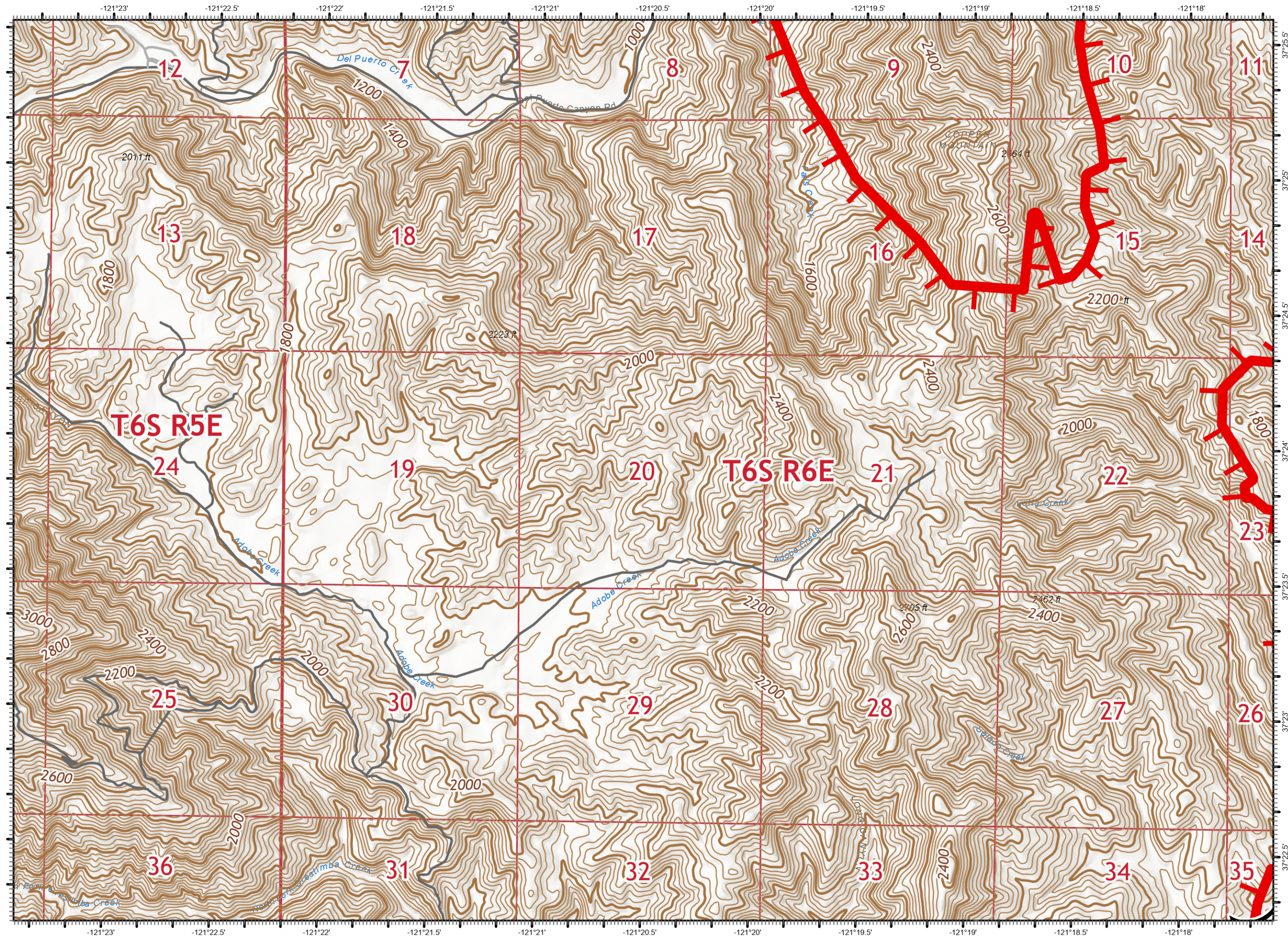

IAP Map

SCU Lightning Complex
CA SCU 005740
8/20/2020

Page: 27

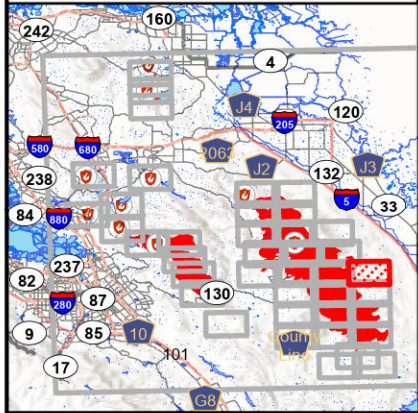

DISCLAIMER:
The displayed incident data is approximate and should only be used for informational purposes. The information contained in supporting base layers was generated from GIS data maintained by different sources and agencies and is not necessarily accurate to mapping, surveying, or engineering standards.

1:24,000



8/20/2020
0156 Hours

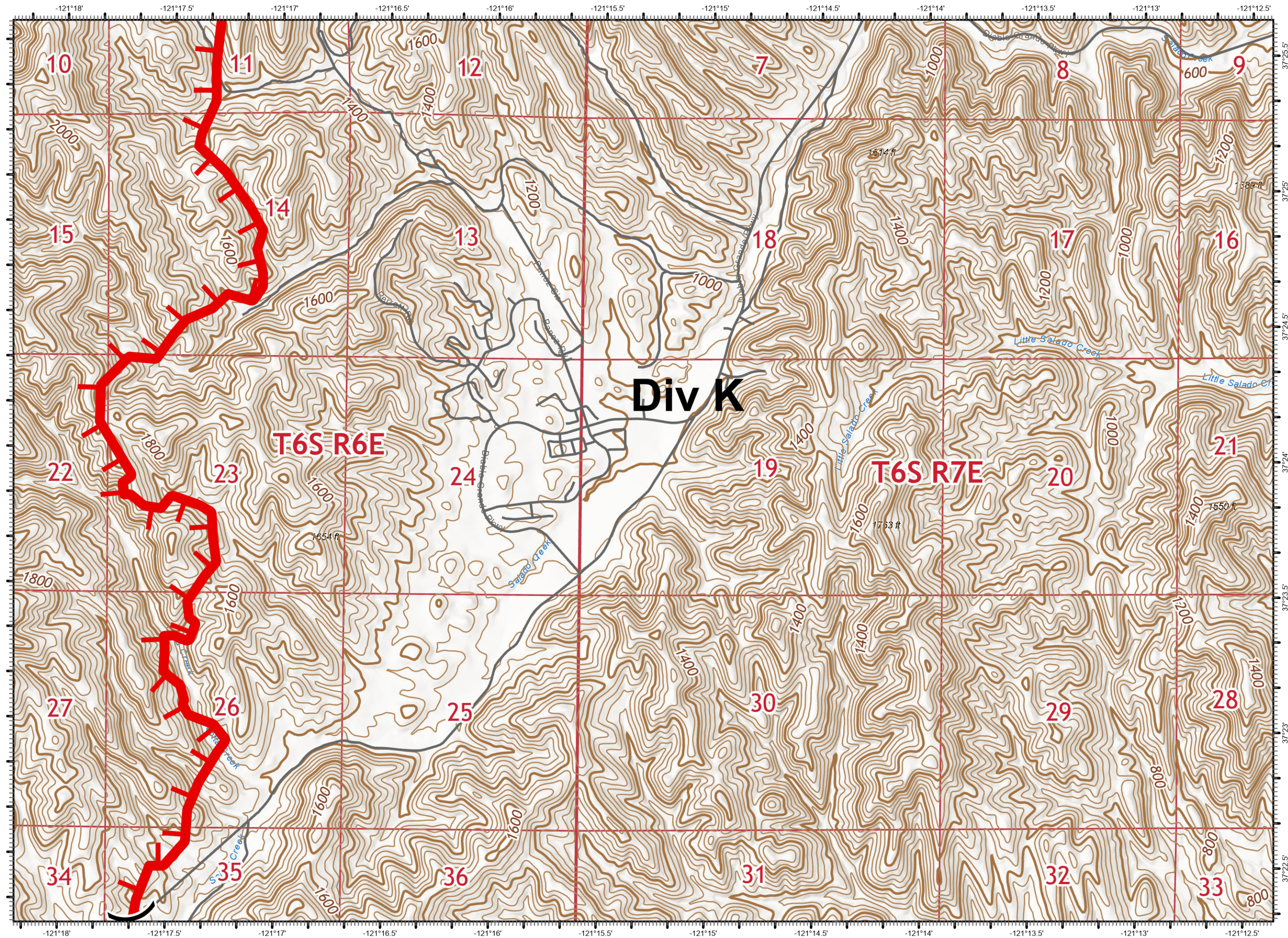

IAP Map

SCU Lightning Complex
CA SCU 005740
8/20/2020

Page: 28

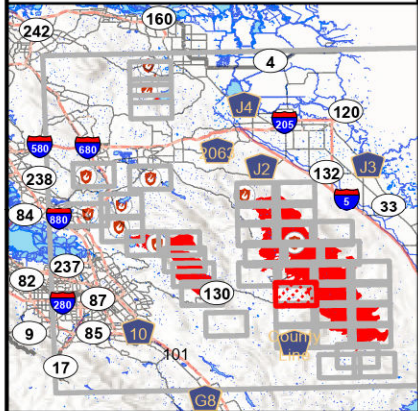

DISCLAIMER:
The displayed incident data is approximate and should only be used for informational purposes. The information contained in supporting base layers was generated from GIS data maintained by different sources and agencies and is not necessarily accurate to mapping, surveying, or engineering standards.

1:24,000



8/20/2020
0156 Hours

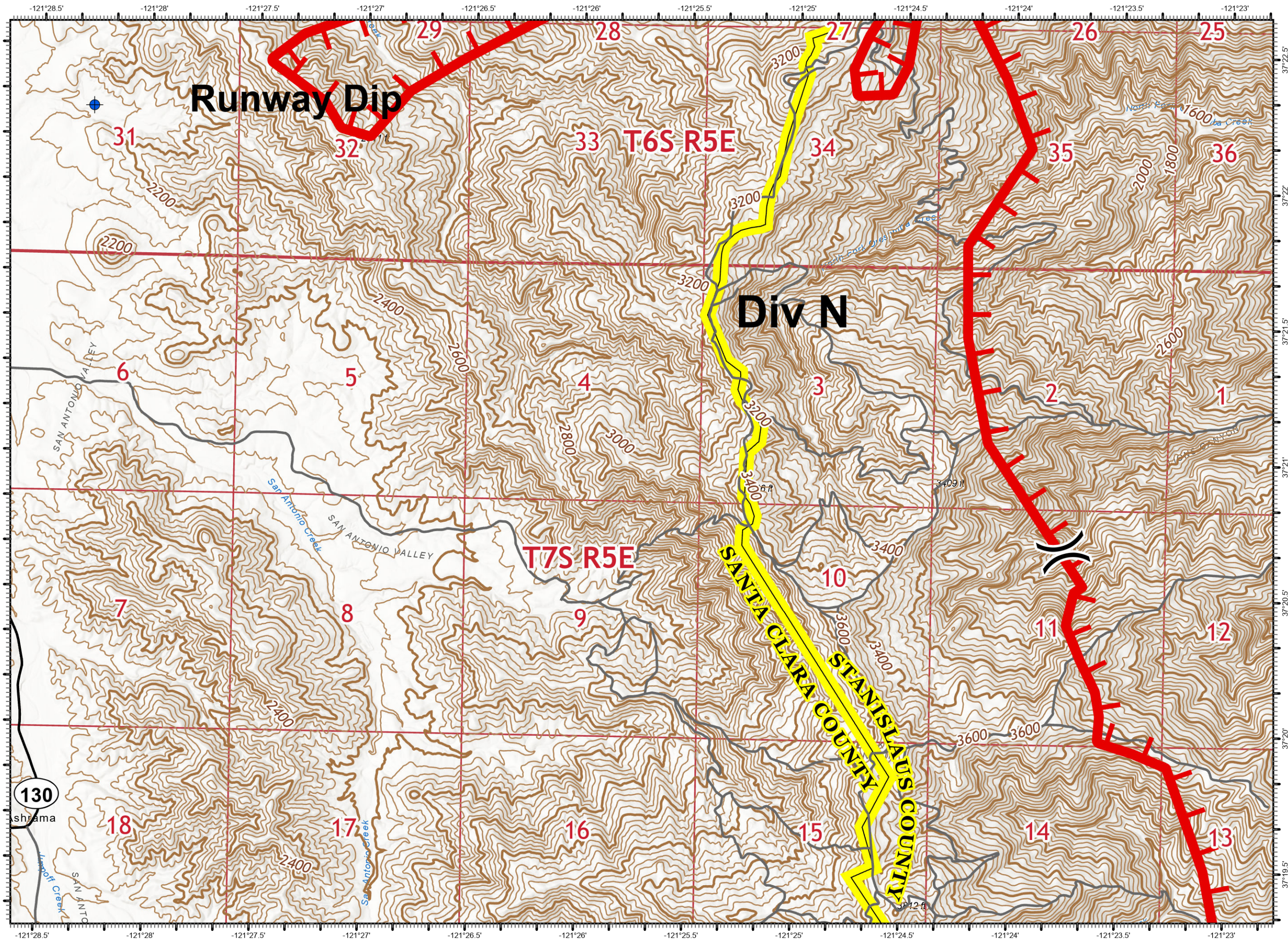

IAP Map

SCU Lightning Complex

CA SCU 005740

8/20/2020

Page: 29

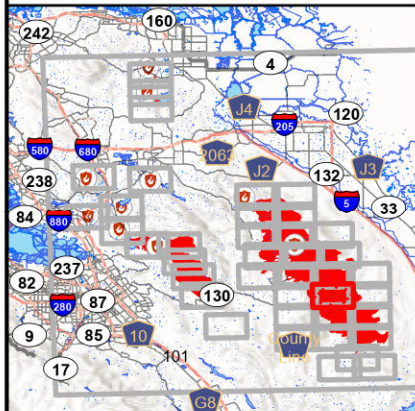

DISCLAIMER:
The displayed incident data is approximate and should only be used for informational purposes. The information contained in supporting base layers was generated from GIS data maintained by different sources and agencies and is not necessarily accurate to mapping, surveying, or engineering standards.

1:24,000



8/20/2020
0156 Hours

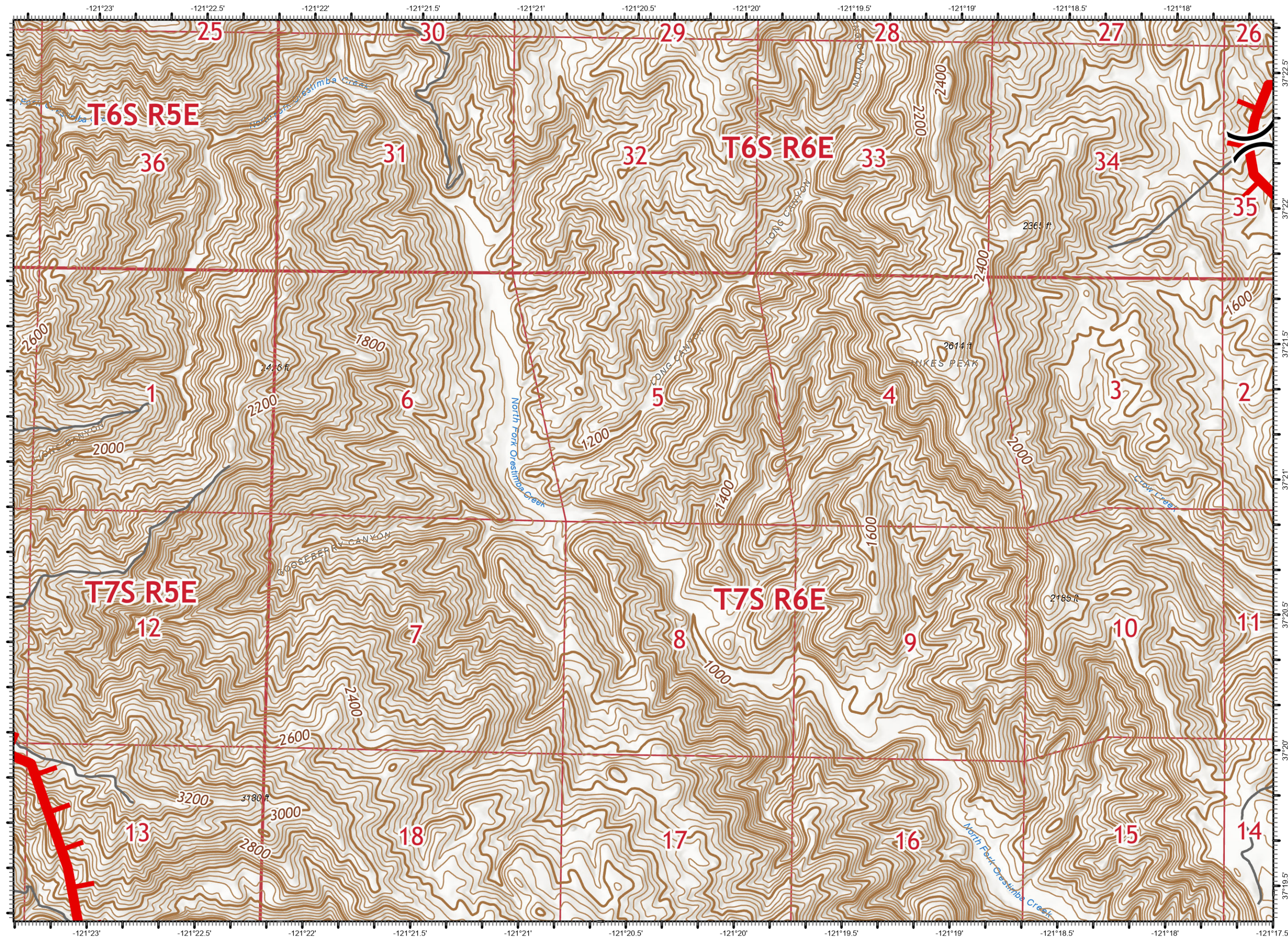

IAP Map

SCU Lightning Complex

CA SCU 005740

8/20/2020

Page: 30

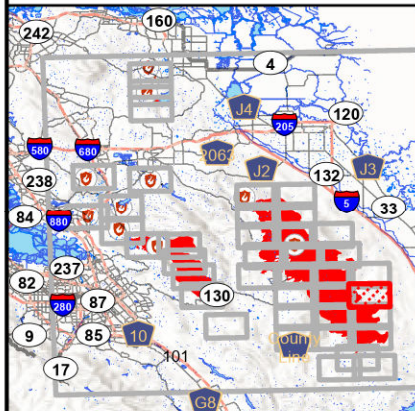

DISCLAIMER:
The displayed incident data is approximate and should only be used for informational purposes. The information contained in supporting base layers was generated from GIS data maintained by different sources and agencies and is not necessarily accurate to mapping, surveying, or engineering standards.

1:24,000



8/20/2020
0156 Hours

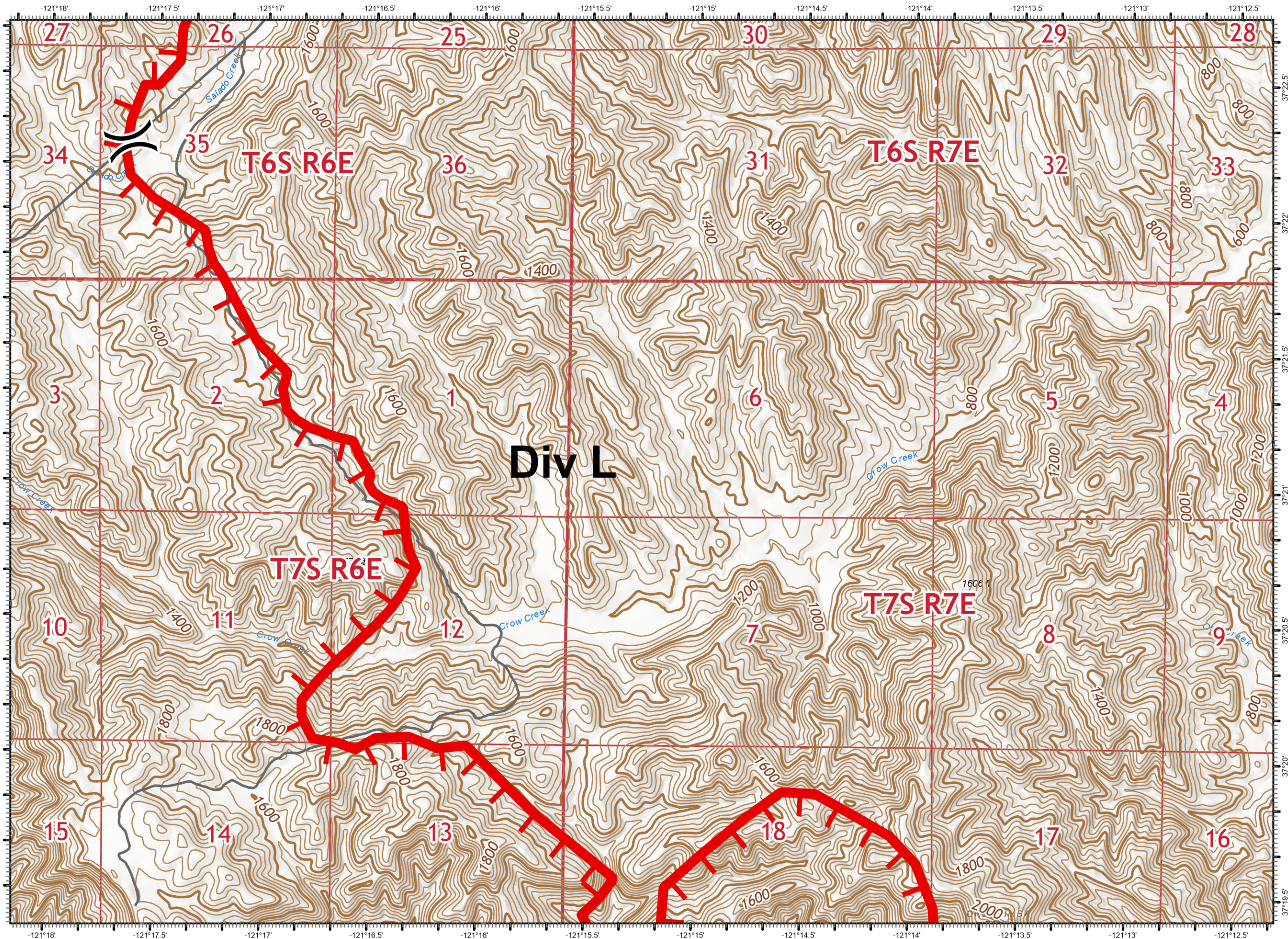

IAP Map

SCU Lightning Complex
CA SCU 005740
8/20/2020

Page: 31

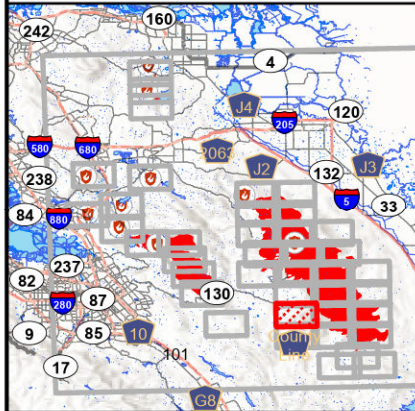

DISCLAIMER:
The displayed incident data is approximate and should only be used for informational purposes. The information contained in supporting base layers was generated from GIS data maintained by different sources and agencies and is not necessarily accurate to mapping, surveying, or engineering standards.

1:24,000



8/20/2020
0156 Hours

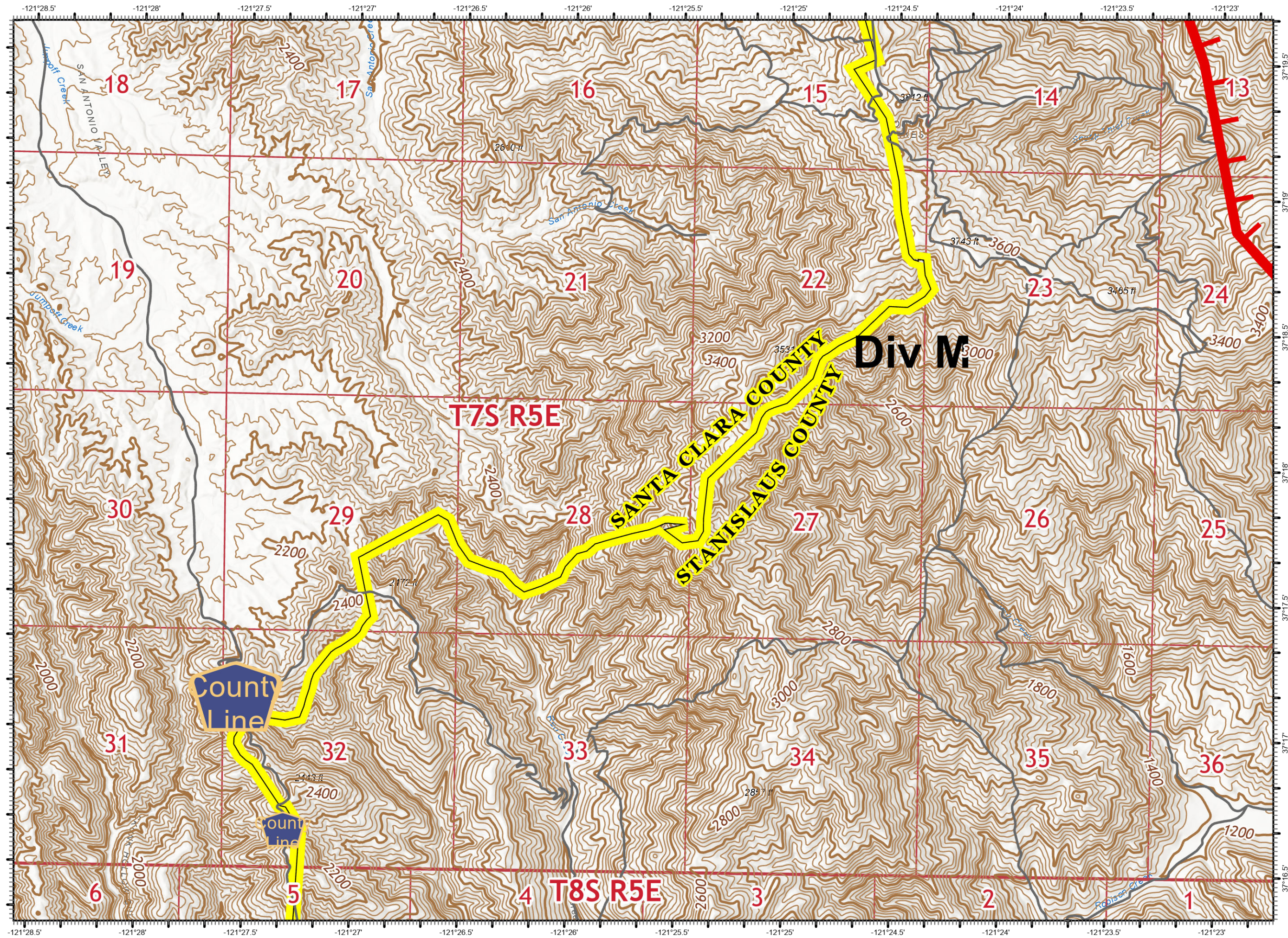

IAP Map

SCU Lightning Complex

CA SCU 005740

8/20/2020

Page: 32

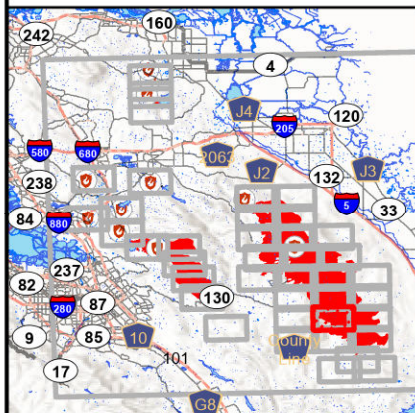

DISCLAIMER:
The displayed incident data is approximate and should only be used for informational purposes. The information contained in supporting base layers was generated from GIS data maintained by different sources and agencies and is not necessarily accurate to mapping, surveying, or engineering standards.

1:24,000



8/20/2020
0157 Hours

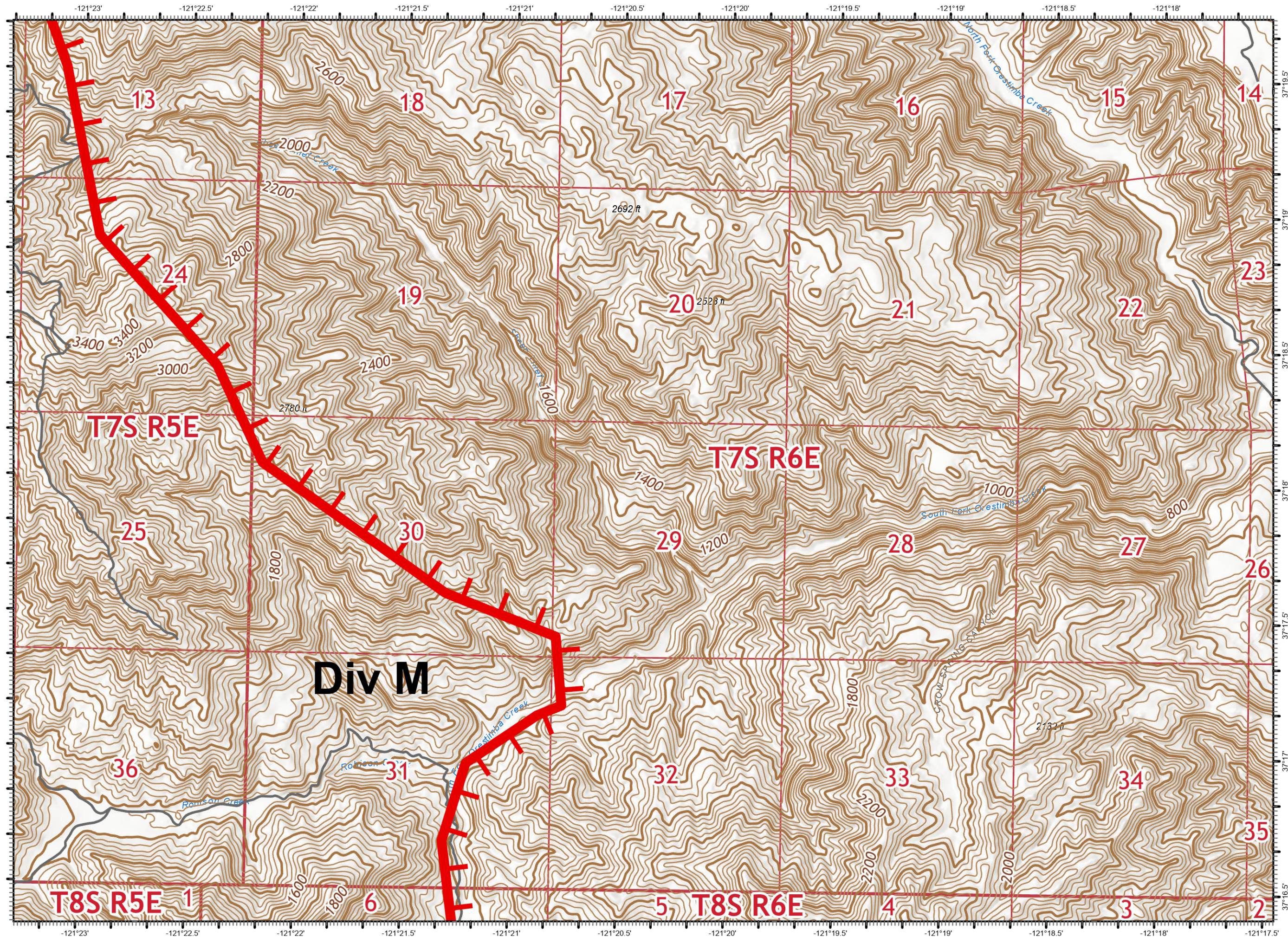

IAP Map

SCU Lightning Complex

CA SCU 005740

8/20/2020

Page: 33

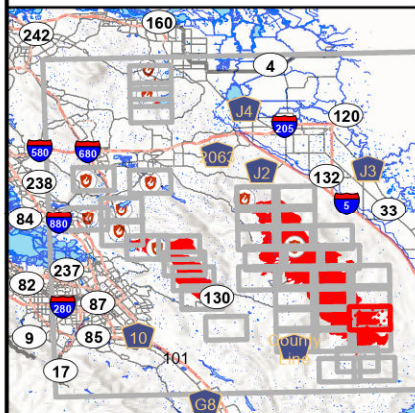

DISCLAIMER:
The displayed incident data is approximate and should only be used for informational purposes. The information contained in supporting base layers was generated from GIS data maintained by different sources and agencies and is not necessarily accurate to mapping, surveying, or engineering standards.

1:24,000



8/20/2020
0157 Hours

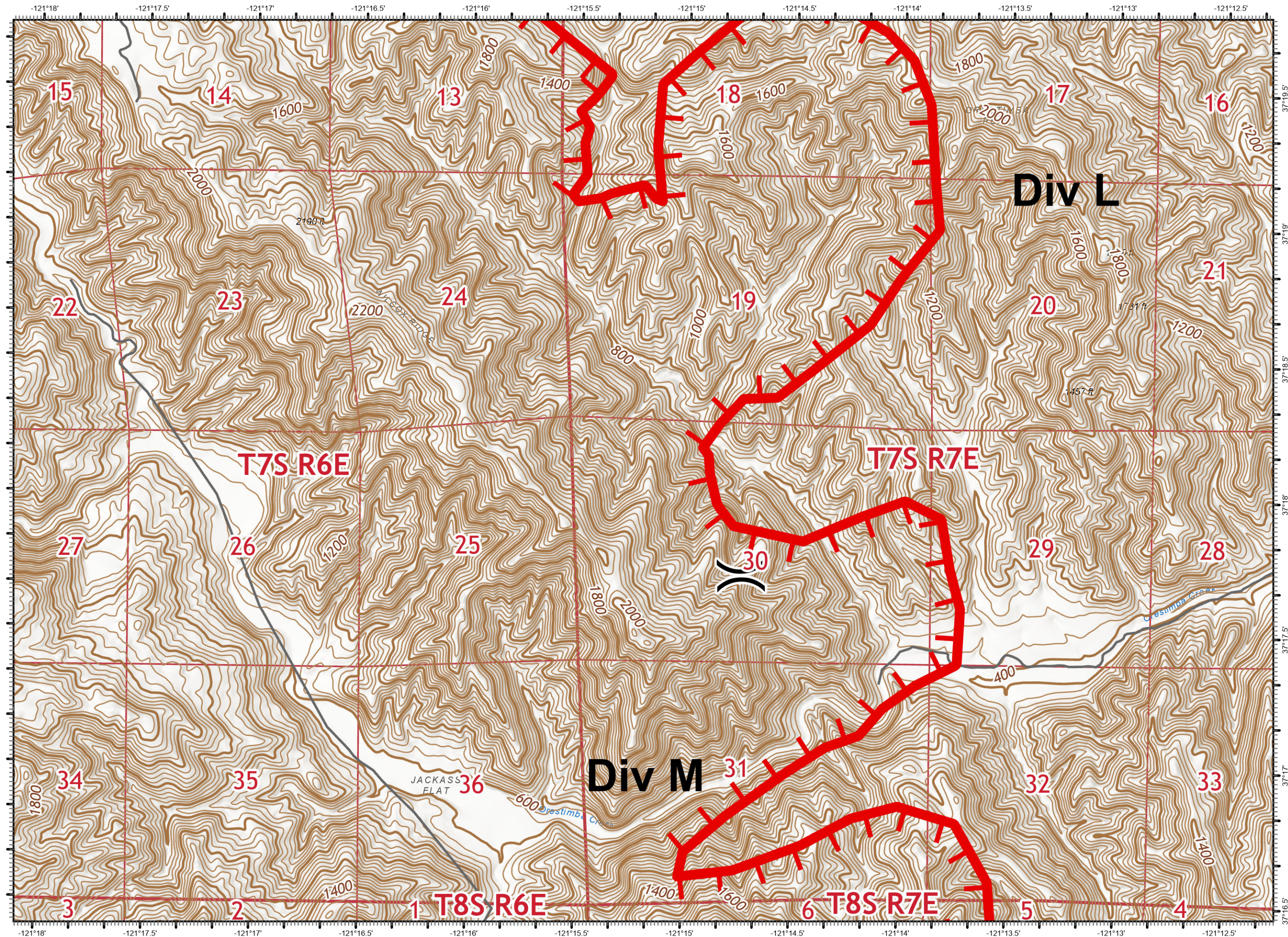

IAP Map

SCU Lightning Complex
CA SCU 005740
8/20/2020

Page: 34

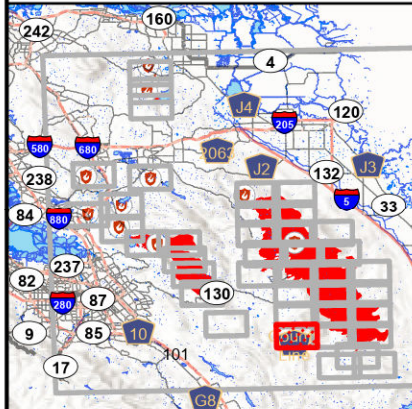

DISCLAIMER:
The displayed incident data is approximate and should only be used for informational purposes. The information contained in supporting base layers was generated from GIS data maintained by different sources and agencies and is not necessarily accurate to mapping, surveying, or engineering standards.

1:24,000



8/20/2020
0157 Hours

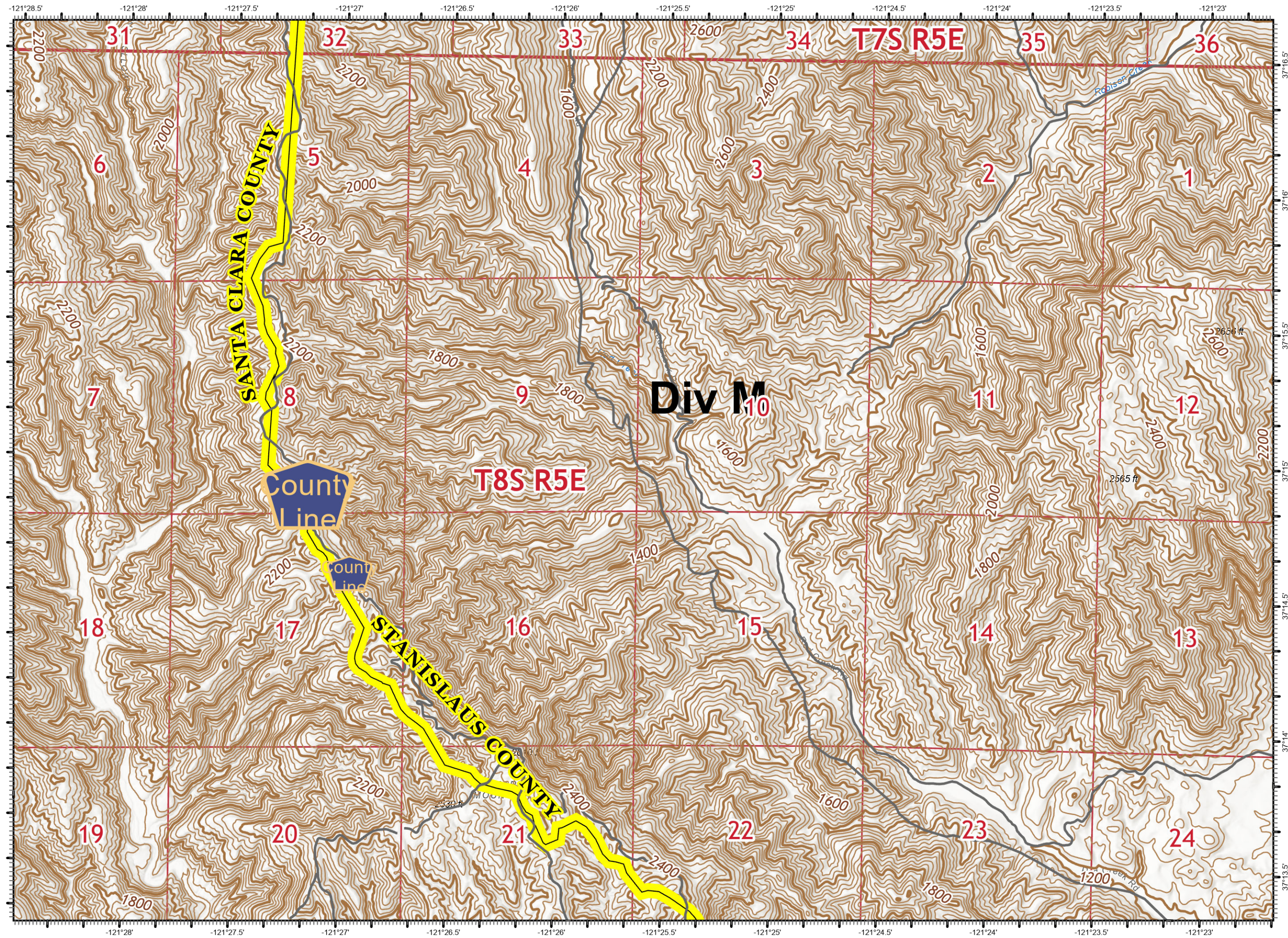

IAP Map

SCU Lightning Complex
CA SCU 005740
8/20/2020

Page: 35

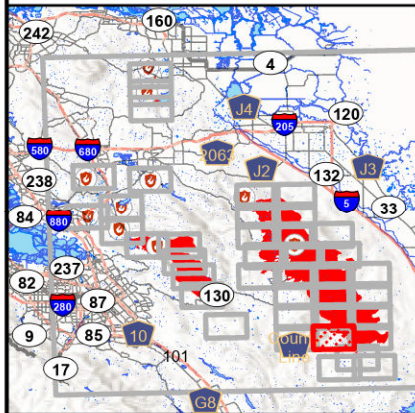

DISCLAIMER:
The displayed incident data is approximate and should only be used for informational purposes. The information contained in supporting base layers was generated from GIS data maintained by different sources and agencies and is not necessarily accurate to mapping, surveying, or engineering standards.

1:24,000



8/20/2020
0157 Hours

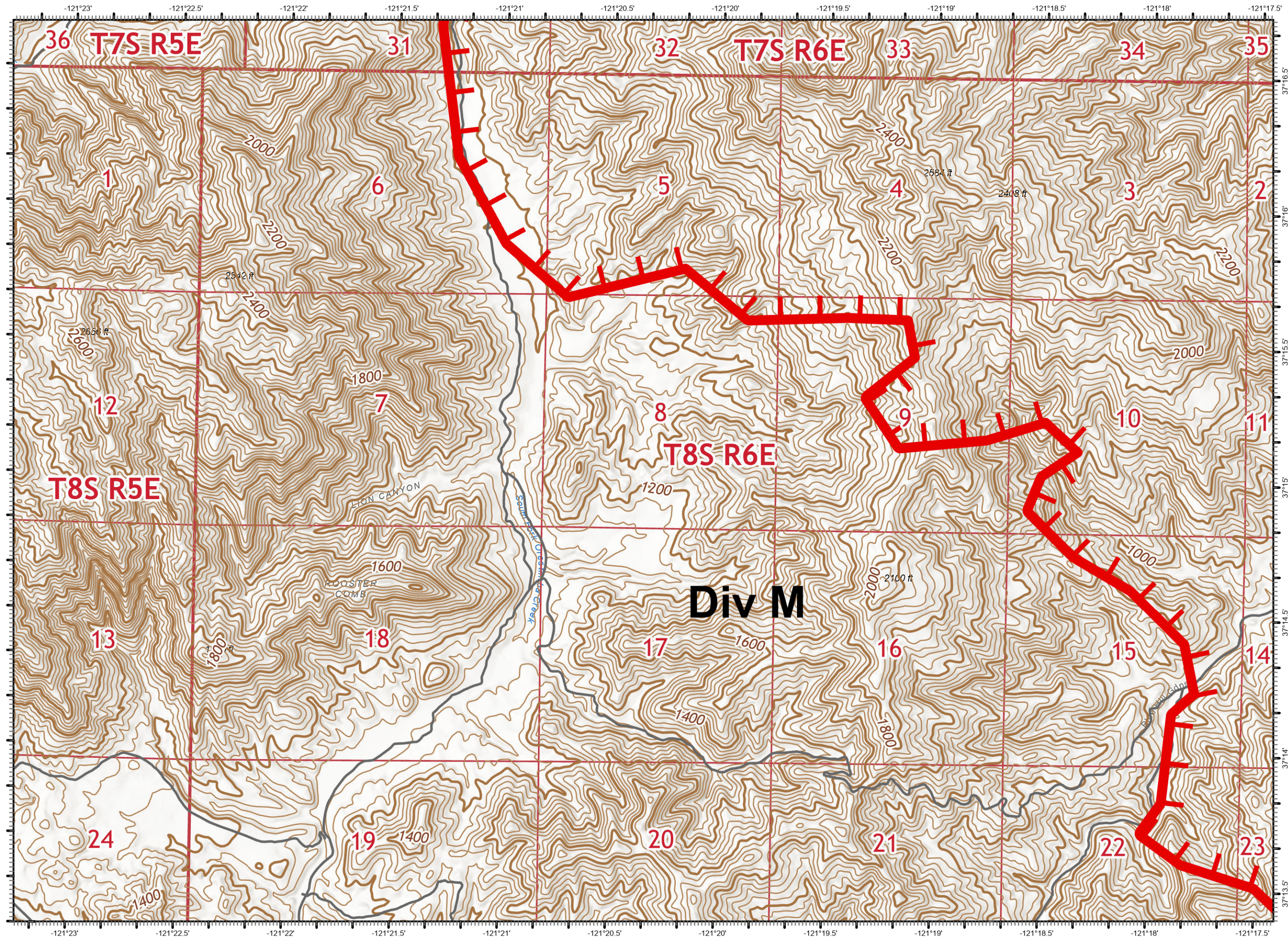

IAP Map

SCU Lightning Complex

CA SCU 005740

8/20/2020

Page: 36

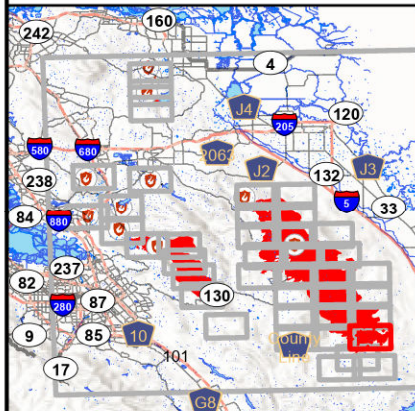

DISCLAIMER:
The displayed incident data is approximate and should only be used for informational purposes. The information contained in supporting base layers was generated from GIS data maintained by different sources and agencies and is not necessarily accurate to mapping, surveying, or engineering standards.

1:24,000



8/20/2020
0157 Hours

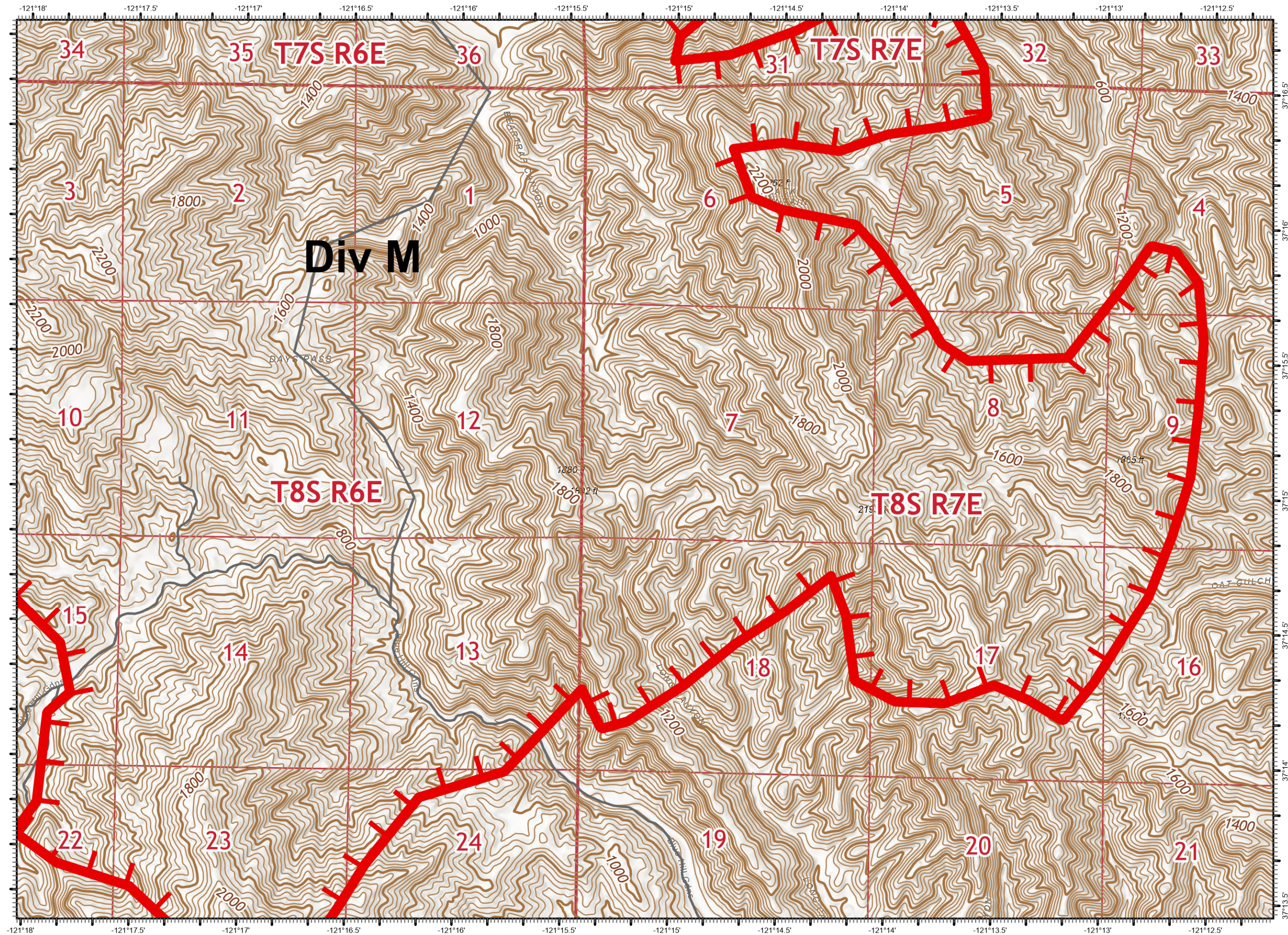

IAP Map

SCU Lightning Complex
CA SCU 005740
8/20/2020

Page: 37

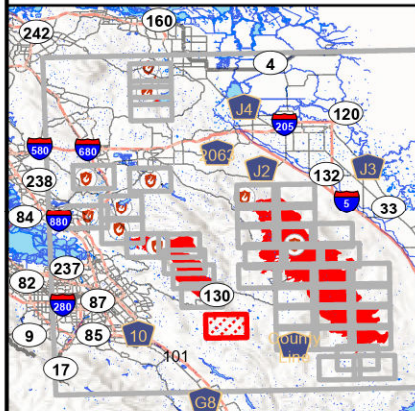

DISCLAIMER:
The displayed incident data is approximate and should only be used for informational purposes. The information contained in supporting base layers was generated from GIS data maintained by different sources and agencies and is not necessarily accurate to mapping, surveying, or engineering standards.

1:24,000



8/20/2020
0158 Hours

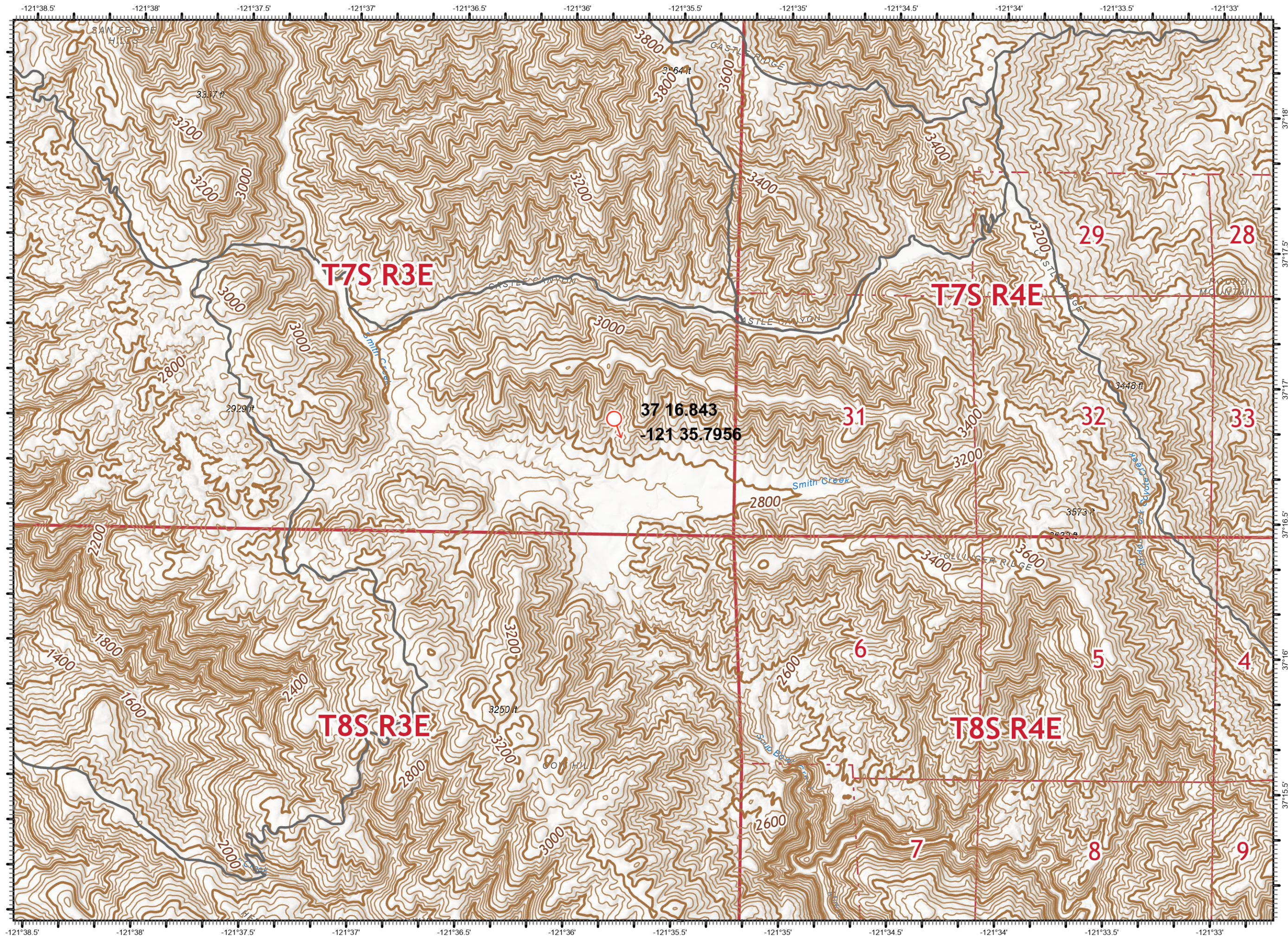

IAP Map

SCU Lightning Complex

CA SCU 005740

8/20/2020

Page: 37

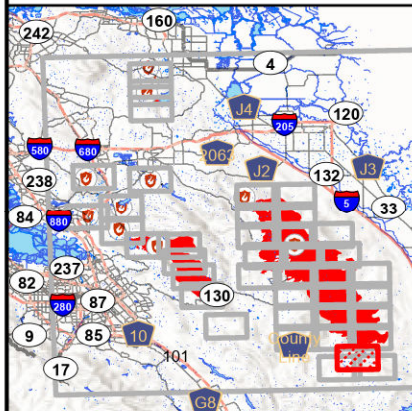

DISCLAIMER:
The displayed incident data is approximate and should only be used for informational purposes. The information contained in supporting base layers was generated from GIS data maintained by different sources and agencies and is not necessarily accurate to mapping, surveying, or engineering standards.

1:24,000



8/20/2020
0158 Hours

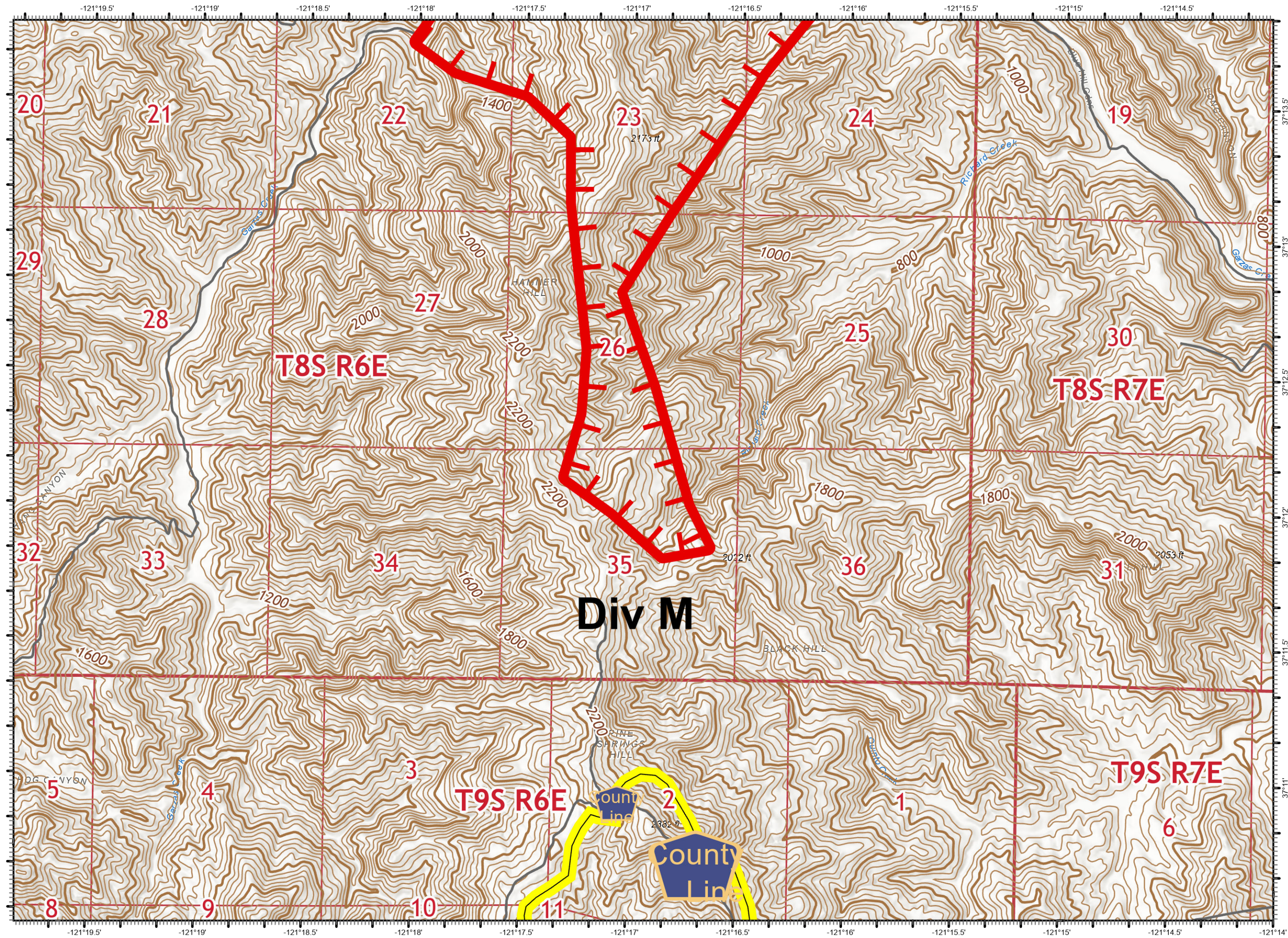

IAP Map

SCU Lightning Complex
CA SCU 005740
8/20/2020

Page: 38

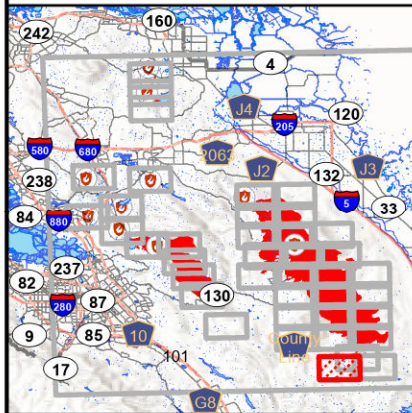

DISCLAIMER:
The displayed incident data is approximate and should only be used for informational purposes. The information contained in supporting base layers was generated from GIS data maintained by different sources and agencies and is not necessarily accurate to mapping, surveying, or engineering standards.

1:24,000



8/20/2020
0158 Hours

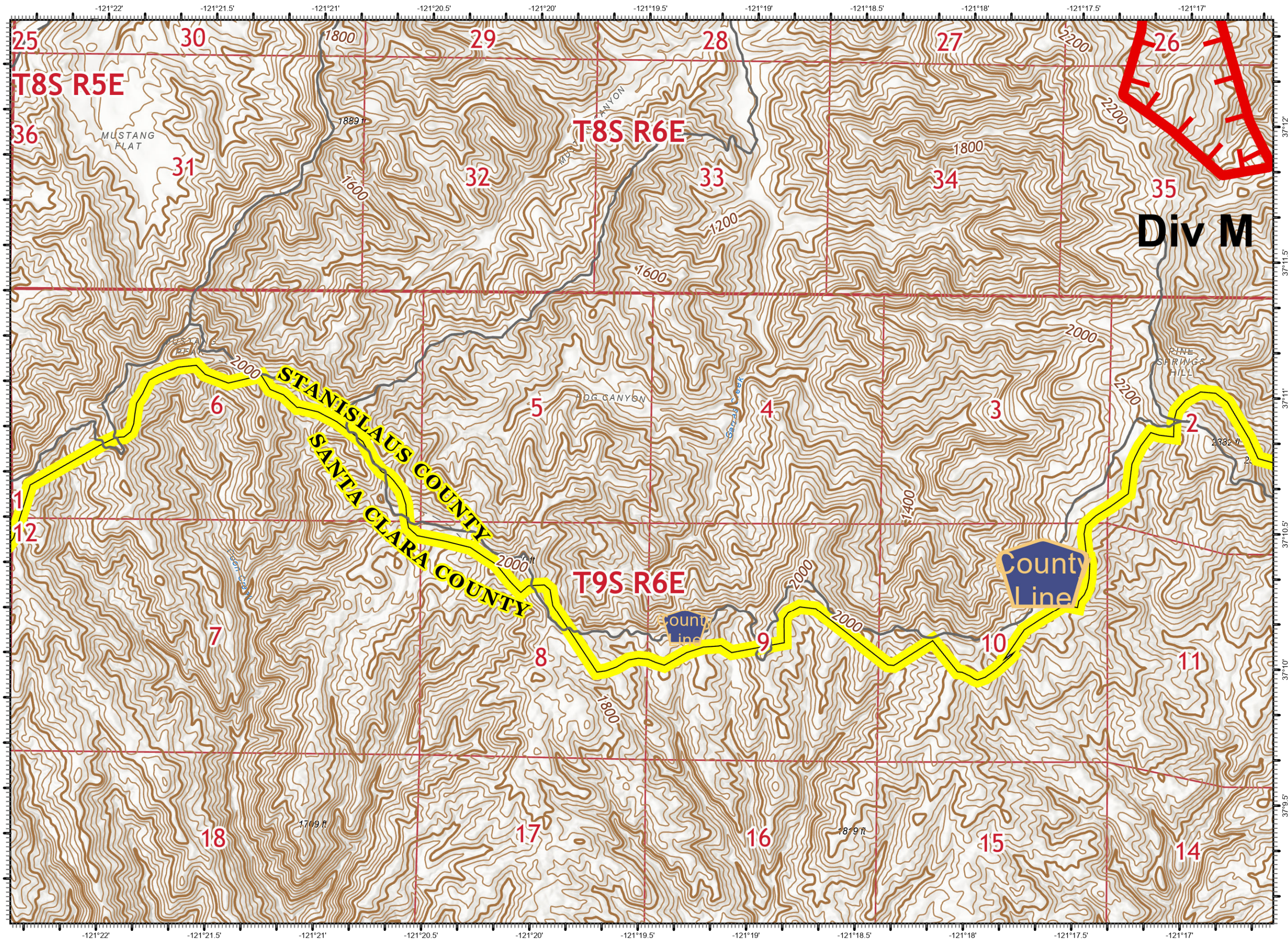

IAP Map

SCU Lightning Complex

CA SCU 005740

8/20/2020

Page: 39

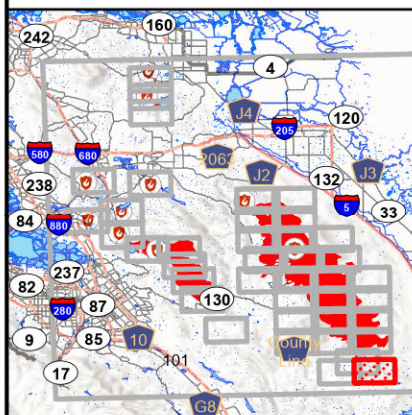

DISCLAIMER:
The displayed incident data is approximate and should only be used for informational purposes. The information contained in supporting base layers was generated from GIS data maintained by different sources and agencies and is not necessarily accurate to mapping, surveying, or engineering standards.

1:24,000



8/20/2020
0158 Hours

