

INCIDENT ACTION PLAN

SCU LIGHTNING COMPLEX

CA-SCU-005740

Friday



OPERATIONAL PERIOD

8/21/2020 0700
to
8/22/2020 0700



INCIDENT OBJECTIVES (ICS 202)

1. Incident Name: SCU LIGHTNING COMPLEX	2. Operational Period:	Date From: 8/21/2020 Time From: 0700	Date To: 8/22/2020 Time To: 0700
---	-------------------------------	---	-------------------------------------

3. Objective(s):

- Management Objectives**
- Provide for emergency personnel and public safety at all times.
 - Ensure COVID-19 precautions and best practices are met at all times.
 - Protect property, improvements, and infrastructure.
 - Ensure repopulation takes place in a quick, efficient, and effective manner.
 - Ensure coordinated, timely and accurate release of public information.
 - Foster and maintain relationships with all cooperators and stakeholders.
 - Protect economic, natural, cultural and heritage resources.
 - Maintain fiscal accountability and keep costs commensurate with values at risk.

- Control Objectives**
- Canyon Zone and Calaveras Zone**
- Keep the fire North of Hwy 152
 - Keep the fire West of I-5
 - Keep the fire South of Corral Hollow Rd.
 - Keep the fire East of I-680 and Hwy 101
- Deer Zone**
- Keep individual fires within current perimeters.

General Situational Awareness:

Steep and rugged terrain, critically dry and receptive fuel beds, active area for fire history and drought stressed trees.

In the COVID-19 environment, high density populations or large groups are particularly at risk. To help protect yourself, your family and to ensure all employees return home safely, make sure to practice social distancing.

Enhanced hygiene (especially handwashing), PPE & monitoring practices help limit the infection rate of first responders.

5. Site Safety Plan Required? Yes No

Approved Site Safety Plan(s) Located at:

- 6. Incident Action Plan**
- | | | | |
|---|--|--|--|
| <input checked="" type="checkbox"/> ICS 203 | <input checked="" type="checkbox"/> ICS 220 | <input checked="" type="checkbox"/> PIO Message | <input checked="" type="checkbox"/> Peer Support Message |
| <input checked="" type="checkbox"/> ICS 204 | <input checked="" type="checkbox"/> Facility Maps | <input checked="" type="checkbox"/> Transportation Map | <input type="checkbox"/> |
| <input checked="" type="checkbox"/> ICS 205 | <input checked="" type="checkbox"/> Weather Forecast | <input checked="" type="checkbox"/> COVID Daily Check | <input type="checkbox"/> |
| <input checked="" type="checkbox"/> ICS 206 | <input checked="" type="checkbox"/> Fire Behavior | <input checked="" type="checkbox"/> Finance Message | <input type="checkbox"/> |
| <input checked="" type="checkbox"/> ICS 208 | <input checked="" type="checkbox"/> Training Message | <input checked="" type="checkbox"/> Shift Ticket Example | <input checked="" type="checkbox"/> ICS 214 |

7. Prepared By: Gabe Garcia	Position/Title: PSC1	Signature:
8. Approved by Incident Commander:	Jeff Veik	Signature:

ORGANIZATION ASSIGNMENT LIST (ICS 203)

1. Incident Name: SCU LIGHTNING COMPLEX		2. Operational Period: Date From: 8/21/2020 Time From: 0700		Date To: 8/22/2020 Time To: 0700	
3. Incident Commander(s) and Command Staff:			7. Operation Section:		
IC/UC's	J.Veik	Operations	S. Corn		
Deputy	M. Blankenheim / D. Martin (T)	Deputy Operations	T. Ernst		
Safety Officer	J. Buchmeier / J. Novak (T)	Night Ops	J. McGough		
Information Officer	R. Brocchini / R. Lubben (T)	Staging Area			
Liaison Officer	M. Villalpando / J. Kiszka (T)	Zone	DEER		
4. Agency/Organization Representatives:		Branch	III (Round)		
Agency/Organization	Name	Division/Group	B / D / F		
Alameda County SO	Paul Liskey	Branch	IV (Palm)		
PG&E	Pam Perdue	Division/Group			
Contra Costa County SO	Rich Kovar	Division/Group			
Santa Clara County OEM	Dana Reed				
State Parks	Wes Gray	Branch			
San Joaquin County OES	Shellie Lima	Division/Group			
Stanislaus County SO	Richard Murdock				
Stanislaus County OES	Aaron Wilson	Zone	CANYON		R. McLaughlin / J. Gaines (T) (12 HR)
Stanislaus County Fire	Eric Klevmyr	Branch	XV (Del Puerto)		
CCC	Shawn Fry	Division/Group	I	J. Beeson	
Santa Clara County SO	Thea Lera	Division/Group	J	M. Barnes	
TID	Jason Hicks	Division/Group	K	A. Anastasi	
San Francisco Water	Rick Duffey	Division/Group	L	W. Barteau	
CALOES	Jim Linn	Division/Group	M	J. Salazar	
East Bay Regional Park	Brian Cordeiro	Division/Group	N	R. Engler	
CHP San Jose	George Gori	Division/Group			
CHP Dublin	Chris Sherry	Division/Group	Contingency		
San Benito County	E.Taylor (Sheriff) K.Mangano (EOC)	Division/Group			
Merced Co Sheriff	Ray Frastad	Division/Group			
5. Planning Section:		Zone	CALAVERAS		S. Lane / J. Gaines / M. Martinez (T) (12HR)
Chief	G. Garcia	Branch	XXI / XXIII (Kilkare/Welch)		
Deputy	A. Mitchell / S. Sherwood (T)	Division/Group			
Resource Unit	J. Anderson / D. Scheurich J. Heald (T)	Branch	XXIV (Ohlone)		Z. Main (T) (12HR)
Situation Unit	N. Wallingford	Branch	XXV (Reservoir)		
Documentation Unit	M. Schaeffer	Division/Group	Q	M. Morganstern	
Demobilization Unit	J. Worden	Division/Group	T	A. Hernandez	
GISS	T. Knecht	Division/Group	V	J. Walten	
FBAN	S. Volmer	Air Operations Branch		Director:	B. Kremensky
IMET	R. Walbrun	Air Support Group Supervisor		P. Mateer	
Training Tech Spec	S. Vargas	Air Tactical Group Supervisor			
6. Logistics Section		Helibase Manager		R. Johnson / L. Kalfsbeek (T)	
Chief	S. Dohman				
Deputy Chief	J. Warden	8. Finance/Administration Section:			
Supply Unit	P. Lee	Chief	G. Belk		
Facilities Unit	B. Luiz	Deputy Chief	R. Browne		
Ground Support Unit	J. Luckenbach	Time Unit	J. Navarro		
Communications Unit	J. Brooks	Procurement Unit	J. Andrade		
Medical Unit	S. McGary / R. Beeson (T)	Comp/Claims Unit	B. Stirton		
Motel Unit	B. Brewer	Cost Unit	J. Tapia		
Prepared By: Name:	S. Sherwood	Position/Title:	PSC1	Signature: 	
ICS 203		Date/Time:	8/20/2020 2300 hours		



Deer Zone Fire Weather Forecast



FORECAST NO: 3

NAME OF FIRE: SCU Lightning Complex

PREDICTION FOR: 0700 Fri-0700 Sat

UNIT: CAL FIRE Santa Clara

SHIFT DATE: Aug 21st-Aug 22nd

SIGNED: *Ryan Walbrun*

TIME AND DATE

Incident Meteorologist-Ryan Walbrun

FORECAST ISSUED: 2000 Aug 20th

WEATHER DISCUSSION: Cooler with higher humidity values this morning. Westerly winds will increase through the day and continue to test the fire lines in the Deer Zone. Afternoon highs will swarm into the lower 90s with breezy west winds that will last through sunset. Humidity values will be as high as they have been since the fire started providing tranquil fire weather conditions for mop-up and patrol. Good humidity recovery overnight with West winds easing after midnight. Smoke from the Napa fires will continue to spread above the Deer Zone.

WEATHER FORECAST FOR FRIDAY:

WEATHER: Smoke and haze through much of the day. Breezy West winds during the afternoon.

TEMPERATURES: Highs 87-92 (1-4 degrees cooler)

HUMIDITY: 20-29% (2-5% wetter)

20 FT WINDS: Westerly 5-10 mph thru midday then increasing 10-15 mph with frequent gusts 25 mph during the afternoon along Morgan Territory Rd and Los Vaqueros Reservoir

STABILITY/INVERSION: Smoke from the Napa fires will influence the Deer Zone keeping the inversion moderate to strong. Cooler marine air will keep the surface more stable as well.

WEATHER FORECAST FOR FRIDAY NIGHT:

WEATHER: Breezy West winds through midnight. Otherwise, smoky with better RH recovery

TEMPERATURES: Lows 64-70

HUMIDITY RECOVERY: 50-60%

20 FT WINDS: Westerly winds 15-25 mph gusts to 30 mph thru midnight then slowly easing overnight.

STABILITY/INVERSION: Stable inversion layer setting up overnight.

SAFETY INFORMATION: The Deer Zone fires are in a wind prone region. Expect westerly winds to test containment lines in the afternoon and through most of the night. Smoke from the Napa Fires will impact the air. Don't count on Air Ops to be your eyes.

EXTENDED FORECAST: No big changes Saturday with similar temps and westerly winds. Humidity recovery should be better with onshore winds. Will be watching for some incoming tropical moisture by Sunday.



Canyon Zone Fire Weather Forecast

FORECAST NO: 3

PREDICTION FOR: 0700 Fri-0700 Saturday

SHIFT DATE: Aug 21st-Aug 22nd

TIME AND DATE

FORECAST ISSUED: 2000 Aug 20th

NAME OF FIRE: SCU Lightning Complex

UNIT: CAL FIRE Santa Clara

SIGNED:

Incident Meteorologist-Ryan Walbrun

WEATHER DISCUSSION: Given the smoke production on all the upstream fires, heavy smoke is expected to stay over the Canyon Fire today. The smoke will keep the fire shaded and the inversion will likely not break. Temperatures will continue to be hot with dry conditions, though there will be enough smoke to take a few degrees off the forecast high temps. Winds will be westerly on the ridges above 2000 feet and diurnal/slope driven on the lower drainages. For tonight be aware of lowering humidity above 1000 feet. This is a **common phenomenon for these hills, where humidity values actually lower after midnight and through sunrise to as low as the single digits. Take five at 2 am and check your RH.**

WEATHER FORECAST FOR FRIDAY:

WEATHER: Smoke and haze for most of the day over the fire with sunny skies outside the fires edge.

TEMPERATURES: Highs 84-89 (little change)

HUMIDITY: 12-22% (little change)

20 FT WINDS:

Ridgetop: West to northwest 5-10 mph afternoon gusts 15 mph
Slopes : Upslope/Upcanyon 3-8 mph

STABILITY/INVERSION: Inversion will be moderate to strong with extensive smoke from other fires. Inversion is unlikely to break given the amount of smoke but watch for blue skies as a signal for the inversion about to break.

WEATHER FORECAST FOR FRIDAY NIGHT:

WEATHER: Smoke and haze. Otherwise mostly clear.

TEMPERATURES: Lows 66-75, warmest above 1000 feet.

HUMIDITY RECOVERY: Steady humidity values 15-30% most the night but may drop to single digits.

20 FT WINDS: Ridgetop: West to Northwest winds 5-10 mph evening gusts 15 mph easing after dark.
Slopes : Downcanyon 2-5 mph.

STABILITY/INVERSION: Stable inversion layer setting up overnight.

SAFETY INFORMATION: Smoke and haze will impact aircraft. If the inversion breaks fire behavior will increase rapidly with westerly ridge winds allowing for spotting. **For tonight, be aware of fire history that shows that humidity values will often drop at night where the Canyon Fire is currently burning.**

EXTENDED FORECAST: Little change for Saturday. Take advantage of the quiet weather to build lines as the latest forecast shows increasing tropical moisture by Sunday. Hydrate!



Calaveras Zone Fire Weather Forecast



FORECAST NO: 3

NAME OF FIRE: SCU Lightning Complex

PREDICTION FOR: 0700 Fri-0700 Saturday

UNIT: CAL FIRE Santa Clara

SHIFT DATE: Aug 21st-Aug 22nd

SIGNED:

Incident Meteorologist-Ryan Walbrun

TIME AND DATE

FORECAST ISSUED: 2000 Aug 20th

WEATHER DISCUSSION: Onshore winds will bring slight cooling and moistening to lower slopes below 1000 feet. Above 1000 feet warm and dry weather will continue with breezy West to Northwest winds that will align the Calaveras Fires towards the Canyon Zone. Temperatures and humidity values will be moderated somewhat compared to previous days. One of the biggest impacts for the fire today will be smoke from the other fires across the region. This smoke is expected to be over the Calaveras Zone and shade things out. However, should the smoke clear watch for winds to align as the inversion breaks. For tonight expect cooler temperatures and good humidity recovery lower slopes. **If working above the marine layer at 1500 feet or higher expect to see humidity values lower between midnight and end of shift Saturday as low as the single digits. Warm and dry weather above the inversion at night means Watch Out!**

WEATHER FORECAST FOR FRIDAY:

WEATHER: Smoke and haze expected most of the day, mainly due to smoke from other fires.

TEMPERATURES: Highs 82-88 (1-4 degrees cooler)

HUMIDITY: 12-22% (little change)

20 FT WINDS: West to Northwest 4-8 mph thru midday then increasing 6-12 mph with gusts 18-22 mph.

STABILITY/INVERSION: Smoke from other fires is expected to heavily influence the Calaveras Fire and keep the inversion strong. If you see skies turning blue in the afternoon, use that as a Watch Out.

WEATHER FORECAST FOR FRIDAY NIGHT:

WEATHER: Breezy winds through sunset. Otherwise mostly clear with smoke.

TEMPERATURES: Lows 65-75, warmest above 1500 feet.

HUMIDITY RECOVERY: 50-60% lower slopes below 1000 feet. 30-40% above 1500 feet but interior areas may see humidity values crash as low as 10% after midnight thru sunrise. Watch for this!

20 FT WINDS: West to Northwest winds 5-10 mph evening gusts 15 mph easing after dark.

STABILITY/INVERSION: Stable inversion layer setting up overnight.

SAFETY INFORMATION: We are approaching the 17 year anniversary of the largest deployment in California history. This occurred in these hills during the 2003 Santa Clara Lightning Complex. Humidity values plummeted to less than 15% overnight leading to the deployment. Take five at 2 am and check wx.

EXTENDED FORECAST: Little change for Saturday with similar temp, winds and humidity. We will be watching for a possible intrusion of tropical moisture by Sunday so take advantage of this quiet weather period.

FIRE BEHAVIOR FORECAST

FORECAST NUMBER: 4	TYPE OF FIRE: WILDFIRE
FIRE NAME: SCU LIGHTNING COMPLEX CASCU-005740	OPERATIONAL PERIOD: 8/21-8/22/20 0700-0700
DATE ISSUED: 8/20/20	TIME ISSUED: 2000
UNIT: SANTA CLARA	SIGNED:  Typed/printed: Stephen Volmer FBAN

INPUTS

WEATHER SUMMARY:

Continued high temperatures across the unit with warm and dry overnight conditions. Northwest winds will surface rapidly when the inversion breaks on the DEER and CALAVERAS across the ridgetops. Daytime humidity will be in the teens across the complex. Night time humidity will vary greatly between the zones, and elevations. Expect lower humidity in the upper elevations of the complex throughout the night, with no decrease in fire activity.

See the Weather Forecasts for the specific details of each zone

OUTPUTS

FIRE BEHAVIOR

FUEL MODEL	RATE OF SPREAD FT/MIN	FLAME LENGTH FT	SPOTTING DISTANCE	PROBABILITY OF IGNITION
GRASS	100-145	9	.40 mi	94%
BRUSH	88-124	23	.80 mi	94%
OAK OVERSTORY	20-30	13	.60 mi	94%

GENERAL:

All fuels in the area are completely cured, and have a large amount of dead fuels intermixed within them from the previous years of drought. The region is currently in a severe drought. Expect critical rates of spread when fuels, wind, and topography are all in alignment. Heavy dead down fuels will be consumed 100% leaving deep seated heat in the ash pits. Expect an increase in fire activity after 1200. Lightning hold-overs and new starts will come to life quickly. Poor overnight humidity recovery will lead to active fire behavior thought the evening.

Values above are valid for any new starts in the area

SPECIFIC:

- Fuels in the area are extremely receptive to ember cast and will produce spot fires easily, as will rollout in the steep drainages of the Canyon and Calaveras zones.
- Humidity values will decrease to single digits values between midnight and sunrise.
- Fire activity will decrease when it encounters the Oak and Pine overstory areas.

AIR OPERATIONS: Smoke and haze will fill the area producing limited visibility to the Southeast. Expect gusty conditions over the ridgetops in the afternoon. Transport winds W 10mph. Air resources might not be available for your tactical plans due to visibility or being timed out.

Sunset 19:50 Sunrise 06:27

SAFETY

- Winds increase and/or changes direction.....Weather getting hotter and dryer.
- Take weather often to track trends in critical weather patterns.
- Fire weakened timber and branches will continue to release. Be alert while working in timbered areas.

SAFETY MESSAGE/PLAN (ICS 208)

1. Incident Name:	2. Operational Period:	Date From: 8/21/20	Date To: 8/22/20
SCU LIGHTNING COMPLEX		Time From: 0700	Time To: 0700

S
A
F
E
T
Y

Wash hands often with warm water and soap for a minimum of twenty seconds. Keep hand sanitizer nearby. Disinfect vehicle and any PPE used appropriately. Minimize hand to face exposure. Wash your hands before eating.

Be prepared for new fires to start. Fuels are dry and receptive to fire. Consider P.A.C.E and know your L.C.E.S. Don't have a false sense of security.

Use Downhill Line Checklist (IRPG). Conduct thorough briefing for all personnel. Ensure LCES in place prior to engagement. Establish Safety Zones. Utilize Risk Management Process.

Avoid complacency!!!! Experiencing extreme fire behavior due to low live and dead fuel moistures, persistent drought, and elevated fire danger rating values.

Remain mindful of what is going on around you! LCES!

S
A
F
E
T
Y

HEADS UP!!! Lookout for SNAGS when working around areas with burned trees. Evaluate all wind damaged trees with large limbs before working under around them.

Steep winding roads are throughout the incident. Slow down when driving on loose gravel and blind curves. Drive defensively with headlights on and use hands free devices.

Stay hydrated!!! Time to think = Time to drink. Document rest and hydration on 214.

Ensure radios are properly programmed for today's IAP and that crews are trained in communications procedures for the incident.

Maintain proper social distancing and monitor yourself for any possible symptoms and report immediately.

S
A
F
E
T
Y

S
A
F
E
T
Y

5. Prepared By:	J. Buchmeier / J. Novak (T)	Position/Title: SOFR	Signature:
ICS 208	Date/Time: 8/20/2020 / 2030		

INCIDENT ACTION PLAN SAFETY ANALYSIS (ICS 215A)

1. Incident Name: SCU LIGHTNING COMPLEX	2. Operational Period:	Date From: 8/21/20 Time From: 0700	Date To: 8/22/20 Time To: 0700
Incident Area	Hazard/Risks	Mitigations	
ALL	COMPLACENCY	Don't underestimate the task at hand. Wear full PPE while on the line. Don't get caught off guard. Do you have the right radio clone.	
ALL	COVID 19	Adhere to local, state, federal, and CDC health guidelines. Maintain social distancing when applicable. Wear a mask for yourself and others. Report any symptoms immediately to a supervisor.	
ALL	FIRE BEHAVIOR	Know your LCES and maintain Situational Awareness. Use experienced Look Outs. Adhere to the downhill line construction guidelines. Monitor weather for changes in the wind, temp, and RH during the shift. Have a contingency plan with established decision points and Safety Zones.	
ALL	FATIGUE/HEAT/DEHYDRATION	Be alert for signs of fatigue and take breaks as necessary on hot dry days. Monitor incoming resources for level of fatigue. Drink water before, during, and after shifts, up to 1.5 gal. per shift. Be alert for signs of heat stress in yourself and others; use the buddy system. Eat small meals often and when possible. Find shade when you can. Drink electrolyte drinks at a 2:1 water/sport drink ratio.	
ALL	STEEP TERRAIN/ROLLING DEBRIS	Watch your footing while hiking in steep terrain. Be careful of loose rolling debris. Maintain Situational Awareness.	
ALL	LINE CONSTRUCTION	Conduct thorough briefing for all personnel (inside rear IRPG). Ensure LCES in place prior to engagement. Establish adequate Safety Zones. Use Downhill Line Checklist. Follow "Look Up, Look Down, Look All Around" procedures. Utilize Risk Management Process...reference the IRPG.	
ALL	HAZARD TREES	Identify and isolate the area to provide for the safety of others. Flag and make proper notifications. Do not fall trees out of your certification level.	
ALL	DRIVING HAZARDS	SLOW DOWN! Long travel times to the line, stay alert. Drive defensively! Expect the unexpected around every curve. Drive with headlights and seatbelts on. Narrow roads with limited passing room. Coordinate your movements on one-lane roads, follow traffic plans.	
ALL	AIRCRAFT OPERATIONS	Monitor air-to-ground frequency, they are your eyes in the sky. Use air-to-ground frequency to communicate with aircraft. Use clear, concise statements when directing aircraft. Only utilize aircraft to insert personnel on the line when necessary.	
ALL	PERFORM TAIL GATE SAFETY	Everyone should be briefed on the conditions and circumstances regarding the fire and their assignments per the IRPG.	
ALL	DOZER SAFETY	Watch for rolling material. Monitor safe working distances. Avoid working below dozer. Utilize communication with the operator (radio or hand signals).	
5. Prepared By: Joe Buchmeier		Position/Title: SOF1	
ICS 215A		Date/Time: 8/20/2020 / 2030	
		Signature: 	



CAL FIRE / INCIDENT MANAGEMENT TEAM 6

COVID-19 DAILY HEALTH CHECK SCREENING ALGORITHM



EACH WORKDAY WILL BEGIN WITH THE FOLLOWING:

Temperature recorded
Employee Screening Questionnaire

TEMPERATURE RECORDED

- Fever YES/NO? *Fever is considered $> 100.4^{\circ}$
- #### EMPLOYEE SCREENING QUESTIONNAIRE
- Are you feeling ill/feverish?
 - Are you having chills?
 - Do you have new or worsening SOB?
 - Do you have a new or worsening cough?
 - Do you have a new or prolonged sore throat?

No Fever and No answered to all
Employee Screening Questionnaire

Continue with Daily Operations

Yes Fever OR Yes answered to any of the Employee
Screening Questionnaire

- Wash Hands, Don Mask and Isolate from other employees. Maintain a distance of > 6 feet.
- Notify the Company Officer and/or Strike Team Leader.
- Notify Medical Unit Leader
- Refer employee to appropriate healthcare provider for evaluation and treatment.
- Disinfect "High-touch" surface areas.

REMINDERS TO ALL EMPLOYEES

- ◇ Self-Monitor yourself while you are on and off the line. If you experience any flu-like symptoms, COVID-19 symptoms, or any Respiratory illness symptoms contact your Company Officer and or Strike Team Leader.
- ◇ Maintain proper hand hygiene. Wash hands with soap and water for 20 seconds. Utilize hand sanitizer often. Do not shake hands, touch, or hug others.
- ◇ Cover coughs or sneezes (if not masked). Cloth Masks should be exchanged and or washed daily.
- ◇ Masks are required when out in the public on non-emergency business.
- ◇ Disinfect high-touch surfaces daily.
- ◇ Practice social distancing (> 6 feet) at meal times, dormitories, in-person meeting, or while in public.



CAL FIRE / Incident Management Team 6

COVID-19 Response Algorithm



Employee Response Action Plan

COVID-19 Positive Test or COVID-19 Positive Clinical Symptoms Presentation

- COVID 19 Symptoms: Cough, SOB, Fever or afebrile, Chills, Muscle Pain, Sore throat, Loss of taste/smell
- Employee informs Company Officer and Strike Team Leader of presumed/confirmed COVID-19 symptoms.
- Employee advised to seek evaluation by Medical Unit and CAL MAT or base camp medical unit.
- Crew initiates cleaning measures. Mask, safety glasses, gloves worn. (If needed, LOGS will assist)
- Medical Unit to notified IC, Liaison, Safety and Logistics ASAP. Medical Unit will notify COVID-19 Public Health Officer and determine need for testing and locations.



Incident Action Plan

- Company Officer / Strike Team Leader notified of personnel with COVID-19 positive test or symptom.
- Medical Unit evaluates individual(s) and need for care and evaluation.
- IC, Liaison, Safety and Logistics notification made to determine course of incident evaluation and response.
- Line Chief, Agency Administrator, and Region Office updated upon notification



Facilities Response

- Medical and Safety notified
- Incident Notification
- Disinfection plan initiated.
- Resource Status Evaluated



Medical Evaluation & Contact Tracing

- Personnel interviewed by Medical Unit . List of Positive contacts made in the last 5 days acquired. All Exposed are required to wear surgical mask, self monitor for Fever/Resp symptoms for up to 14 days (exposed personnel are subject to COVID-19 testing)
- Home Unit / Department utilized and retrospective tracking of Positive COVID-19 personnel inter-actions are identified within the last 5 days.
- Home Unit / Department updated by Company Officer / Strike Team Leader.
- Public Health Department is contacted and updated by IC or Designated Representative.
- Positive COVID-19 Employees w/symptoms will need to be evaluated by Health Department conducting testing, prior to returning to assignment.
- Positive COVID-19 Employees w/o symptoms may be required to be evaluated and resource status will be reviewed prior to returning to assignment.

ASSIGNMENT LIST (ICS 204 WF)

CONTROLLED UNCLASSIFIED
INFORMATION//BASIC

1. Incident Name: SCU LIGHTNING COMPLEX	2. Operational Period: Date From: 08/21/20 Date To: 08/22/20 Time From: 0700 Time To: 0700	3. Branch III (Round)	Division B / D / F
--	---	--	-------------------------------------

4. Operations Personnel:				Page 1 of 1
Operations Section Chief: S. Corn		Night Ops: J. McGough		
Branch Director:		Branch Safety:		
Division/Group Supervisor:		Air Attack:		

5. Resources Assigned:		** Resources Below in Bold are 12 Hour **					Hours	Reporting Location
Resource Identifier	ALS	LWD	Leader	Personnel	Request #			
STC LMU 9222C			P. Benninghoven	16	E-33	0700-0700	ICP	
CRW T2 C-12			L. Jurasevich	20	C-12	0700-1900	ICP	

6. Work Assignments:
Tactical Patrol and Mop Up.

7. Special Instructions:

8. Communications							
Name	Ch	Function	Rx Freq	Rx Tone	Tx Freq	Tx Tone	Notes
NIFC C10	3	COMMAND	170.4125N	131.8 (T3)	165.9625N	131.8 (T3)	MT DIABLO LINKED W/CMD 3, 11, & 38
VFIRE 24	7	TACTICAL	154.2725N	156.7 (T6)	154.2725N	156.7 (T6)	
CDF T20	14	AIR TO GROUND	159.3750N	192.8 (T16)	159.3750N	192.8 (T16)	
CALCORD	15	MEDICAL	156.0750N	156.7 (T6)	156.0750N	156.7 (T6)	
GUARD 21	16	EMERGENCY	168.6250N		168.6250N	110.9 (T1)	AIR GUARD

9. Prepared by: Name: Jamie Heald	RESL	Signature:	
ICS 204	Date/Time: 8/20/2020 2200	Personnel Count: 36	

ASSIGNMENT LIST (ICS 204 WF)

CONTROLLED UNCLASSIFIED
INFORMATION//BASIC

1. Incident Name: SCU LIGHTNING COMPLEX	2. Operational Period: Date From: 08/21/20 Date To: 08/22/20 Time From: 0700 Time To: 0700	3. Branch Staging IV (Palm) Page 1 of 1
--	---	---

4. Operations Personnel:		
Operations Section Chief: S. Corn	Night Ops: J. McGough	
Branch Director:	Branch Safety:	
Division/Group Supervisor:	Air Attack:	

5. Resources Assigned:		** Resources Below in Bold are 12 Hour **						
Resource Identifier	ALS	LWD	Leader	Personnel	Request #	Hours	Reporting Location	
CRW T2						0700-1900	ICP	

6. Work Assignments: Tactical Patrol and Mop Up.
--

7. Special Instructions:

8. Communications							
Name	Ch	Function	Rx Freq	Rx Tone	Tx Freq	Tx Tone	Notes
NIFC C10	3	COMMAND	170.4125N	131.8 (T3)	165.9625N	131.8 (T3)	MT DIABLO LINKED W/CMD 3, 11, & 38
VFIRE 24	7	TACTICAL	154.2725N	156.7 (T6)	154.2725N	156.7 (T6)	
CDF T20	14	AIR TO GROUND	159.3750N	192.8 (T16)	159.3750N	192.8 (T16)	
CALCORD	15	MEDICAL	156.0750N	156.7 (T6)	156.0750N	156.7 (T6)	
GUARD 21	16	EMERGENCY	168.6250N		168.6250N	110.9 (T1)	AIR GUARD

9. Prepared by: Name: Jamie Heald RESL	Signature:
ICS 204	Personnel Count: 0
Date/Time: 8/20/2020 2200	

ASSIGNMENT LIST (ICS 204 WF)

CONTROLLED UNCLASSIFIED
INFORMATION//BASIC

1. Incident Name: SCU LIGHTNING COMPLEX	2. Operational Period: Date From: 08/21/20 Date To: 08/22/20 Time From: 0700 Time To: 0700	3. Branch Division XV (Del Puerto) I Page 1 of 1 India
--	---	--

4. Operations Personnel:	
Operations Section Chief: S. Corn	Night Ops: J. McGough
Branch Director:	Branch Safety:
Division/Group Supervisor: J. Beeson	Air Attack:

5. Resources Assigned:		** Resources Below in Bold are 12 Hour **					Hours	Reporting Location
Resource Identifier	ALS	LWD	Leader	Personnel	Request #			
STF XAL 2006F			T. Pappas	18	E-269	0700-0700	ICP	
ENG3 CZU 1792			R. Herrera	3	E-347	0700-0700	ICP	
ENG3 SCU 1666			J. Nichols	3	E-346	0700-0700	ICP	
STG LMU 9223G			C. Bonner	35	C-30	0700-0700	ICP	
DOZ PVT E-211			J. Ontano	2	E-211	0700-0700	ICP	
DOZ PVT E-212			T. Stevenson	2	E-212	0700-0700	ICP	
DOZ PVT E-214			B. Welch	2	E-214	0700-0700	ICP	
W/T PVT E-227			M. Lemus	2	E-227	0700-0700	ICP	
W/T PVT E-231			J. Thoene	2	E-231	0700-0700	ICP	
W/T PVT E-237			R. Webb	2	E-237	0700-0700	ICP	
W/T PVT E-238			T. Waltjen	2	E-238	0700-0700	ICP	
REMS O-377			R. Smith	4	O-377	0700-1900	ICP	
FEMP KENNEDY			D. Kennedy	1	O-121	0700-0700	ICP	
FEMP KNABE			T. Knabe	1	O-192	0700-0700	ICP	
FEMP JIVALAGIAN			H. Jivalagian	1	O-195	0700-0700	ICP	
FEMT AVILA			P. Avila	1	O-198	0700-0700	ICP	

6. Work Assignments:
 Construct and control fireline.
 Mop up.
 Assess contingency fireline.

7. Special Instructions:

8. Communications							
Name	Ch	Function	Rx Freq	Rx Tone	Tx Freq	Tx Tone	Notes
NIFC C3	2	COMMAND	170.4250N	131.8 (T3)	168.0750N	131.8 (T3)	MT OSO LINKED W/CMD 10, 11, & 38
VTAC14	8	TACTICAL	159.4725N	156.7 (T6)	159.4725N	156.7 (T6)	BRANCH XV
CDF T20	14	AIR TO GROUND	159.3750N	192.8 (T16)	159.3750N	192.8 (T16)	
CALCORD	15	MEDICAL	156.0750N	156.7 (T6)	156.0750N	156.7 (T6)	
GUARD 21	16	EMERGENCY	168.6250N		168.6250N	110.9 (T1)	AIR GUARD

9. Prepared by: Name: Jamie Heald	RESL	Signature:
ICS 204	Date/Time: 8/20/2020 2200	Personnel Count: 81

ASSIGNMENT LIST (ICS 204 WF)

CONTROLLED UNCLASSIFIED
INFORMATION//BASIC

1. Incident Name:	2. Operational Period:	3. Branch	Division
SCU LIGHTNING COMPLEX	Date From: 08/21/20 Date To: 08/22/20 Time From: 0700 Time To: 0700	XV (Del Puerto)	J
		Page 1 of 1	Juliet

4. Operations Personnel:			
Operations Section Chief: S. Corn	Night Ops: J. McGough		
Branch Director:	Branch Safety:		
Division/Group Supervisor: M. Barnes	Air Attack:		

5. Resources Assigned:		** Resources Below in Bold are 12 Hour **					
Resource Identifier	ALS	LWD	Leader	Personnel	Request #	Hours	Reporting Location
STC 9260C						0700-0700	ICP
STL HUU 9128L			T. Meyers	9	E-365	0700-0700	ICP
W/T PVT E-5			K. Merwin	2	E-5	0700-0700	ICP
W/T PVT E-7			D. Escobar	2	E-7	0700-0700	ICP
W/T PVT E-239			P. Yokoyama	2	E-239	0700-0700	ICP
W/T PVT E-240			M. Sanchez	2	E-240	0700-0700	ICP

6. Work Assignments:
 Construct and control fireline.
 Mop up.
 Assess contingency fireline.

7. Special Instructions:

8. Communications							
Name	Ch	Function	Rx Freq	Rx Tone	Tx Freq	Tx Tone	Notes
NIFC C3	2	COMMAND	170.4250N	131.8 (T3)	168.0750N	131.8 (T3)	MT OSO LINKED W/CMD 10, 11, & 38
VTAC14	8	TACTICAL	159.4725N	156.7 (T6)	159.4725N	156.7 (T6)	BRANCH XV
CDF T20	14	AIR TO GROUND	159.3750N	192.8 (T16)	159.3750N	192.8 (T16)	
CALCORD	15	MEDICAL	156.0750N	156.7 (T6)	156.0750N	156.7 (T6)	
GUARD 21	16	EMERGENCY	168.6250N		168.6250N	110.9 (T1)	AIR GUARD

9. Prepared by: Name: Jamie Heald RESL Signature: 

ICS 204 Date/Time: 8/20/2020 2200 Personnel Count: 17

ASSIGNMENT LIST (ICS 204 WF)

CONTROLLED UNCLASSIFIED
INFORMATION//BASIC

1. Incident Name: SCU LIGHTNING COMPLEX	2. Operational Period: Date From: 08/21/20 Date To: 08/22/20 Time From: 0700 Time To: 0700	3. Branch Division XV (Del Puerto) K Page 1 of 1 Kilo
--	---	---

4. Operations Personnel:	
Operations Section Chief: S. Corn	Night Ops: J. McGough
Branch Director:	Branch Safety:
Division/Group Supervisor: A. Anastai	Air Attack:

5. Resources Assigned:		** Resources Below in Bold are 12 Hour **					
Resource Identifier	ALS	LWD	Leader	Personnel	Request #	Hours	Reporting Location
ENG3 BEU 4666			D. Forbes	4	E-355	0700-0700	ICP
ENG3 LNU 1465			J. Freyer	3	E-382	0700-0700	ICP
ENG3 TCU 4452			J. Tompkins	3	E-345	0700-0700	ICP
CRW T2 C-25			T. Jensen	20	C-25	0700-1900	ICP
DOZ PVT E-2			W. Evertt	1	E-2	0700-1900	ICP
DOZ PVT E-210			A. Bushey	2	E-210	0700-0700	ICP
W/T PVT E-245			D. Harms	2	E-245	0700-0700	ICP
W/T PVT E-246			K. Koontz	2	E-246	0700-0700	ICP
W/T PVT E-266			A. Biggs	1	E-266	0700-1900	ICP

6. Work Assignments:
 Construct and control fireline.
 Mop up.
 Assess contingency fireline.

7. Special Instructions:

8. Communications							
Name	Ch	Function	Rx Freq	Rx Tone	Tx Freq	Tx Tone	Notes
NIFC C3	2	COMMAND	170.4250N	131.8 (T3)	168.0750N	131.8 (T3)	MT OSO LINKED W/CMD 10, 11, & 38
VFIRE 23	9	TACTICAL	154.2950N	156.7 (T6)	154.2950N	156.7 (T6)	BRANCH XV
CDF T20	14	AIR TO GROUND	159.3750N	192.8 (T16)	159.3750N	192.8 (T16)	
CALCORD	15	MEDICAL	156.0750N	156.7 (T6)	156.0750N	156.7 (T6)	
GUARD 21	16	EMERGENCY	168.6250N		168.6250N	110.9 (T1)	AIR GUARD

9. Prepared by: Name: Jamie Heald	RESL	Signature:
ICS 204	Date/Time: 8/20/2020 2200	Personnel Count: 38

ASSIGNMENT LIST (ICS 204 WF)

CONTROLLED UNCLASSIFIED
INFORMATION//BASIC

1. Incident Name: SCU LIGHTNING COMPLEX	2. Operational Period: Date From: 08/21/20 Date To: 08/22/20 Time From: 0700 Time To: 0700	3. Branch XV (Del Puerto) Page 1 of 1	Division L Lima
--	---	---	--

4. Operations Personnel:	
Operations Section Chief: S. Corn	Night Ops: J. McGough
Branch Director:	Branch Safety:
Division/Group Supervisor: W. Barteau	Air Attack:

5. Resources Assigned:		** Resources Below in Bold are 12 Hour **					Hours	Reporting Location
Resource Identifier	ALS	LWD	Leader	Personnel	Request #			
STC 9262C						0700-0700	ICP	
DOZ PVT E-217			R. Dudbah	2	E-217	0700-0700	ICP	
DOZ PVT E-218			J. Wyatt	2	E-218	0700-0700	ICP	
W/T PVT E-128			M. GIL	2	E-128	0700-0700	ICP	
W/T PVT E-244			A. Harris	2	E-244	0700-0700	ICP	
W/T PVT E-248			V. Reali	2	E-248	0700-0700	ICP	
W/T PVT E-253			M. Beaver	2	E-253	0700-1900	ICP	

6. Work Assignments:
 Construct and control fireline.
 Mop up.
 Assess contingency fireline.

7. Special Instructions:

8. Communications							
Name	Ch	Function	Rx Freq	Rx Tone	Tx Freq	Tx Tone	Notes
NIFC C3	2	COMMAND	170.4250N	131.8 (T3)	168.0750N	131.8 (T3)	MT OSO LINKED W/CMD 10, 11, & 38
VFIRE 23	9	TACTICAL	154.2950N	156.7 (T6)	154.2950N	156.7 (T6)	BRANCH XV
CDF T20	14	AIR TO GROUND	159.3750N	192.8 (T16)	159.3750N	192.8 (T16)	
CALCORD	15	MEDICAL	156.0750N	156.7 (T6)	156.0750N	156.7 (T6)	
GUARD 21	16	EMERGENCY	168.6250N		168.6250N	110.9 (T1)	AIR GUARD

9. Prepared by: Name: Jamie Heald	RESL	Signature:	
ICS 204	Date/Time: 8/20/2020 2200	Personnel Count: 12	

ASSIGNMENT LIST (ICS 204 WF)

CONTROLLED UNCLASSIFIED
INFORMATION//BASIC

1. Incident Name: SCU LIGHTNING COMPLEX	2. Operational Period: Date From: 08/21/20 Date To: 08/22/20 Time From: 0700 Time To: 0700	3. Branch Division XV (Del Puerto) M Page 1 of 1 Mike
--	---	---

4. Operations Personnel:	
Operations Section Chief: S. Corn	Night Ops: J. McGough
Branch Director:	Branch Safety:
Division/Group Supervisor: J. Salazar	Air Attack:

5. Resources Assigned:		** Resources Below in Bold are 12 Hour **					Hours	Reporting Location
Resource Identifier	ALS	LWD	Leader	Personnel	Request #			
STC 9242C						0700-0700	ICP	
ENG3 5665			J. Rockwell			0700-0700	ICP	
ENG3 5680			B. Adams			0700-0700	ICP	
STH BTU 9213H			J. Wells	31	C-3	0700-0700	ICP	
STH AEU 9270H			M. Abeloe	37	C-1	0700-0700	ICP	
DOZ SKU 2643			L. Tupman	1	E-55	0700-1900	ICP	
DOZ BTU 2142			T. Adams	2	E-57	0700-0700	ICP	
DOZ NEU 2346			D. Miner	3	E-4	0700-0700	ICP	
DOZ PVT E-219			B. Hendrix	2	E-219	0700-0700	ICP	
W/T PVT E-224			N. Kusalich	2	E-224	0700-0700	ICP	
W/T PVT E-242			A. Harris	2	E-242	0700-0700	ICP	
W/T PVT E-241			A. Harris	2	E-241	0700-0700	ICP	
W/T PVT E-243			A. Harris	2	E-243	0700-0700	ICP	
W/T PVT E-251			S. Fourby	1	E-251	0700-1900	ICP	

6. Work Assignments:
 Construct and control fireline.
 Mop up.
 Assess contingency fireline.

7. Special Instructions:

8. Communications							
Name	Ch	Function	Rx Freq	Rx Tone	Tx Freq	Tx Tone	Notes
NIFC C3	2	COMMAND	170.4250N	131.8 (T3)	168.0750N	131.8 (T3)	MT OSO LINKED W/CMD 10, 11, & 38
VFIRE 24	10	TACTICAL	154.2725N	156.7 (T6)	154.2725N	156.7 (T6)	BRANCH XV
CDF T20	14	AIR TO GROUND	159.3750N	192.8 (T16)	159.3750N	192.8 (T16)	
CALCORD	15	MEDICAL	156.0750N	156.7 (T6)	156.0750N	156.7 (T6)	
GUARD 21	16	EMERGENCY	168.6250N		168.6250N	110.9 (T1)	AIR GUARD

9. Prepared by: Name: Jamie Heald RESL Signature: 

ICS 204 Date/Time: 8/20/2020 2200 Personnel Count: 85

ASSIGNMENT LIST (ICS 204 WF)

CONTROLLED UNCLASSIFIED
INFORMATION/BASIC

1. Incident Name: SCU LIGHTNING COMPLEX	2. Operational Period: Date From: 08/21/20 Date To: 08/22/20 Time From: 0700 Time To: 0700	3. Branch Division XV (Del N Puerto) November Page 1 of 1
--	---	---

4. Operations Personnel:	
Operations Section Chief: S. Corn	Night Ops: J. McGough
Branch Director:	Branch Safety:
Division/Group Supervisor: R. Engler	Air Attack:

5. Resources Assigned:	** Resources Below in Bold are 12 Hour **							
Resource Identifier	ALS	LWD	Leader	Personnel	Request #	Hours	Reporting Location	
CRW T2 C-23			K. Morse	20	C-23	0700-1900	ICP	
STL TGU 9250L			L. Thomas	7	E-54	0700-0700	ICP	
DOZ PVT E-216			S. Maynard	2	E-216	0700-0700	ICP	
DOZ CON 221			C. Freyler	2	E-293	0700-0700	ICP	
DOZ PVT E-220			B. Dunn	2	E-220	0700-0700	ICP	
W/T XAL 6			G. Dunbar	2	E-335	0700-0700	ICP	
W/T PVT E-232			N. Aguilar	2	E-232	0700-0700	ICP	
W/T PVT E-233			R. Hurl	2	E-233	0700-0700	ICP	
W/T PVT E-235			J. Epperson	2	E-235	0700-0700	ICP	

6. Work Assignments:
Construct and control fireline.
Mop up.
Assess contingency fireline.

7. Special Instructions:

8. Communications

Name	Ch	Function	Rx Freq	Rx Tone	Tx Freq	Tx Tone	Notes
NIFC C3	2	COMMAND	170.4250N	131.8 (T3)	168.0750N	131.8 (T3)	MT OSO LINKED W/CMD 10, 11, & 38
VFIRE 24	10	TACTICAL	154.2725N	156.7 (T6)	154.2725N	156.7 (T6)	BRANCH XV
CDF T20	14	AIR TO GROUND	159.3750N	192.8 (T16)	159.3750N	192.8 (T16)	
CALCORD	15	MEDICAL	156.0750N	156.7 (T6)	156.0750N	156.7 (T6)	
GUARD 21	16	EMERGENCY	168.6250N		168.6250N	110.9 (T1)	AIR GUARD

9. Prepared by: Name:	Jamie Heald	RESL	Signature:
ICS 204	Date/Time: 8/20/2020	2200	Personnel Count: 41

ASSIGNMENT LIST (ICS 204 WF)

CONTROLLED UNCLASSIFIED
INFORMATION//BASIC

1. Incident Name: SCU LIGHTNING COMPLEX	2. Operational Period: Date From: 08/21/20 Date To: 08/22/20 Time From: 0700 Time To: 0700	3. Branch Division XV (Del Contingency Puerto) Page 1 of 1
--	---	--

4. Operations Personnel:		
Operations Section Chief: S. Corn	Night Ops: J. McGough	
Branch Director:	Branch Safety:	
Division/Group Supervisor:	Air Attack:	

5. Resources Assigned:	** Resources Below in Bold are 12 Hour **							
Resource Identifier	ALS	LWD	Leader	Personnel	Request #	Hours	Reporting Location	

6. Work Assignments:
Assess contingency fireline.

7. Special Instructions:

8. Communications							
Name	Ch	Function	Rx Freq	Rx Tone	Tx Freq	Tx Tone	Notes
NIFC C3	2	COMMAND	170.4250N	131.8 (T3)	168.0750N	131.8 (T3)	MT OSO LINKED W/CMD 10, 11, & 38
CDF T30	12	TACTICAL	151.3925N	192.8 (T16)	151.3925N	192.8 (T16)	
CDF T20	14	AIR TO GROUND	159.3750N	192.8 (T16)	159.3750N	192.8 (T16)	
CALCORD	15	MEDICAL	156.0750N	156.7 (T6)	156.0750N	156.7 (T6)	
GUARD 21	16	EMERGENCY	168.6250N		168.6250N	110.9 (T1)	AIR GUARD

9. Prepared by: Name: Jamie Heald	RESL	Signature:	Personnel Count: 0
ICS 204	Date/Time: 8/20/2020 2200		

ASSIGNMENT LIST (ICS 204 WF)

CONTROLLED UNCLASSIFIED
INFORMATION//BASIC

1. Incident Name: SCU LIGHTNING COMPLEX	2. Operational Period: Date From: 08/21/20 Date To: 08/22/20 Time From: 0700 Time To: 0700	3. Branch Staging XXI / XXIII (Kikare / Welch) Page 1 of 1
--	---	--

4. Operations Personnel: Operations Section Chief: S. Corn Branch Director: Division/Group Supervisor:		Night Ops: J. McGough Branch Safety: Air Attack:
---	--	---

5. Resources Assigned:	** Resources Below in Bold are 12 Hour **							
Resource Identifier	ALS	LWD	Leader	Personnel	Request #	Hours	Reporting Location	
ENG SCU 1661						0700-0700	ICP	
CRW T2 C-17			C. Hubbard	20	C-17	0700-1900	ICP	

6. Work Assignments:
 Construct and control fireline.
 Mop up.
 Assess contingency fireline.

7. Special Instructions:

8. Communications							
Name	Ch	Function	Rx Freq	Rx Tone	Tx Freq	Tx Tone	Notes
NIFC C11	4	COMMAND	170.6875N	131.8 (T3)	166.5750N	131.8 (T3)	MT ALLISON LINKED W/CMD 3, 10, & 38
VTAC11	8	TACTICAL	151.1375N	156.7 (T6)	151.1375N	156.7 (T6)	
CDF T20	14	AIR TO GROUND	159.3750N	192.8 (T16)	159.3750N	192.8 (T16)	
CALCORD	15	MEDICAL	156.0750N	156.7 (T6)	156.0750N	156.7 (T6)	
GUARD 21	16	EMERGENCY	168.6250N		168.6250N	110.9 (T1)	AIR GUARD

9. Prepared by: Name: Jamie Heald	RESL	Signature:
--	------	------------

ICS 204	Date/Time: 8/20/2020 2200	Personnel Count: 20
----------------	---------------------------	---------------------

ASSIGNMENT LIST (ICS 204 WF)

CONTROLLED UNCLASSIFIED
INFORMATION//BASIC

1. Incident Name: SCU LIGHTNING COMPLEX	2. Operational Period: Date From: 08/21/20 Date To: 08/22/20 Time From: 0700 Time To: 0700	3. Branch Division XXV Q (Reservoir) Page 1 of 1 Quebec
--	---	---

4. Operations Personnel:	
Operations Section Chief: S. Corn	Night Ops: J. McGough
Branch Director:	Branch Safety:
Division/Group Supervisor: M. Morganstern	Air Attack:

5. Resources Assigned:	** Resources Below in Bold are 12 Hour **						
Resource Identifier	ALS	LWD	Leader	Personnel	Request #	Hours	Reporting Location
STC XTB 4229C			A. Whisler	19	E-193	0700-0700	ICP
STC SCU 9161C			R. West	16	E-170	0700-0700	ICP
W/T PVT E-229			D. Wood	2	E-229	0700-0700	ICP
W/T PVT E-230			D. Hughes	2	E-230	0700-0700	ICP
W/T PVT E-236			R. Santana	2	E-236	0700-0700	ICP
FEMP CONNER			J. Conner	1	O-194	0700-0700	ICP
FEMT DUGGAN			B. Duggan	1	O-199	0700-0700	ICP
FEMT ALBRECHT			K. Albrecht	1	O-203	0700-0700	ICP
FEMT GARRISON			M. Garrison	1		0700-0700	ICP

6. Work Assignments:
Construct and control fireline.
Mop up.
Assess contingency fireline.

7. Special Instructions:

8. Communications							
Name	Ch	Function	Rx Freq	Rx Tone	Tx Freq	Tx Tone	Notes
NIFC C11	4	COMMAND	170.6875N	131.8 (T3)	166.5750N	131.8 (T3)	MT ALLISON LINKED W/CMD 3, 10, & 38
VTAC12	10	TACTICAL	154.4525N	156.7 (T6)	154.4525N	156.7 (T6)	BR XXV
CDF T20	14	AIR TO GROUND	159.3750N	192.8 (T16)	159.3750N	192.8 (T16)	
CALCORD	15	MEDICAL	156.0750N	156.7 (T6)	156.0750N	156.7 (T6)	
GUARD 21	16	EMERGENCY	168.6250N		168.6250N	110.9 (T1)	AIR GUARD

9. Prepared by: Name:	Jamie Heald	RESL	Signature:
ICS 204	Date/Time: 8/20/2020	2200	Personnel Count: 45

ASSIGNMENT LIST (ICS 204 WF)

CONTROLLED UNCLASSIFIED
INFORMATION//BASIC

1. Incident Name: SCU LIGHTNING COMPLEX	2. Operational Period: Date From: 08/21/20 Date To: 08/22/20 Time From: 0700 Time To: 0700	3. Branch Division XXV T (Reservoir) Page 1 of 1 Tango
--	---	--

4. Operations Personnel:	
Operations Section Chief: S. Corn	Night Ops: J. McGough
Branch Director:	Branch Safety:
Division/Group Supervisor: A. Hernandez	Air Attack:

5. Resources Assigned:		** Resources Below in Bold are 12 Hour **					
Resource Identifier	ALS	LWD	Leader	Personnel	Request #	Hours	Reporting Location
STA OES 5806A			R. Roberts	20	E-282	0700-0700	ICP
STA OES 6800A			E. Hauser	20	E-283	0700-0700	ICP
STA CHO 6210A			J. Ault	21	E-284	0700-0700	ICP
STC AEU 9271C			B. Pooley	17	E-13	0700-0700	ICP
STC 9241C						0700-0700	ICP
STL LMU 9226 L			T. Mckinney	5	E-333	0700-0700	ICP
DOZ SHU 2440			C. Rauch	1	E-367	0700-0700	ICP
DOZ 1445						0700-0700	ICP
DOZ PVT E-213			A. Daniels	2	E-213	0700-0700	ICP
DOZ PVT E-215			L. Arias	3	E-215	0700-0700	ICP
DOZ PVT E-222			S. Mahood	2	E-222	0700-0700	ICP
DOZ PVT E-223			L. Gill	2	E-223	0700-0700	ICP
W/T PVT E-6			B. Indiher	1	E-6	0700-1900	ICP
W/T PVT E-226			L. Burton	2	E-226	0700-0700	ICP
W/T PVT E-234			J. Bendall	2	E-234	0700-0700	ICP
W/T PVT E-252			B. Trocha	2	E-252	0700-0700	ICP

6. Work Assignments:
 Construct and control fireline.
 Mop up.
 Assess contingency fireline.

7. Special Instructions:

8. Communications							
Name	Ch	Function	Rx Freq	Rx Tone	Tx Freq	Tx Tone	Notes
NIFC C11	4	COMMAND	170.6875N	131.8 (T3)	166.5750N	131.8 (T3)	MT ALLISON LINKED W/CMD 3, 10, & 38
VTAC13	11	TACTICAL	158.7375N	156.7 (T6)	158.7375N	156.7 (T6)	BR XXV
CDF T20	14	AIR TO GROUND	159.3750N	192.8 (T16)	159.3750N	192.8 (T16)	
CALCORD	15	MEDICAL	156.0750N	156.7 (T6)	156.0750N	156.7 (T6)	
GUARD 21	16	EMERGENCY	168.6250N		168.6250N	110.9 (T1)	AIR GUARD

9. Prepared by: Name:	Jamie Heald	RESL	Signature:
ICS 204	Date/Time: 8/20/2020	2200	Personnel Count: 100

ASSIGNMENT LIST (ICS 204 WF)

CONTROLLED UNCLASSIFIED
INFORMATION/BASIC

1. Incident Name: SCU LIGHTNING COMPLEX	2. Operational Period: Date From: 08/21/20 Date To: 08/22/20 Time From: 0700 Time To: 0700	3. Branch Division XXV V (Reservoir) Page 1 of 1 Victor
--	---	---

4. Operations Personnel:	
Operations Section Chief: S. Corn	Night Ops: J. McGough
Branch Director:	Branch Safety:
Division/Group Supervisor: J. Walten	Air Attack:

5. Resources Assigned:		** Resources Below in Bold are 12 Hour **					
Resource Identifier	ALS	LWD	Leader	Personnel	Request #	Hours	Reporting Location
STA OES 6820A			D. Pohl	21	E-271	0700-0700	ICP
STC EFKX 4228C	X		T. Vallenzuela	21	E-195	0700-0700	ICP
STC SCU 9162C			B. Goff	18	E-171	0700-0700	ICP
T/F MLP 2323			B. Stellings	19	E-348	0700-0700	ICP
T/F Thunder Bolt				15	E-363	0700-1900	ICP
STG 9212G						0700-0700	ICP
DOZ LNU 1442			N. Derickson	3	E-3	0700-0700	ICP
DOZ SHU 2444			K. Ensley	3	E-368	0700-0700	ICP
DOZ LNU 1449			B. Pots	3	E-366	0700-0700	ICP
DOZ 1540					E-14	0700-0700	ICP
DOZ 17						0700-1900	ICP
DOZ PVT E-229					E-229	0700-0700	ICP
DOZ PVT E-236					E-236	0700-0700	ICP
W/T PVT E-225			S. Debois	2	E-225	0700-0700	ICP
W/T PVT E-228			T. Kelly	2	E-228	0700-0700	ICP
W/T PVT E-250			R. Anderson	1	E-250	0700-1900	ICP

6. Work Assignments:
 Construct and control fireline.
 Mop up.
 Assess contingency fireline.

7. Special Instructions:

8. Communications							
Name	Ch	Function	Rx Freq	Rx Tone	Tx Freq	Tx Tone	Notes
NIFC C11	4	COMMAND	170.6875N	131.8 (T3)	166.5750N	131.8 (T3)	MT ALLISON LINKED W/CMD 3, 10, & 38
VTAC14	12	TACTICAL	159.4725N	156.7 (T6)	159.4725N	156.7 (T6)	BR XXV/BRIEFING BROADCAST
CDF T20	14	AIR TO GROUND	159.3750N	192.8 (T16)	159.3750N	192.8 (T16)	
CALCORD	15	MEDICAL	156.0750N	156.7 (T6)	156.0750N	156.7 (T6)	
GUARD 21	16	EMERGENCY	168.6250N		168.6250N	110.9 (T1)	AIR GUARD

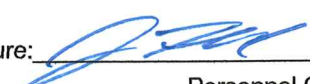
9. Prepared by: Name: Jamie Heald RESL Signature: 

ICS 204 Date/Time: 8/20/2020 2200 Personnel Count: 108

MEDICAL PLAN (ICS 206)

1. Incident Name: SCU LIGHTNING COMPLEX		2. Operational Period: Date From: 8/21/20 Date To: 8/22/20 Time From: 0700 Time To: 0700					
3. Medical Aid Stations:							
Name	Location	Contact Number/Freq	Paramedics				
Cal Mat - California Medical Assistance Team	ICP	Lightning Communication	Yes				
MERT	ICP	Lightning Communications	<input type="checkbox"/> No				
4. Transportation (indicate air or ground):							
Ambulance Service	Location	Contact Number	Level of Service				
Medic 97 (Ground)	Deer Zone	925-270-5223	ALS				
Medic 801, M58 (Ground)	Calaveras Zone	510-871-1258	ALS				
REMS 1	Canyon Zone	Lightning Communication	ALS				
Stanford Life Flight (Air)	Stanford - Santa Clara County	Lightning Communication	ALS				
CAL FIRE Copter 106 (Day Hoist)	Incident Helibase	Lightning Communication	ALS				
Guard 822 (Air) Night Ops	Redding	Lightning Communication	ALS				
5. Hospitals:							
Hospital Name	Address,	Contact Number(s)/ Frequency	Travel Time		Trauma Center	Burn Center	Helipad
	Lat & Long Helipad		Air	Ground			
John Muir/Walnut Creek	1601 Ygnacio Valley Road N37°54.77 W122°02.50	(925) 939-3000	13	30	Level 2	<input type="checkbox"/>	<input checked="" type="checkbox"/>
Santa Clara Valley Medical	751 S. Bascom Ave. San Jose N37°18.85 W121°56.05	(408) 885-5000	10	26	Level 1	<input checked="" type="checkbox"/>	<input checked="" type="checkbox"/>
UC Davis	2315 Stockton Blvd. Sacramento N38°33.28 W121°27.35	(916) 734-2011	15	35	Level 1	<input checked="" type="checkbox"/>	<input checked="" type="checkbox"/>
Community Regional Medical Center	2823 Fresno St. Fresno N36°44.65 W119°47.12	(559) 459-6000	33	1.5 hrs	Level 1	<input checked="" type="checkbox"/>	<input checked="" type="checkbox"/>
6. Special Medical Emergency Procedures							
Line Emergency Crew Supervisor will contact Division Supervisor with patient complaint/condition and location. - Division Group Supervisor Contacts: 1. Closest EMS resource 2. Communications Unit - Communications Unit Contacts: 1. Ground or Air ambulance as requested. 2. Operations 3. Safety 4. Medical Unit - Division Supervisor or designee will serve as point of contact and run medical emergency on assigned channel. 1. A pre-assigned tactical frequency (i.e. CALCORD) should be used for IWI and only for duration of the emergency. - Communications Unit will clear the Command channel for emergency traffic as needed for duration of the need.		Injury Reporting Procedures Nature of Injury: _____ Location of Patient: _____ Point of Contact: _____ Transportation Requested by: Air ___ Ground ___ Point of Pick-Up: _____ Lat: _____ Long: _____ Patient Unit ID: _____ Is an EMT with Patient: Yes ___ No ___ Age: _____ Sex: Male ___ Female ___					
Camp Emergency Contact Medical Unit with patient complaint/condition and location. Medical staff will respond to stabilize the patient. - Medical Unit contacts 1. Communications 2. Safety 3. Logistics 4. Operations 5. Crew Supervisor 6. Comp/Claims		All Emergencies - Secure the area and identified witnesses for later investigation. Keep accurate log of events.					
<input type="checkbox"/> Check box if aviation assets are utilized for rescue. If assets are used, coordinate with Air Operations.							
7. Prepared by (Medical Unit Leader):		Signature:					
J. Segura R. Beeson (T)							
8. Approved by (Safety Officer):		Signature:					
S. Buchmeir J. Novak (T)							
ICS 206	NIMS IAP	Date/Time:	8/20/2020 17:30				

ICS 205 - INCIDENT RADIO COMMUNICATIONS PLAN

1. Incident Name:
SCU LIGHTNING COMPLEX
CALAVERAS & DEER ZONES

2. Date/Time Prepared
 Date: 08/20/2020
 Time: 1930

3. Operational Period:
 Date From: 08/21/20
 Time From: 0700
 Date To: 08/22/20
 Time To: 0700

4. Communications		Assigned To	Rx Freq	Rx Tone	Tx Freq	Tx Tone	Notes
Ch#	Function	Name	Rx Freq	Rx Tone	Tx Freq	Tx Tone	Notes
1							
2	COMMAND	NIFC C3	170.4250N	131.8 (T3)	168.0750N	131.8 (T3)	MT OSO LINKED W/CMD 10, 11, & 38
3	COMMAND	NIFC C10	170.4125N	131.8 (T3)	165.9625N	131.8 (T3)	MT DIABLO LINKED W/CMD 3, 11, & 38
4	COMMAND	NIFC C11	170.6875N	131.8 (T3)	166.5750N	131.8 (T3)	MT ALLISON LINKED W/CMD 3, 10, & 38
5	COMMAND	NIFC C38	172.6750N	131.8 (T3)	163.0375N	131.8 (T3)	LOMA PRIETA PEAK LINKED W/CMD 3, 10, & 11
6							
7	TACTICAL	VFIRE 24	154.2725N	156.7 (T6)	154.2725N	156.7 (T6)	BR IV & DIV B / D / F
8	TACTICAL	VTAC11	151.1375N	156.7 (T6)	151.1375N	156.7 (T6)	
9	TACTICAL	CDF T29	151.3475N	192.8 (T16)	151.3475N	192.8 (T16)	
10	TACTICAL	VTAC12	154.4525N	156.7 (T6)	154.4525N	156.7 (T6)	BR XXV
11	TACTICAL	VTAC13	158.7375N	156.7 (T6)	158.7375N	156.7 (T6)	BR XXV
12	TACTICAL	VTAC14	159.4725N	156.7 (T6)	159.4725N	156.7 (T6)	BR XXV/BRIEFING BROADCAST
13							
14	AIR TO GROUND	CDF T20	159.3750N	192.8 (T16)	159.3750N	192.8 (T16)	
15	MEDICAL	CALCORD	156.0750N	156.7 (T6)	156.0750N	156.7 (T6)	
16	EMERGENCY	GUARD 21	168.6250N		168.6250N	110.9 (T1)	AIR GUARD
17							
18							
19							
20	EMERGENCY	GUARD 21	168.6250N		168.6250N	110.9 (T1)	AIR GUARD

5. Special Instructions
 TO CONFIRM YOU HAVE THE MOST CURRENT CLONE, ENSURE YOUR DISPLAY OF CHANNEL 16 OR 20 MATCHES CHANNEL 16 OR 20 OF THE 205 - HEIGHT AND POWER ARE KEY WHEN USING RADIOS; BE AT A HIGH POINT, USE A MOBILE IF POSSIBLE, AND USE RADIO RELAYS WHEN NEEDED

6. Prepared by (Communications Unit Leader): Name: John Brooks, IMT6
 Signature: 
 NIMS IAP: _____ Date/Time: 08/20/20 1930

ICS 205 - INCIDENT RADIO COMMUNICATIONS PLAN

CONTROLLED UNCLASSIFIED INFORMATION/BASIC

1. Incident Name: SCU LIGHTNING COMPLEX CANYON ZONE	2. Date/Time Prepared Date: 08/20/2020 Time: 1930	3. Operational Period: Date To: 08/22/20 Time To: 0700
--	--	---

4. Communications									
Ch#	Function	Name	Assigned To	Rx Freq	Rx Tone	Tx Freq	Tx Tone	Notes	
1									
2	COMMAND	NIFC C3	ALL BRANCHES	170.4250N	131.8 (T3)	168.0750N	131.8 (T3)	MT OSO LINKED W/CMD 10, 11, 38, & 40	
3	COMMAND	NIFC C10	ALL BRANCHES	170.4125N	131.8 (T3)	165.9625N	131.8 (T3)	MT DIABLO LINKED W/CMD 3, 11, 38, & 40	
4	COMMAND	NIFC C11	ALL BRANCHES	170.6875N	131.8 (T3)	166.5750N	131.8 (T3)	MT ALLISON LINKED W/CMD 3, 10, 38, & 40	
5	COMMAND	NIFC C38	ALL BRANCHES	172.6750N	131.8 (T3)	163.0375N	131.8 (T3)	LOMA PRIETA PEAK LINKED W/CMD 3, 10, 11, & 40	
6	COMMAND	NIFC C40	ALL BRANCHES	173.7500N	131.8 (T3)	163.8250N	131.8 (T3)	COPERNICUS PEAK LINKED W/CMD 3, 10, 11, & 38	
7									
8	TACTICAL	VTAC14	DIV I & DIV J	159.4725N	156.7 (T6)	159.4725N	156.7 (T6)	BRANCH XV	
9	TACTICAL	VFIRE 23	DIV K & DIV L	154.2950N	156.7 (T6)	154.2950N	156.7 (T6)	BRANCH XV	
10	TACTICAL	VFIRE 24	DIV M & DIV N	154.2725N	156.7 (T6)	154.2725N	156.7 (T6)	BRANCH XV	
11									
12	TACTICAL	CDF T30	CANYON CONTEGENCY	151.3925N	192.8 (T16)	151.3925N	192.8 (T16)		
13									
14	AIR TO GROUND	CDF T20	ALL BRANCHES	159.3750N	192.8 (T16)	159.3750N	192.8 (T16)		
15	MEDICAL	CALCORD	ALL BRANCHES	156.0750N	156.7 (T6)	156.0750N	156.7 (T6)		
16	EMERGENCY	GUARD 21	ALL BRANCHES	168.6250N		168.6250N	110.9 (T1)	AIR GUARD	
17									
18									
19									
20	EMERGENCY	GUARD 21	ALL BRANCHES	168.6250N		168.6250N	110.9 (T1)	AIR GUARD	

5. Special Instructions
 TO CONFIRM YOU HAVE THE MOST CURRENT CLONE, ENSURE YOUR DISPLAY OF CHANNEL 16 OR 20 MATCHES CHANNEL 16 OR 20 OF THE 205 - HEIGHT AND POWER ARE KEY WHEN USING RADIOS; BE AT A HIGH POINT, USE A MOBILE IF POSSIBLE, AND USE RADIO RELAYS WHEN NEEDED

6. Prepared by (Communications Unit Leader): Name: John Brooks, IMT6	Signature:
NIMS IAP	Date/Time: 08/20/20 1930

ICS 205 - CONTROLLED UNCLASSIFIED INFORMATION/BASIC

TRAINEES

**PLEASE STOP BY THE
TRAINING SPECIALIST OFFICE TO
START THE DOCUMENTATION PROCESS.**

Please bring your Task Books with you.

(We are located next to check-in)

**IF IT ISN'T DOCUMENTED
IT DIDN'T HAPPEN**

Any questions please contact the Training Specialist:

Shane Vargas (530) 410-4225

Ian Crossley (530) 681-5100

eFC-33 INITIAL INPUT FORM

1 2 3 4 5 6 7

Overhead: complete one form per person.
All Others: complete one form per vehicle.

Request Number						
----------------	--	--	--	--	--	--

State: Agency	Incident Number	Incident Name	Incident Index Code	Incident PCA Code
INCIDENT CA				

Strike Team	Resource ID - Fire Assignment	Home Station / Office Location
RESOURCE S T	9 3 2 5 C E-3499	PASO ROBLES

YOUR NORMAL DUTY SCHEDULE	24 Hr 8-8 24 Hr 7-7 Other	Portal to Portal?	YOUR AGENCY	HOME UNIT	COMMIT	RELEASE	YOUR CELL PHONE #
<input checked="" type="checkbox"/> One Box		<input checked="" type="checkbox"/>	CAL FIRE	S L U			

PERSONNEL	Schedule	A	B	Other	Last Name	First Name	Rank or Classification	# of Regular Duty Scheduled Hours per Day									
								Mon	Tue	Wed	Thu	Fri	Sat	Sun			
EMPLOYEE 1																	
EMPLOYEE 2																	
EMPLOYEE 3																	
EMPLOYEE 4																	
EMPLOYEE 5																	
EMPLOYEE 6	<input checked="" type="checkbox"/> One Box				Johnson	Robert	FC										

VEHICLE	Schedule	A	B	Other	If Other, explain	Radio ID	Kind of Vehicle	ID No/X No
VEHICLE 1								X
VEHICLE 2								X
	<input checked="" type="checkbox"/> One Box					E-3499	FTH	0 2 X 1 2 3
Chainsaw Quantity:		Portable Pump?						

Put a Dozer and It's Transport on a single form. All others, use one form per individual vehicle.

ADDITIONAL INFO



SHIFT TICKET EXAMPLE

EMERGENCY SHIFT TICKET and EVALUATION FORM					Contractor Name DOZER DUDE											
Incident or Project Name SCU LIGHTNING COMPLEX		Incident Number CASCU 005740	Request Number E#		Operator #1 BOB SMITH	Operator #2 TOM SMITH										
Agreement Number XXX - 000000 - 00					Operator Furnished By: <input checked="" type="checkbox"/> Contractor <input type="checkbox"/> Government											
Equipment Make CAT		Equipment Model / Type D6XM			Operating Supplies Furnished By: <input checked="" type="checkbox"/> Contractor <input type="checkbox"/> Government											
Serial Number 111111		Licence Number 111111			Equipment Status <input checked="" type="checkbox"/> Inspected <input checked="" type="checkbox"/> Under Agreement <input type="checkbox"/> Released by Government <input type="checkbox"/> Withdrawn by Contractor											
Equipment Use (Circle) Hours Days / Miles					Remarks/Comments ** NO DAMAGE/ NO CLAIMS											
Date Mo / Day	Start	Stop	Work	Assignment												
8/17	0700	2400	17	DIV M												
8/18	0001	0700	7	DIV M												
Vendor Rating					Govt. Rep. Name and Position - PRINT Mike Weber											
<table border="1"> <tr> <th>Poor*</th> <th>Avg.</th> <th>Good</th> <th>Exc.</th> <th>N/A</th> </tr> <tr> <td></td> <td></td> <td></td> <td></td> <td></td> </tr> </table>					Poor*	Avg.	Good	Exc.	N/A						Govt. Rep. Signature <i>Mike Weber</i>	
Poor*	Avg.	Good	Exc.	N/A												
Met Performance Expectations					Contractor Signature <i>Bob Smith</i>											
Equipment in Safe Working Condition					Date 08/18/20											
Operator Skill Level					Time 0800											
Operates Safely					Date 08/18/20											
Operator's Cooperation Level					Time 0800											
Overall Performance					Calfire 297 (Rev 3-2011)											
* NOTE: Any rating of POOR requires an explanation in Comment Section.																
**Final evaluation or for more documentation, use an ICS Form 230 or equivalent.																
Pink - Finance		Blue - Home Unit HE Coordinator		Yellow - Vendor		White - Govt Representative										

EMERGENCY SHIFT TICKET and EVALUATION FORM					Contractor Name DUDE TRANSPORT											
The responsible Government Officer will complete this form each shift																
Incident or Project Name SCU LIGHTNING COMPLEX		Incident Number CASCU 005740	Request Number E # Here		Operator #1 BOB SMITH	Operator #2 TOM SMITH										
Agreement Number XXX - 000000 - 00					Operator Furnished By: <input checked="" type="checkbox"/> Contractor <input type="checkbox"/> Government											
Equipment Make TRANSPORT/ KENWORTH		Equipment Model / Type COZAD TRAILER /26 WHEELS			Operating Supplies Furnished By: <input checked="" type="checkbox"/> Contractor <input type="checkbox"/> Government											
Serial Number 1XP3ESMP14239012		Licence Number 9999999			Equipment Status <input checked="" type="checkbox"/> Inspected <input checked="" type="checkbox"/> Under Agreement <input type="checkbox"/> Released by Government <input type="checkbox"/> Withdrawn by Contractor											
Equipment Use (Circle) Hours Days / Miles					Remarks/Comments ** NO DAMAGE/ NO CLAIMS											
Date Mo / Day	Start	Stop	Work	Assignment												
8/17	0700	2400	17	DIV M												
8/18	0001	0700	7	DIV M												
Vendor Rating					Govt. Rep. Name and Position - PRINT Mike Weber											
<table border="1"> <tr> <th>Poor*</th> <th>Avg.</th> <th>Good</th> <th>Exc.</th> <th>N/A</th> </tr> <tr> <td></td> <td></td> <td></td> <td></td> <td></td> </tr> </table>					Poor*	Avg.	Good	Exc.	N/A						Govt. Rep. Signature <i>Mike Weber</i>	
Poor*	Avg.	Good	Exc.	N/A												
Met Performance Expectations					Contractor Signature <i>Bob Smith</i>											
Equipment in Safe Working Condition					Date 08/18/20											
Operator Skill Level					Time 0800											
Operates Safely					Date 08/18/20											
Operator's Cooperation Level					Time 0800											
Overall Performance					Calfire 297 (Rev 3-2011)											
* NOTE: Any rating of POOR requires an explanation in Comment Section.																
**Final evaluation or for more documentation, use an ICS Form 230 or equivalent.																
Pink - Finance		Blue - Home Unit HE Coordinator		Yellow - Vendor		White - Govt Representative										

Turn shift tickets into Time Unit.

STATE OF CALIFORNIA
DEPARTMENT OF FORESTRY AND FIRE PROTECTION
PROPERTY CERTIFICATION OF LOCATION OR DAMAGE
CERTIFICATE OF RESPONSIBILITY FOR INCIDENT OCCURRENCE
CAL FIRE-101 page 1 of 2 (1/07)

Incident#: _____
Request #: _____

DOC. NUMBER: _____

LOCATION / INCIDENT NAME: _____ INCIDENT NUMBER: _____ UNIT: _____ REGION: _____ DATE: _____

THE FOLLOWING ARTICLES WERE: (broken, left on line, damaged, or other) _____ DATE OF OCCURRENCE: _____

QUANTITY	UNIT OF MEAS.	CAL FIRE STOCK NUMBER (COMPLETE WHENEVER ASSIGNED)	DESCRIPTION (INDICATE SIZE, MAKE, MODEL, TYPE, ETC., TO CLEARLY DESCRIBE THE ITEM PROVIDE ADEQUATE DATA TO EFFECTIVELY IDENTIFY EQUIPMENT OR PROPERTY)	PROPERTY NUMBER

DIV: _____ Div's Name: _____
Div. Signature: _____
Attention Division Group Sup., by signing you are authorizing the above items to be replaced by the Supply Unit and / or Fire.

LOCATION OF ITEMS: _____

REMARKS: _____

SIGNATURE OF PERSON CERTIFYING OCCURRENCE AS DESCRIBED

SIGNATURE: _____ PRINTED NAME: _____ TITLE: _____ DATE: _____

UNIT SUPERVISOR'S APPROVAL

COMMENTS: _____

SIGNATURE OF UNIT ADMINISTRATOR: _____ TITLE: _____ DATE: _____



PUBLIC INFORMATION



Official Sources of Public Information

Incident Information Line: 669-247-7431

Incident Media Line: 925-588-6809

Incident Website: www.fire.ca.gov

Email Signup: <https://tinyurl.com/CALFIREMEDIA>

STATUS	
Incident Start Date: August 16, 2020	Incident Start Time: 4:00 AM
Acreage:	Containment:
Cause: Under Investigation	Total Personnel:

Media Law

The California State Penal Code Section 409.5(d) allows the news media to enter scenes of disaster, riot, or civil disturbance. Properly identified members of the news media should not be restricted from entering locations specified within the code. However, this does not include crime scenes, and does not imply that the news media may interfere with incident operations while they are in the areas of concern. If entering such a location that is hazardous, they should be advised; media access cannot be prevented for safety reasons unless their presence would impede CAL FIRE's mitigation of the incident or the disturbing of evidence. When working around the media, remember:

- Media **is not permitted** on private property without the property owners permission.
- If approached and questioned by the media and or the public, talk about your assignment or task at hand. Remember to wear all the appropriate PPE.
- If needed call for an incident PIO through the chain of command.
- Never speculate, give opinions or speak for others.
- There is no such thing as an "off the record" comment.

CAL FIRE Social Media Policy (Social Media 0691)

Social Media is increasingly being used by public agencies, the media as well as the public. This form of communication continues to grow rapidly in order to supply the instant gratification needs of society. Therefore when on a CAL FIRE incident you will adhere to the CAL FIRE Social Media Policy, 0691. You can get further information about the CAL FIRE Social Media Policy from the incident Public Information Officer. While assigned to the incident, there will be no posting of:

- Inappropriate information or materials
- No opinions
- No endorsements
- Inappropriate pictures or videos

Lost and Found

The Information Section will manage Lost and Found items for the incident. If you have lost an item leave your contact information and what you have lost at the Information Section. If you have found an item on the incident bring the item to the Information Section with your contact information as well.

Incident Base Camp Mailing Address

**c/o Public Information Office/Trailer
4501 Pleasanton Ave,
Pleasanton, CA 94566**

Pleasanton Ave Street Entrance

Peer Support Team Message:

INCIDENT PEER SUPPORT:

We have a few people on the incident for any peer support related needs. The best way to get a hold of them is to call them directly.

Jeremy Sanders-916 281-6472

Shawna Powell-530 717-0667

John Kiszka-530 598-2615

or

CAL FIRE Peer Support/Helpline

916-445-4337

Below are other Team Members not on the incident who can also be contacted directly:

Tony Howard 916-224-1543

Mike Aiello 916-584-0548

Warren Parrish 916-823-6641

Nikole Schutz 916-709-0434

Amber Henderson 805-794-1690

Amy Head 916-956-3277

Chris Lomanto 916-247-6974

Connie Quarisa 916-213-8697

In addition to peer support, if there is a need, we can have a culturally competent Clinician available on the incident that could meet with you on an individual and/or group basis.

Watch for the signs and symptoms of stress in yourself and the people around you. Try and stay positive and get much needed rest when you can. We can do this, together!

Stay Healthy, Stay Alert and Stay Strong!

CAL FIRE Employees can also contact EAP directly at: 1-866-327-4762



SCU LIGHTNING COMPLEX INCIDENT FACILITIES MAP

CA SCU 005740 - 8/21/2020



ALAMEDA COUNTY FAIRGROUNDS PLEASANTON
Full Grounds Map (Staff/Clients)

1	Ground Support	6	Ice	11	Sleep Trailers	16	Time Unit	21	Food Unit	26	Liason	31	Clerical	36	Briefing
2	Fuel	7	Lunches	12	Showers	17	Check-In	22	Potable, Grey, & Black Water	27	IC	32	PIO		
3	Dozer Parking	8	Supply	13	Laundry	18	Cal Mat Medical Unit	23	Medical	28	Logistics	33	Inciner		
4	Vendor Parking	9	Tools & Equipment	14	Comp Claims	19	Ordering/Motels	24	Comms/Cloning	29	GIS	34	Sheriff ALCO		
5	Water	10	Tents	15	HW Trailer	20	Facilities	25	Operations	30	Situation	35	Inmate Tents		



SCU LIGHTNING COMPLEX INCIDENT TRANSPORTATION MAP

CA SCU 005740 - 8/21/2020

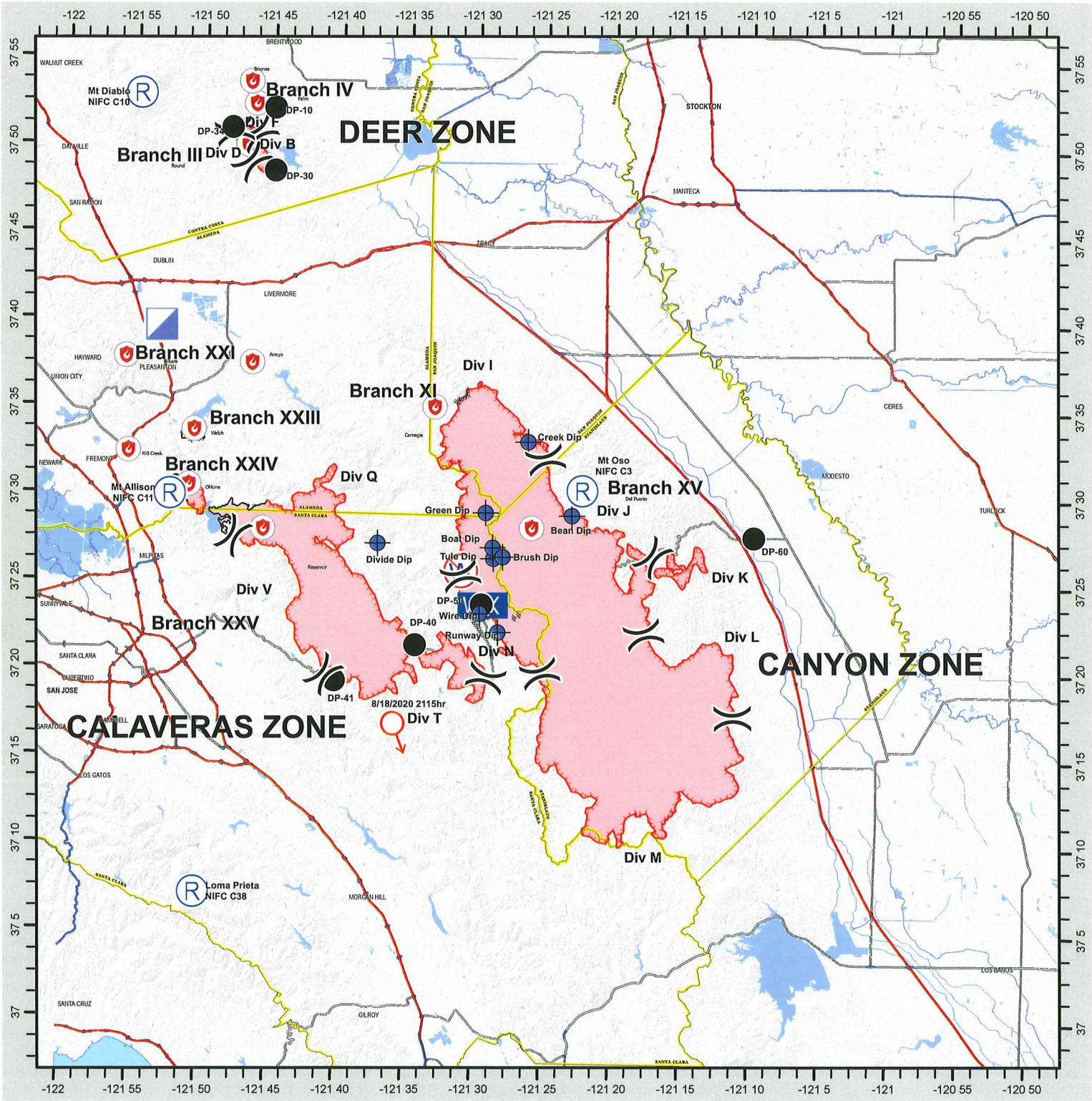

0 2.5 5 10 15 20 25 Miles

Uncontrolled Fire Edge	County Boundary	Drop Point	Dip Site	Fire Point	Repeater
Completed Dozer Line	Completed Hand Line	Division Break	Mobile Weather Unit	Spot Fire	Restricted Water Source

CAL FIRE - INCIDENT MANAGEMENT TEAM 6
Established 1994

IMT 6 GISS
8/20/2020
2347 Hours
NAD 83 Teale Albers

DISCLAIMER: This is a reference map that is approximate and should only be used for informational purposes. The information contained on this map was derived from the best available data and is not guaranteed to be accurate. CAL FIRE and its employees are not responsible for any errors or omissions in this map or for any consequences arising from its use.

UNIT LOG (ICS 214)

1. Incident Name: SCU LIGHTNING COMPLEX	2. Operational Period: Date From: 8/21/20 Date To: 8/22/20 Time From: 0700 Time To: 0700
---	--

3. Unit Name/Designators	4. Unit Leader (Name and ICS Position)
---------------------------------	---

5. Personnel Assigned/Designators		
NAME	ICS POSITION	HOME BASE

6. Activity Log (Continue on Reverse)	
TIME	MAJOR EVENTS

7. Prepared By:	Date/Time:
------------------------	-------------------

