

****CORRECTED****

INCIDENT ACTION PLAN SCU LIGHTNING COMPLEX

CA-SCU-005740

Thursday



OPERATIONAL PERIOD

8/20/2020 0700
to
8/21/2020 0700



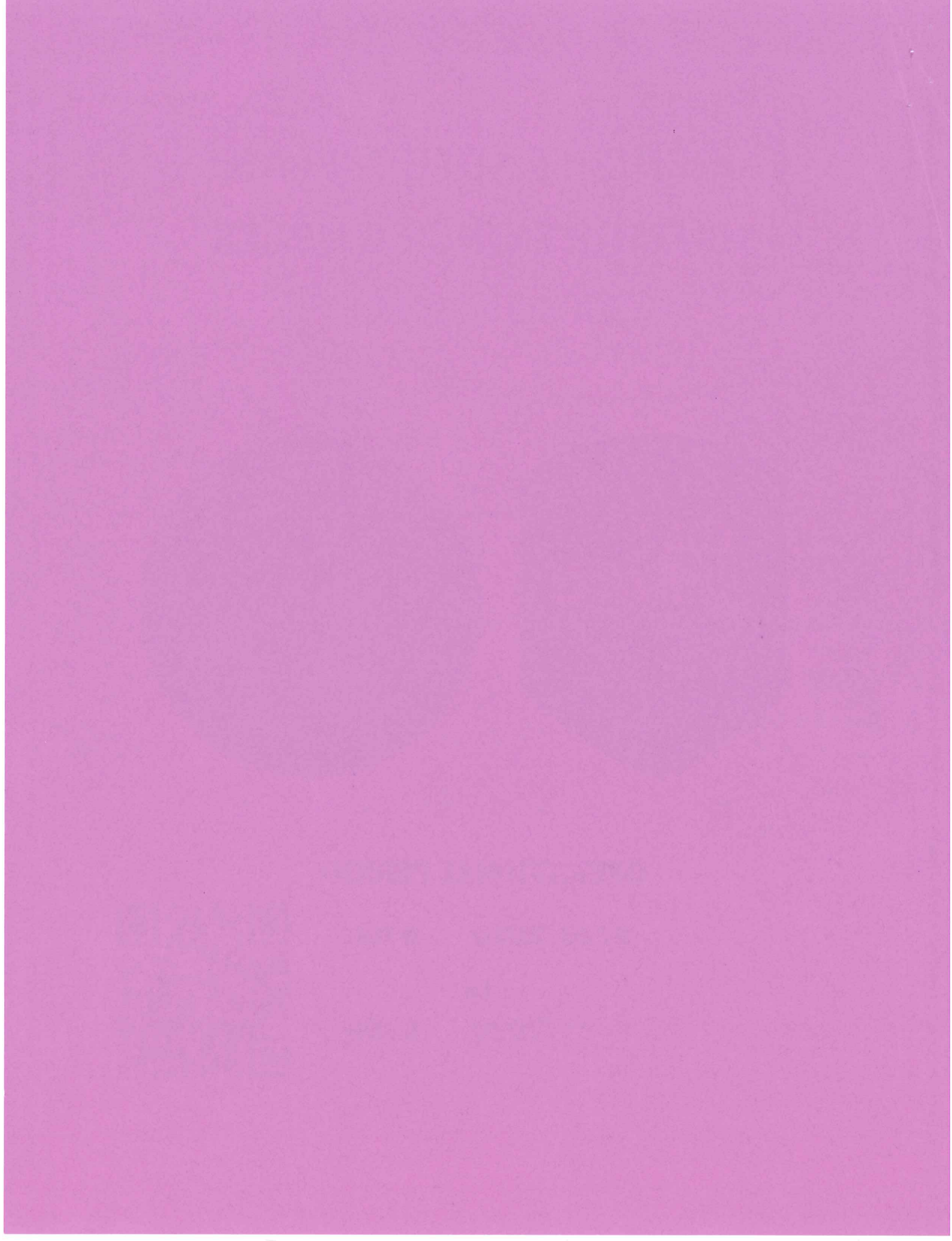

INCIDENT OBJECTIVES (ICS 202)

1. Incident Name: <p style="text-align: center;">SCU LIGHTNING COMPLEX</p>	2. Operational Period:	Date From: 8/20/2020 Time From: 0700	Date To: 8/21/2020 Time To: 0700
3. Objective(s):			
<u>Management Objectives</u> <ul style="list-style-type: none"> - Provide for emergency personnel and public safety at all times. - Ensure COVID-19 precautions and best practices are met at all times. - Protect property, improvements, and infrastructure. - Ensure repopulation takes place in a quick, efficient, and effective manner. - Ensure coordinated, timely and accurate release of public information. - Foster and maintain relationships with all cooperators and stakeholders. - Protect economic, natural, cultural and heritage resources. - Maintain fiscal accountability and keep costs commensurate with values at risk. 			
<u>Control Objectives</u>			
Canyon Zone and Calaveras Zone <ul style="list-style-type: none"> - Keep the fire North of Hwy 152 - Keep the fire West of I-5 - Keep the fire South of Corral Hollow Rd. - Keep the fire East of I-680 and Hwy 101 			
Deer Zone <ul style="list-style-type: none"> - Keep individual fires within current perimeters. 			
General Situational Awareness: <p>Steep and rugged terrain, critically dry and receptive fuel beds, active area for fire history and drought stressed trees.</p> <p>In the COVID-19 environment, high density populations or large groups are particularly at risk. To help protect yourself, your family and to ensure all employees return home safely, make sure to practice social distancing.</p> <p>Enhanced hygiene (especially handwashing), PPE & monitoring practices help limit the infection rate of first responders.</p>			
5. Site Safety Plan Required? Yes <input type="checkbox"/> No			
Approved Site Safety Plan(s) Located at:			
6. Incident Action Plan			
<input checked="" type="checkbox"/> ICS 203	<input checked="" type="checkbox"/> ICS 220	<input checked="" type="checkbox"/> PIO Message	<input type="checkbox"/>
<input checked="" type="checkbox"/> ICS 204	<input checked="" type="checkbox"/> Facility Maps	<input checked="" type="checkbox"/> Transportation Map	<input type="checkbox"/>
<input checked="" type="checkbox"/> ICS 205	<input checked="" type="checkbox"/> Weather Forecast	<input checked="" type="checkbox"/> COVID Daily Check	<input type="checkbox"/>
<input checked="" type="checkbox"/> ICS 206	<input checked="" type="checkbox"/> Fire Behavior	<input checked="" type="checkbox"/> Finance Message	<input type="checkbox"/>
<input checked="" type="checkbox"/> ICS 208	<input checked="" type="checkbox"/> Training Message	<input checked="" type="checkbox"/> Shift Ticket Example	<input checked="" type="checkbox"/> ICS 214
7. Prepared By: Gabe Garcia		Position/Title: PSC1	Signature:
8. Approved by Incident Commander:		Jeff Veik	Signature:
ICS 202			

ORGANIZATION ASSIGNMENT LIST (ICS 203)

1. Incident Name: SCU LIGHTNING COMPLEX		2. Operational Period: Date From: 8/20/2020		Date To: 8/21/2020	
		Time From: 0700		Time To: 0700	
3. Incident Commander(s) and Command Staff:			7. Operation Section:		
IC/UC's	J. Veik	Operations	S. Corn		
Deputy	M. Blankenheim / D. Martin (T)	Deputy Operations	T. Ernst		
Safety Officer	J. Buchmeier / J. Novak (T)	Night Ops	J. McGough		
Information Officer	R. Brocchini / R. Lubben (T)	Staging Area			
Liaison Officer	M. Villalpando / J. Kiszka (T)	Zone	DEER	D. Esadas (12 HR)	
4. Agency/Organization Representatives:		Branch	III (Round)		
Agency/Organization	Name	Division/Group	B / D / F	Z. Main	
Alameda County SO	Paul Liskey	Branch	IV (Palm)		
PG&E	Pam Perdue	Division/Group			
Contra Costa County SO	Rich Kovar	Division/Group			
Santa Clara County OEM	Dana Reed				
State Parks	Wes Gray	Branch			
San Joaquin County OES	Shellie Lima	Division/Group			
Stanislaus County SO	Richard Murdock				
Stanislaus County OES	Aaron Wilson	Zone	CANYON	R. McLaughlin (12 HR) GAIN/T	
Stanislaus County Fire	Eric Klevmyr	Branch	XII (Hollow)		
CCC	Shawn Fry	Division/Group			
Santa Clara County SO	Thea Lera				
TID	Jason Hicks	Branch	XV (Del Puerto)		
San Francisco Water	Rick Duffey	Division/Group	I	D. Prevett / G. Laird (T)	
CALOES	Jim Linn	Division/Group	J	K. Mapes	
East Bay Regional Park	Brian Cordeiro	Division/Group	K	M. Mitojevich → M (R. TODESCHINI)	
CHP San Jose	George Gori	Division/Group	L	BOYCE / STEWART (T)	
CHP Dublin	Chris Sherry	Division/Group	M	R. Todeschini → K (M. MILOJEVICH)	
5. Planning Section:		Division/Group	N		
Chief	G. Garcia	Division/Group			
Deputy	A. Mitchell / S. Sherwood (T)	Zone	CALAVERAS		
Resource Unit	J. Anderson / J. Heald (T)	Branch	XVI / XXII (Kilcare/Walch)		
Situation Unit	N. Wallingford	Division/Group			
Documentation Unit	M. Schaeffer	Branch	XXIV (Ohlone)		
Demobilization Unit	J. Worden	Division/Group			
GISS	T. Knecht	Branch	XXV (Reservoir)		
FBAN	S. Volmer	Division/Group			
IMET	R. Walbrun	Division/Group			
Training Tech Spec	S. Vargas	Air Operations Branch		Director: B. Kremensky	
		Air Support Group Supervisor		P. Mateer	
		Air Tactical Group Supervisor			
6. Logistics Section		Helibase Manager		R. Johnson / L. Kalfsbeek (T)	
Chief	S. Dohman				
Deputy Chief	J. Warden	8. Finance/Administration Section:			
Supply Unit	P. Lee	Chief	G. Belk		
Facilities Unit	B. Luiz	Deputy Chief	R. Browne		
Ground Support Unit	J. Luckenbach	Time Unit	J. Navarro		
Communications Unit	J. Brooks	Procurement Unit	J. Andrade		
Medical Unit	S. McGary / R. Beeson (T)	Comp/Claims Unit	B. Stirton		
Motel Unit	B. Brewer	Cost Unit	J. Tapia		
Prepared By: Name:	S. Sherwood	Position/Title:	PSC1	Signature: 	
ICS 203		Date/Time:	8/19/2020 2300 hours		



Deer Zone Fire Weather Forecast



FORECAST NO: 2

NAME OF FIRE: SCU Lightning Complex

PREDICTION FOR: 0700 Thurs-0700 Fri

UNIT: CalFire Santa Clara

SHIFT DATE: Aug 20th-Aug 21st

SIGNED: *Ryan Walbrun*

TIME AND DATE

Incident Meteorologist-Ryan Walbrun

FORECAST ISSUED: 2000 Aug 19th

WEATHER DISCUSSION: No significant day over day weather changes forecast for today. The hot ridge has weakened slightly allowing for onshore breezes to return. This will give the Deer Zone fires another day of westerly winds testing containment lines. Temperatures will warm into the 90s again with increasing westerly winds in the afternoon. Expect gusts to 30 mph around Morgan Territory during the late afternoon and evening hours. Winds will continue through much of the night before gradually easing towards morning. The persistent onshore winds should bring slightly better humidity recovery. One wild card will be smoke shading from the Napa fires.

WEATHER FORECAST FOR Thursday:

WEATHER: Smoke and haze, through midday then mixing out. Increasing west winds during the afternoon.

TEMPERATURES: Highs 94-99 (little change)

HUMIDITY: 12-22% (Little change)

20 FT WINDS: Westerly 5-10 mph thru midday then increasing 10-15 mph with frequent gusts 20-30 mph during the afternoon along Morgan Territory Rd and Los Vaqueros Reservoir

STABILITY/INVERSION: Morning inversion should lift by midday with good ventilation during the afternoon. Clearing skies and increasing winds should be a watch out. Smoke from the Napa fires may influence the Deer Zone.

WEATHER FORECAST FOR Thursday Night:

WEATHER: Breezy West winds through midnight. Othwerwise mostly clear, breezy with better RH recovery

TEMPERATURES: Lows 66-72

HUMIDITY RECOVERY: 50-60%

20 FT WINDS: Westerly winds 15-25 mph gusts to 30 mph thru midnight then slowly easing overnight.

STABILITY/INVERSION: Stable inversion layer setting up overnight.

SAFETY INFORMATION: The Deer Zone fires are in a wind prone region. Expect westerly winds to test containment lines in the afternoon and through most of the night. Think about your location on the line and don't count on Air Support to be your eyes.

EXTENDED FORECAST: High pressure rebuilds heading into the weekend leading to a modest warming and drying trend. Take advantage of the quiet weather to secure lines before the next ridge builds.



Calaveras Zone Fire Weather Forecast



FORECAST NO: 2

NAME OF FIRE: SCU Lightning Complex

PREDICTION FOR: 0700 Thur-0700 Friday

UNIT: CalFire Santa Clara

SHIFT DATE: Aug 20th-Aug 21st

SIGNED: *Ryan Walbrun*

TIME AND DATE

Incident Meteorologist-Ryan Walbrun

FORECAST ISSUED: 2000 Aug 19th

WEATHER DISCUSSION: The biggest wild card in today's forecast will how much smoke from the Santa Cruz fire shades out the Calaveras Zone. At this time expect smoke through midday before the inversion breaks by early afternoon. Onshore winds coming in from off the coast should inject some cleaner and drier air aloft as West to Northwest afternoon winds come into alignment for fires on the Calaveras Zone. Temperatures will remain warm with continued low humidity readings. Another night of warm temperatures and poor to moderate humidity recovery.

WEATHER FORECAST FOR THURSDAY:

WEATHER: Smoke and haze, through midday then mixing out. Increasing west winds during the afternoon.

TEMPERATURES: Highs 90-95 (little change)

HUMIDITY: 12-22% (little change)

20 FT WINDS: West to Northwest 4-8 mph thru midday then increasing 6-12 mph with gusts 18-22 mph.

STABILITY/INVERSION: Smoke from other fires may influence the Calaveras Zone inversion. However by afternoon northwest winds should allow for clearing skies and an injection of clear air to break the inversion.

WEATHER FORECAST FOR THURSDAY NIGHT:

WEATHER: Breezy winds through sunset. Otherwise mostly clear with smoke.

TEMPERATURES: Lows 65-75, warmest above 1500 feet.

HUMIDITY RECOVERY: 40-50% except 15-25% above 1500 feet in thermal belts.

20 FT WINDS: West to Northwest winds 5-10 mph evening gusts 15 mph easing after dark.

STABILITY/INVERSION: Stable inversion layer setting up overnight.

SAFETY INFORMATION: Be ready for breezy winds this afternoon in the hills above 1500 feet in the Calaveras Zone. Know where you are as the winds will push the fire towards the Canyon Zone, especially if the inversion breaks. Think about your location on the line and don't count on Air Support to be your eyes.

EXTENDED FORECAST: Little change for Friday with a few degrees of cooling and slightly higher humidity. High pressure rebuilds heading into the weekend. Take advantage of the quiet weather pattern to secure lines before the next ridge builds



Canyon Zone Fire Weather Forecast



FORECAST NO: 2

NAME OF FIRE: SCU Lightning Complex

PREDICTION FOR: 0700 Thurs-0700 Fri

UNIT: CalFire Santa Clara

SHIFT DATE: Aug 20th-Aug 21st

SIGNED:

TIME AND DATE

Ryan Walbrun
Incident Meteorologist-Ryan Walbrun

FORECAST ISSUED: 2000 Aug 19th

WEATHER DISCUSSION: Continued hot and dry over the Canyon Zone today. Smoke will be the biggest wildcard but given the smoke production on all the upstream fires, heavy smoke is expected to stay over the Canyon Fire for much of the day. The smoke will keep the fire shaded and the inversion will likely not break. Temperatures will continue to be hot with dry conditions, though there will be enough smoke to take a few degrees off the forecast high temps. Winds will be westerly on the ridges above 2000 feet and diurnal/slope driven on the lower drainages. For tonight be aware of lowering humidity above 1500 feet. This is a **common phenomenon for these hills, where humidity values actually lower after midnight and through sunrise.**

WEATHER FORECAST FOR THURSDAY:

WEATHER: Smoke and haze for most of the day over the fire with sunny skies outside the fires edge.

TEMPERATURES: Highs 94-99 (little change)

HUMIDITY: 12-22% (little change)

20 FT WINDS:

Ridgetop: West to northwest 5-10 mph afternoon gusts 15 mph

Slopes : Upslope/Upcanyon 3-8 mph

STABILITY/INVERSION: Inversion will be moderate to strong with extensive smoke from other fires. Inversion may break late in the day, watch for blue skies as a signal for the inversion about to break.

WEATHER FORECAST FOR THURSDAY NIGHT:

WEATHER: Smoke and haze. Otherwise mostly clear.

TEMPERATURES: Lows 70-80, warmest above 1500 feet.

HUMIDITY RECOVERY: Steady humidity values 15-30% most of the night (may lower after midnight)

20 FT WINDS: Ridgetop: West to Northwest winds 5-10 mph evening gusts 15 mph easing after dark.
Slopes : Downcanyon 2-5 mph.

STABILITY/INVERSION: Stable inversion layer setting up overnight.

SAFETY INFORMATION: Smoke and haze will impact aircraft ability. If the inversion breaks fire behavior will increase rapidly with westerly ridge winds allowing for spotting. **For tonight, be aware of fire history that shows that humidity values will often drop at night where the Canyon Fire is currently burning.**

EXTENDED FORECAST: Little change for Friday with a few degrees of cooling and slightly higher humidity. High pressure rebuilds heading into the weekend. Take advantage of the quiet weather to build lines before the next ridge builds. Hydrate!

FIRE BEHAVIOR FORECAST

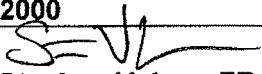
FORECAST NUMBER: 3	TYPE OF FIRE: Wildfire
FIRE NAME: SCU LIGHTNING COMPLEX CASCU-005740	OPERATIONAL PERIOD: 8/20-8/21/20 0700-0700
DATE ISSUED: 8/19/20	TIME ISSUED: 2000
UNIT: SANTA CLARA	SIGNED:  Typed/printed: Stephen Volmer FBAN

INPUTS

WEATHER SUMMARY:

Continued high temperatures across the unit with warm and dry overnight conditions. Northwest winds will be surface rapidly once the inversion breaks in the morning, and continue through the evening. It will be possible to have gust up to 30mph across the ridgetops beginning in the afternoon. Daytime humidity will be in the teens across the complex. Night time humidity will vary greatly between the zones, and elevations. Expect lower humidity in the upper elevations of the complex throughout the night.

****See the Weather Forecasts for the specific details of each zone****

OUTPUTS

FIRE BEHAVIOR

FUEL MODEL	RATE OF SPREAD FT/MIN	FLAME LENGTH FT	SPOTTING DISTANCE	PROBABILITY OF IGNITION
GRASS	100-145	9	.40 mi	92%
BRUSH	88-124	23	.80 mi	92%
OAK OVERSTORY	20-30	13	.60 mi	92%

GENERAL:

All fuels in the area are completely cured, and have a large amount of dead fuels intermixed within them from the previous years of drought. The region is currently in a severe drought. Expect critical rates of spread when fuels, wind, and topography are all in alignment. Heavy dead down fuels will be consumed 100% leaving deep seated heat in the ash pits. Expect an increase in fire activity after 1200. Lightning hold-overs and new starts will come to life quickly. Poor overnight humidity recovery will lead to active fire behavior thought the evening.

*****Values above are valid for any new starts in the area*****

SPECIFIC:

- Fuels in the area are extremely receptive to ember cast and will produce spot fires easily, as will rollout in the steep drainages of the Canyon zone.
- Fire activity will decrease when it encounters the Oak Overstory areas.

AIR OPERATIONS: Smoke and haze will fill the area producing limit visibility until the inversion lifts. Expect gusty conditions over the ridgetops in the afternoon. Transport winds W 10mph. Air resources might not be available for your tactical plans due to visibility and timing out.

Sunset 19:50 Sunrise 06:27

SAFETY

- Winds increases and/or changes direction.
- Fire activity and winds will increase once the inversion lifts in the afternoon.
- Fire weakened timber and branches will continue to release. Be alert while working in timbered areas.

SAFETY MESSAGE/PLAN (ICS 208)

1. Incident Name: SCU LIGHTNING COMPLEX	2. Operational Period:	Date From: 8/20/20 Time From: 0700	Date To: 8/21/20 Time To: 0700
---------------------------------------------------	-------------------------------	-----------------------------------------------------	-------------------------------------------------

S
A
F
E
T
Y

Wash hands often with warm water and soap for a minimum of twenty seconds. Keep hand sanitizer nearby. Disinfect vehicle and any PPE used appropriately. Minimize hand to face exposure. Wash your hands before eating.

Be prepared for new fires to start. Fuels are dry and receptive to fire. Consider P.A.C.E and know your L.C.E.S. Don't have a false sense of security.

Use Downhill Line Checklist (IRPG). Conduct thorough briefing for all personnel. Ensure LCES in place prior to engagement. Establish Safety Zones. Utilize Risk Management Process.

Avoid complacency!!!! Experiencing extreme fire behavior due to low live and dead fuel moistures, persistent drought, and elevated fire danger rating values.

Remain mindful of what is going on around you! LCES!

HEADS UP!!! Lookout for SNAGS when working around areas with burned trees. Evaluate all wind damaged trees with large limbs before working under around them.

Steep winding roads are throughout the incident. Slow down when driving on loose gravel and blind curves. Drive defensively with headlights on and use hands free devices.

Stay hydrated!!!! Time to think = Time to drink. Document rest and hydration on 214.

Ensure radios are properly programmed for today's IAP and that crews are trained in communications procedures for the incident.

Maintain proper social distancing and monitor yourself for any possible symptoms and report immediately.

S
A
F
E
T
Y

S
A
F
E
T
Y

S
A
F
E
T
Y

5. Prepared By: J. Buchmeier / J. Novak (T)	Position/Title: SOFR	Signature:
ICS 208	Date/Time: 8/19/2020 / 2030	

INCIDENT ACTION PLAN SAFETY ANALYSIS (ICS 215A)

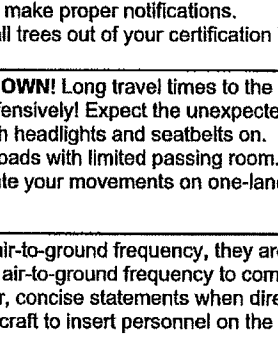
1. Incident Name: SCU LIGHTNING COMPLEX	2. Operational Period:	Date From: 8/20/20 Time From: 0700	Date To: 8/21/20 Time To: 0700
Incident Area	Hazard/Risks	Mitigations	
ALL	COMPLACENCY	Don't underestimate the task at hand. Wear full PPE while on the line. Don't get caught off guard. Do you have the right radio clone.	
ALL	COVID 19	Adhere to local, state, federal, and CDC health guidelines. Maintain social distancing when applicable. Wear a mask for yourself and others. Report any symptoms immediately to a supervisor.	
ALL	FIRE BEHAVIOR	Know your LCES and maintain Situational Awareness. Use experienced Look Outs. Adhere to the downhill line construction guidelines. Monitor weather for changes in the wind, temp, and RH during the shift. Have a contingency plan with established decision points and Safety Zones.	
ALL	FATIGUE/HEAT/DEHYDRATION	Be alert for signs of fatigue and take breaks as necessary on hot dry days. Monitor incoming resources for level of fatigue. Drink water before, during, and after shifts, up to 1.5 gal. per shift. Be alert for signs of heat stress in yourself and others; use the buddy system. Eat small meals often and when possible. Find shade when you can. Drink electrolyte drinks at a 2:1 water/sport drink ratio.	
ALL	STEEP TERRAIN/ROLLING DEBRIS	Watch your footing while hiking in steep terrain. Be careful of loose rolling debris. Maintain Situational Awareness.	
ALL	LINE CONSTRUCTION	Conduct thorough briefing for all personnel (inside rear IRPG). Ensure LCES in place prior to engagement. Establish adequate Safety Zones. Use Downhill Line Checklist. Follow "Look Up, Look Down, Look All Around" procedures. Utilize Risk Management Process...reference the IRPG.	
ALL	HAZARD TREES	Identify and isolate the area to provide for the safety of others. Flag and make proper notifications. Do not fall trees out of your certification level.	
ALL	DRIVING HAZARDS	SLOW DOWN! Long travel times to the line, stay alert. Drive defensively! Expect the unexpected around every curve. Drive with headlights and seatbelts on. Narrow roads with limited passing room. Coordinate your movements on one-lane roads, follow traffic plans.	
ALL	AIRCRAFT OPERATIONS	Monitor air-to-ground frequency, they are your eyes in the sky. Use air-to-ground frequency to communicate with aircraft. Use clear, concise statements when directing aircraft. Only utilize aircraft to insert personnel on the line when necessary.	
ALL	PERFORM TAIL GATE SAFETY	Everyone should be briefed on the conditions and circumstances regarding the fire and their assignments per the IRPG.	
ALL	DOZER SAFETY	Watch for rolling material. Monitor safe working distances. Avoid working below dozer. Utilize communication with the operator (radio or hand signals).	
5. Prepared By: Joe Buchmeier		Position/Title: SOF1	
ICS 215A	Date/Time: 8/19/2020 / 2030	Signature: 	



CAL FIRE / INCIDENT MANAGEMENT TEAM 6

COVID-19 DAILY HEALTH CHECK SCREENING ALGORITHM



EACH WORKDAY WILL BEGIN WITH THE FOLLOWING:

Temperature recorded
Employee Screening Questionnaire

TEMPERATURE RECORDED

- Fever YES/NO? *Fever is considered $> 100.4^*$

EMPLOYEE SCREENING QUESTIONNAIRE

- Are you feeling ill/feverish?
- Are you having chills?
- Do you have new or worsening SOB?
- Do you have a new or worsening cough?
- Do you have a new or prolonged sore throat?

**No Fever and No answered to all
Employee Screening Questionnaire**

Continue with Daily Operations

**Yes Fever OR Yes answered to any of the Employee
Screening Questionnaire**

- Wash Hands, Don Mask and Isolate from other employees. Maintain a distance of > 6 feet.
- Notify the Company Officer and/or Strike Team Leader.
- Notify Medical Unit Leader
- Refer employee to appropriate healthcare provider for evaluation and treatment.
- Disinfect "High-touch" surface areas.

REMINDERS TO ALL EMPLOYEES

- ◇ Self-Monitor yourself while you are on and off the line. If you experience any flu-like symptoms, COVID-19 symptoms, or any Respiratory illness symptoms contact your Company Officer and or Strike Team Leader.
- ◇ Maintain proper hand hygiene. Wash hands with soap and water for 20 seconds. Utilize hand sanitizer often. Do not shake hands, touch, or hug others.
- ◇ Cover coughs or sneezes (if not masked). Cloth Masks should be exchanged and or washed daily.
- ◇ Masks are required when out in the public on non-emergency business.
- ◇ Disinfect high-touch surfaces daily.
- ◇ Practice social distancing (> 6 feet) at meal times, dormitories, in-person meeting, or while in public.



CAL FIRE / Incident Management Team 6

COVID-19 Response Algorithm



Employee Response Action Plan

COVID-19 Positive Test or COVID-19 Positive Clinical Symptoms Presentation

- COVID 19 Symptoms: Cough, SOB, Fever or afebrile, Chills, Muscle Pain, Sore throat, Loss of taste/smell
- Employee informs Company Officer and Strike Team Leader of presumed/confirmed COVID-19 symptoms.
- Employee advised to seek evaluation by Medical Unit and CAL MAT or base camp medical unit.
- Crew initiates cleaning measures. Mask, safety glasses, gloves worn. (If needed, LOGS will assist)
- Medical Unit to notified IC, Liaison, Safety and Logistics ASAP. Medical Unit will notify COVID-19 Public Health Officer and determine need for testing and locations.



Incident Action Plan

- Company Officer / Strike Team Leader notified of personnel with COVID-19 positive test or symptom.
- Medical Unit evaluates individual(s) and need for care and evaluation.
- IC, Liaison, Safety and Logistics notification made to determine course of incident evaluation and response.
- Line Chief, Agency Administrator, and Region Office updated upon notification



Facilities Response

- Medical and Safety notified
- Incident Notification
- Disinfection plan initiated.
- Resource Status Evaluated



Medical Evaluation & Contact Tracing

- Personnel interviewed by Medical Unit. List of Positive contacts made in the last 5 days acquired. All Exposed are required to wear surgical mask, self monitor for Fever/Resp symptoms for up to 14 days (exposed personnel are subject to COVID-19 testing)
- Home Unit / Department utilized and retrospective tracking of Positive COVID-19 personnel inter-actions are identified within the last 5 days.
- Home Unit / Department updated by Company Officer / Strike Team Leader.
- Public Health Department is contacted and updated by IC or Designated Representative.
- Positive COVID-19 Employees w/symptoms will need to be evaluated by Health Department conducting testing, prior to returning to assignment.
- Positive COVID-19 Employees w/o symptoms may be required to be evaluated and resource status will be reviewed prior to returning to assignment.

ASSIGNMENT LIST (ICS 204 WF)

CONTROLLED UNCLASSIFIED
INFORMATION//BASIC

1. Incident Name: SCU LIGHTNING COMPLEX	2. Operational Period: Date From: 08/20/20 Date To: 08/21/20 Time From: 0700 Time To: 0700	3. Branch Division XV (Del Puerto) I Page 1 of 1 India
----------------------------------------------------------	-------------------------------------------------------------------------------------------------------------------	--------------------------------------------------------------------------------------------------------------------------------------

4. Operations Personnel:	
Operations Section Chief: S. Corn	Night Ops: J. McGough
Branch Director:	Branch Safety:
Division/Group Supervisor: D. Prevett / G. Laird (T)	Air Attack:

5. Resources Assigned:	** Resources Below in Bold are 12 Hour **							
Resource Identifier	ALS	LWD	Leader	Personnel	Request #	Hours	Reporting Location	
STC XCC 2029C → Be. 24			L. Goetsch	16	E-268	0700-0700	ICP	
STC OES - 5508A						0700-0700	ICP	
STC						0700-0700	ICP	
STG HUU 9122G			G. Lindemann	30	C-27	0700-0700	ICP	
STG 9226 L						0700-0700	ICP	
STG						0700-0700	ICP	
DOZ PVT E-1			J. Worrell	2	E-1	0700-0700	ICP	
DOZ PVT E-211			J. Ontano	2	E-211	0700-0700	ICP	
DOZ PVT E-212			T. Stevenson	2	E-212	0700-0700	ICP	
DOZ PVT E-214			B. Welch	2	E-214	0700-0700	ICP	
W/T PVT E-227			M. Lemus	2	E-227	0700-0700	ICP	
W/T PVT E-231			J. Thoene	2	E-231	0700-0700	ICP	
W/T PVT E-237			R. Webb	2	E-237	0700-0700	ICP	
W/T PVT E-238			T. Waltjen	2	E-238	0700-0700	ICP	
W/T PVT E-240			M. Sanchez	2	E-240	0700-0700	ICP	
FEMP HAUT			M. Haut	1	O-193	0700-0700	ICP	
FEMP CARLSON			E. Carlson	1	O-196	0700-0700	ICP	
FEMP HUISMAN (T)			A. Huisman	1	O-202	0700-0700	ICP	

6. Work Assignments:
 Construct and control fireline.
 Mop up.
 Assess contingency fireline.

7. Special Instructions:

8. Communications							
Name	Ch	Function	Rx Freq	Rx Tone	Tx Freq	Tx Tone	Notes
NIFC C3	2	COMMAND	170.4250N	131.8 (T3)	168.0750N	131.8 (T3)	MT OSO LINKED W/CMD 10, 11, & 38
VTAC14	8	TACTICAL	159.4725N	156.7 (T6)	159.4725N	156.7 (T6)	BRANCH XV
CDF T20	14	AIR TO GROUND	159.3750N	192.8 (T16)	159.3750N	192.8 (T16)	
CALCORD	15	MEDICAL	156.0750N	156.7 (T6)	156.0750N	156.7 (T6)	
GUARD 19	16	EMERGENCY	168.6250N		168.6250N	110.9 (T1)	AIR GUARD

9. Prepared by: Name: Jamie Heald RESL Signature:

ICS 204 Date/Time: 8/19/2020 2200 Personnel Count: 67

ASSIGNMENT LIST (ICS 204 WF)

CONTROLLED UNCLASSIFIED
INFORMATION//BASIC

1. Incident Name: SCU LIGHTNING COMPLEX	2. Operational Period: Date From: 08/20/20 Date To: 08/21/20 Time From: 0700 Time To: 0700	3. Branch Division XV (Del Puerto) K Page 1 of 1 Kilo
----------------------------------------------------------	---------------------------------------------------------------------------------------------------------------	---------------------------------------------------------------------------------------------

4. Operations Personnel:	
Operations Section Chief: S. Corn	Night Ops: J. McGough
Branch Director:	Branch Safety:
Division/Group Supervisor: M. Milojevich R. TODESCINI	Air Attack:

5. Resources Assigned:		** Resources Below in Bold are 12 Hour **					
Resource Identifier	ALS	LWD	Leader	Personnel	Request #	Hours	Reporting Location
STC LNU 9140C			R. Lawler	21	E-12	0700-0700	ICP
A00 STC DES 5905 A						0700-0700	ICP
STC						0700-0700	ICP
STH SCU 9163H			M. Lane	17	C-85	0700-0700	ICP
STG						0700-0700	ICP
STG						0700-0700	ICP
DOZ PVT E-2			W. Evertt	1	E-2	0700-1900	ICP
DOZ PVT E-210			A. Bushey	2	E-210	0700-0700	ICP
DOZ PVT E-216			S. Maynard	2	E-216	0700-0700	ICP
DOZ						0700-0700	ICP
DOZ						0700-0700	ICP
W/T PVT E-246			K. Koontz	2	E-246	0700-0700	ICP
W/T PVT E-244			A. Harris	2	E-244	0700-0700	ICP
W/T PVT E-245			D. Harms	2	E-245	0700-0700	ICP
W/T PVT E-266			A. Biggs	1	E-266	0700-1900	ICP
W/T						0700-0700	ICP
W/T						0700-0700	ICP
A00 ENG 5412 TYPE3							

6. Work Assignments:
 Construct and control fireline.
 Mop up.
 Assess contingency fireline.

7. Special Instructions:

8. Communications							
Name	Ch	Function	Rx Freq	Rx Tone	Tx Freq	Tx Tone	Notes
NIFC C3	2	COMMAND	170.4250N	131.8 (T3)	168.0750N	131.8 (T3)	MT OSO LINKED W/CMD 10, 11, & 38
VFIRE 23	9	TACTICAL	154.2950N	156.7 (T6)	154.2950N	156.7 (T6)	BRANCH XV
CDF T20	14	AIR TO GROUND	159.3750N	192.8 (T16)	159.3750N	192.8 (T16)	
CALCORD	15	MEDICAL	156.0750N	156.7 (T6)	156.0750N	156.7 (T6)	
GUARD 19	16	EMERGENCY	168.6250N		168.6250N	110.9 (T1)	AIR GUARD

9. Prepared by: Name: Jamie Heald	RESL	Signature:
ICS 204	Date/Time: 8/19/2020 2200	Personnel Count: 50

ASSIGNMENT LIST (ICS 204 WF)

CONTROLLED UNCLASSIFIED
INFORMATION/BASIC

1. Incident Name: SCU LIGHTNING COMPLEX	2. Operational Period: Date From: 08/20/20 Date To: 08/21/20 Time From: 0700 Time To: 0700	3. Branch Division XV (Del Puerto) L Page 1 of 1 Lima
----------------------------------------------------------	---------------------------------------------------------------------------------------------------------------	-------------------------------------------------------------------------------------

4. Operations Personnel:	
Operations Section Chief: S. Corn	Night Ops: J. McGough
Branch Director:	Branch Safety:
Division/Group Supervisor: BOYCE / STEWART (T)	Air Attack:

5. Resources Assigned:		** Resources Below in Bold are 12 Hour **					
Resource Identifier	ALS	LWD	Leader	Personnel	Request #	Hours	Reporting Location
STA OES 1843A			C. Fabrizio	22	E-273	0700-0700	ICP
STC						0700-0700	ICP
STC						0700-0700	ICP
STG 9124G						0700-0700	ICP
STG						0700-0700	ICP
STG						0700-0700	ICP
DOZ 2440 → BR. 25						0700-0700	ICP
DOZ PVT E-217			R. Dudbah	2	E-217	0700-0700	ICP
DOZ PVT E-218			J. Wyatt	2	E-218	0700-0700	ICP
DOZ						0700-0700	ICP
DOZ						0700-0700	ICP
W/T PVT E-8					E-8	0700-0700	ICP
W/T PVT E-128						0700-0700	ICP
W/T PVT E-244			A. Harris	2	E-244	0700-0700	ICP
W/T PVT E-248			V. Reali	2	E-248	0700-0700	ICP
W/T						0700-0700	ICP
W/T						0700-0700	ICP

6. Work Assignments:
 Construct and control fireline.
 Mop up.
 Assess contingency fireline.

7. Special Instructions:

8. Communications							
Name	Ch	Function	Rx Freq	Rx Tone	Tx Freq	Tx Tone	Notes
NIFC C3	2	COMMAND	170.4250N	131.8 (T3)	168.0750N	131.8 (T3)	MT OSO LINKED WCMD 10, 11, & 38
VFIRE 23	9	TACTICAL	154.2950N	156.7 (T6)	154.2950N	156.7 (T6)	
CDF T20	14	AIR TO GROUND	159.3750N	192.8 (T16)	159.3750N	192.8 (T16)	
CALCORD	15	MEDICAL	156.0750N	156.7 (T6)	156.0750N	156.7 (T6)	
GUARD 19	16	EMERGENCY	168.6250N		168.6250N	110.9 (T1)	AIR GUARD

9. Prepared by: Name: Jamie Heald	RESL	Signature:
ICS 204	Date/Time: 8/19/2020 2200	Personnel Count: 30

ASSIGNMENT LIST (ICS 204 WF)

CONTROLLED UNCLASSIFIED
INFORMATION/BASIC

1. Incident Name: SCU LIGHTNING COMPLEX	2. Operational Period: Date From: 08/20/20 Date To: 08/21/20 Time From: 0700 Time To: 0700	3. Branch Division XV (Del Puerto) M Page 1 of 1 Mike
----------------------------------------------------------	---------------------------------------------------------------------------------------------------------------	---------------------------------------------------------------------------------------------

4. Operations Personnel:	
Operations Section Chief: S. Corn	Night Ops: J. McGough
Branch Director:	Branch Safety:
Division/Group Supervisor: R. Todeschini M. MILOJEVICH	Air Attack:

5. Resources Assigned:		** Resources Below in Bold are 12 Hour **					Hours	Reporting Location
Resource Identifier	ALS	LWD	Leader	Personnel	Request #			
STA OES 5805A → DIV K			J. Deamkico	21	E-280	0700-0700	ICP	
STC						0700-0700	ICP	
STC						0700-0700	ICP	
STH HUU 9126G			H. Wayen	34	C-28	0700-0700	ICP	
STG						0700-0700	ICP	
STG						0700-0700	ICP	
* DOZ SKU 2643 -12 HR (EVEN)			L. Tupman	1	E-55	0700-0700	ICP	
DOZ BTU 2142			T. Adams	2	E-57	0700-0700	ICP	
DOZ 2444 → CALAVERAS						0700-0700	ICP	
DOZ 2346						0700-0700	ICP	
DOZ E219						0700-0700	ICP	
W/T PVT E-224			N. Kusalich	2	E-224	0700-0700	ICP	
W/T PVT E-233			R. Hurl	2	E-233	0700-0700	ICP	
W/T PVT E-241			A. Harris	2	E-241	0700-0700	ICP	
W/T PVT E-242			J. Zulu	2	E-243	0700-0700	ICP	
W/T PVT E-243			J. Mgary	2	E-243	0700-0700	ICP	

6. Work Assignments:
Construct and control fireline.
Mop up.
Assess contingency fireline.

7. Special Instructions:

8. Communications							
Name	Ch	Function	Rx Freq	Rx Tone	Tx Freq	Tx Tone	Notes
NIFC C3	2	COMMAND	170.4250N	131.8 (T3)	168.0750N	131.8 (T3)	MT OSO LINKED W/CMD 10, 11, & 38
VFIRE 24	10	TACTICAL	154.2725N	156.7 (T6)	154.2725N	156.7 (T6)	BRANCH XV
CDF T20	14	AIR TO GROUND	159.3750N	192.8 (T16)	159.3750N	192.8 (T16)	
CALCORD	15	MEDICAL	156.0750N	156.7 (T6)	156.0750N	156.7 (T6)	
GUARD 19	16	EMERGENCY	168.6250N		168.6250N	110.9 (T1)	AIR GUARD

9. Prepared by: Name: Jamie Heald	RESL	Signature:
ICS 204	Date/Time: 8/19/2020 2200	Personnel Count: 68

ASSIGNMENT LIST (ICS 204 WF)

CONTROLLED UNCLASSIFIED
INFORMATION//BASIC

1. Incident Name: SCU LIGHTNING COMPLEX	2. Operational Period: Date From: 08/20/20 Date To: 08/21/20 Time From: 0700 Time To: 0700	3. Branch Division XV (Del Puerto) N Page 1 of 1 November
----------------------------------------------------------	-------------------------------------------------------------------------------------------------------------------	-------------------------------------------------------------------------------------------------------------------

4. Operations Personnel:	
Operations Section Chief: S. Corn	Night Ops: J. McGough
Branch Director:	Branch Safety:
Division/Group Supervisor:	Air Attack:

5. Resources Assigned:		** Resources Below in Bold are 12 Hour **						
Resource Identifier	ALS	LWD	Leader	Personnel	Request #	Hours	Reporting Location	
STF						0700-0700	ICP	
STF						0700-0700	ICP	
STH SHU 9242H			J. Smutz	27	C-87	0700-0700	ICP	
STG						0700-0700	ICP	
STG						0700-0700	ICP	
DOZ PVT E-2 → K			W. Evertt	1	E-2	0700-1900	ICP	
DOZ PVT E-3				2	E-3	0700-0700	ICP	
A00 - DOZ 9250 L						0700-0700	ICP	
DOZ						0700-0700	ICP	
W/T 68			M. Gil	2	E-128	0700-0700	ICP	
W/T XAL 6			G. Dunbar	2	E-335	0700-0700	ICP	
W/T PVT E-232			N. Aguilar	2	E-232	0700-0700	ICP	
W/T PVT E-235			J. Epperson	2	E-235	0700-0700	ICP	
A00 W/T E 233						0700-0700	ICP	
W/T						0700-0700	ICP	

6. Work Assignments:
 Construct and control fireline.
 Mop up.
 Assess contingency fireline.

7. Special Instructions:

8. Communications							
Name	Ch	Function	Rx Freq	Rx Tone	Tx Freq	Tx Tone	Notes
NIFC C3	2	COMMAND	170.4250N	131.8 (T3)	168.0750N	131.8 (T3)	MT OSO LINKED W/CMD 10, 11, & 38
VFIRE 24	10	TACTICAL	154.2725N	156.7 (T6)	154.2725N	156.7 (T6)	
CDF T20	14	AIR TO GROUND	159.3750N	192.8 (T16)	159.3750N	192.8 (T16)	
CALCORD	15	MEDICAL	156.0750N	156.7 (T6)	156.0750N	156.7 (T6)	
GUARD 19	16	EMERGENCY	168.6250N		168.6250N	110.9 (T1)	AIR GUARD

9. Prepared by: Name: Jamie Heald	RESL	Signature:
ICS 204	Date/Time: 8/19/2020 2200	Personnel Count: 38

ASSIGNMENT LIST (ICS 204 WF)

CONTROLLED UNCLASSIFIED
INFORMATION/BASIC

1. Incident Name: SCU LIGHTNING COMPLEX	2. Operational Period: Date From: 08/20/20 Date To: 08/21/20 Time From: 0700 Time To: 0700	3. Branch Staging XXIV (Ohlone) Page 1 of 1
----------------------------------------------------------	---------------------------------------------------------------------------------------------------------------	-------------------------------------------------------------------------

4. Operations Personnel:	
Operations Section Chief: S. Corn	Night Ops: J. McGough
Branch Director:	Branch Safety:
Division/Group Supervisor:	Air Attack:

5. Resources Assigned:	** Resources Below in Bold are 12 Hour **						Hours	Reporting Location
Resource Identifier	ALS	LWD	Leader	Personnel	Request #			
STC						0700-0700	ICP	
STG						0700-0700	ICP	
STG						0700-0700	ICP	
STL TGU 9250L			L. Thomas	7	E-54	0700-0700	ICP	
W/T PVT E-226			L. Burton	2	E-226	0700-0700	ICP	
W/T PVT E-228			T. Kelly	2	E-228	0700-0700	ICP	
W/T PVT E-229 → BR 25			D. Wood	2	E-229	0700-0700	ICP	
W/T PVT E-236 → BR 25			R. Santana	2	E-236	0700-0700	ICP	
FALM O-371			T. Davant		O-371	0700-1900	ICP	
FALM O-370			B. Toth		O-370	0700-1900	ICP	
ADD STA. 1843 A								
STC 2029 C								
ENG 1791 TYPE 3								
STG 9224G								
CRW TZ C26								

6. Work Assignments:
 Construct and control fireline.
 Mop up.
 Assess contingency fireline.

7. Special Instructions:

8. Communications							
Name	Ch	Function	Rx Freq	Rx Tone	Tx Freq	Tx Tone	Notes
NIFC C11	4	COMMAND	170.6875N	131.8 (T3)	166.5750N	131.8 (T3)	MT ALLISON LINKED W/CMD 3, 10, & 38
VTAC 12	10	TACTICAL	154.4525N	156.7 (T6)	154.4525N	156.7 (T6)	
CDF T20	14	AIR TO GROUND	159.3750N	192.8 (T16)	159.3750N	192.8 (T16)	
CALCORD	15	MEDICAL	156.0750N	156.7 (T6)	156.0750N	156.7 (T6)	
GUARD 19	16	EMERGENCY	168.6250N		168.6250N	110.9 (T1)	AIR GUARD

9. Prepared by: Name:	Jamie Heald	RESL	Signature:
ICS 204	Date/Time: 8/19/2020 2200		Personnel Count: 15

ASSIGNMENT LIST (ICS 204 WF)

CONTROLLED UNCLASSIFIED
INFORMATION//BASIC

1. Incident Name: SCU LIGHTNING COMPLEX	2. Operational Period: Date From: 08/20/20 Date To: 08/21/20 Time From: 0700 Time To: 0700	3. Branch Staging XXV (Reservoir) Page 1 of 1
----------------------------------------------------------	---------------------------------------------------------------------------------------------------------------	---------------------------------------------------------------------------

4. Operations Personnel:	
Operations Section Chief: S. Corn	Night Ops: J. McGough
Branch Director:	Branch Safety:
Division/Group Supervisor:	Air Attack:

5. Resources Assigned:		** Resources Below in Bold are 12 Hour **					
Resource Identifier	ALS	LWD	Leader	Personnel	Request #	Hours	Reporting Location
STA						0700-0700	ICP
STA						0700-0700	ICP
STC SCU 9161C			R. West	16	E-170	0700-0700	ICP
STC						0700-0700	ICP
STC						0700-0700	ICP
STC						0700-0700	ICP
STH SHF 9240G			B. Redding	29	C-29	0700-0700	ICP
STG						0700-0700	ICP
STG						0700-0700	ICP
CRW T2 C-17			C. Hubbard	20	C-17	0700-1900	ICP
CRW T2 C-23			K. Morse	20	C-23	0700-1900	ICP
DOZ LMU 2240			R. Davis	3	E-56	0700-0700	ICP
DOZ LMU 2241			B. MALLERY	1	E-42	0700-0700	ICP
DOZ LNU 1442						0700-0700	ICP
DOZ 1445						0700-0700	ICP
DOZ 1540					E-14	0700-0700	ICP
FEMP SMITH			J. Smith	1	O-256	0700-0700	ICP
FEMP MASSEY			B. Massey	1	O-187	0700-0700	ICP

6. Work Assignments: Construct and control fireline. Mop up. Assess contingency fireline.	ADD: DOZ 2444 DOZ 2440 DOZ E229 DOZ E236
-----------------------------------------------------------------------------------------------------------	---------------------------------------------------

7. Special Instructions:

8. Communications							
Name	Ch	Function	Rx Freq	Rx Tone	Tx Freq	Tx Tone	Notes
NIFC C11	4	COMMAND	170.6875N	131.8 (T3)	166.5750N	131.8 (T3)	MT ALLISON LINKED W/CMD 3, 10, & 38
VTAC 13	11	TACTICAL	158.7375N	156.7 (T6)	158.7375N	156.7 (T6)	
CDF T20	14	AIR TO GROUND	159.3750N	192.8 (T16)	159.3750N	192.8 (T16)	
CALCORD	15	MEDICAL	156.0750N	156.7 (T6)	156.0750N	156.7 (T6)	
GUARD 19	16	EMERGENCY	168.6250N		168.6250N	110.9 (T1)	AIR GUARD

9. Prepared by: Name:	Jamie Heald	RESL	Signature:
------------------------------	-------------	------	------------

ICS 204	Date/Time: 8/19/2020 2200	Personnel Count: 91
----------------	---------------------------	---------------------

AIR OPERATIONS SUMMARY ICS-220											Time Prepared		Date Prepared		Prepared By	
Incident Name / Number			Sunrise		Startup		Cutoff		Sunset		Shutdown		Operational Period - Date		Operational Period - Time	
SCU LIGHTNING COMPLEX / CA-SCU-005740			6:28		6:58		19:22		19:52		1400 20:22		Wednesday, August 19, 2020 Thursday August 20, 2020		B. Kremensky BAK 0700-2100	
General Remarks, Safety Notes, Hazards, Air Operations Special Equipment, etc. TRACK ALL DIPSITE LOCATIONS / NUMBER OF DIPS / GALLONS TAKEN. TRACK ALL DROP LOCATIONS / NUMBER OF DROPS / GALLONS DROPPED All GPS DATA TO BE COLLECTED IN DEGREES, MINUTES, DECIMAL MINUTES, FORMAT AVOID Aerial Application of Retardant / Foam / Agent within 300' of Waterways, Bodies of Water, etc. If Retardant / Foam / Agent is Dropped Within These Areas Immediately Notify the AOB/D and Provide the Following Information: Lat / Long, Estimated Number of Gallons and a Map Detailing The Area.											Helibase Information Name Mariposa Latitude 37 30.521' Longitude 120 2.283' Name Castle Latitude 37 22.232' Longitude 120 33.858' (use page 2 if needed)		TFR Information Request # A-61 Polygon: NM Altitude: 5,000' MSL Centerpoint: 37 37.56N 121 48.23 Long NOTAMS: 0/3916 Frequency 133.0250 http://tfr.faa.gov/tfr2/list.html		Rescue Ship Information Day Helist Name C-106 Phone (408)710-1865 Make/Model UH-1H Location Byron Helibase Request Procedure for These Aircraft: Incident Communications See Medical Plan For Additional Info	
Frequencies	TX	Tone	RX	Tone	AM / FM	Position	Name	Phone	Trainee	Phone						
COMMAND	166.5750N	131.8000	170.8675N	131.8000	FM	AOBD	B. Kremensky									
A/G - TACTICAL DEER	159.2750	192.8000	159.2700	192.8000	FM	ASGS	P. Mateer									
A/G TACTICAL CALAVERAS	159.3750	192.8000	159.3750	192.8000	FM											
A/G TACTICAL CANYON	151.3775	192.8000	151.3775	192.8000	FM											
A/A ROTARY DEER	133.0250		133.0250		AM		R. Johnson									
A/A ROTARY CALAVERAS	135.0250		135.0250		AM											
A/A ROTARY CANYON	120.7750		120.7750		AM											
Helico Briefing																
AIR TACTICS	169.2875		169.2875		FM											
Air Attack Briefing					AM		L. Kalfsheek									
TOLC	123.0250		123.0250		AM	HLGO										
DECK	163.1000		163.1000		AM	AAML										
CALCORD - MEDICAL	156.0750	156.7 (6)	156.0750	156.7 (6)	FM	HLCO										
AIRGUARD - Emergency Only	168.6250	110.9 (f)	168.6250		FM	ATGS										
HELICOPTERS (Use page 2 if Needed)																
FAA #	Type	Make/Model	Helibase	Avail	Start	Remarks	FAA #	Type	Make/Model	Helibase	Avail	Start	Remarks			
5P1	I	A-60	Byron	0800	0830	Bucket										
5HT	I	5-64	Byron	0800	0830	Tank										
5AJ	I	CH-47	Byron	0800	0830	Tank										
C-106	II	UH-1H	Byron	0800	0830	Tank										
4TV	III	A-Star	Byron	0600	0830	Helco/Recon/Bucket										
Eagle 7	III	A-Star	Byron	0600	0830	Helco/Recon/Bucket										

MEDICAL PLAN (ICS 206)

1. Incident Name: SCU LIGHTNING COMPLEX		2. Operational Period: Date From: <u>8/20/20</u> Date To: <u>8/21/20</u> Time From: <u>0700</u> Time To: <u>0700</u>					
3. Medical Aid Stations:							
Name	Location	Contact Number/Freq	Paramedics				
Cal Mat - California Medical Assistance Team	ICP	831-295-3184 / Lightning Communication	Yes				
MERT	ICP	Lightning Communications	<input type="checkbox"/> No				
4. Transportation (indicate air or ground):							
Ambulance Service	Location	Contact Number	Level of Service				
Medic 97 (Ground)	Deer Zone	925-270-5223	ALS				
Medic 801 (Ground)	Northern Calaveras Zone	510-871-1258	ALS				
Medic 58 (Ground)	Southern Calaveras Zone	Lightning Communication	ALS				
Stanford Life Flight (Air)	Stanford - Santa Clara County	Lightning Communication	ALS				
CALSTAR 12 (Air)	Modesto - Stanislaus County	Lightning Communication	ALS				
Guard 822 (Air) Night Ops	Redding	Lightning Communication	ALS				
5. Hospitals:							
Hospital Name	Address, Lat & Long Helipad	Contact Number(s)/ Frequency	Travel Time		Trauma Center	Burn Center	Helipad
	Air		Ground				
John Muir/Walnut Creek	1601 Ygnacio Valley Road N37°54.77 W122°02.50	(925) 939-3000	13	30	Level 2	<input type="checkbox"/>	<input checked="" type="checkbox"/>
Santa Clara Valley Medical	751 S. Bascom Ave. San Jose N37°18.85 W121°56.05	(408) 885-5000	10	26	Level 1	<input checked="" type="checkbox"/>	<input checked="" type="checkbox"/>
UC Davis	2315 Stockton Blvd. Sacramento N38°33.28 W121°27.35	(916) 734-2011	15	35	Level 1	<input checked="" type="checkbox"/>	<input checked="" type="checkbox"/>
Community Regional Medical Center	2823 Fresno St. Fresno N36°44.65 W119°47.12	(559) 459-6000	33	1.5 hrs	Level 1	<input checked="" type="checkbox"/>	<input checked="" type="checkbox"/>
6. Special Medical Emergency Procedures							
Line Emergency Crew Supervisor will contact Division Supervisor with patient complaint/condition and location. - Division Group Supervisor Contacts: 1. Closest EMS resource 2. Communications Unit - Communications Unit Contacts: 1. Ground or Air ambulance as requested. 2. Operations 3. Safety 4. Medical Unit - Division Supervisor or designee will serve as point of contact and run medical emergency on assigned channel. 1. A pre-assigned tactical frequency (i.e. CALCORD) should be used for IWI and only for duration of the emergency. - Communications Unit will clear the Command channel for emergency traffic as needed for duration of the need.				Injury Reporting Procedures Nature of Injury: _____ Location of Patient: _____ Point of Contact: _____ Transportation Requested by: Air _____ Ground _____ Point of Pick-Up: _____ Lat: _____ Long: _____ Patient Unit ID: _____ Is an EMT with Patient: Yes _____ No _____ Age: _____ Sex: Male _____ Female _____			
Camp Emergency Contact Medical Unit with patient complaint/condition and location. Medical staff will respond to stabilize the patient. - Medical Unit contacts 1. Communications 2. Safety 3. Logistics 4. Operations 5. Crew Supervisor 6. Comp/Claims				All Emergencies - Secure the area and identified witnesses for later investigation. Keep accurate log of events.			
<input type="checkbox"/> Check box if aviation assets are utilized for rescue. If assets are used, coordinate with Air Operations.							
7. Prepared by (Medical Unit Leader):		S. McGary R. Beeson (T)		Signature: _____			
8. Approved by (Safety Officer):		S. Buchmeir J. Novak (T)		Signature: _____			
ICS 206		NIMS IAP		Date/Time:		8/19/2020 17:30	

ICS 205 - INCIDENT RADIO COMMUNICATIONS PLAN

1. Incident Name: SCU LIGHTNING COMPLEX CANYON ZONE		2. Date/Time Prepared Date: 08/19/2020 Time: 1930		3. Operational Period: Date From: 08/20/20 Time From: 0700		Date To: 08/21/20 Time To: 0700				
4. Communications		Ch#	Function	Name	Assigned To	Rx Freq	Rx Tone	Tx Freq	Tx Tone	Notes
1										
2	COMMAND			NIFC C3	ALL ZONES	170.4250N	131.8 (T3)	168.0750N	131.8 (T3)	MT OSO LINKED W/CMD 10, 11, & 38
3	COMMAND			NIFC C10	ALL ZONES	170.4125N	131.8 (T3)	165.9625N	131.8 (T3)	MT DIABLO LINKED W/CMD 3, 11, & 38
4	COMMAND			NIFC C11	ALL ZONES	170.6875N	131.8 (T3)	166.5750N	131.8 (T3)	MT ALLISON LINKED W/CMD 3, 10, & 38
5	COMMAND			NIFC C38	ALL ZONES	172.6750N	131.8 (T3)	163.0375N	131.8 (T3)	LOMA PRIETA PEAK LINKED W/CMD 3, 10, & 11
6										
7	TACTICAL			CDF T31	BR XII	159.3825N	192.8 (T16)	159.3825N	192.8 (T16)	
8	TACTICAL			VTAC14	DIV I & DIV J	159.4725N	156.7 (T6)	159.4725N	156.7 (T6)	BRANCH XV
9	TACTICAL			VFIRE 23	DIV K & DIV L	154.2950N	156.7 (T6)	154.2950N	156.7 (T6)	BRANCH XV
10	TACTICAL			VFIRE 24	DIV M & DIV N	154.2725N	156.7 (T6)	154.2725N	156.7 (T6)	BRANCH XV
11										
12										
13										
14	AIR TO GROUND			CDF T13	ALL BRANCHES	151.3775N	192.8 (T16)	151.3775N	192.8 (T16)	
15	MEDICAL			CALCORD	ALL BRANCHES	156.0750N	156.7 (T6)	156.0750N	156.7 (T6)	
16	EMERGENCY			GUARD 19	ALL BRANCHES	168.6250N		168.6250N	110.9 (T1)	AIR GUARD
17										
18										
19										
20	EMERGENCY			GUARD 19	ALL BRANCHES	168.6250N		168.6250N	110.9 (T1)	AIR GUARD

5. Special Instructions
 TO CONFIRM YOU HAVE THE MOST CURRENT CLONE, ENSURE YOUR DISPLAY OF CHANNEL 16 OR 20 MATCHES CHANNEL 16 OR 20 OF THE 205 - HEIGHT AND POWER ARE KEY WHEN USING RADIOS; BE AT A HIGH POINT, USE A MOBILE IF POSSIBLE, AND USE RADIO RELAYS WHEN NEEDED

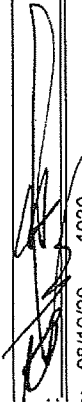
6. Prepared by (Communications Unit Leader): Name: John Brooks, IMT6
 Signature: 
 NIMS IAP Date/Time: 08/19/20 1930
 ICS 205 - CONTROLLED UNCLASSIFIED INFORMATION/BASIC

ICS 205 - INCIDENT RADIO COMMUNICATIONS PLAN

1. Incident Name:		2. Date/Time Prepared		3. Operational Period:			
SCU LIGHTNING COMPLEX CALAVERAS & DEER ZONES		Date: 08/19/2020	Date: 08/20/20	Date To: 08/21/20			
		Time: 1930	Time From: 0700	Time To: 0700			
4. Communications							
Ch#	Function	Name	Assigned To	Rx Freq	Rx Tone	Tx Freq	Tx Tone Notes
1							
2	COMMAND	NIFC C3	ALL ZONES	170.4250N	131.8 (T3)	168.0750N	131.8 (T3) MT OSO LINKED W/CMD 10, 11, & 38
3	COMMAND	NIFC C10	ALL ZONES	170.4125N	131.8 (T3)	165.9625N	131.8 (T3) MT DIABLO LINKED W/CMD 3, 11, & 38
4	COMMAND	NIFC C11	ALL ZONES	170.6875N	131.8 (T3)	166.5750N	131.8 (T3) MT ALLISON LINKED W/CMD 3, 10, & 38
5	COMMAND	NIFC C38	ALL ZONES	172.6750N	131.8 (T3)	163.0375N	131.8 (T3) LOMA PRIETA PEAK LINKED W/CMD 3, 10
6							
7	TACTICAL	VFIRE 24	DIV B / D / F	154.2725N	156.7 (T6)	154.2725N	156.7 (T6) BRANCH III
8	TACTICAL	VTAC11	BR IV	151.1375N	156.7 (T6)	151.1375N	156.7 (T6)
9	TACTICAL	CDF T29	BR XXI / BR XXIII	151.3475N	192.8 (T16)	151.3475N	192.8 (T16)
10	TACTICAL	VTAC12	BR XXIV	154.4525N	156.7 (T6)	154.4525N	156.7 (T6)
11	TACTICAL	VTAC13	BR XXV	158.7375N	156.7 (T6)	158.7375N	156.7 (T6)
12	TACTICAL	VTAC14	RADIO BRIEFING	159.4725N	156.7 (T6)	159.4725N	156.7 (T6)
13	AIR TO GROUND	CDF T15	DEER ZONE	159.2700N	192.8 (T16)	159.2700N	192.8 (T16)
14	AIR TO GROUND	CDF T20	CALAVERAS ZONE	159.3750N	192.8 (T16)	159.3750N	192.8 (T16)
15	MEDICAL	CALCORD	ALL BRANCHES	156.0750N	156.7 (T6)	156.0750N	156.7 (T6)
16	EMERGENCY	GUARD 19	ALL BRANCHES	168.6250N		168.6250N	110.9 (T1) AIR GUARD
17							
18							
19							
20	EMERGENCY	GUARD 19	ALL BRANCHES	168.6250N		168.6250N	110.9 (T1) AIR GUARD

5. Special Instructions
 TO CONFIRM YOU HAVE THE MOST CURRENT CLONE; ENSURE YOUR DISPLAY OF CHANNEL 16 OR 20 MATCHES CHANNEL 16 OR 20 OF THE 205 - HEIGHT AND POWER ARE KEY WHEN USING RADIOS; BE AT A HIGH POINT, USE A MOBILE IF POSSIBLE, AND USE RADIO RELAYS WHEN NEEDED

6. Prepared by (Communications Unit Leader): Name: John Brooks, IMT6
 Signature: 
 Date/Time: 08/19/20 1930
 NIMS IAP

ICS 205 - CONTROLLED UNCLASSIFIED INFORMATION/BASIC

TRAINING MESSAGE

TRAINERS:

**PLEASE REMEMBER TO REVIEW THE TASK BOOK WITH
YOUR TRAINEE EACH DAY AND SET GOALS FOR THE
OPERATIONAL PERIOD.**

TRAINEES:

**ALWAYS KEEP YOUR TASK BOOK SECURED. IF LOST, YOU
RUN THE RISK OF LOSING CREDIT FOR THE TASKS
COMPLETED.**

IF IT ISN'T DOCUMENTED
IT DIDN'T HAPPEN

Any questions please contact the Training Specialist:

Shane Vargas (530) 410-4225

Dottie Shaw (619) 971-1701

Ian Crossley (530) 681-5100

eFC-33 INITIAL INPUT FORM

1 2 3 4 5 6 7

Overhead: complete one form per person.
All Others: complete one form per vehicle.

Request Number						
----------------	--	--	--	--	--	--

INCIDENT	State Agency	Incident Number	Incident Name	Incident Index Code	Incident PCA Code
	CA				

RESOURCE	Strike Team	Resource ID - Fire Assignment	Home Station / Office Location
	S T	E-3499	PASO ROBLES

YOUR NORMAL DUTY SCHEDULE	24 Hr 8-5 7-7 Other	Portal to Portal?	YOUR AGENCY	HOME UNIT	COMMIT RELEASE	YOUR CELL PHONE #
	<input checked="" type="checkbox"/> One Box	<input checked="" type="checkbox"/>	CAL FIRE	S L U		

PERSONNEL	Schedule	First Name	Last Name	Rank or Classification	# of Regular Duty Scheduled Hours, per Day											
					Mon	Tue	Wed	Thu	Fri	Sat	Sun					
EMPLOYEE 1	A															
EMPLOYEE 2	B															
EMPLOYEE 3	Other															
EMPLOYEE 4																
EMPLOYEE 5																
EMPLOYEE 6																
	<input checked="" type="checkbox"/> One Box	Johnson	Robert	FC												

VEHICLE	Schedule	Other	Radio ID	Kind of Vehicle	ID No X No
VEHICLE 1	A				X
VEHICLE 2	B				X
	<input checked="" type="checkbox"/> One Box		E-3499	PTH	0 2 X 1 2 3
			Portable Pump?		

Put a Dozer and it's Transport on a single form. All others, use one form per individual vehicle.

ADDITIONAL INFO



SHIFT TICKET EXAMPLE

EMERGENCY SHIFT TICKET and EVALUATION FORM					Contractor Name DOZER DUDE						
Incident or Project Name SCU LIGHTNING COMPLEX		Incident Number CASCU 005740	Request Number E#		Operator #1 BOB SMITH	Operator #2 TOM SMITH					
Agreement Number XXX - 000000 - 00					Operator Furnished By: <input checked="" type="checkbox"/> Contractor <input type="checkbox"/> Government						
Equipment Make CAT		Equipment Model / Type D6XM			Operating Supplies Furnished By: <input checked="" type="checkbox"/> Contractor <input type="checkbox"/> Government						
Serial Number 111111		Licence Number 111111			Equipment Status <input checked="" type="checkbox"/> Inspected <input checked="" type="checkbox"/> Under Agreement						
Equipment Use (Circle) Hours Days / Miles					Released by Government <input type="checkbox"/> Withdrawn by Contractor <input type="checkbox"/>						
Date	Start	Stop	Work	Assignment							
8/17	0700	2400	17	DIV M							
8/18	0001	0700	7	DIV M							
					Remarks/Comments ** NO DAMAGE/ NO CLAIMS						
Vendor Rating					Govt. Rep. Name and Position - PRINT Mike Weber						
<table border="1"> <tr> <td>Poor*</td> <td>Avg.</td> <td>Good</td> <td>Exc.</td> <td>N/A</td> </tr> </table>					Poor*	Avg.	Good	Exc.	N/A	Govt. Rep. Signature <i>Mike Weber</i>	
Poor*	Avg.	Good	Exc.	N/A							
Met Performance Expectations					Contractor Signature <i>Bob Smith</i>						
Equipment in Safe Working Condition					Date 08/18/20						
Operator Skill Level					Time 0800						
Operates Safely					Date 08/18/20						
Operator's Cooperation Level					Time 0800						
Overall Performance					Calfire 297 (Rev 3-2011)						
<p>* NOTE: Any rating of POOR requires an explanation in Comment Section. **Final evaluation or for more documentation, use an ICS Form 230 or equivalent.</p>											
Pink - Finance		Blue - Home Unit HE Coordinator		Yellow - Vendor		White - Govt Representative					

EMERGENCY SHIFT TICKET and EVALUATION FORM					Contractor Name DUDE TRANSPORT						
The responsible Government Officer will complete this form each shift											
Incident or Project Name SCU LIGHTNING COMPLEX		Incident Number CASCU 005740	Request Number E # Here		Operator #1 BOB SMITH	Operator #2 TOM SMITH					
Agreement Number XXX - 000000 - 00					Operator Furnished By: <input checked="" type="checkbox"/> Contractor <input type="checkbox"/> Government						
Equipment Make TRANSPORT/ KENWORTH		Equipment Model / Type COZAD TRAILER /26 WHEELS			Operating Supplies Furnished By: <input checked="" type="checkbox"/> Contractor <input type="checkbox"/> Government						
Serial Number 1XP3ESMP14239012		Licence Number 9999999			Equipment Status <input checked="" type="checkbox"/> Inspected <input checked="" type="checkbox"/> Under Agreement						
Equipment Use (Circle) Hours Days / Miles					Released by Government <input type="checkbox"/> Withdrawn by Contractor <input type="checkbox"/>						
Date	Start	Stop	Work	Assignment							
8/17	0700	2400	17	DIV M							
8/18	0001	0700	7	DIV M							
					Remarks/Comments ** NO DAMAGE/ NO CLAIMS						
Vendor Rating					Govt. Rep. Name and Position - PRINT Mike Weber						
<table border="1"> <tr> <td>Poor*</td> <td>Avg.</td> <td>Good</td> <td>Exc.</td> <td>N/A</td> </tr> </table>					Poor*	Avg.	Good	Exc.	N/A	Govt. Rep. Signature <i>Mike Weber</i>	
Poor*	Avg.	Good	Exc.	N/A							
Met Performance Expectations					Contractor Signature <i>Bob Smith</i>						
Equipment in Safe Working Condition					Date 08/18/20						
Operator Skill Level					Time 0800						
Operates Safely					Date 08/18/20						
Operator's Cooperation Level					Time 0800						
Overall Performance					Calfire 297 (Rev 3-2011)						
<p>* NOTE: Any rating of POOR requires an explanation in Comment Section. **Final evaluation or for more documentation, use an ICS Form 230 or equivalent.</p>											
Pink - Finance		Blue - Home Unit HE Coordinator		Yellow - Vendor		White - Govt Representative					

Turn shift tickets into Time Unit.



PUBLIC INFORMATION



Official Sources of Public Information

Incident Information Line: 669-247-7431

Incident Media Line: 925-588-6809

Incident Website: www.fire.ca.gov

Email Signup: <https://tinyurl.com/CALFIREMEDIA>

STATUS	
Incident Start Date: August 16, 2020	Incident Start Time: 4:00 AM
Acreage:	Containment:
Cause: Under Investigation	Total Personnel:

Media Law

The California State Penal Code Section 409.5(d) allows the news media to enter scenes of disaster, riot, or civil disturbance. Properly identified members of the news media should not be restricted from entering locations specified within the code. However, this does not include crime scenes, and does not imply that the news media may interfere with incident operations while they are in the areas of concern. If entering such a location that is hazardous, they should be advised; media access cannot be prevented for safety reasons unless their presence would impede CAL FIRE's mitigation of the incident or the disturbing of evidence. When working around the media, remember:

- **Media is not permitted** on private property without the property owners permission.
- If approached and questioned by the media and or the public, talk about your assignment or task at hand. Remember to wear all the appropriate PPE.
- If needed call for an incident PIO through the chain of command.
- Never speculate, give opinions or speak for others.
- There is no such thing as an "off the record" comment.

CAL FIRE Social Media Policy (Social Media 0691)

Social Media is increasingly being used by public agencies, the media as well as the public. This form of communication continues to grow rapidly in order to supply the instant gratification needs of society. Therefore when on a CAL FIRE incident you will adhere to the CAL FIRE Social Media Policy, 0691. You can get further information about the CAL FIRE Social Media Policy from the incident Public Information Officer. While assigned to the incident, there will be no posting of:

- Inappropriate information or materials
- No opinions
- No endorsements
- Inappropriate pictures or videos

Lost and Found

The Information Section will manage Lost and Found items for the incident. If you have lost an item leave your contact information and what you have lost at the Information Section. If you have found an item on the incident bring the item to the Information Section with your contact information as well.

Incident Base Camp Mailing Address

**c/o Public Information Office/Trailer
4501 Pleasanton Ave,
Pleasanton, CA 94566**

Pleasanton Ave Street Entrance

SCU Lightning Incident Maps may be accessed

by going to:

<https://ftp.nifc.gov>

or google: "nifc ftp"

Click:

>Incident Specific Data

>calif_n

>!CALFIRE

>2020_Incidents

>CA-SCU-005740_SCU_Lightning_Complex

>GIS >Products

> Desired Date > Select desired map

>Generally, the single most beneficial map to download is the Ops Map



SCU LIGHTNING COMPLEX INCIDENT FACILITIES MAP

CA SCU 005740 - 8/20/2020



ALAMEDA COUNTY FAIRGROUNDS PLEASANTON



Full Grounds Map (Staff/Clients)

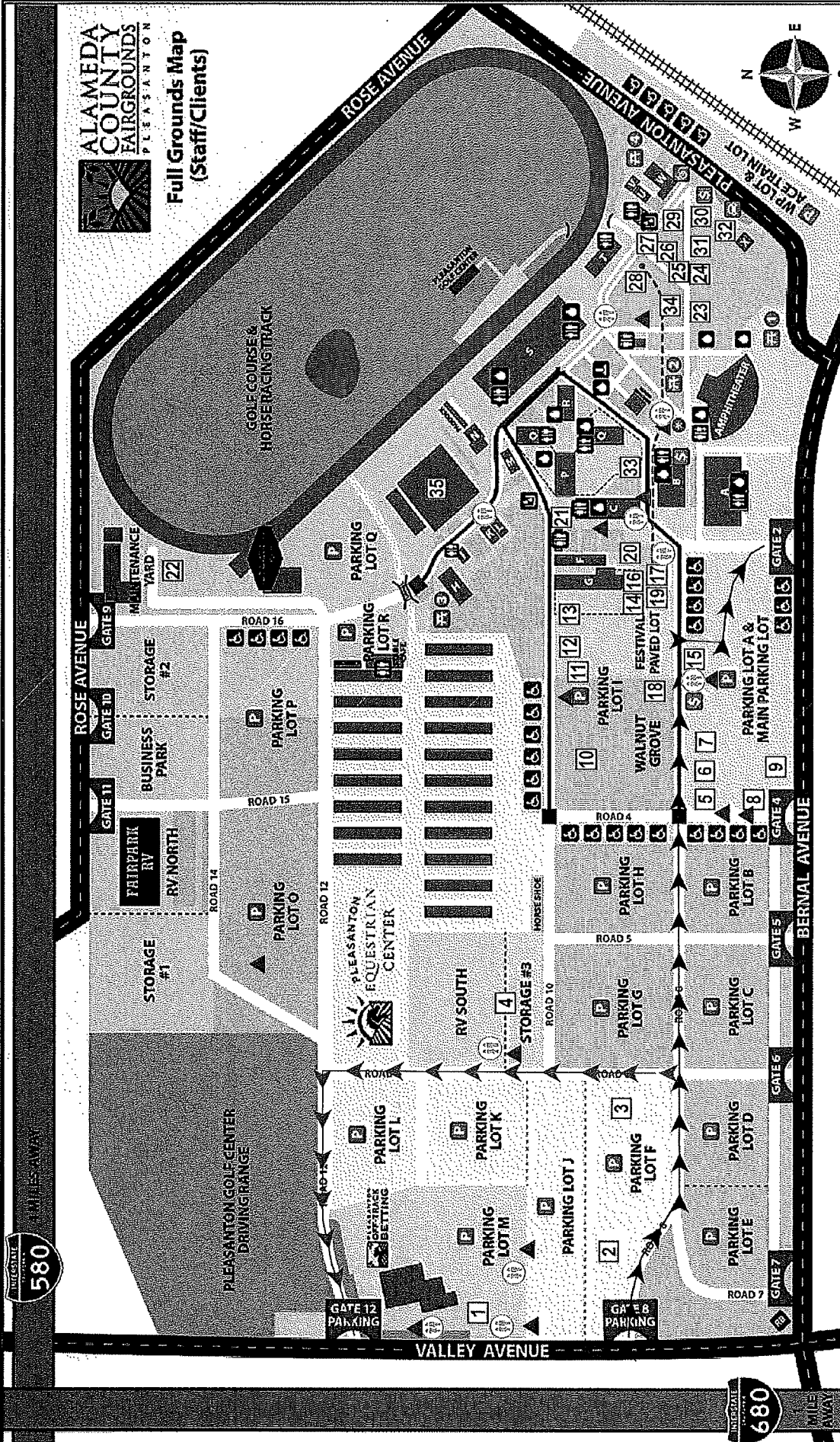

- ▲ Hand Washing Station
- ⬆ Dozer Route
- ⬆ Porta Potty
- ⬆ General Route
- MAP ID

1	Ground Support	6	Ice	11	Sleep Trailers	16	Time Unit	21	Food Unit	26	Liaison	31	Clerical
2	Fuel	7	Lunches	12	Showers	17	Check-In	22	Potable & Grey Water	27	IC	32	PIO
3	Dozer Parking	8	Supply	13	Laundry	18	Cal Mat Medical Unit	23	Medical	28	Logistics	33	Incineret
4	Vendor Parking	9	Tools & Equipment	14	Comp Claims	19	Ordering/Motels	24	Comms/Cleaning	29	GIS	34	Sheriff ALCO
5	Water	10	Tents	15	HW Trailer	20	Facilities	25	Operations	30	Situation	35	Inmate Tents



SCU LIGHTNING COMPLEX INCIDENT TRANSPORTATION MAP

CA SCU 005740 - 8/20/2020

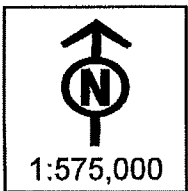
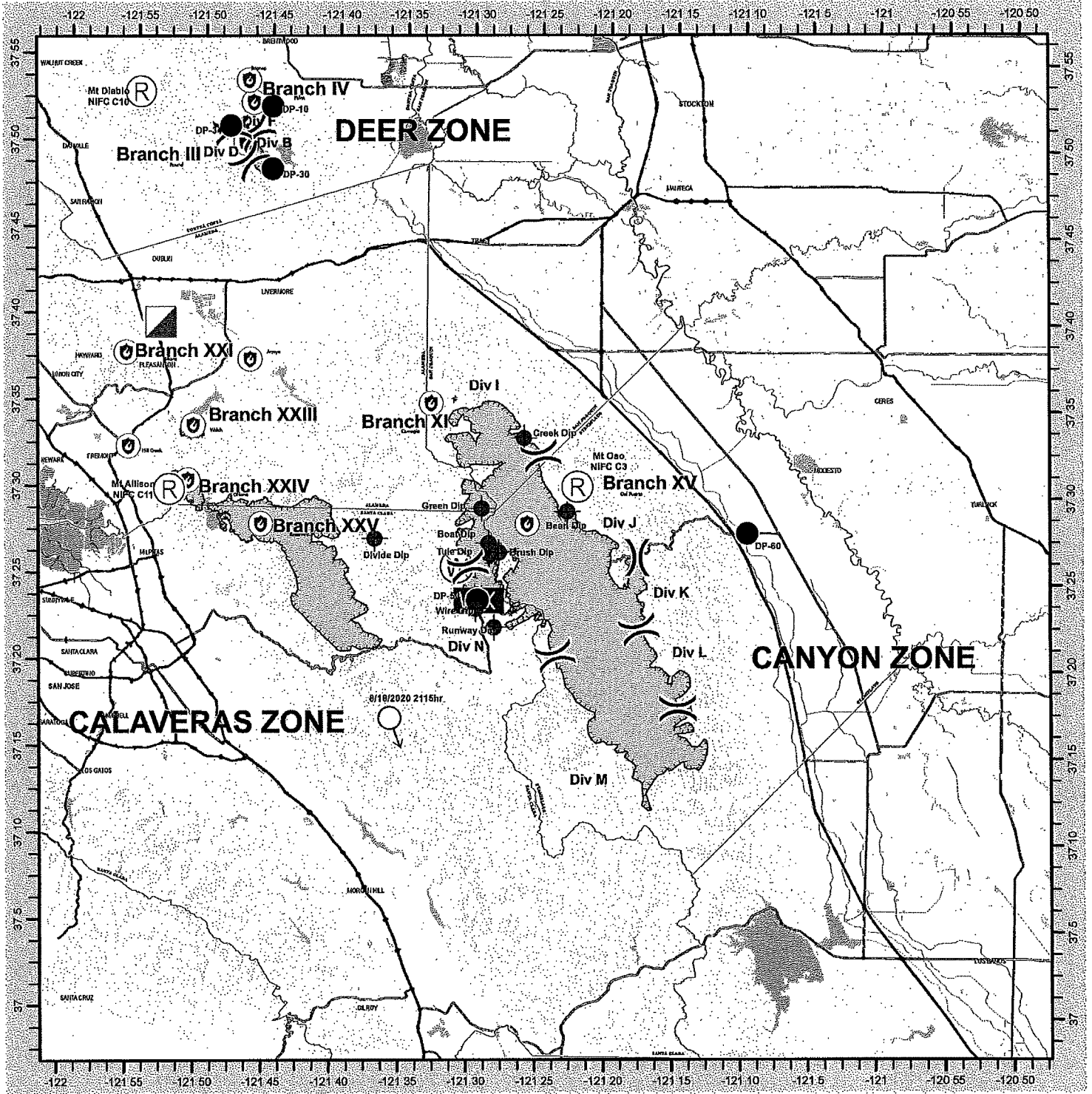

0 2.5 5 10 15 20 25 Miles

	Uncontrolled Fire Edge		County Boundary		Drop Point		Division Break		Fire Point
	Completed Dozer Line		Completed Hand Line		Dip Site		Mobile Weather Unit		Repeater
							Restricted Water Source		Spot Fire

CAL FIRE - INCIDENT MANAGEMENT TEAM 6
Established 1994

IMT 6 GISS
8/20/2020
0044 Hours
NAD 83 Teale Albers

ISSUES
This map is a product of the Incident Management Team 6 and is not a legal document. It is intended for use as a reference only. The map is not to be used for any other purpose. The map is not to be used for any other purpose. The map is not to be used for any other purpose.

