

121°50'0"W

121°48'0"W

121°46'0"W

121°44'0"W

37°50'0"N

37°48'0"N

37°50'0"N

37°48'0"N

**Infrared Map**  
**SCU Lightning Complex (CA-SCU-005740)**  
**Round Incident**  
**Map Date: 08/20/2020**  
**Imagery Date: 08/19/2020**  
**Imagery Time: 2200 PDT**  
**IR Interpreted Acres: 2,627 acres**  
**IRIN: Brian Barns**

- Isolated Heat Sources
- Heat Perimeter
- Intense Heat
- Scattered Heat

NAD 1983 UTM Zone 10N

0 0.5 1 Miles

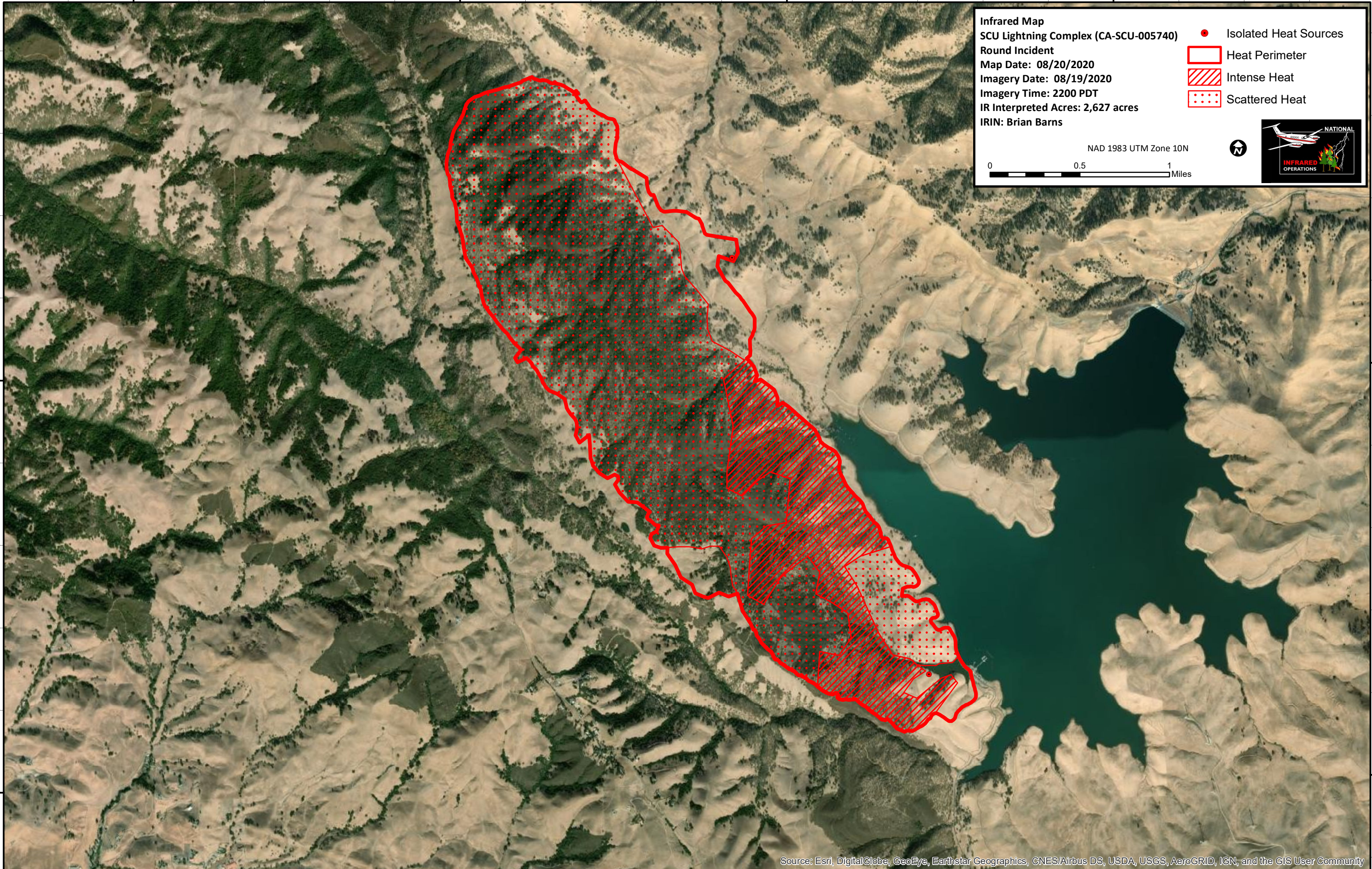
Source: Esri, DigitalGlobe, GeoEye, Earthstar Geographics, CNES/Airbus DS, USDA, USGS, AeroGRID, IGN, and the GIS User Community

121°50'0"W

121°48'0"W

121°46'0"W

121°44'0"W