

* CORRECTED *

INCIDENT ACTION PLAN DIXIE WEST ZONE INCIDENT

CA-BTU-009205

Tuesday



OPERATIONAL PERIOD

8/10/2021 0700
to
8/11/2021 0700



INCIDENT OBJECTIVES (ICS 202)

1. Incident Name: DIXIE WEST ZONE	2. Operational Period:	Date From: 8/10/2021	Date To: 8/11/2021
		Time From: 0700	Time To: 0700

3. Objective(s):

Strategic Objective

A full suppression strategy is to be utilized on the Dixie Incident. Strategy and Tactics implemented on the incident are to be prioritize utilizing life safety, community infrastructure defense, and natural/cultural values as a guiding principal. Minimize acres burned on all lands by effective and efficient firefighting efforts that offer the highest probability of success while maintaining safety first.

Leaders Intent

Work effectively with cooperative partners towards a common goal of protecting values in a safe and efficient manner. All incident assigned personnel should be prepared to take the appropriate actions regarding:

- Professional behavior, conduct timely / effective communications
- Personal safety and safety of others, including driving slowly, safely and defensively Implementation of tactics that offer a high probability of success
- Manage fatigue by taking breaks and maintaining work rest guidelines
- All line supervision personnel including crew and striketeam leaders must attend the morning Operational Briefing

Management Objectives

- Utilize the risk management process to identify and mitigate hazards to protect first responders and the public. Emphasize strategies and tactics that have the highest probability of success and the least exposure to first responders and the public.
- Develop strategies to protect life, property, communities, businesses and infrastructure. Employ tactics that fulfill these strategies while being mindful of the necessity for contingency and emergency plans. Ensure strategies account for incident priorities, applying resources to those with the highest consequences first.
- Follow COVID-19, CDC and established local, state and federal guidance to limit virus spread within the incident and surrounding communities near the fire area.
- Provide timely and continuous incident information to affected agency partners, cooperators, California Team 4 as well as the public.
- Maintain fiscal accountability and keep costs commensurate with values at risk.

Control Objectives

- Keep the fire north of fire perimeter and Highway 162 and the junction on Highway 70
- Keep the fire south of Harvey Valley Road
- Keep the fire east of Mill Creek drainage
- Keep the fire west of Genesee Valley Road and Grizzly Ridge to Highway 70 and Highway 395 to limit fire spread

General Situational Awareness

Steep and rugged terrain, critically dry and receptive fuel beds, active area for fire history and drought stressed trees.

Stop, Think, Organize, Proceed

5. Site Safety Plan Required? Yes No

Approved Site Safety Plan(s) Located at:

6. Incident Action Plan

- | | | | |
|---|--|--|---|
| <input checked="" type="checkbox"/> ICS 203 | <input checked="" type="checkbox"/> ICS 215A | <input checked="" type="checkbox"/> COVID-19 Checklist | <input checked="" type="checkbox"/> Water Usage Report |
| <input checked="" type="checkbox"/> ICS 204 | <input checked="" type="checkbox"/> ICS 220 | <input checked="" type="checkbox"/> Training Message | <input checked="" type="checkbox"/> Facilities Map |
| <input checked="" type="checkbox"/> ICS 205 | <input checked="" type="checkbox"/> Weather Forecast | <input checked="" type="checkbox"/> PIO Message | <input checked="" type="checkbox"/> Ground Support Map |
| <input checked="" type="checkbox"/> ICS 206 | <input checked="" type="checkbox"/> Fire Behavior | <input checked="" type="checkbox"/> Finance Message | <input checked="" type="checkbox"/> Firing Go no Go Checklist |
| <input checked="" type="checkbox"/> ICS 208 | <input checked="" type="checkbox"/> Safety Message | <input checked="" type="checkbox"/> Shift Ticket Example | <input checked="" type="checkbox"/> ICS 214 |

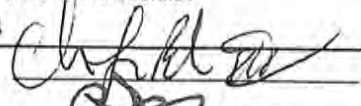
7. Prepared By: B. Bloxham Position/Title: PSC Signature: 

8. Approved by Incident Commander: B. See Signature: 

ORGANIZATION ASSIGNMENT LIST (ICS 203)

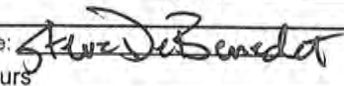
1. Incident Name: DIXIE WEST ZONE		2. Operational Period: Date From: 8/10/2021 Date To: 8/11/2021	
		Time From: 0700 Time To: 0700	
3. Incident Commander(s) and Command Staff:		7. Operation Section:	
UC's	B. See, J. Lusher (LNP), G. Belyea (T)	Operations	M. Brunton
Deputy	B. Farias	Deputy Operations	J. Pierce
Safety Officer	D. Sargenti, M. Chamblin (T)	Night Ops	E. Schwab
Information Officer	D. Olson, B. Mercado		
Liaison Officer	Z. Hamill, D. Misner, D. Carreiro		
L.E. Liaison Officer	J. Jared, M. Solso (T)		
4. Agency/Organization Representatives:		See 203A on the following page	
Agency/Organization	Name		
Lassen National Forest	D. Bumpus		
Plumas National Forest	C. Carlton		
Lassen County S.O.	M. Carney		
Plumas County S.O.	C. Wingfield		
Butte County S.O.	S. Collins		
CAL OES	J. Lara		
CDCR	S. Harkness		
CCC	C. Harris, A. Parga		
CHP	E. Egide		
CAL TRANS	M. Webb		
CAL EMSA	J. Guzman		
Air National Guard	C. Henson		
PG&E	D. Hawks, F. Berbina		
CAL FIRE BTU	B. Reid		
CAL FIRE LMU	L. Caldwell		
CAL FIRE TGU	B. Lopez		
5. Planning Section:			
Chief	B. Bloxham		
Deputy	S. DeBenedet		
Resource Unit	R. Scott, E. Campbell, M. Selzer (T)		
Situation Unit	C. Ingram, T. Byrd (T)		
Documentation Unit	R. Frymire		
Demobilization Unit	S. Birkimer		
GISS	S. Stanish, R. Lim (T)		
FBAN	B. Newman		
IMET	R. Walbrun, J. Gouldsward		
Training Tech Spec	J. Voyson	Air Operations Branch	Director: M. Stanford
Crew Tech Spec	B. Sheffield	Deputy Air Operations	
		Air Tactical Group Supervisor	
		Air Support Group Supervisor	C. Willson, S. Ryan (T)
		Helibase Manager	P. Bosco
6. Logistics Section		8. Finance Section	
Chief	M. Ferguson	Chief	R. Raines, P. Aguada, K. Schaefer (T)
Supply Unit	C. Bonner	Time Unit	J. Orozco
Facilities Unit	S. Williams	Procurement Unit	A. Hesterly, H. Horn
Ground Support Unit	A. Whitlock	Comp/Claims Unit	F. Mares
Communications Unit	K. Johnson	Cost Unit	C. Maga-Lafaele
Medical Unit	K. Fortney		
Accommodations	A. Brown		
Ordering Manager	J. Peckham		
Prepared By: Name:	S. DeBenedet	Position/Title:	PSC
ICS 203		Date/Time:	8/9/2021 2300 hours
		Signature:	

ORGANIZATION ASSIGNMENT LIST (ICS 203A)

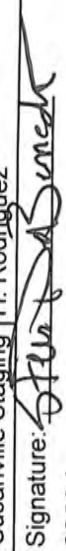
1. Incident Name: DIXIE WEST ZONE		2. Operational Period: Date From: 8/10/2021 Date To: 8/11/2021				
7. Operation Section:		Time From: 0700	Time To: 0700	Time From: 0700	Time To: 0700	
Butte Sector	M. Jonnson					
Lassen Sector	K. Bohall					
Westwood Sector	S. Norman					
Branch	1	P. Purvis	Branch	Lake	S. Ward	
Division/Group	A	M. Kennific (9210C)	Division/Group	J	K. Ryan	
Branch	5	P. Purvis	Division/Group	Chester Group	U. Ortega	
Division/Group	B/C	M. Crabtree	Division/Group	Almanor Group	T. Holden	
Division/Group	E	M. McFarren	Division/Group	Canyon Group	T. McGovern / M. Morganstern (T)	
Branch	7	P. Purvis	Division/Group			
Division/Group	F	C. Porter	Division/Group			
Division/Group	G/I	B. Wright	Branch	Clear	J. Walton	
Branch	9	B. Ham	Division/Group	147 Group	S. Grendahl	
Division/Group	K	J. Reis	Division/Group	Meadow Group	C. Zimmerman	
Division/Group	L	T. Perry	Division/Group			
Branch	13	M. Klimek / L. Szczepanik / N. Bunch (T)	Division/Group			
Division/Group	N	J. Botts	Branch	Diamond Branch	J. Schmollinger	
Division/Group	P	T. Jimenez	Division/Group	Coyote Group	R. Garcia	
Division/Group	Almanor IA Group	R. Rice	Division/Group	Wildcat Group	B. Brady	
Division/Group	Contingency Group	P. English	Division/Group			
Branch	16	I. Thornton	Division/Group			
Division/Group	R	K. Swope	Branch	FSR		
Division/Group	T	M. Brown (9250C)	Division/Group	Butte FSR	J. McDaniel / D. Derby	
Division/Group	U	M. Brown	Branch	Staging		
Division/Group	Lassen Contingency	S. Volmer	Division/Group	Susanville Staging	H. Rodriguez	
Prepared By:	B. Bloxham	Position/Title: PSC	Signature: 			
ICS 203A		Date/Time: 8/9/2021 2300 hours	NIMS IAP			



Dixie West Zone Fire Weather Forecast



Forecast Number: 24
Sectors: Lassen/Westwood/Butte
Shift Date: Tuesday, August 10th 2021

Incident Meteorologist: Joe Goudsward
/s/ Joseph Goudsward
Forecast issued: 1800 August 9, 2021

WEATHER DISCUSSION:

Smoke from this incident and nearby fires continue to moderate the overall weather conditions and will be the determining factor in the forecast moving forward. Upper level high pressure will continue to build across incident through the end of the week with a continuation of warm and dry conditions. Poor humidity recovery is expected. Light winds this morning will turn to the southeast during the afternoon but will average less than 8 mph with a few higher gusts along the ridgetops resulting in generally poor smoke dispersion. The center of the high will be located over the Great Basin by late Thursday with monsoonal moisture rotating into the region on the western periphery of this high. Increasing moisture and instability will bring a slight chance of thunderstorms late in the week.

WEATHER FORECAST TUESDAY: Widespread smoke and haze. Otherwise, continued warm and dry.

TEMPERATURES:	Ridge Top:	Highs:	81-87
	Slope/Valley:	Highs:	85-90
HUMIDITY:	Ridge Top:	Min:	15-20 %
	Slope/Valley:	Min:	11-15 %

20 FT WINDS: **Ridge Top:** Light and variable in the morning, shifting to the southeast by early afternoon and increasing to 4 to 8 mph with gusts of 15 mph. Terrain will largely dictate winds.
Slope/Valley: Downslope/down-valley 2-4 mph in the morning, increasing to 4 to 8 mph during the afternoon. Terrain will largely dictate winds.

CHANCE OF THUNDERSTORMS: 0% - LAL: 1 - Haines Index: 5
STABILITY/INVERSION: Morning inversion lifting by 1500 hours. Smoke will thin briefly.

WEATHER FORECAST TUESDAY NIGHT: Widespread smoke and haze. Poor overnight recovery.

TEMPERATURES:	Ridge Top:	Lows:	53-58
	Slope/Valley:	Lows:	43-48
HUMIDITY:	Ridge Top:	Max:	32-37 %
	Slope/Valley:	Max:	37-42 %

20 FT WINDS: **Ridge Top:** SE 4 to 8 mph in the evening, becoming light and variable. Terrain will largely dictate winds.
Slope/Valley: Downslope/down-valley 3-5 mph. Terrain will largely dictate winds.

CHANCE OF THUNDERSTORMS: 0% - LAL: 1 - Haines Index: 4
STABILITY/INVERSION/: Strong inversion developing after midnight with poor dispersion

EXTENDED OUTLOOK:

High pressure will continue to build over the region through the middle part of the week with a drying and warming trend expected. Humidity recovery will continue to be poor. Winds will primarily be terrain driven but some southeast winds will be possible during the afternoon hours. Isolated thunderstorms will be possible late in the week. Thunderstorms always imply gusty and erratic winds.

FIRE BEHAVIOR FORECAST

FORECAST NUMBER: 16	TYPE OF FIRE: Wildfire
FIRE NAME: Dixie – West Zone	OPERATIONAL PERIOD: 8/10/21 – 8/11/21 0700-0700
DATE ISSUED: 8/9/21	TIME ISSUED: 2000
UNIT: BTU – Butte Unit	SIGNED: <i>Brian Newman</i> Typed/printed: Brian Newman FBAN

INPUTS

WEATHER SUMMARY:

The fire area will have heavy smoke in the morning with some thinning expected in the afternoon. Temperatures will warm to the mid to upper 80's with minimum humidity dropping to 11 to 20% during the day. Winds will be light early, shifting to the Southeast 4-8 mph gusting to 15 mph in the afternoon. Overnight the temperatures will be mid-40's to mid-50's with humidity recovery at 32 - 38%. Winds overnight will be downslope/down valley 3-5mph.

OUTPUTS

FIRE BEHAVIOR

GENERAL: *FUELS AND FIRE BEHAVIOR ADVISORY IN EFFECT FOR THE FIRE AREA*****

Thick smoke early over much of the fire will dampen large fire growth. Southeast winds will thin smoke during the afternoon heat of the day and may allow for increases in fire behavior. The probability of ignition will be around 60 percent with smoke cover increasing to above 90 percent with any clearing skies. With the drought conditions and very dry fuels, spotting will be an issue for much of the operational period. The heavy down fuels are very dry and receptive to spots; they continue to consume almost completely. Limiting spots by increasing mop up distances in the heavy fuels will be vital to holding existing control lines.

ERC's at record levels above 97th percentile!!

SPECIFIC:

Butte Sector: Smoldering material will continue to burnout, with the heavy dead and down consuming deep into the root systems. The slight wind shift to Southeast may push against the control in areas. Lighter downcanyon localized winds should limit challenges to the control lines, allowing for greater success in holding the lines.

Lassen Sector: The fire will progress to the North with the change in wind direction. Expect activity in the Lassen Park area and Caribou wilderness to increase with the Southeast wind. The fire progression is mainly ground fire with single and group tree torching possible under the smoke cover in the morning. As the afternoon heats up and smoke begins to thin, expect increased intensity and short range spotting, especially with winds being channeled by topography. Exceptionally dry fuels are very receptive to ember cast and have been resistive to direct control efforts without large control lines. The southeast portions of this sector will be the first to see any thinning skies with resulting increasing activity. The down canyon winds overnight will be light, increasing chances for opportunities of control efforts.

Westwood Sector: This portion of the fire will advance primarily to the North today, expect movement towards Dyer mtn. and Hamilton mtn. area. Fire activity will be primarily driven by topography and fuels, with localized light winds causing short range spotting to be possible. Terrain is much more variable in this sector with ridgetops that will see the gustiest conditions, channeling surface winds that affect fire spread. Potential for increased activity due to thinning smoke with continued smoldering, creeping and ground fire activity in the Lake and Hamilton areas.

AIR OPERATIONS

Air operations will be limited today, with a chance for some operations if the smoke thins enough

SAFETY

- Snags/ trees can burn in the upper portions. Look up! Just because there is no fire in the lower trunk doesn't mean it safe.
- Limited visibility may give you a false sense of security. Use LCES to ensure you know what the fires are doing around you

Fuels and Fire Behavior Advisory

Northern California

July 17, 2021



Subject: Potential for extreme fire behavior due to critically low live and dead fuel moistures, very dry conditions resulting from persistent drought, minimal snowpack and spring precipitation, and elevated fire danger rating values across much of northern California.

Discussion: Fires burning in northern California are exhibiting extreme fire growth based on critical fuel conditions. Fire spread is fuel driven and does not depend on wind to spread. Surface fuels are very receptive to embers. Long range spotting, area ignition, and group torching is occurring on large fires frequently.

Difference from normal conditions: Northern California is in a drought; currently with 90% at Extreme to Exceptional levels. The drought is expected to persist or intensify through out the fire season. Deficient rainfall and snowpack with early melt off has resulted in fuels that are 4-6 weeks ahead of normal drying/curing rates.

Concerns to Firefighters and the Public:

- Energy Release Component (ERC) at numerous weather stations set record maximums already this year and are running at or above the 97th percentile in most cases. Expect increased fire intensity and spread rates in these areas. Early season extreme fire behavior has been observed in both light and heavy fuels. **Anticipate increased spread rates, spotting, and active nighttime burning.**
- The combination of persistent drought and record-low rainfall and snowpack amounts has led to very low live and dead fuel moistures. Low 1000-hour fuel moistures have been evidenced by complete consumption of dead fuels on recent fires. Live fuel moistures in grasses, shrubs and trees, have already reached critical levels in many areas of Northern California due to limited green-up this spring. **Expect fires to ignite easier and spread faster. Do not expect fires to exhibit reduced fire behavior when entering areas of live fuels; anticipate increased spread rates and spotting.**
- Direct attack is often not feasible under regular diurnal wind conditions with ground resources. And aviation utilization is often insufficient in moderating rate of spread without immediate heavy ground resource response. **Anticipate higher resistance to control in all fuel types.**
- Already this year, Northern California has experienced large fire activity and multiple team deployments. California will likely experience an extended fire season. It is important to be mindful of and manage fatigue for all resources. **Everyone, every day, returns home safely.**

Mitigation Measures:

- Local and inbound fire personnel need to be aware that fire behavior across the state is exceeding normal expectations for this time of the year. **Local briefings need to be thorough and highlight specific fire environment conditions. These include but are not limited to local weather forecasts, Pocket Cards, ERC's, live and dead fuel moistures.**
- Suppression actions need to be based on good anchor points, escape routes, and safety zones. **Remember LCES. Experienced lookouts are essential under these conditions.**
- Base all actions on current and expected behavior of the fire. **Augment initial attack resources as incident activity dictates.**

Area of Concern: Northern California except for the following Predictive Service Areas: North Coast and Bay Marine, west of Highway 101 in Mid-Coast to Mendocino and Diablo-Santa Cruz, and the north eastern portion of Far Eastside.



CALFIRE INCIDENT MANAGEMENT TEAM 3



1. INCIDENT NAME:		2. DATE PREPARED:	3. TIME PREPARED:
Dixie Incident		August 9, 2021	1000
4. PREPARED BY:	5. LEADER NAME:	6. OPERATIONAL PERIOD:	
David Sargenti SOF1	David Sargenti SOF1	8/10/2021 0700 TO 8/11/2021 0700	

SAFETY MESSAGE

Com·pla·cen·cy

1. A feeling of quiet pleasure or security, often while unaware of some potential danger or defect.

- Maintain social distance when applicable.
- All types of heavy equipment are working on the incident. Give them space.
- Hazardous trees will react to helicopter drops and rotor wash
- Drink water before, during and after each shift.
- Long range spotting of over 1 mile has been observed on this incident.
- Drive defensively and expect the unexpected.
- Be aware that civilians continue to occupy the fire area.

Hazard Tree Indicators

- Numerous down trees.
- Leaning trees.
- Dead or broken tops and / or limbs hanging in the trees.
- Absences of needles, bark, or limbs.
- Possible of rot indicated by conks, broken tops, basal scars, cat faces, numerous down limbs, ants, abundance of woodpecker holes.
- Stump holes burning in the area.
- Smoke or fire burning in the base or tops of either dead or live trees may indicate rot and / or weakening of tree.



3. SAFETY ZONES AND ESCAPE ROUTES NOT IDENTIFIED

CALFIRE INCIDENT MANAGEMENT TEAM 3 SOF1 David Sargenti



INCIDENT RISK ANALYSIS ICS 215A



BRANCH	HAZARDOUS ACTIONS/ CONDITIONS	MITIGATIONS/WARNINGS/REMEDIES
ALL	COVID 19	<ul style="list-style-type: none"> Masks are required indoors in Nevada. Wash/sanitize hands often. Maintain social distancing when applicable. Complete daily COVID screening process.
ALL	EXTREME FIRE BEHAVIOR	<ul style="list-style-type: none"> Expect intense fire runs with plume dominated fire behavior. Long range spotting of one mile plus has been observed. Prepare for pyro-cumulus collapse with sever out flow winds in all directions.
ALL	DRIVING HAZARDS	<ul style="list-style-type: none"> Watch your speeds. Drive defensively! Expect the unexpected. Watch for road degradation, smokey and dusty conditions. Be aware of debris in the roadways from rollout and suppression operations.
ALL	WEATHER	<ul style="list-style-type: none"> Be aware of changing wind conditions. Watch for changing weather conditions.
ALL	PERSONNEL SAFETY	<ul style="list-style-type: none"> All personnel are responsible for their personal safety. Immediately report any suspicious activity. Be sure to wear all required PPE while on the fire line.
ALL	ACTIVE TRAIN TRACKS	<ul style="list-style-type: none"> Consider all train tracks in the fire areas as active. Give notice to adjoining Divisions when a train is encountered.
ALL	HYDRATION	<ul style="list-style-type: none"> Drink water before, during and after each shift. Be alert for signs of heat stress in yourself and others.
ALL	FIRE AND DROUGHT WEAKENED TREES/SNAG HAZARDS	<ul style="list-style-type: none"> Follow Hazard Tree Safety Guidelines (IRPG p. 22). Many of the trees within the fire area and along roadways are stressed due to drought conditions and burn times.
ALL	CIVILIAN PRESENCE	<ul style="list-style-type: none"> Watch for civilian traffic. Be aware that civilians continue to occupy the fire area. Watch for residents in and around the area.
ALL	COMMUNICATIONS	<ul style="list-style-type: none"> Check the communication plan for frequency assignments. Be clear and concise when talking on the radio. Use human repeaters as needed.
ALL	BRIEFINGS	<ul style="list-style-type: none"> Make sure everyone gets a briefing on the plan for the day. Document this on your ICS 214.
ALL	LCES	<ul style="list-style-type: none"> Ensure that LCES is being utilized.
ALL	HELICOPTER AWARENESS	<ul style="list-style-type: none"> Be aware of rotor wash when working near helicopters. Understand that hazardous trees may react to helicopters overhead.
ALL	HEAVY EQUIPMENT	<ul style="list-style-type: none"> Watch out for heavy equipment traffic! Be aware of heavy equipment working in the area. Be watchful around heavy equipment, they may not see you.
DIV N/P	MINESHAFTS	<ul style="list-style-type: none"> Located in the Caribou Creek area.
Incident Name: Dixie Incident		Date Prepared: 8/9/2021 Prepared by: David Sargenti SOF1 <i>David Sargenti</i>
		Operational Period: 8/10/2021-8/11/2021 0700-0700

In readiness is all

ASSIGNMENT LIST (ICS 204 WF)

CONTROLLED UNCLASSIFIED
INFORMATION//BASIC

1. Incident Name: <div style="text-align: center; padding: 5px;">DIXIE WEST ZONE Butte Sector</div>	2. Operational Period: Date From: 08/10/21 Date To: 08/11/21 Time From: 0700 Time To: 0700	3. Branch Division <div style="text-align: center; font-size: 24pt; font-weight: bold;">1 A</div>
---	---	---

4. Operations Personnel: Operations Section Chief: M. Brunton Branch Director: P. Purvis Division/Group Supervisor: M. Kennific (9210C)	Night Ops: E. Schwab Branch Safety: Air Attack:
--	--

Page 1 of 1 Alpha

5. Resources Assigned:		** Resources Below in Bold are 12 Hour **					
Resource Identifier	ALS	LWD	Leader	Personnel	Request #	Hours	Reporting Location
STC BTU 9210C			KENNIEFIC,MIKE	17	E-1138	0700-0700	DP 190

6. Work Assignments:
Backhaul trash, hose and water.
Stay mobile and patrol.

7. Special Instructions:
All line supervisors check in with the cost share team at the end of your shift

8. Communications							
Name	Ch	Function	Rx Freq	Rx Tone	Tx Freq	Tx Tone	Notes
NIFC C56	5	COMMAND	172.3500	N/A	163.0375	T2 123.0	BALD MTN.
VFIRE 24	8	TACTICAL	154.2725	T6 156.7	154.2725	T6 156.7	BUTTE FSR
CDF T18	14	A/G TACTICAL	159.3450	T16 192.8	159.3450	T16 192.8	A/G TACTICAL
CALCORD	15	MEDICAL	156.0750	T6 156.7	156.0750	T6 156.7	
AIRGUARD	16	AIRGUARD	168.6250	N/A	168.6250	T1 110.9	

9. Prepared by: Name: M. Selzer	RESL	Signature:
--	------	------------

ICS 204	Date/Time: 8/9/2021 2200	Personnel Count: 17
----------------	-------------------------------	---------------------

ASSIGNMENT LIST (ICS 204 WF)

CONTROLLED UNCLASSIFIED
INFORMATION//BASIC

1. Incident Name:	2. Operational Period:	3. Branch	Division
DIXIE WEST ZONE	Date From: 08/10/21 Date To: 08/11/21	5	E
Butte Sector	Time From: 0700 Time To: 0700		

4. Operations Personnel: Page 1 of 1 Echo

Operations Section Chief: M. Brunton	Night Ops: E. Schwab
Branch Director: P. Purvis	Branch Safety: S. Link
Division/Group Supervisor: M. McFarren	Air Attack:

5. Resources Assigned:		** Resources Below in Bold are 12 Hour **					
Resource Identifier	ALS	LWD	Leader	Personnel	Request #	Hours	Reporting Location
STC MEU 9112C			MCFARREN, MICHAEL	20	E-117	0700-0700	DP 52
STC						0700-0700	DP 52
DOZ PVT E-599			TRESSLER, ARTIE	2	E-599	0700-0700	DP 52
W/T PVT E-63			RANEY, MIKE	2	E-63	0700-0700	DP 52
W/T PVT E-297			GARR, TODD	2	E-297	0700-0700	DP 52
W/T PVT E-503			DANGELO, AMANDA	2	E-503	0700-0700	DP 52
WT						0700-0700	DP 52
FALM PVT O-660			MCCONNELL, ROBERT	2	O-660	0700-1900	DP 52

6. Work Assignments:
 Mop up 600' or 100%.
 Backhaul all trash, hose and water.

7. Special Instructions:
 All line supervisors check in with the cost share team at the end of your shift

8. Communications

Name	Ch	Function	Rx Freq	Rx Tone	Tx Freq	Tx Tone	Notes
NIFC C31	1	COMMAND	173.0250	N/A	163.8250	T2 - 123.0	MT. LASSEN
NIFC T2	11	TACTICAL	168.2000N	T2 - 123.0	168.2000N	T2 - 123.0	SUSANVILLE STAGING
CDF T18	14	A/G TACTICAL	159.3450	T16 192.8	159.3450	T16 192.8	A/G TACTICAL
CALCORD	15	MEDICAL	156.0750	T6 156.7	156.0750	T6 156.7	
AIRGUARD	16	AIRGUARD	168.6250	N/A	168.6250	T1 110.9	

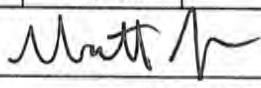
9. Prepared by: Name: M. Selzer RESL
 Signature: 

ICS 204 Date/Time: 8/9/2021 2200 Personnel Count: 30

ASSIGNMENT LIST (ICS 204 WF)

CONTROLLED UNCLASSIFIED INFORMATION//BASIC

1. Incident Name:	2. Operational Period:	3. Branch	Division
DIXIE WEST ZONE	Date From: 08/10/21 Date To: 08/11/21 Time From: 0700 Time To: 0700	7	F
Butte Sector		Page 1 of 1	Foxtrot

4. Operations Personnel:	
Operations Section Chief: M. Brunton	Night Ops: E. Schwab
Branch Director: P. Purvis	Branch Safety: J. Mence (T)
Division/Group Supervisor: C. Porter	Air Attack:

5. Resources Assigned:	** Resources Below in Bold are 12 Hour **						
Resource Identifier	ALS	LWD	Leader	Personnel	Request #	Hours	Reporting Location
STC BTU 9211C			PORTER, CHAD	19	E-24	0700-0700	BAMBI INN
STG BTU 9212G (CCC)			HARTSHORN, STACER	36	C-38	0700-0700	BAMBI INN
CRW2 IA MONTERAY BAY (CCC)			SWITZER, RICHARD	15	C-138	0700-0700	BAMBI INN
W/T PVT E-508			AGUILAR, NICK	2	E-508	0700-0700	BAMBI INN
WT PVT E-504 FROM WLD CAT						0700-0700	BAMBI INN
CHIP						0700-1900	BAMBI INN

6. Work Assignments:
Mop up 700' or 100%.
Backhaul all trash, hose and water.
Patrol.

7. Special Instructions:
All line supervisors check in with the cost share team at the end of your shift

8. Communications

Name	Ch	Function	Rx Freq	Rx Tone	Tx Freq	Tx Tone	Notes
NIFC C31	1	COMMAND	173.0250	N/A	163.8250	T2 - 123.0	MT. LASSEN
NIFC T3	12	TACTICAL	168.6000N	T2 - 123.0	168.6000N	T2 - 123.0	LASSEN CONTINGENCY
CDF T18	14	A/G TACTICAL	159.3450	T16 192.8	159.3450	T16 192.8	A/G TACTICAL
CALCORD	15	MEDICAL	156.0750	T6 156.7	156.0750	T6 156.7	
AIRGUARD	16	AIRGUARD	168.6250	N/A	168.6250	T1 110.9	

9. Prepared by: Name: M. Selzer RESL Signature: *Math*

ICS 204 Date/Time: 8/9/2021 2200 Personnel Count: 72

ASSIGNMENT LIST (ICS 204 WF)

CONTROLLED UNCLASSIFIED
INFORMATION//BASIC

1. Incident Name: DIXIE WEST ZONE Butte Sector	2. Operational Period: Date From: 08/10/21 Date To: 08/11/21 Time From: 0700 Time To: 0700	3. Branch Division 7 G/I
--	---	---

4. Operations Personnel: Operations Section Chief: M. Brunton Branch Director: P. Purvis Division/Group Supervisor: B. Wright	Night Ops: E. Schwab Branch Safety: J. Mendence (T) Air Attack:
--	---

Page 1 of 1 Golf/India

5. Resources Assigned:	** Resources Below in Bold are 12 Hour **							
Resource Identifier	ALS	LWD	Leader	Personnel	Request #	Hours	Reporting Location	
STG						0700-0700	DP 109	
STL						0700-0700	DP 109	
DOZ PVT E-618			DUNLAP, DAVID	2	E-618	0700-0700	DP 109	
DOZ PVT E-809			ULSH, DALE	1	E-809	0700-1900	DP 109	
DOZ PVT E-1017			HOLTZ, RICHARD	2	E-1017	0700-0700	DP 109	
DOZ PVT E-1018			JOHNSON, DAN	2	E-1018	0700-0700	DP 109	
DOZ						0700-0700	DP 109	
DOZ						0700-0700	DP 109	
DOZ						0700-0700	DP 109	
W/T PVT E-80			LUCE, JERRY	2	E-80	0700-1900	DP 109	
W/T PVT E-867			THOENE, JAKE	2	E-867	0700-0700	DP 109	
W/T PVT E-877			PRICKETT, RON	2	E-877	0700-0700	DP 109	
W/T PVT E-1480			KEENE, ROBERT	2	E-1480	0700-0700	DP 109	
EXC PVT E-330			MURDOCK, MIKE	1	E-330	0700-1900	DP 109	
HEQB FOURTNER			FOURTNER, CHRIS	1	O-652	0700-0700	DP 109	
HEQB FETROW (T)			FETROW, KYLE	1	O-770	0700-0700	DP 109	

6. Work Assignments:
Construct contingency line from L Line to Humboldt Road.
Backhaul all trash, hose and water.

7. Special Instructions:
All line supervisors check in with the cost share team at the end of your shift

8. Communications

Name	Ch	Function	Rx Freq	Rx Tone	Tx Freq	Tx Tone	Notes
NIFC C31	1	COMMAND	173.0250	N/A	163.8250	T2 - 123.0	MT LASSEN
NIFC T1	10	TACTICAL	168.0500N	T2 - 123.0	168.0500N	T2 - 123.0	WLDGAT GROUP
CDF T18	14	A/G TACTICAL	159.3450	T16 192.8	159.3450	T16 192.8	A/G TACTICAL
CALCORD	15	MEDICAL	156.0750	T6 156.7	156.0750	T6 156.7	
AIRGUARD	16	AIRGUARD	168.6250	N/A	168.6250	T1 110.9	

9. Prepared by: Name: M. Selzer RESL Signature:

ICS 204 Date/Time: 8/9/2021 2200 Personnel Count: 18

ASSIGNMENT LIST (ICS 204 WF)

CONTROLLED UNCLASSIFIED
INFORMATION//BASIC

1. Incident Name:	2. Operational Period:	3. Branch	Division
DIXIE WEST ZONE	Date From: 08/10/21 Date To: 08/11/21 Time From: 0700 Time To: 0700	9	K
Lassen Sector		Page 1 of 3	Kilo

4. Operations Personnel:	
Operations Section Chief: M. Brunton Branch Director: B. Ham Division/Group Supervisor: J. Reis	Night Ops: E. Schwab Branch Safety: J. Beach / M. Belleci Air Attack:

5. Resources Assigned:		** Resources Below in Bold are 12 Hour **					
Resource Identifier	ALS	LWD	Leader	Personnel	Request #	Hours	Reporting Location
STC XNA 2200C			MORTIMER, ERIC	18	E-87	0700-0700	DP 108
STC						0700-0700	DP 108
STC						0700-0700	DP 108
STC						0700-0700	DP 108
STC						0700-0700	DP 108
T/F						0700-0700	DP 108
T/F						0700-0700	DP 108
STG TCU 9446G (CF)			FAULKNER, DANNY	35	C-148	0700-0700	DP 108
STG						0700-0700	DP 108
STG						0700-0700	DP 108
STG						0700-0700	DP 108
STG						0700-0700	DP 108
STG						0700-0700	DP 108
DOZ SCU 1641 <i>DOZ</i>			POTTER, DEAN	4	E-128	0700-0700	DP 108
DOZ TCU 4445			PFEIFFER, MIKE	2	E-203	0700-0700	DP 108
DOZ PVT E-612			PEARSON, LEMUEL	1	E-612	0700-1900	DP 108
DOZ PVT E-986			LEUZINGER, PAUL	2	E-986	0700-0700	DP 108
DOZ PVT E-987 <i>NO SHOW → DIV K</i>			MONTE, WEST	2	E-987	0700-0700	DP 108

6. Work Assignments:
 Create direct line with dozers and crews, plumb direct line and hold.
 Build indirect line with dozers to Conner Mountain in West Zone.
 Prep any structures.
 Fall hazard trees.

7. Special Instructions:
 All line supervisors check in with the cost share team at the end of your shift

8. Communications							
Name	Ch	Function	Rx Freq	Rx Tone	Tx Freq	Tx Tone	Notes
NIFC C31	1	COMMAND	173.0250	N/A	163.8250	T2 - 123.0	MT. LASSEN
CDF T30	10	TACTICAL	151.3925	T16 192.8	151.3925	T16 192.8	CANYON
CDF T18	14	A/G TACTICAL	159.3450	T16 192.8	159.3450	T16 192.8	A/G TACTICAL
CALCORD	15	MEDICAL	156.0750	T6 156.7	156.0750	T6 156.7	
AIRGUARD	16	AIRGUARD	168.6250	N/A	168.6250	T1 110.9	

9. Prepared by: Name:	M. Selzer	RESL	Signature:	
ICS 204	Date/Time: 8/9/2021	2200	Personnel Count: 64	

ASSIGNMENT LIST (ICS 204 WF)

CONTROLLED UNCLASSIFIED
INFORMATION//BASIC

1. Incident Name: DIXIE WEST ZONE Lassen Sector	2. Operational Period: Date From: 08/10/21 Date To: 08/11/21 Time From: 0700 Time To: 0700	3. Branch Division 9 K
---	---	---

4. Operations Personnel:		Page 2 of 3 Kilo
Operations Section Chief: M. Brunton Branch Director: B. Ham Division/Group Supervisor: J. Reis	Night Ops: E. Schwab Branch Safety: J. Beach / M. Belleci Air Attack:	

5. Resources Assigned:		** Resources Below in Bold are 12 Hour **					
Resource Identifier	ALS	LWD	Leader	Personnel	Request #	Hours	Reporting Location
DOZ PVT E-988 → DIV L			GILL, LEVI	2	E-988	0700-0700	DP 108
DOZ PVT E-604						0700-0700	DP 108
DOZ PVT E-984						0700-0700	DP 108
DOZ PVT E-614						0700-0700	DP 108
W/T PVT E-633			ALEXANDER, JASON	1	E-633	0700-1900	DP 108
W/T PVT E-726			TAYLOR, TOM	1	E-726	0700-1900	DP 108
W/T PVT E-728			VIEYRA, RICH	2	E-728	0700-0700	DP 108
W/T PVT E-868			TRAUMILLER, JUSTIN	2	E-868	0700-1900	DP 108
W/T PVT E-961			BUCHER, SHAWN	2	E-961	0700-0700	DP 108
W/T PVT E-1051			GALLAGHER, PATRICK	2	E-1051	0700-0700	DP 108
W/T PVT E-1052			LOPEZ, JULIO	2	E-1052	0700-0700	DP 108
W/T PVT E-1056			ESTRADA, LU	2	E-1056	0700-0700	DP 108
MAST E-1438			SHUMAS		E-1438	0700-1900	DP 108
MAST						0700-1900	DP 108
MAST						0700-1900	DP 108
SKD1 PVT E-515			BARAJAS, CHRISTIAN	1	E-515	0700-1900	DP 108
SKD1 PVT E-1127 NO SHOW					E-1127	0700-1900	DP 108
SKD1 PVT E-1130					E-1130	0700-1900	DP 108

6. Work Assignments:
 Create direct line with dozers and crews, plumb direct line and hold.
 Build indirect line with dozers to Conner Mountain in West Zone.
 Prep any structures.
 Fall hazard trees.

7. Special Instructions:
 All line supervisors check in with the cost share team at the end of your shift

8. Communications							
Name	Ch	Function	Rx Freq	Rx Tone	Tx Freq	Tx Tone	Notes
NIFC C31	1	COMMAND	173.0250	N/A	163.8250	T2 - 123.0	MT. LASSEN
CDF T30	10	TACTICAL	151.3925	T16 192.8	151.3925	T16 192.8	CANYON
CDF T18	14	A/G TACTICAL	159.3450	T16 192.8	159.3450	T16 192.8	A/G TACTICAL
CALCORD	15	MEDICAL	156.0750	T6 156.7	156.0750	T6 156.7	
AIRGUARD	16	AIRGUARD	168.6250	N/A	168.6250	T1 110.9	

9. Prepared by: Name:	M. Selzer	RESL	Signature:
ICS 204	Date/Time: 8/9/2021	2200	Personnel Count: 17

ASSIGNMENT LIST (ICS 204 WF)

CONTROLLED UNCLASSIFIED
INFORMATION//BASIC

1. Incident Name: DIXIE WEST ZONE Lassen Sector	2. Operational Period: Date From: 08/10/21 Date To: 08/11/21 Time From: 0700 Time To: 0700	3. Branch Division 9 K Page 3 of 3 Kilo
---	---	--

4. Operations Personnel:	
Operations Section Chief: M. Brunton Branch Director: B. Ham Division/Group Supervisor: J. Reis	Night Ops: E. Schwab Branch Safety: J. Beach / M. Belleci Air Attack:

5. Resources Assigned:	** Resources Below in Bold are 12 Hour **						
Resource Identifier	ALS	LWD	Leader	Personnel	Request #	Hours	Reporting Location
FEL						0700-1900	DP 108
FEL						0700-1900	DP 108
FEL						0700-1900	DP 108
HEQB JARNOT			JARNOT, MICHAEL	1	O-822	0700-0700	DP 108
HEQB						0700-0700	DP 108
REAF BROWN			BROWN, DANA	1		0700-1900	DP 108
REAF EMBREE			EMBREE, CRISTIN	1		0700-1900	DP 108
STL 9428L							
DDZ PVT E-108G							

6. Work Assignments:
 Create direct line with dozers and crews, plumb direct line and hold.
 Build indirect line with dozers to Conner Mountain in West Zone.
 Prep any structures.
 Fall hazard trees.

7. Special Instructions:
 All line supervisors check in with the cost share team at the end of your shift

8. Communications

Name	Ch	Function	Rx Freq	Rx Tone	Tx Freq	Tx Tone	Notes
NIFC C31	1	COMMAND	173.0250	N/A	163.8250	T2 - 123.0	MT. LASSEN
CDF T30	10	TACTICAL	151.3925	T16 192.8	151.3925	T16 192.8	CANYON
CDF T18	14	A/G TACTICAL	159.3450	T16 192.8	159.3450	T16 192.8	A/G TACTICAL
CALCORD	15	MEDICAL	156.0750	T6 156.7	156.0750	T6 156.7	
AIRGUARD	16	AIRGUARD	168.6250	N/A	168.6250	T1 110.9	

9. Prepared by: Name: M. Selzer RESL Signature: Date/Time: 8/9/2021 2200 Personnel Count: 3

ASSIGNMENT LIST (ICS 204 WF)

CONTROLLED UNCLASSIFIED
INFORMATION//BASIC

1. Incident Name: DIXIE WEST ZONE Lassen Sector	2. Operational Period: Date From: 08/10/21 Date To: 08/11/21 Time From: 0700 Time To: 0700	3. Branch Division 9 L Page 1 of 2 Lima
---	---	--

4. Operations Personnel: Operations Section Chief: M. Brunton Branch Director: B. Ham Division/Group Supervisor: T. Perry		Night Ops: E. Schwab Branch Safety: J. Beach / M. Belleci Air Attack:
--	--	---

5. Resources Assigned:		** Resources Below in Bold are 12 Hour **					
Resource Identifier	ALS	LWD	Leader	Personnel	Request #	Hours	Reporting Location
STC HUU 9120C			BRYANT, ERIK	17	E-365	0700-0700	DP 108
STC XSU 3225C			SHALOWITIZ, JOHN	21	E-948	0700-0700	DP 108
STF						0700-0700	DP 108
STG SHU 9243G (CDCR)			REDDING, BROCK E	33	C-170	0700-0700	DP 108
STL MMD 9428L → DIV K			WOLFORD, KEITH	7	E-440	0700-0700	DP 108
DOZ CZU 1741			PYORRE, SEAN	2	E-741	0700-0700	DP 108
DOZ AEU 2744			EMERSON, J	4	E-36	0700-0700	DP 108
DOZ PVT E-604 → DIV K			HANNA, TAYLOR	2	E-604	0700-0700	DP 108
DOZ PVT E-614 → DIV K			VAN-PELT, KYLE	1	E-614	0700-1900	DP 108
DOZ PVT E-615			LYNCH, MARTY	2	E-615	0700-0700	DP 108
DOZ PVT E-985			MAJOR, JOSHUAH	2	E-985	0700-0700	DP 108
DOZ PVT E-990			SHERER, CHRIS	2	E-990	0700-0700	DP 108
W/OES 31 → NO SHOW			ASCENCION, JOHN	2	E-546	0700-0700	DP 108
WT PVT E-1369						0700-0700	DP 108
HEQB						0700-0700	DP 108
HEQB						0700-0700	DP 108
FALM PVT O-755			THOMAS, GARRETT	2	O-755	0700-1900	DP 108
FALM PVT O-936 → MEDICAL			MULLER, CHUCKY	2	O-936	0700-1900	DP 108

6. Work Assignments:
 Create direct line with dozers and crews, plumb direct line and hold.
 Build indirect line with dozers to Conner Mountain in West Zone.
 Prep any structures.
 Fall hazard trees.

7. Special Instructions:
 All line supervisors check in with the cost share team at the end of your shift

8. Communications

Name	Ch	Function	Rx Freq	Rx Tone	Tx Freq	Tx Tone	Notes
NIFC C31	1	COMMAND	173.0250	N/A	163.8250	T2 - 123.0	MT. LASSEN
CDF T29	9	TACTICAL	151.3475	T16 192.8	151.3475	T16 192.8	147 GROUP / COYOTE GROU
CDF T18	14	A/G TACTICAL	159.3450	T16 192.8	159.3450	T16 192.8	A/G TACTICAL
CALCORD	15	MEDICAL	156.0750	T6 156.7	156.0750	T6 156.7	
AIRGUARD	16	AIRGUARD	168.6250	N/A	168.6250	T1 110.9	

9. Prepared by: Name: M. Selzer RESL Signature: Math A

ICS 204 Date/Time: 8/9/2021 2200 Personnel Count: 99

ASSIGNMENT LIST (ICS 204 WF)

CONTROLLED UNCLASSIFIED
INFORMATION//BASIC

1. Incident Name: <div style="text-align: center;">DIXIE WEST ZONE Lassen Sector</div>		2. Operational Period: Date From: 08/10/21 Date To: 08/11/21 Time From: 0700 Time To: 0700				3. Branch Division <div style="text-align: center;">9 L Page 2 of 2 Lima</div>	
4. Operations Personnel:							
Operations Section Chief: M. Brunton			Night Ops: E. Schwab				
Branch Director: B. Ham			Branch Safety: J. Beach / M. Belleci				
Division/Group Supervisor: T. Perry			Air Attack:				
5. Resources Assigned:		** Resources Below in Bold are 12 Hour **					
Resource Identifier	ALS	LWD	Leader	Personnel	Request #	Hours	Reporting Location
REAF CLUCK			CLUCK, DANIEL R		O-20759	0700-1900	DP 108
REAF SCHMIDT			SCHMIDT, KYLE J	1	O-20068	0700-1900	DP 108
REAF FARR (T)			FARR, KIMBERLY	1		0700-1900	DP 108
DOZ PVT E-987 ← "K"							
DOZ PVT E-988 ← "K"							
DOZ PVT E-300 ← "R"							
DOZ PVT E-301 ← "R"							
WT PVT E-1373							
DOZ PVT E-719 FROM "U"							
DOZ PVT E-720 FROM "U"							
DOZ PVT ← FROM DIV "L"							
6. Work Assignments: Create direct line with dozers and crews, plumb direct line and hold. Build indirect line with dozers to Conner Mountain in West Zone. Prep any structures. Fall hazard trees.							
7. Special Instructions: ***All line supervisors check in with the cost share team at the end of your shift***							
8. Communications							
Name	Ch	Function	Rx Freq	Rx Tone	Tx Freq	Tx Tone	Notes
NIFC C31	1	COMMAND	173.0250	N/A	163.8250	T2 - 123.0	MT. LASSEN
CDF T29	9	TACTICAL	151.3475	T16 192.8	151.3475	T16 192.8	147 GROUP / COYOTE GROU
CDF T18	14	A/G TACTICAL	159.3450	T16 192.8	159.3450	T16 192.8	A/G TACTICAL
CALCORD	15	MEDICAL	156.0750	T6 156.7	156.0750	T6 156.7	
AIRGUARD	16	AIRGUARD	168.6250	N/A	168.6250	T1 110.9	
9. Prepared by: Name:		M. Selzer		RESL		Signature:	
ICS 204	Date/Time: 8/9/2021			2200		Personnel Count: 2	

ASSIGNMENT LIST (ICS 204 WF)

CONTROLLED UNCLASSIFIED
INFORMATION/BASIC

1. Incident Name: DIXIE WEST ZONE Lassen Sector	2. Operational Period: Date From: 08/10/21 Date To: 08/11/21 Time From: 0700 Time To: 0700	3. Branch Division 13 N
---	---	--

Page 1 of 2 November

4. Operations Personnel: Operations Section Chief: M. Brunton Branch Director: M.Klimek / L.Szczepanik / N. Bunch (T) Division/Group Supervisor: J. Botts		Night Ops: E. Schwab Branch Safety: K. Harston (12 hr) Air Attack:
--	--	--

5. Resources Assigned:		** Resources Below in Bold are 12 Hour **					
Resource Identifier	ALS	LWD	Leader	Personnel	Request #	Hours	Reporting Location
IHC						0700-1900	DP 108
IHC						0700-1900	DP 108
IHC						0700-1900	DP 108
IHC						0700-1900	DP 108
IHC						0700-1900	DP 108
IHC						0700-1900	DP 108
MAS PVT E-54			HERTZG, JOHN	1	E-54	0700-1900	DP 108
MAS PVT E-55				1	E-55	0700-1900	DP 108
MAS PVT E-123			FUNES, TOM	1	E-123	0700-1900	DP 108
MAS PVT E-222			WURLITZER, GEORGE	1	E-222	0700-1900	DP 108
MAS PVT E-279			POTTER, GREG	1	E-279	0700-1900	DP 108
MAS PVT E-314			CROOK, RUSSELL	1	E-314	0700-1900	DP 108
MAS PVT E-316			LAWLESS, GARY	1	E-316	0700-1900	DP 108
MAS PVT E-327			CAMPELL, MARK	1	E-327	0700-1900	DP 108
MAS PVT E-779			BASHAM, MARK	1	E-779	0700-1900	DP 108
MAS PVT E-780			JOHNSON, JON	1	E-780	0700-1900	DP 108
MAS PVT E-852			WURLITZER, GEORGE	1	E-852	0700-1900	DP 108
MAS PVT E-20099			WALTJEN, TRAYSYN	1	E-20099	0700-1900	DP 108

6. Work Assignments:
Scout line construction opportunities in Lassen Volcanic National Park.

7. Special Instructions:
All line supervisors check in with the cost share team at the end of your shift

EMPF SHAFER / EMTF ELLINGSON BRANCH 13 RESOURCE

8. Communications							
Name	Ch	Function	Rx Freq	Rx Tone	Tx Freq	Tx Tone	Notes
NIFC C31	1	COMMAND	173.0250	N/A	163.8250	T2 - 123.0	MT. LASSEN
VFIRE 26	12	TACTICAL	154.3025	T6 156.7	154.3025	T6 156.7	ALMANOR GROUP
CDF T18	14	A/G TACTICAL	159.3450	T16 192.8	159.3450	T16 192.8	A/G TACTICAL
CALCORD	15	MEDICAL	156.0750	T6 156.7	156.0750	T6 156.7	
AIRGUARD	16	AIRGUARD	168.6250	N/A	168.6250	T1 110.9	

9. Prepared by: Name:	M. Selzer	RESL	Signature:
ICS 204	Date/Time: 8/9/2021	2200	Personnel Count: 12

ASSIGNMENT LIST (ICS 204 WF)

CONTROLLED UNCLASSIFIED
INFORMATION//BASIC

1. Incident Name:	2. Operational Period:	3. Branch	Division
DIXIE WEST ZONE	Date From: 08/10/21 Date To: 08/11/21	13	N
Lassen Sector	Time From: 0700 Time To: 0700		

Page 2 of 2 November

4. Operations Personnel:	
Operations Section Chief: M. Brunton	Night Ops: E. Schwab
Branch Director: M. Klimek / L. Szczepanik / N. Bunch (T)	Branch Safety: K. Harston (12 hr)
Division/Group Supervisor: J. Botts	Air Attack:

5. Resources Assigned:	** Resources Below in Bold are 12 Hour **						
Resource Identifier	ALS	LWD	Leader	Personnel	Request #	Hours	Reporting Location
MAST						0700-1900	DP 108
FALM 0-926						0700-1900	DP 108
REAF DRAKE			DRAKE, CEDAR			0700-1900	DP 108
WT-PVT E-45							
WT PVT E-509							
FALM 0-927							
FELB 0-1160							
FELB 0-1161							
WT YNP E-1310							
ENG T3 E-2044							

6. Work Assignments:
Scout line construction opportunities in Lassen Volcanic National Park.

7. Special Instructions:
All line supervisors check in with the cost share team at the end of your shift

EMPF SHAFER / EMTF ELLINGSON BRANCH 13 RESOURCE

8. Communications							
Name	Ch	Function	Rx Freq	Rx Tone	Tx Freq	Tx Tone	Notes
NIFC C31	1	COMMAND	173.0250	N/A	163.8250	T2 - 123.0	MT. LASSEN
VFIRE 26	12	TACTICAL	154.3025	T6 156.7	154.3025	T6 156.7	ALMANOR GROUP
CDF T18	14	A/G TACTICAL	159.3450	T16 192.8	159.3450	T16 192.8	A/G TACTICAL
CALCORD	15	MEDICAL	156.0750	T6 156.7	156.0750	T6 156.7	
AIRGUARD	16	AIRGUARD	168.6250	N/A	168.6250	T1 110.9	

9. Prepared by: Name:	M. Selzer	RESL	Signature:
ICS 204	Date/Time: 8/9/2021	2200	Personnel Count: 0

ASSIGNMENT LIST (ICS 204 WF)

CONTROLLED UNCLASSIFIED
INFORMATION//BASIC

1. Incident Name: DIXIE WEST ZONE Lassen Sector	2. Operational Period: Date From: 08/10/21 Date To: 08/11/21 Time From: 0700 Time To: 0700	3. Branch Division 13 P Page 1 of 1 Papa
---	---	---

4. Operations Personnel:	
Operations Section Chief: M. Brunton Branch Director: M. Klimek / L. Szczepanik / N. Bunch (T) Division/Group Supervisor: T. Jimenez	Night Ops: E. Schwab Branch Safety: K. Harston (12 hr) Air Attack:

5. Resources Assigned:		** Resources Below in Bold are 12 Hour **					
Resource Identifier	ALS	LWD	Leader	Personnel	Request #	Hours	Reporting Location
STC						0700-1900	LASSEN NATIONAL PARK
DOZ PVT E-655			DAVIS, LEE	2	E-655	0700-1900	LASSEN NATIONAL PARK
DOZ						0700-1900	LASSEN NATIONAL PARK
EXC PVT E-331			BELOIT, BRAIN	1	E-331	0700-1900	LASSEN NATIONAL PARK
EXC PVT E-783				1	E-783	0700-1900	LASSEN NATIONAL PARK
FEL						0700-1900	LASSEN NATIONAL PARK
FEL						0700-1900	LASSEN NATIONAL PARK
HEQB PRANCEVIC			PRANCEVIC, BRAD	1	O-821	0700-1900	LASSEN NATIONAL PARK
HEQB						0700-1900	LASSEN NATIONAL PARK
FALM						0700-1900	LASSEN NATIONAL PARK
TFLD						0700-1900	LASSEN NATIONAL PARK
+ STG 9322G ← FROM CONT. WFM 0-1167							

6. Work Assignments:
 Construct contingency line on HWY 89 through Lassen Volcanic National Park (DIV P).
 Construct contingency line on HWY 44 (DIV N).

7. Special Instructions:
 All line supervisors check in with the cost share team at the end of your shift
 EMPF SHAFER / EMTF ELLINGSON BRANCH 13 RESOURCE

8. Communications							
Name	Ch	Function	Rx Freq	Rx Tone	Tx Freq	Tx Tone	Notes
NIFC C31	1	COMMAND	173.0250	N/A	163.8250	T2 - 123.0	MT. LASSEN
CDF T30	10	TACTICAL	151.3925	T16 192.8	151.3925	T16 192.8	
CDF T18	14	A/G TACTICAL	159.3450	T16 192.8	159.3450	T16 192.8	A/G TACTICAL
CALCORD	15	MEDICAL	156.0750	T6 156.7	156.0750	T6 156.7	
AIRGUARD	16	AIRGUARD	168.6250	N/A	168.6250	T1 110.9	

9. Prepared by: Name:	M. Selzer	RESL	Signature:
ICS 204	Date/Time: 8/9/2021	2200	Personnel Count: 5

ASSIGNMENT LIST (ICS 204 WF)

CONTROLLED UNCLASSIFIED
INFORMATION//BASIC

1. Incident Name: DIXIE WEST ZONE Lassen Sector	2. Operational Period: Date From: 08/10/21 Date To: 08/11/21 Time From: 0700 Time To: 0700	3. Branch Division 13 Almanor IA Group Page 1 of 1 <i>DISSOLVED</i>
---	---	---

4. Operations Personnel:	
Operations Section Chief: M. Brunton Branch Director: M.Klimek / L.Szczepanik / N. Bunch (T) Division/Group Supervisor: R. Rice	Night Ops: E. Schwab Branch Safety: K. Harston (12 hr) Air Attack:

5. Resources Assigned:		** Resources Below in Bold are 12 Hour **					
Resource Identifier	ALS	LWD	Leader	Personnel	Request #	Hours	Reporting Location
T/F LNF 3616						0700-1900	MORGAN SUMMIT CAMP
DOZ						0700-1900	MORGAN SUMMIT CAMP
W/T OILER E-20446				1	E-20446	0700-1900	MORGAN SUMMIT CAMP

6. Work Assignments:
 Support local forest with any IA.
 Surge resources for any increased fire behavior.

7. Special Instructions:
 All line supervisors check in with the cost share team at the end of your shift

 EMPF SHAFER / EMTF ELLINGSON BRANCH 13 RESOURCE

8. Communications

Name	Ch	Function	Rx Freq	Rx Tone	Tx Freq	Tx Tone	Notes
NIFC C31	1	COMMAND	173.0250	N/A	163.8250	T2 - 123.0	MT. LASSEN
CDF T28	8	TACTICAL	151.1825	T16 192.8	151.1825	T16 192.8	LAKE BRANCH/ ALMONOR IA
CDF T18	14	A/G TACTICAL	159.3450	T16 192.8	159.3450	T16 192.8	A/G TACTICAL
CALCORD	15	MEDICAL	156.0750	T6 156.7	156.0750	T6 156.7	
AIRGUARD	16	AIRGUARD	168.6250	N/A	168.6250	T1 110.9	

9. Prepared by: Name: M. Selzer RESL
 Signature: *Matt A*
 ICS 204 Date/Time: 8/9/2021 2200 Personnel Count: 1

ASSIGNMENT LIST (ICS 204 WF)

CONTROLLED UNCLASSIFIED
INFORMATION//BASIC

1. Incident Name: DIXIE WEST ZONE Lassen Sector	2. Operational Period: Date From: 08/10/21 Date To: 08/11/21 Time From: 0700 Time To: 0700	3. Branch Division 13 Contingency Group
---	---	--

Page 1 of 1

4. Operations Personnel: Operations Section Chief: M. Brunton Branch Director: M. Klimek / L. Szczepanik / N. Burch (T) Division/Group Supervisor: P. English		Night Ops: E. Schwab Branch Safety: K. Harston (12 hr) Air Attack:
--	--	--

5. Resources Assigned:		** Resources Below in Bold are 12 Hour **					
Resource Identifier	ALS	LWD	Leader	Personnel	Request #	Hours	Reporting Location
STF						0700-1900	DP 114
STG SBC 9322G (LG)			GILLIAM, TYLER	41	C-109	0700-1900	DP 114
DOZ PVT E-655						0700-1900	DP 114
DOZ PVT E-630						0700-1900	DP 114
W/T YNP E-1310			LUDWIG, AARON		E-1310	0700-1900	DP 114
HEQB						0700-1900	DP 114
FALM PVT O-926			ROHRBOUGH, ADAM	2	O-926	0700-1900	DP 114
FALM PVT O-927			JANOWIAK, TODD	2	O-927	0700-1900	DP 114
FALB FORD O-1160			FORD, CHRIS	1	O-1160	0700-1900	DP 114
FALB LUPARELLO O-1161			LUPARELLO, ED	1	O-1161	0700-1900	DP 114
TFLD HARGER (T)			HARGER, J.	1	O-1162	0700-1900	DP 114
TFLD						0700-1900	DP 114
SKID E-1230							
EXC PVT E33							
EXC PVT E78							

6. Work Assignments:
Construct contingency line.

7. Special Instructions:
All line supervisors check in with the cost share team at the end of your shift

EMPF SHAFER / EMTF ELLINGSON BRANCH 13 RESOURCE

8. Communications

Name	Ch	Function	Rx Freq	Rx Tone	Tx Freq	Tx Tone	Notes
NIFC C31	1	COMMAND	173.0250	N/A	163.8250	T2 - 123.0	MT. LASSEN
CDF T28	8	TACTICAL	151.1825	T16 192.8	151.1825	T16 192.8	
CDF T18	14	A/G TACTICAL	159.3450	T16 192.8	159.3450	T16 192.8	A/G TACTICAL
CALCORD	15	MEDICAL	156.0750	T6 156.7	156.0750	T6 156.7	
AIRGUARD	16	AIRGUARD	168.6250	N/A	168.6250	T1 110.9	

9. Prepared by: Name: M. Selzer RESL Signature:

ICS 204 Date/Time: 8/9/2021 2200 Personnel Count: 47

ASSIGNMENT LIST (ICS 204 WF)

CONTROLLED UNCLASSIFIED
INFORMATION//BASIC

1. Incident Name: DIXIE WEST ZONE Lassen Sector	2. Operational Period: Date From: 08/10/21 Date To: 08/11/21 Time From: 0700 Time To: 0700	3. Branch 16 Division R Page 1 of 2 Romeo
--	---	--

4. Operations Personnel:	Operations Section Chief: M. Brunton Branch Director: I. Thornton Division/Group Supervisor: K. Swope	Night Ops: E. Schwab Branch Safety: R. Barrier / B. Lee Air Attack:
---------------------------------	--	---

5. Resources Assigned:		** Resources Below in Bold are 12 Hour **					
Resource Identifier	ALS	LWD	Leader	Personnel	Request #	Hours	Reporting Location
STC XSD 6440C			BOGGELN, BRIAN F		E-1164	0700-0700	DP 114
STC						0700-0700	DP 114
STC						0700-0700	DP 114
STC						0700-0700	DP 114
STG						0700-0700	DP 114
STG						0700-0700	DP 114
STL LNU 9144L → DIV "T"			GRAY, NATHAN	9	E-916	0700-0700	DP 114
STL						0700-0700	DP 114
DOZ PVT E-455			NOBLE, ROBERT	2	E-455	0700-0700	DP 114
DOZ PVT E-460			BARAJAS, CONNOR	2	E-460	0700-0700	DP 114
DOZ PVT E-1083			HART, CHANCE	2	E-1083	0700-0700	DP 114
DOZ						0700-0700	DP 114
DOZ						0700-0700	DP 114
DOZ						0700-0700	DP 114
W/T PVT E-300 → DIV L			COPE, ALAN	2	E-300	0700-0700	DP 114
W/T PVT E-301 → DIV L			SWITHENBANK, BRIAN	2	E-301	0700-0700	DP 114
W/T PVT E-452			SPERBECK, BILL	1	E-452	0700-0700	DP 114
W/T PVT E-1060			SANTOS, TED	2	E-1060	0700-0700	DP 114

6. Work Assignments:
Construct direct line from Robbers Cove to Road 10.
Develop and prepare a structure defense plan.
Continue line from DP 114 to HWY 44.

7. Special Instructions:
All line supervisors check in with the cost share team at the end of your shift

EMPF HAWKINS / EMTF FERRIS BRANCH 16 RESOURCE

8. Communications							
Name	Ch	Function	Rx Freq	Rx Tone	Tx Freq	Tx Tone	Notes
NIFC C31	1	COMMAND	173.0250	N/A	163.8250	T2 - 123.0	MT. LASSEN
CDF T28	8	TACTICAL	151.1825	T16 192.8	151.1825	T16 192.8	
CDF T18	14	A/G TACTICAL	159.3450	T16 192.8	159.3450	T16 192.8	A/G TACTICAL
CALCORD	15	MEDICAL	156.0750	T6 156.7	156.0750	T6 156.7	
AIRGUARD	16	AIRGUARD	168.6250	N/A	168.6250	T1 110.9	

9. Prepared by: Name: M. Selzer
RESL
Signature: *Matt Selzer*
ICS 204 Date/Time: 8/9/2021 2200 Personnel Count: 22

ASSIGNMENT LIST (ICS 204 WF)

CONTROLLED UNCLASSIFIED
INFORMATION//BASIC

1. Incident Name: DIXIE WEST ZONE Lassen Sector	2. Operational Period: Date From: 08/10/21 Date To: 08/11/21 Time From: 0700 Time To: 0700	3. Branch Division 16 R Page 2 of 2 Romeo
---	---	--

4. Operations Personnel: Operations Section Chief: M. Brunton Branch Director: I. Thornton Division/Group Supervisor: K. Swope	Night Ops: E. Schwab Branch Safety: R. Barrier / B. Lee Air Attack:
---	---

5. Resources Assigned:	** Resources Below in Bold are 12 Hour **							
Resource Identifier	ALS	LWD	Leader	Personnel	Request #	Hours	Reporting Location	
W/T PVT E-1061			HURL, DENNIS	2	E-1061	0700-0700	DP 114	
W/T PVT E-1062			BROWN, DAVE	2	E-1062	0700-0700	DP 114	
MAST						0700-0700	DP 114	
MAST						0700-0700	DP 114	
MAST						0700-0700	DP 114	
MAST						0700-0700	DP 114	
SKD PVT E-513			CAMPBELL, MARK	1	E-513	0700-1900	DP 114	
SKD PVT E-517			HOLT, CASEY	2	E-517	0700-1900	DP 114	
FEL PVT E-1117			TAYLOR, WES		E-1117	0700-1900	DP 114	
FEL						0700-1900	DP 114	
REAF FIFE			FIFE, JUSTICE	1		0700-1900	DP 114	
REAF HICKMAN			HICKMAN, JEN	1		0700-1900	DP 114	
FOBS TITUS								
FOBS MATTEHSON								

6. Work Assignments:
 Construct direct line from Robbers Cove to Road 10.
 Develop and prepare a structure defense plan.
 Continue line from DP 114 to HWY 44.

7. Special Instructions:
 All line supervisors check in with the cost share team at the end of your shift

 EMPF HAWKINS / EMTF FERRIS BRANCH 16 RESOURCE

8. Communications

Name	Ch	Function	Rx Freq	Rx Tone	Tx Freq	Tx Tone	Notes
NIFC C31	1	COMMAND	173.0250	N/A	163.8250	T2 - 123.0	MT. LASSEN
CDF T28	8	TACTICAL	151.1825	T16 192.8	151.1825	T16 192.8	
CDF T18	14	A/G TACTICAL	159.3450	T16 192.8	159.3450	T16 192.8	A/G TACTICAL
CALCORD	15	MEDICAL	156.0750	T6 156.7	156.0750	T6 156.7	
AIRGUARD	16	AIRGUARD	168.6250	N/A	168.6250	T1 110.9	

9. Prepared by: Name:	M. Selzer	RESL	Signature:
ICS 204	Date/Time: 8/9/2021	2200	Personnel Count: 9

ASSIGNMENT LIST (ICS 204 WF)

CONTROLLED UNCLASSIFIED
INFORMATION//BASIC

1. Incident Name:	2. Operational Period:	3. Branch	Division
DIXIE WEST ZONE	Date From: 08/10/21 Date To: 08/11/21 Time From: 0700 Time To: 0700	16	T
Lassen Sector			

4. Operations Personnel:		Page 1 of 2	Tango
Operations Section Chief: M. Brunton	Night Ops: E. Schwab		
Branch Director: I. Thornton	Branch Safety: R. Barrier / B. Lee		
Division/Group Supervisor: M. BROWN (9250C)	Air Attack:		

5. Resources Assigned:		** Resources Below in Bold are 12 Hour **					
Resource Identifier	ALS	LWD	Leader	Personnel	Request #	Hours	Reporting Location
T/F XLS 3075			HITCHCOCK, STEVE	11	E-1159	0700-0700	DP 114
T/F 2 XSI			EVANS, JOHN	13	E-1092	0700-0700	DP 114
STC 9250C ← "U"						0700-0700	DP 114
STC						0700-0700	DP 114
STC						0700-0700	DP 114
STC						0700-0700	DP 114
STG						0700-0700	DP 114
STG STL 9844L FROM						0700-0700	DP 114
DOZ PVT E-458			HATLER, TIM	2	E-458	0700-0700	DP 114
DOZ PVT E-608			DUNN, BRAD	2	E-608	0700-0700	DP 114
DOZ PVT E-609			WILBER, RANDY	2	E-609	0700-0700	DP 114
DOZ PVT E-709			TAYLOR, JUAN	2	E-709	0700-0700	DP 114
DOZ PVT E-731			DECUIR, CONNOR	2	E-731	0700-1900	DP 114
DOZ PVT E-1020			WALKER, BRISTEN	2	E-1020	0700-0700	DP 114
W/T PVT E-454			POTTER, IAN	2	E-454	0700-0700	DP 114
W/T PVT E-509 NO SHOW			HUNTSMAN, JOHN	2	E-509	0700-1900	DP 114
W/T PVT E-638			DOLER, DERRICK	1	E-638	0700-1900	DP 114
W/T PVT E-964			JONES, ERNEST	2	E-964	0700-0700	DP 114

6. Work Assignments:
 Construct direct line where needed.
 Go direct when possible.
 Construct alternate control line.

7. Special Instructions:
 All line supervisors check in with the cost share team at the end of your shift

 EMPF HAWKINS / EMTF FERRIS BRANCH 16 RESOURCE

8. Communications							
Name	Ch	Function	Rx Freq	Rx Tone	Tx Freq	Tx Tone	Notes
NIFC C31	1	COMMAND	173.0250	N/A	163.8250	T2 - 123.0	MT. LASSEN
NIFC T2	11	TACTICAL	168.2000N	T2 - 123.0	168.2000N	T2 - 123.0	
CDF T18	14	A/G TACTICAL	159.3450	T16 192.8	159.3450	T16 192.8	A/G TACTICAL
CALCORD	15	MEDICAL	156.0750	T6 156.7	156.0750	T6 156.7	
AIRGUARD	16	AIRGUARD	168.6250	N/A	168.6250	T1 110.9	

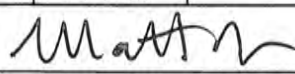
9. Prepared by: Name: M. Selzer RESL Signature: 

ICS 204 Date/Time: 8/9/2021 2200 Personnel Count: 43

ASSIGNMENT LIST (ICS 204 WF)

CONTROLLED UNCLASSIFIED
INFORMATION//BASIC

1. Incident Name:	2. Operational Period:	3. Branch	Division
DIXIE WEST ZONE Lassen Sector	Date From: 08/10/21 Date To: 08/11/21 Time From: 0700 Time To: 0700	16	T
4. Operations Personnel:		Page 2 of 2	Tango

Operations Section Chief: M. Brunton Branch Director: I. Thornton Division/Group Supervisor:	Night Ops: E. Schwab Branch Safety: R. Barrier / B. Lee Air Attack:
--	---

5. Resources Assigned:		** Resources Below in Bold are 12 Hour **					
Resource Identifier	ALS	LWD	Leader	Personnel	Request #	Hours	Reporting Location
W/T PVT E-965			GINGERICH, BRYAN	2	E-965	0700-0700	DP 114
W/T PVT E-1070			WILLIAMS, TIM	2	E-1070	0700-0700	DP 114
MAS PVT E-278			HOFFMAN, NATHAN	1	E-278	0700-1900	DP 114
MAS PVT E-320			BRAUN, RYAN	1	E-320	0700-1900	DP 114
HEQB MOORE (T)			MOORE, TIMOTHY R	1	O-69	0700-0700	DP 114
HEQB						0700-0700	DP 114
REAF NOURMOHAMADIAN			NOURMOHAMADIAN, MATTHEW		O-20497	0700-1900	DP 114
REAF OLEN			OLEN, GRANT	1		0700-1900	DP 114
REAF BRONIX WT PVT E-1360					E 1360		

6. Work Assignments:
 Construct direct line where needed.
 Go direct when possible.
 Construct alternate control line.

7. Special Instructions:
 All line supervisors check in with the cost share team at the end of your shift
 EMPF HAWKINS / EMTF FERRIS BRANCH 16 RESOURCE

8. Communications							
Name	Ch	Function	Rx Freq	Rx Tone	Tx Freq	Tx Tone	Notes
NIFC C31	1	COMMAND	173.0250	N/A	163.8250	T2 - 123.0	MT. LASSEN
NIFC T2	11	TACTICAL	168.2000N	T2 - 123.0	168.2000N	T2 - 123.0	
CDF T18	14	A/G TACTICAL	159.3450	T16 192.8	159.3450	T16 192.8	A/G TACTICAL
CALCORD	15	MEDICAL	156.0750	T6 156.7	156.0750	T6 156.7	
AIRGUARD	16	AIRGUARD	168.6250	N/A	168.6250	T1 110.9	

9. Prepared by: Name:	M. Selzer	RESL	Signature:
ICS 204	Date/Time: 8/9/2021	2200	Personnel Count: 8

ASSIGNMENT LIST (ICS 204 WF)

CONTROLLED UNCLASSIFIED
INFORMATION//BASIC

1. Incident Name:	2. Operational Period:	3. Branch	Division
DIXIE WEST ZONE	Date From: 08/10/21 Date To: 08/11/21 Time From: 0700 Time To: 0700	16	U
Lassen Sector		Page 1 of 3	Uniform

4. Operations Personnel:	
Operations Section Chief: M. Brunton Branch Director: I. Thornton Division/Group Supervisor: M. Brown D. BARNETT (2309A)	Night Ops: E. Schwab Branch Safety: R. Barrier / B. Lee Air Attack:

5. Resources Assigned:		** Resources Below in Bold are 12 Hour **					
Resource Identifier	ALS	LWD	Leader	Personnel	Request #	Hours	Reporting Location
STA SJS 2309A	X		LAIRD, GERRY BROWN	22	E-414	0700-0700	DP 116
STC TGU 9250C "TO" T"			BROWN, MATT	21	E-422	0700-0700	DP 116
STC						0700-0700	DP 116
STC						0700-0700	DP 116
STC						0700-0700	DP 116
STC						0700-0700	DP 116
STC						0700-0700	DP 116
STC						0700-0700	DP 116
STG						0700-0700	DP 116
STG						0700-0700	DP 116
STG						0700-0700	DP 116
STG						0700-0700	DP 116
DOZ PVT E-1021			CASTRO, KEVIN	2	E-1021	0700-0700	DP 116
DOZ						0700-0700	DP 116
DOZ						0700-0700	DP 116
DOZ						0700-0700	DP 116
DOZ						0700-0700	DP 116
DOZ						0700-0700	DP 116
DOZ						0700-0700	DP 116

6. Work Assignments:
 Construct primary containment line to A21.
 Mop up 100'.
 Hold and improve control lines.

7. Special Instructions:
 All line supervisors check in with the cost share team at the end of your shift

 EMPF HAWKINS / EMTF FERRIS BRANCH 16 RESOURCE

8. Communications

Name	Ch	Function	Rx Freq	Rx Tone	Tx Freq	Tx Tone	Notes
NIFC C31	1	COMMAND	173.0250	N/A	163.8250	T2 - 123.0	MT. LASSEN
CDF T31	11	TACTICAL	159.3825	T16 192.8	159.3825	T16 192.8	CHESTER GROUP
CDF T18	14	A/G TACTICAL	159.3450	T16 192.8	159.3450	T16 192.8	A/G TACTICAL
CALCORD	15	MEDICAL	156.0750	T6 156.7	156.0750	T6 156.7	
AIRGUARD	16	AIRGUARD	168.6250	N/A	168.6250	T1 110.9	

9. Prepared by: Name:	M. Selzer	RESL	Signature:
ICS 204	Date/Time: 8/9/2021	2200	Personnel Count: 45

ASSIGNMENT LIST (ICS 204 WF)

CONTROLLED UNCLASSIFIED
INFORMATION/BASIC

1. Incident Name: DIXIE WEST ZONE Lassen Sector	2. Operational Period: Date From: 08/10/21 Date To: 08/11/21 Time From: 0700 Time To: 0700	3. Branch 16	Division U
4. Operations Personnel: Operations Section Chief: M. Brunton Branch Director: I. Thornton Division/Group Supervisor: M. Brown		Page 2 of 3	Uniform

Night Ops: E. Schwab	Branch Safety: R. Barrier / B. Lee
Air Attack:	

5. Resources Assigned: ** Resources Below in Bold are 12 Hour **

Resource Identifier	ALS	LWD	Leader	Personnel	Request #	Hours	Reporting Location
DOZ						0700-0700	DP 116
DOZ						0700-0700	DP 116
DOZ						0700-0700	DP 116
DOZ						0700-0700	DP 116
DOZ						0700-0700	DP 116
W/T PVT E-45			BECKER, CLARK	2	E-45	0700-0700	DP 116
W/T PVT E-267			SEABOURN, MIKE	1	E-267	0700-1900	DP 116
W/T PVT E-716			ROMO, GABRIEL	2	E-716	0700-0700	DP 116
W/T PVT E-719 → DIV L			KELLY, TOM	1	E-719	0700-1900	DP 116
W/T PVT E-720 → DIV L			KELLY, AARON	2	E-720	0700-0700	DP 116
W/T PVT E-722			KUSALICH, NATHAN	2	E-722	0700-0700	DP 116
W/T PVT E-960				2	E-960	0700-0700	DP 116
W/T PVT E-1055				2	E-1055	0700-0700	DP 116
W/T						0700-0700	DP 116
W/T						0700-0700	DP 116
FEL PVT E-1118					E-1118	0700-1900	DP 116
FEL						0700-1900	DP 116
TFLD BOLOGNINI			BOLOGNINI, DAVID	1	O-634	0700-0700	DP 116

6. Work Assignments:
Construct primary containment line to A21.
Mop up 100'.
Hold and improve control lines.

7. Special Instructions:
All line supervisors check in with the cost share team at the end of your shift

EMPF HAWKINS / EMTF FERRIS BRANCH 16 RESOURCE

8. Communications

Name	Ch	Function	Rx Freq	Rx Tone	Tx Freq	Tx Tone	Notes
NIFC C31	1	COMMAND	173.0250	N/A	163.8250	T2 - 123.0	MT. LASSEN
CDF T31	11	TACTICAL	159.3825	T16 192.8	159.3825	T16 192.8	CHESTER GROUP
CDF T18	14	A/G TACTICAL	159.3450	T16 192.8	159.3450	T16 192.8	A/G TACTICAL
CALCORD	15	MEDICAL	156.0750	T6 156.7	156.0750	T6 156.7	
AIRGUARD	16	AIRGUARD	168.6250	N/A	168.6250	T1 110.9	

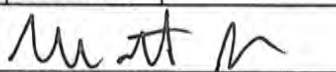
9. Prepared by: Name:	M. Selzer	RESL	Signature: 
ICS 204	Date/Time: 8/9/2021	2200	Personnel Count: 15

ASSIGNMENT LIST (ICS 204 WF)

CONTROLLED UNCLASSIFIED
INFORMATION//BASIC

1. Incident Name: <p style="text-align: center;">DIXIE WEST ZONE</p> <p style="text-align: center;">Lassen Sector</p>	2. Operational Period: Date From: 08/10/21 Date To: 08/11/21 Time From: 0700 Time To: 0700	3. Branch Division <p style="text-align: center;">16 U</p>
--	---	--

4. Operations Personnel:		Page 3 of 3	Uniform
Operations Section Chief: M. Brunton	Night Ops: E. Schwab		
Branch Director: I. Thornton	Branch Safety: R. Barrier / B. Lee		
Division/Group Supervisor: M. Brown	Air Attack:		

5. Resources Assigned:		** Resources Below in Bold are 12 Hour **					
Resource Identifier	ALS	LWD	Leader	Personnel	Request #	Hours	Reporting Location
HEQB						0700-0700	DP 116
HEQB						0700-0700	DP 116
HEQB						0700-0700	DP 116
REAF REINER			REINER, DAFNA	1	O-20470	0700-1900	DP 116
REAF SOLORIO			SOLORIO, STEVEN	1	O-20622	0700-1900	DP 116
<i>FOBS DORIS</i>							
<i>FOBS GILL</i>							
<i>WT PVT E-1371</i>							
<i>WT PVT E-1359</i>							
<i>WT PVT E-1379</i>							

6. Work Assignments:
 Construct primary containment line to A21.
 Mop up 100'.
 Hold and improve control lines.

7. Special Instructions:
 All line supervisors check in with the cost share team at the end of your shift

 EMPF HAWKINS / EMTF FERRIS BRANCH 16 RESOURCE

8. Communications

Name	Ch	Function	Rx Freq	Rx Tone	Tx Freq	Tx Tone	Notes
NIFC C31	1	COMMAND	173.0250	N/A	163.8250	T2 - 123.0	MT. LASSEN
CDF T31	11	TACTICAL	159.3825	T16 192.8	159.3825	T16 192.8	CHESTER GROUP
CDF T18	14	A/G TACTICAL	159.3450	T16 192.8	159.3450	T16 192.8	A/G TACTICAL
CALCORD	15	MEDICAL	156.0750	T6 156.7	156.0750	T6 156.7	
AIRGUARD	16	AIRGUARD	168.6250	N/A	168.6250	T1 110.9	

9. Prepared by: Name:	M. Selzer	RESL	Signature:
ICS 204	Date/Time: 8/9/2021	2200	Personnel Count: 2

ASSIGNMENT LIST (ICS 204 WF)

CONTROLLED UNCLASSIFIED
INFORMATION/BASIC

1. Incident Name:	2. Operational Period:	3. Branch	Division
DIXIE WEST ZONE	Date From: 08/10/21 Date To: 08/11/21 Time From: 0700 Time To: 0700	16	Lassen Contingency
Lassen Sector		Page 1 of 2	

4. Operations Personnel:	
Operations Section Chief: M. Brunton Branch Director: I. Thornton Division/Group Supervisor: S. Volmer	Night Ops: E. Schwab Branch Safety: R. Barrier / B. Lee Air Attack:

5. Resources Assigned:		** Resources Below in Bold are 12 Hour **					
Resource Identifier	ALS	LWD	Leader	Personnel	Request #	Hours	Reporting Location
STC XYU 3300C			HEGGSTROM, KYLE	19	E-399	0700-0700	DP 114
STG						0700-0700	DP 114
DOZ PVT E-459			NEESE, DAVID	2	E-459	0700-0700	DP 114
DOZ PVT E-588			ARIAS, LUIS	2	E-588	0700-0700	DP 114
DOZ PVT E-980			WISEMAN, ERWIN	2	E-980	0700-0700	DP 114
DOZ PVT E-982			GRIMES, SEAN	2	E-982	0700-0700	DP 114
DOZ PVT E-983			MILLER, MIKE	2	E-983	0700-0700	DP 114
DOZ PVT E-989 <i>NO SHOW</i>			CALEB, HOLLAND	2	E-989	0700-0700	DP 114
DOZ PVT E-1073			MYERS, RAND	2	E-1073	0700-0700	DP 114
DOZ PVT E-1074			BOGGS, STEVE	2	E-1074	0700-0700	DP 114
DOZ PVT E-1076			HUMPHREY, KEVIN	2	E-1076	0700-0700	DP 114
DOZ PVT E-1077			SHERICK, JEFF	2	E-1077	0700-0700	DP 114
DOZ PVT E-1081			DONALDSON, JUSTIN	2	E-1081	0700-0700	DP 114
DOZ PVT E-1082 <i>NO SHOW</i>			COOK, KENNETH	2	E-1082	0700-0700	DP 114
DOZ PVT E-1086 <i>NO SHOW</i>			VAN PELT, KYLE	2	E-1086	0700-0700	DP 114
DOZ <i>PVT E-1099</i>						0700-0700	DP 114
DOZ						0700-0700	DP 114
DOZ						0700-0700	DP 114

6. Work Assignments:
 Construct direct line.
 Identify and construct primary control line.
 Fall hazard trees.
 Construct contingency lines.

7. Special Instructions:
 All line supervisors check in with the cost share team at the end of your shift

 EMPF HAWKINS / EMTF FERRIS BRANCH 16 RESOURCE

8. Communications							
Name	Ch	Function	Rx Freq	Rx Tone	Tx Freq	Tx Tone	Notes
NIFC C10	3	COMMAND	170.4125	N/A	165.9625	T2 - 123.0	DYER MTN.
NIFC T3	12	TACTICAL	168.6000N	T2 - 123.0	168.6000N	T2 - 123.0	LASSEN CONTINGENCY
CDF T18	14	A/G TACTICAL	159.3450	T16 192.8	159.3450	T16 192.8	A/G TACTICAL
CALCORD	15	MEDICAL	156.0750	T6 156.7	156.0750	T6 156.7	
AIRGUARD	16	AIRGUARD	168.6250	N/A	168.6250	T1 110.9	

9. Prepared by: Name:	M. Seizer	RESL	
		Signature: <i>Math</i>	
ICS 204	Date/Time: 8/9/2021	2200	Personnel Count: 45

ASSIGNMENT LIST (ICS 204 WF)

CONTROLLED UNCLASSIFIED
INFORMATION/BASIC

1. Incident Name:	2. Operational Period:	3. Branch	Division
DIXIE WEST ZONE	Date From: 08/10/21 Date To: 08/11/21 Time From: 0700 Time To: 0700	16	Lassen Contingency
Lassen Sector			

4. Operations Personnel:		Page 2 of 2
Operations Section Chief: M. Brunton	Night Ops: E. Schwab	
Branch Director: I. Thornton	Branch Safety: R. Barrier / B. Lee	
Division/Group Supervisor: S. Volmer	Air Attack:	

5. Resources Assigned:		** Resources Below in Bold are 12 Hour **					
Resource Identifier	ALS	LWD	Leader	Personnel	Request #	Hours	Reporting Location
MAS PVT E-889			BYERS, CAMERON	1	E-889	0700-1900	DP 114
MAS						0700-1900	DP 114
MAS						0700-1900	DP 114
MAS						0700-1900	DP 114
MAS						0700-1900	DP 114
MAS						0700-1900	DP 114
FEL						0700-1900	DP 114
FEL						0700-1900	DP 114
HEQB NIXON (T) NO SHOW			NIXON, GARRETT B	1	O-615	0700-1900	DP 114
HEQB ETULAIN (T)			ETULAIN, FRANK		O-923	0700-0700	DP 114
HEQB DUARTE			DUARTE, BRIAN	1	O-1163	0700-0700	DP 114
HEQB J. MOORE ← DIV "T"						0700-0700	DP 114
HEQB						0700-0700	DP 114
+GRD E-581							

6. Work Assignments:
 Construct direct line.
 Identify and construct primary control line.
 Fall hazard trees.
 Construct contingency lines.

7. Special Instructions:
 All line supervisors check in with the cost share team at the end of your shift
 EMPF HAWKINS / EMTF FERRIS BRANCH 16 RESOURCE

8. Communications

Name	Ch	Function	Rx Freq	Rx Tone	Tx Freq	Tx Tone	Notes
NIFC C10	3	COMMAND	170.4125	N/A	165.9625	T2 - 123.0	DYER MTN.
NIFC T3	12	TACTICAL	168.6000N	T2 - 123.0	168.6000N	T2 - 123.0	LASSEN CONTINGENCY
CDF T18	14	A/G TACTICAL	159.3450	T16 192.8	159.3450	T16 192.8	A/G TACTICAL
CALCORD	15	MEDICAL	156.0750	T6 156.7	156.0750	T6 156.7	
AIRGUARD	16	AIRGUARD	168.6250	N/A	168.6250	T1 110.9	

9. Prepared by: Name:	M. Selzer	RESL	Signature:
ICS 204	Date/Time: 8/9/2021	2200	Personnel Count: 3

ASSIGNMENT LIST (ICS 204 WF)

CONTROLLED UNCLASSIFIED
INFORMATION//BASIC

1. Incident Name:	2. Operational Period:	3. Branch	Division
DIXIE WEST ZONE	Date From: 08/10/21 Date To: 08/11/21 Time From: 0700 Time To: 0700	Lake	J
Westwood Sector			

4. Operations Personnel:		Page 1 of 4	Juliet
Operations Section Chief: M. Brunton	Night Ops: E. Schwab		
Branch Director: S. Ward	Branch Safety: R. Harris / R. Thomas / K. Creiglow (T)		
Division/Group Supervisor: K. Ryan	Air Attack:		

5. Resources Assigned:	** Resources Below in Bold are 12 Hour **							
Resource Identifier	ALS	LWD	Leader	Personnel	Request #	Hours	Reporting Location	
STC LNU 9143			WESSE, SCOTT	17	E-1096	0700-0700	DP 105	
STC LNU 9147C			PARKS, CODY	16	E-929	0700-0700	DP 105	
STC CZU 9170C			DELLAMONICA, JAKE	18	E-32	0700-0700	DP 105	
STC TUU 9410C			PACK, RYAN	18	E-1091	0700-0700	DP 105	
STC						0700-0700	DP 105	
STC						0700-0700	DP 105	
STG MEU 9113G			CROW, PATRICK C	33 +/-	C-160	0700-0700	DP 105	
STG CZU 9174G (CDCR)			QUAN, RYANN	34	C-147	0700-0700	DP 105	
STG TGU 9253G (CF)			MCGUIRE, JESSE	31	C-169	0700-0700	DP 105	
STG AEU 9275G NO SHOW			RESBURG, JOHN	33	C-146	0700-0700	DP 105	
STG RRU 9313G (CDCR)			DACANAY, MICHAEL A	29	C-196	0700-0700	DP 105	
STG BDC 6230G			TOPOLESKI, MATT	30	C-194	0700-0700	DP 105	
STG						0700-0700	DP 105	
STG						0700-0700	DP 105	
DOZ HUU 1240			PAUL, RICHARD	2	E-966	0700-0700	DP 105	
DOZ LNU 1443			POTTS, BRENNAN	2	E-743	0700-0700	DP 105	
DOZ LMU 2242			STEVENSON, NORM	2	E-35	0700-0700	DP 105	
DOZ PVT E-587			RESTAD, BRUCE	4	E-587	0700-0700	DP 105	

6. Work Assignments:
 Construct direct line where possible.
 Construct safety zones.
 Fall hazard trees.
 Develop hoselay to support firing operations.
 Mop up 300'.
 Backhaul trash.

7. Special Instructions:
 All line supervisors check in with the cost share team at the end of your shift

8. Communications

Name	Ch	Function	Rx Freq	Rx Tone	Tx Freq	Tx Tone	Notes
NIFC C31	1	COMMAND	173.0250	N/A	163.8250	T2 - 123.0	MT. LASSEN
CDF T28	8	TACTICAL	151.1825	T16 192.8	151.1825	T16 192.8	ALMANOR IA
CDF T18	14	A/G TACTICAL	159.3450	T16 192.8	159.3450	T16 192.8	A/G TACTICAL
CALCORD	15	MEDICAL	156.0750	T6 156.7	156.0750	T6 156.7	
AIRGUARD	16	AIRGUARD	168.6250	N/A	168.6250	T1 110.9	

9. Prepared by: Name:	M. Selzer	RESL	Signature:
ICS 204	Date/Time: 8/9/2021	2200	Personnel Count: 269

ASSIGNMENT LIST (ICS 204 WF)

CONTROLLED UNCLASSIFIED
INFORMATION//BASIC

1. Incident Name:		2. Operational Period:				3. Branch		Division	
DIXIE WEST ZONE Westwood Sector		Date From: 08/10/21 Time From: 0700		Date To: 08/11/21 Time To: 0700		Lake		J	
4. Operations Personnel:						Page 2 of 4		Juliet	
Operations Section Chief: M. Brunton Branch Director: S. Ward Division/Group Supervisor: K. Ryan					Night Ops: E. Schwab Branch Safety: R. Harris / R. Thomas / K. Creiglow (T) Air Attack:				
5. Resources Assigned:		** Resources Below in Bold are 12 Hour **							
Resource Identifier	ALS	LWD	Leader	Personnel	Request #	Hours	Reporting Location		
DOZ PVT E-589			WYATT, JESSE	2	E-589	0700-0700	DP 105		
DOZ PVT E-590			MARANA, LUCAS	2	E-590	0700-0700	DP 105		
DOZ PVT E-595			WATERMAN, TIM	2	E-595	0700-0700	DP 105		
DOZ PVT E-696			HOLMS, DEE	1	E-696	0700-0700	DP 105		
DOZ PVT E-1019				2	E-1019	0700-0700	DP 105		
DOZ PVT E-1072			BRITTEN, SETH	2	E-1072	0700-0700	DP 105		
DOZ PVT E-1088			NETTLES, BUCK	2	E-1088	0700-0700	DP 105		
W/T PVT E-49			ALEXANDER, LUKE	2	E-49	0700-0700	DP 105		
W/T PVT E-51				2	E-51	0700-0700	DP 105		
W/T PVT E-866			ALEXANDER, JIMMY	2	E-866	0700-0700	DP 105		
W/T PVT E-872			AYERS, TIM	2	E-872	0700-0700	DP 105		
W/T PVT E-873			BEARDSLEY, JESSIE	1	E-873	0700-1900	DP 105		
W/T PVT E-875			GILL, LEVI	1	E-875	0700-1900	DP 105		
W/T PVT E-876			REALI, VINCENT	2	E-876	0700-0700	DP 105		
W/T PVT E-962			HILL, CHARLES	2	E-962	0700-0700	DP 105		
W/T PVT E-963			LANSDALE, JASON	2	E-963	0700-0700	DP 105		
W/T PVT E-1059			BENDALL, JOHN	2	E-1059	0700-0700	DP 105		
MAS PVT E-53			ROTHER, BROOK	1	E-53	0700-1900	DP 105		
6. Work Assignments: Construct direct line where possible. Construct safety zones. Fall hazard trees. Develop hoselay to support firing operations. Mop up 300'. Backhaul trash.									
7. Special Instructions: ***All line supervisors check in with the cost share team at the end of your shift***									
8. Communications									
Name	Ch	Function	Rx Freq	Rx Tone	Tx Freq	Tx Tone	Notes		
NIFC C31	1	COMMAND	173.0250	N/A	163.8250	T2 - 123.0	MT. LASSEN		
CDF T28	8	TACTICAL	151.1825	T16 192.8	151.1825	T16 192.8	ALMANOR IA		
CDF T18	14	A/G TACTICAL	159.3450	T16 192.8	159.3450	T16 192.8	A/G TACTICAL		
CALCORD	15	MEDICAL	156.0750	T6 156.7	156.0750	T6 156.7			
AIRGUARD	16	AIRGUARD	168.6250	N/A	168.6250	T1 110.9			
9. Prepared by: Name:		M. Selzer		RESL		Signature:			
ICS 204	Date/Time: 8/9/2021		2200		Personnel Count: 32				

ASSIGNMENT LIST (ICS 204 WF)

CONTROLLED UNCLASSIFIED
INFORMATION//BASIC

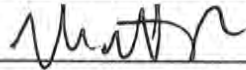
1. Incident Name:		2. Operational Period:				3. Branch		Division		
DIXIE WEST ZONE		Date From: 08/10/21 Date To: 08/11/21 Time From: 0700 Time To: 0700				Lake		J		
Westwood Sector						Page 3 of 4		Juliet		
4. Operations Personnel:					Night Ops: E. Schwab					
Operations Section Chief: M. Brunton					Branch Safety: R. Harris / R. Thomas / K. Creiglow (T)					
Branch Director: S. Ward					Air Attack:					
Division/Group Supervisor: K. Ryan										
5. Resources Assigned:		** Resources Below in Bold are 12 Hour **								
Resource Identifier	ALS	LWD	Leader	Personnel	Request #	Hours	Reporting Location			
MAS PVT E-122			OLSON, RYAN	1	E-122	0700-1900	DP 105			
MAS PVT E-240			HOLT, KELLY		E-240	0700-1900	DP 105			
MAS PVT E-241					E-241	0700-1900	DP 105			
MAS PVT E-322			NUMMELY, CHAD	1	E-322	0700-1900	DP 105			
EXC PVT E-225			FUNES, TOMMY	1	E-225	0700-1900	DP 105			
EXC PVT E-329			WARNER, GARY	1	E-329	0700-1900	DP 105			
EXC PVT E-778			MOORE, SONNY	1	E-778	0700-1900	DP 105			
SKD PVT E-1133			TAYLOR, WES	2	E-1133	0700-1900	DP 105			
SKD PVT E-1182			TAYLOR, WES	2	E-1182	0700-1900	DP 105			
HEQB MADOX						0700-1900	DP 105			
HEQB ALLBAUGH			ALLBAUGH, RION	1	O-436	0700-1900	DP 105			
FALM PVT O-754			JENSEN, DEVIN	2	O-754	0700-1900	DP 105			
FALM PVT O-929				2	O-929	0700-1900	DP 105			
FALM PVT O-931				2	O-931	0700-1900	DP 105			
FALM PVT O-934			STANDLEE, DEREK	2	O-934	0700-1900	DP 105			
FALM PVT O-935				3	O-935	0700-1900	DP 105			
TFLD						0700-1900	DP 105			
REAF MABE			MABE, JEFF	1		0700-1900	DP 105			
6. Work Assignments:										
Construct direct line where possible.										
Construct safety zones.										
Fall hazard trees.										
Develop hoselay to support firing operations.										
Mop up 300'.										
Backhaul trash.										
7. Special Instructions:										
All line supervisors check in with the cost share team at the end of your shift										
8. Communications										
Name	Ch	Function	Rx Freq	Rx Tone	Tx Freq	Tx Tone	Notes			
NIFC C31	1	COMMAND	173.0250	N/A	163.8250	T2 - 123.0	MT. LASSEN			
CDF T28	8	TACTICAL	151.1825	T16 192.8	151.1825	T16 192.8	ALMANOR IA			
CDF T18	14	A/G TACTICAL	159.3450	T16 192.8	159.3450	T16 192.8	A/G TACTICAL			
CALCORD	15	MEDICAL	156.0750	T6 156.7	156.0750	T6 156.7				
AIRGUARD	16	AIRGUARD	168.6250	N/A	168.6250	T1 110.9				
9. Prepared by: Name:		M. Selzer			RESL			Signature: 		
ICS 204		Date/Time: 8/9/2021			2200			Personnel Count: 22		

NIMS IAP

CONTROLLED UNCLASSIFIED INFORMATION//BASIC

ASSIGNMENT LIST (ICS 204 WF)

CONTROLLED UNCLASSIFIED
INFORMATION//BASIC

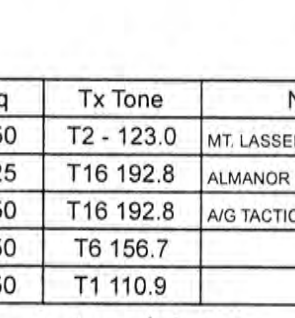
1. Incident Name: DIXIE WEST ZONE Westwood Sector		2. Operational Period: Date From: 08/10/21 Date To: 08/11/21 Time From: 0700 Time To: 0700				3. Branch Lake		Division J			
4. Operations Personnel: Operations Section Chief: M. Brunton Branch Director: S. Ward Division/Group Supervisor: K. Ryan						Night Ops: E. Schwab Branch Safety: R. Harris / R. Thomas / K. Creiglow (T) Air Attack:					
5. Resources Assigned:		** Resources Below in Bold are 12 Hour **						Page 4 of 4		Juliet	
Resource Identifier	ALS	LWD	Leader	Personnel	Request #	Hours	Reporting Location				
REAF QUINTANA			QUINTANA, DEVIN			0700-1900	DP 105				
REAF VASALINDA			VASALINDA, KEVIN		O-20477	0700-1900	DP 105				
HERB STEISS					0-922						
DOZ E-326 ← WILDCAT											
6. Work Assignments: Construct direct line where possible. Construct safety zones. Fall hazard trees. Develop hoselay to support firing operations. Mop up 300'. Backhaul trash.											
7. Special Instructions: ***All line supervisors check in with the cost share team at the end of your shift***											
8. Communications											
Name	Ch	Function	Rx Freq	Rx Tone	Tx Freq	Tx Tone	Notes				
NIFC C31	1	COMMAND	173.0250	N/A	163.8250	T2 - 123.0	MT. LASSEN				
CDF T28	8	TACTICAL	151.1825	T16 192.8	151.1825	T16 192.8	ALMANOR IA				
CDF T18	14	A/G TACTICAL	159.3450	T16 192.8	159.3450	T16 192.8	A/G TACTICAL				
CALCORD	15	MEDICAL	156.0750	T6 156.7	156.0750	T6 156.7					
AIRGUARD	16	AIRGUARD	168.6250	N/A	168.6250	T1 110.9					
9. Prepared by: Name:		M. Selzer			RESL		Signature: 				
ICS 204		Date/Time: 8/9/2021 2200		Personnel Count: 0							

NIMS IAP

CONTROLLED UNCLASSIFIED INFORMATION//BASIC

ASSIGNMENT LIST (ICS 204 WF)

CONTROLLED UNCLASSIFIED
INFORMATION//BASIC

1. Incident Name: DIXIE WEST ZONE Westwood Sector	2. Operational Period: Date From: 08/10/21 Date To: 08/11/21 Time From: 0700 Time To: 0700	3. Branch Division Lake Chester Group
---	---	--

Page 1 of 1

4. Operations Personnel: Operations Section Chief: M. Brunton Branch Director: S. Ward Division/Group Supervisor: U. Ortega		Night Ops: E. Schwab Branch Safety: R. Harris / R. Thomas / K. Creiglow (T) Air Attack:
--	--	---

5. Resources Assigned:							
** Resources Below in Bold are 12 Hour **							
Resource Identifier	ALS	LWD	Leader	Personnel	Request #	Hours	Reporting Location
T/F ALMANOR 10	X		LAYNE, BRIAN	18	E-576	0700-0700	DP 112
STF						0700-0700	DP 112
W/T PVT E-864			PARRIOTT, JARED	2	E-864	0700-0700	DP 112
W/T PVT E-871			HORN, RANDY	2	E-871	0700-0700	DP 112
FALM PVT O-928			COFFEY, DAVID	2	O-928	0700-1900	DP 112

6. Work Assignments: Perform Tactical Patrol around structures. Mop up 300'.

7. Special Instructions: ***All line supervisors check in with the cost share team at the end of your shift***
--

8. Communications							
Name	Ch	Function	Rx Freq	Rx Tone	Tx Freq	Tx Tone	Notes
NIFC C31	1	COMMAND	173.0250	N/A	163.8250	T2 - 123.0	MT. LASSEN
CDF T31	11	TACTICAL	159.3825	T16 192.8	159.3825	T16 192.8	
CDF T18	14	A/G TACTICAL	159.3450	T16 192.8	159.3450	T16 192.8	A/G TACTICAL
CALCORD	15	MEDICAL	156.0750	T6 156.7	156.0750	T6 156.7	
AIRGUARD	16	AIRGUARD	168.6250	N/A	168.6250	T1 110.9	

9. Prepared by: Name: M. Selzer	RESL	Signature:	
ICS 204	Date/Time: 8/9/2021 2200	Personnel Count: 24	

ASSIGNMENT LIST (ICS 204 WF)

CONTROLLED UNCLASSIFIED
INFORMATION//BASIC

1. Incident Name: <p style="text-align: center;">DIXIE WEST ZONE Westwood Sector</p>	2. Operational Period: Date From: 08/10/21 Date To: 08/11/21 Time From: 0700 Time To: 0700	3. Branch Division <p style="text-align: center;">Lake Almanor Group</p>
--	---	--

4. Operations Personnel: Operations Section Chief: M. Brunton Branch Director: S. Ward Division/Group Supervisor: T. Holden	Page 1 of 1 Night Ops: E. Schwab Branch Safety: R. Harris / R. Thomas / K. Creiglow (T) Air Attack:
--	---

5. Resources Assigned:		** Resources Below in Bold are 12 Hour **					
Resource Identifier	ALS	LWD	Leader	Personnel	Request #	Hours	Reporting Location
STC OES 1870C			JIMINEZ, ARTURO	22	E-1101	0700-0700	DP 102
W/T OES 21			MENDEZ, PABLO	2	E-20103	0700-0700	DP 102
FALM PVT O-937			WILLIAMS, CHARLES	2	O-937	0700-1900	DP 102

6. Work Assignments:
 Perform Tactical Patrol around structures.
 Mop up 300'.

7. Special Instructions:
 All line supervisors check in with the cost share team at the end of your shift

8. Communications							
Name	Ch	Function	Rx Freq	Rx Tone	Tx Freq	Tx Tone	Notes
NIFC C31	1	COMMAND	173.0250	N/A	163.8250	T2 - 123.0	MT. LASSEN
VFIRE 26	12	TACTICAL	154.3025	T6 156.7	154.3025	T6 156.7	
CDF T18	14	A/G TACTICAL	159.3450	T16 192.8	159.3450	T16 192.8	A/G TACTICAL
CALCORD	15	MEDICAL	156.0750	T6 156.7	156.0750	T6 156.7	
AIRGUARD	16	AIRGUARD	168.6250	N/A	168.6250	T1 110.9	

9. Prepared by: Name: M. Selzer	RESL	Signature:
ICS 204	Date/Time: 8/9/2021 2200	Personnel Count: 26

ASSIGNMENT LIST (ICS 204 WF)

CONTROLLED UNCLASSIFIED
INFORMATION//BASIC

1. Incident Name: DIXIE WEST ZONE Westwood Sector	2. Operational Period: Date From: 08/10/21 Date To: 08/11/21 Time From: 0700 Time To: 0700	3. Branch Division Lake Canyon Group
---	---	---

4. Operations Personnel:		Page 1 of 1
Operations Section Chief: M. Brunton	Night Ops: E. Schwab	
Branch Director: S. Ward	Branch Safety: R. Harris / R. Thomas / K. Creiglow (T)	
Division/Group Supervisor: T. McGovern / M. Morganstern (T)	Air Attack:	

5. Resources Assigned:		** Resources Below in Bold are 12 Hour **					
Resource Identifier	ALS	LWD	Leader	Personnel	Request #	Hours	Reporting Location
STC						0700-0700	DP 111
STC						0700-0700	DP 111
ENG3 PVT TX				4		0700-0700	DP 111
ENG IDPVT 15			COLOZZI, CURTIS	3	E-1025	0700-1900	DP 111
ENG3 TNF E1042			RASMUSSEN, DAVID	3	E-1042	0700-1900	DP 111
ENG6 SCD 1632			RESCATE, ADAN	4	E-20353	0700-1900	DP 111
ENG3 PVT OUTBACK					E-1024	0700-1900	DP 111
CRW						0700-0700	DP 111
W/T PVT E-640			HASTINGS, SCOTT	2	E-640	0700-0700	DP 111
W/T PVT E-723			GALLETTI, MARK	2	E-723	0700-0700	DP 111
W/T PVT E-1054				2	E-1054	0700-0700	DP 111
W/T PVT E-20373 NO SHOW			HOLT, GREGORY	1	E-20373	0700-1900	DP 111
SKD1 PVT E-1183			WES, TAYLOR	1	E-1183	0700-1900	DP 111
CHP PVT E-1268			MEDRANO, MANUEL	1	E-1268	0700-1900	DP 111
FALM PVT O-216			SHAULIS, RANDY	2	O-216	0700-1900	DP 111
FALM PVT O-335			HARRISON	2	O-335	0700-1900	DP 111
FALM PVT O-930			ODOM, DAVID	2	O-930	0700-1900	DP 111
FALM PVT O-938			PAFFORD, TIM	2	O-938	0700-1900	DP 111

6. Work Assignments: +CHIP E-1266
 Perform Tactical Patrol around structures. +CHIP E-1267
 Mop up 300'. +WT OES 61 E-20367
 Fall hazard trees in public areas.

7. Special Instructions:
 All line supervisors check in with the cost share team at the end of your shift

8. Communications

Name	Ch	Function	Rx Freq	Rx Tone	Tx Freq	Tx Tone	Notes
NIFC C31	1	COMMAND	173.0250	N/A	163.8250	T2 - 123.0	MT. LASSEN
CDF T30	10	TACTICAL	151.3925	T16 192.8	151.3925	T16 192.8	CANYON
CDF T18	14	A/G TACTICAL	159.3450	T16 192.8	159.3450	T16 192.8	A/G TACTICAL
CALCORD	15	MEDICAL	156.0750	T6 156.7	156.0750	T6 156.7	
AIRGUARD	16	AIRGUARD	168.6250	N/A	168.6250	T1 110.9	

9. Prepared by: Name: M. Selzer	RESL	Signature:
ICS 204	Date/Time: 8/9/2021 2200	Personnel Count: 31

ASSIGNMENT LIST (ICS 204 WF)

CONTROLLED UNCLASSIFIED
INFORMATION//BASIC

1. Incident Name: DIXIE WEST ZONE Westwood Sector	2. Operational Period: Date From: 08/10/21 Date To: 08/11/21 Time From: 0700 Time To: 0700	3. Branch Division Clear 147 Group
4. Operations Personnel:		Page 1 of 3

Operations Section Chief: M. Brunton	Night Ops:
Branch Director: J. Walton	Branch Safety: J. Strickland / M. Flores (T)
Division/Group Supervisor: S. Grendahl	Air Attack:

5. Resources Assigned:	** Resources Below in Bold are 12 Hour **						
Resource Identifier	ALS	LWD	Leader	Personnel	Request #	Hours	Reporting Location
STA XSM 2276A	X		PELK, JAKE	21	E-419	0700-0700	DP 127
STA OES 0801A			TURNER, DANIEL	20	E-953	0700-0700	DP 127
STA OES 2805A			FREDRICK, RYAN	20	E-951	0700-0700	DP 127
STC LMU 9223C			WHITCHURCH, ROBERT	18	E-1098	0700-0700	DP 127
STC OES 6848C	X		SARGIS, JEFF	22	E-412	0700-0700	DP 127
T/F OES 1809	X		MCDONALD, KRIS	18	E-473	0700-0700	DP 127
STC						0700-0700	DP 127
STC						0700-0700	DP 127
DOZ PVT E-822			HILL, STEVEN	2	E-822	0700-0700	DP 127
DOZ PVT E-968			DOUD, BRETT	2	E-968	0700-0700	DP 127
DOZ PVT E-979			OFERRALL, TRAVIS	2	E-979	0700-0700	DP 127
DOZ PVT E-981			RAMIREZ, ERAN	2	E-981	0700-0700	DP 127
DOZ PVT E-1075			DAVIS, PAYTON	2	E-1075	0700-0700	DP 127
DOZ PVT E-1078			DAVIS, HAUTON	2	E-1078	0700-0700	DP 127
DOZ PVT E-1080			KLAUER, CONNOR	2	E-1080	0700-0700	DP 127
DOZ PVT E-1084				2	E-1084	0700-0700	DP 127
DOZ PVT E-1085			KRISMAN, TYLER	2	E-1085	0700-0700	DP 127
DOZ PVT E-1079						0700-0700	DP 127

6. Work Assignments:
Construct direct line.
Mop up 300'.

7. Special Instructions:
All line supervisors check in with the cost share team at the end of your shift
• REMS 0-1109
EMTF DIAZ / EMTF HERRERA BRANCH RESOURCES + **EMTP SCHAOTH (0-1075)**
SOLANO 4X4 AMBULANCE BRANCH RESOURCE

8. Communications

Name	Ch	Function	Rx Freq	Rx Tone	Tx Freq	Tx Tone	Notes
NIFC C31	1	COMMAND	173.0250	N/A	163.8250	T2 - 123.0	MT. LASSEN
CDF T29	9	TACTICAL	151.3475	T16 192.8	151.3475	T16 192.8	
CDF T18	14	A/G TACTICAL	159.3450	T16 192.8	159.3450	T16 192.8	A/G TACTICAL
CALCORD	15	MEDICAL	156.0750	T6 156.7	156.0750	T6 156.7	
AIRGUARD	16	AIRGUARD	168.6250	N/A	168.6250	T1 110.9	

9. Prepared by: Name: M. Seizer RESL Signature:

ICS 204 Date/Time: 8/9/2021 2200 Personnel Count: 137

ASSIGNMENT LIST (ICS 204 WF)

CONTROLLED UNCLASSIFIED
INFORMATION//BASIC

1. Incident Name: DIXIE WEST ZONE Westwood Sector	2. Operational Period: Date From: 08/10/21 Date To: 08/11/21 Time From: 0700 Time To: 0700	3. Branch Division Clear 147 Group
---	---	---

4. Operations Personnel:		Page 2 of 3
Operations Section Chief: M. Brunton Branch Director: J. Walton Division/Group Supervisor: S. Grendahl	Night Ops: Branch Safety: J. Strickland / M. Flores (T) Air Attack:	

5. Resources Assigned:		** Resources Below in Bold are 12 Hour **					
Resource Identifier	ALS	LWD	Leader	Personnel	Request #	Hours	Reporting Location
W/T SQF 24			BENDER, ALEXANDRIA	1	E-20377	0700-1900	DP 127
W/T PVT E-632			YOKOYAMA, PAUL	1	E-632	0700-1900	DP 127
W/T PVT E-1053			SANTANA, RICHARD	1	E-1053	0700-1900	DP 127
W/T PVT E-1066 NO SHOW			CLALDERON, JOSE	2	E-1065	0700-0700	DP 127
W/T PVT E-1066			CLEER, DANA	2	E-1066	0700-0700	DP 127
W/T PVT E-1068			DOERING, GLEN	2	E-1068	0700-1900	DP 127
W/T PVT E-1069			MASON, LUKE	2	E-1069	0700-1900	DP 127
W/T PVT E-1265			MARYMEE, JACK	1	E-1265	0700-1900	DP 127
W/T PVT E-20095			CULP, THOMAS	1	E-20095	0700-1900	DP 127
W/T PVT E-1358 (12 hr)						0700-0700	DP 127
SKD1 PVT E-1128			EVANS, SHANE	1	E-1128	0700-1900	DP 127
SKD3 PVT E-1129			MADDOX, JARED	1	E-1129	0700-1900	DP 127
FEL PVT E-1116			SMITH, SHELDON	1	E-1116	0700-1900	DP 127
FEL PVT E-1120			GIBBS, WAYNE	1	E-1120	0700-1900	DP 127
HEQB HOUSER			HOUSER, IVAN	1	O-817	0700-0700	DP 127
HEQB HARVEY			HARVEY, JACK		0-612	0700-0700	DP 127
HEQB						0700-0700	DP 127

6. Work Assignments:
Construct direct line.
Mop up 300'.

7. Special Instructions:
All line supervisors check in with the cost share team at the end of your shift
TREMS 0-1109
EMTF DIAZ / EMTF HERRERA BRANCH RESOURCES + **EMTP SCHROTH 0-1075**
SOLANO 4X4 AMBULANCE BRANCH RESOURCE

8. Communications

Name	Ch	Function	Rx Freq	Rx Tone	Tx Freq	Tx Tone	Notes
NIFC C31	1	COMMAND	173.0250	N/A	163.8250	T2 - 123.0	MT. LASSEN
CDF T29	9	TACTICAL	151.3475	T16 192.8	151.3475	T16 192.8	
CDF T18	14	A/G TACTICAL	159.3450	T16 192.8	159.3450	T16 192.8	A/G TACTICAL
CALCORD	15	MEDICAL	156.0750	T6 156.7	156.0750	T6 156.7	
AIRGUARD	16	AIRGUARD	168.6250	N/A	168.6250	T1 110.9	

9. Prepared by: Name:	M. Selzer	RESL	Signature:
ICS 204	Date/Time: 8/9/2021	2200	Personnel Count: 18

ASSIGNMENT LIST (ICS 204 WF)

CONTROLLED UNCLASSIFIED INFORMATION//BASIC

1. Incident Name: DIXIE WEST ZONE Westwood Sector	2. Operational Period: Date From: 08/10/21 Date To: 08/11/21 Time From: 0700 Time To: 0700	3. Branch Clear	Division 147 Group
4. Operations Personnel:		Page 3 of 3	

Operations Section Chief: M. Brunton	Night Ops:
Branch Director: J. Walton	Branch Safety: J. Strickland / M. Flores (T)
Division/Group Supervisor: S. Grendahl	Air Attack:

5. Resources Assigned:		** Resources Below in Bold are 12 Hour **					
Resource Identifier	ALS	LWD	Leader	Personnel	Request #	Hours	Reporting Location
HEQB SCHAU						0700-0700	DP 127
FALM PVT O-661			GREEN, MICHEAL	2	O-661	0700-1900	DP 127
FALM PVT O-758			RILEY	1	O-758	0700-1900	DP 127
FALM PVT O-759			DAVANT	1	O-759	0700-1900	DP 127
FALM PVT O-932				2	O-932	0700-1900	DP 127
T/F OES 4806			WILLIAMSON, JAHK		E-1104	0700-0700	DP 127
W/T PVT 1368					E-1368	0700-0700	
STF 9122 G ← MEADOW							

6. Work Assignments:
Construct direct line.
Mop up 300'.

7. Special Instructions:
All line supervisors check in with the cost share team at the end of your shift
+REMS 0-1109
EMTF DIAZ / EMTF HERRERA BRANCH RESOURCES **+EMTF SCHROTH (0-1075)**
SOLANO 4X4 AMBULANCE BRANCH RESOURCE

8. Communications

Name	Ch	Function	Rx Freq	Rx Tone	Tx Freq	Tx Tone	Notes
NIFC C31	1	COMMAND	173.0250	N/A	163.8250	T2 - 123.0	MT. LASSEN
CDF T29	9	TACTICAL	151.3475	T16 192.8	151.3475	T16 192.8	
CDF T18	14	A/G TACTICAL	159.3450	T16 192.8	159.3450	T16 192.8	A/G TACTICAL
CALCORD	15	MEDICAL	156.0750	T6 156.7	156.0750	T6 156.7	
AIRGUARD	16	AIRGUARD	168.6250	N/A	168.6250	T1 110.9	

9. Prepared by: Name: M. Selzer
RESL
Signature: 

ICS 204
Date/Time: 8/9/2021 2200
Personnel Count: 6

ASSIGNMENT LIST (ICS 204 WF)

CONTROLLED UNCLASSIFIED
INFORMATION//BASIC

1. Incident Name:	2. Operational Period:	3. Branch	Division
DIXIE WEST ZONE	Date From: 08/10/21 Date To: 08/11/21 Time From: 0700 Time To: 0700	Clear	Meadow Group
Westwood Sector		Page 1 of 2	

4. Operations Personnel:	
Operations Section Chief: M. Brunton	Night Ops: E. Schwab
Branch Director: J. Walton	Branch Safety: J. Strickland / M. Flores (T)
Division/Group Supervisor: C. Zimmerman	Air Attack:

5. Resources Assigned:		** Resources Below in Bold are 12 Hour **					
Resource Identifier	ALS	LWD	Leader	Personnel	Request #	Hours	Reporting Location
STA ORC 1400A			HARPER, DAVID	22	E-956	0700-0700	DP 266
STA OES 2802A			BISORDI, BOB	22	E-409	0700-0700	DP 266
STC XSB 1521C			MCCOY, JIM	15	E-288	0700-0700	DP 266
STC						0700-0700	DP 266
STG HUU 9122G (CDCR)			MURPHEY, BRETT	28	C-149	0700-0700	DP 266
STG TCU 9444G (CDCR) (48 RESET)			BISHOP, JAMES	33	C-13	0700-0700	DP 266
STL FKU 9437L			GARABEDIAN, BRYAN	9	E-439	0700-0700	DP 266
DOZ PVT E-613			AVILA, CRYSTAL	2	E-613	0700-0700	DP 266
DOZ PVT E-622			STEVENSON, THAD	2	E-622	0700-0700	DP 266
DOZ PVT E-624 → DIV "L"			MANZ, JOHN	2	E-624	0700-0700	DP 266
DOZ PVT E-695			VARIAN, GREG	2	E-695	0700-0700	DP 266
W/T PVT E-492			TRAVERSO, JOHN	1	E-492	0700-1900	DP 266
W/T PVT E-639			ANDERSON, JACK	2	E-639	0700-0700	DP 266
W/T PVT E-1064			LANG, HAROLD	2	E-1064	0700-0700	DP 266
W/T PVT E-1289 NO SHOW			O'FERRALL, TRAVIS	1	E-1289	0700-1900	DP 266
FEL						0700-1900	DP 266
FEL						0700-1900	DP 266
FALM PVT O-939				2	O-939	0700-1900	DP 266

6. Work Assignments:
Construct direct line.
Mop up 300'.

7. Special Instructions:
All line supervisors check in with the cost share team at the end of your shift

EMTF DIAZ / EMTF HERRERA BRANCH RESOURCES
SOLANO 4X4 AMBULANCE BRANCH RESOURCE

8. Communications

Name	Ch	Function	Rx Freq	Rx Tone	Tx Freq	Tx Tone	Notes
NIFC C31	1	COMMAND	173.0250	N/A	163.8250	T2 - 123.0	MT. LASSEN
VFIRE 25	9	TACTICAL	154.2875	T6 156.7	154.2875	T6 156.7	MEADOW GROUP
CDF T18	14	A/G TACTICAL	159.3450	T16 192.8	159.3450	T16 192.8	A/G TACTICAL
CALCORD	15	MEDICAL	156.0750	T6 156.7	156.0750	T6 156.7	
AIRGUARD	16	AIRGUARD	168.6250	N/A	168.6250	T1 110.9	

9. Prepared by: Name:	M. Selzer	RESL	Signature:
ICS 204	Date/Time: 8/9/2021	2200	Personnel Count: 145

ASSIGNMENT LIST (ICS 204 WF)

CONTROLLED UNCLASSIFIED
INFORMATION//BASIC

1. Incident Name: DIXIE WEST ZONE Westwood Sector	2. Operational Period: Date From: 08/10/21 Date To: 08/11/21 Time From: 0700 Time To: 0700	3. Branch Division Diamond Branch Coyote Group
4. Operations Personnel:		Page 1 of 2

Operations Section Chief: M. Brunton	Night Ops: E. Schwab
Branch Director: J. Schmollinger	Branch Safety:
Division/Group Supervisor: R. Garcia	Air Attack:

5. Resources Assigned:	** Resources Below in Bold are 12 Hour **							
Resource Identifier	ALS	LWD	Leader	Personnel	Request #	Hours	Reporting Location	
STC CZU 9171C → WILDCAT			SIMMONS, BOB	17	E-119	0700-0700	DP 266	
STC XME 2150C → WILDCAT			FRANKLIN, MITCH	17	E-286	0700-0700	DP 266	
STC XSN 2392C	X		HOLDEN, JEFF	20	E-842	0700-0700	DP 266	
STF						0700-0700	DP 266	
STG SCU 9163G (CF/CNA)			CARVALHO, ROBERT	34	C-35	0700-0700	DP 266	
CRW						0700-0700	DP 266	
CRW						0700-0700	DP 266	
CRW						0700-0700	DP 266	
STL						0700-0700	DP 266	
STL						0700-0700	DP 266	
DOZ LNU 1442 OOS			DERICKSON, NILS	3	E-15	0700-0700	DP 266	
DOZ PVT E-976			MONTZ, JOHN	2	E-976	0700-0700	DP 266	
DOZ PVT E-1299			PONCIA, CHRIS	2	E-1299	0700-0700	DP 266	
DOZ PVT E-1300 NO SHOW			MOODY, CODY	2	E-1300	0700-0700	DP 266	
DOZ PVT E-1307 OOS			GARA, JOE	2	E-1307	0700-0700	DP 266	
DOZ PVT E-1321 NO SHOW			SLOTTE, JESSIE	2	E-1321	0700-0700	DP 266	
DOZ PVT E-599						0700-0700	DP 266	
DOZ PVT E-618						0700-0700	DP 266	

6. Work Assignments:
Construct direct and indirect line.
Prepare line for firing operations.

7. Special Instructions:
All line supervisors check in with the cost share team at the end of your shift

8. Communications

Name	Ch	Function	Rx Freq	Rx Tone	Tx Freq	Tx Tone	Notes
NIFC C31	1	COMMAND	173.0250	N/A	163.8250	T2 - 123.0	MT. LASSEN
CDF T29	9	TACTICAL	151.3475	T16 192.8	151.3475	T16 192.8	147 GROUP / COYOTE GROU
CDF T18	14	A/G TACTICAL	159.3450	T16 192.8	159.3450	T16 192.8	A/G TACTICAL
CALCORD	15	MEDICAL	156.0750	T6 156.7	156.0750	T6 156.7	
AIRGUARD	16	AIRGUARD	168.6250	N/A	168.6250	T1 110.9	

9. Prepared by: Name: M. Selzer RESL Signature:

ICS 204 Date/Time: 8/9/2021 2200 Personnel Count: 101

ASSIGNMENT LIST (ICS 204 WF)

CONTROLLED UNCLASSIFIED
INFORMATION//BASIC

1. Incident Name:	2. Operational Period:	3. Branch	Division
DIXIE WEST ZONE	Date From: 08/10/21 Date To: 08/11/21 Time From: 0700 Time To: 0700	Diamond Branch	Coyote Group
Westwood Sector		Page 2 of 2	

4. Operations Personnel:	
Operations Section Chief: M. Brunton	Night Ops: E. Schwab
Branch Director: J. Schmollinger	Branch Safety:
Division/Group Supervisor: R. Garcia	Air Attack:

5. Resources Assigned:		** Resources Below in Bold are 12 Hour **					
Resource Identifier	ALS	LWD	Leader	Personnel	Request #	Hours	Reporting Location
DOZ PVT E-1416						0700-0700	DP 266
DOZ PVT E-1418			REHWALD, ALEX			0700-0700	DP 266
W/T PVT E-634			ZUURBIER, TOM	1	E-634	0700-1900	DP 266
W/T PVT E-636 NO SHOW			MILLER, JACK	2	E-636	0700-0700	DP 266
W/T PVT E-727			FORDE, BOB	2	E-727	0700-0700	DP 266
W/T PVT E-865			KITCHENS, RYAN	1	E-865	0700-1900	DP 266
W/T PVT E-869			MORENO, JOSE	2	E-869	0700-0700	DP 266
W/T PVT E-1067			FRIEL, RON	2	E-1067	0700-0700	DP 266
WT PVT E-1119						0700-0700	DP 266
WT						0700-0700	DP 266
HEQB TURNER			TURNER, CAMERON	1	O-924	0700-0700	DP 266
HEQB NILS (DOZ 1442)						0700-0700	DP 266
FALM PVT O-933				2	O-933	0700-1900	DP 266
DOZ PVT E-821							

6. Work Assignments:
 Construct direct and indirect line.
 Prepare line for firing operations.

7. Special Instructions:
 All line supervisors check in with the cost share team at the end of your shift

8. Communications

Name	Ch	Function	Rx Freq	Rx Tone	Tx Freq	Tx Tone	Notes
NIFC C31	1	COMMAND	173.0250	N/A	163.8250	T2 - 123.0	MT. LASSEN
CDF T29	9	TACTICAL	151.3475	T16 192.8	151.3475	T16 192.8	147 GROUP / COYOTE GROU
CDF T18	14	A/G TACTICAL	159.3450	T16 192.8	159.3450	T16 192.8	A/G TACTICAL
CALCORD	15	MEDICAL	156.0750	T6 156.7	156.0750	T6 156.7	
AIRGUARD	16	AIRGUARD	168.6250	N/A	168.6250	T1 110.9	

9. Prepared by: Name:	M. Selzer	RESL	Signature:
ICS 204	Date/Time: 8/9/2021 2200	Personnel Count: 13	

Division/Group Assignment List (ICS 204 WF)
Controlled Unclassified Information//Basic

1. Incident Name:			3.			
DIXIE FIRE EAST ZONE			Branch:		Division/Group	
2. Operational Period: DAY / NIGHT			XX		NN	
Date/Time From: 08/10/2021 0700 TUE	Date/Time To: 08/11/2021 0700 WED					
4. Operations Personnel						
OPERATIONS CHIEF DAVE PEREIRA		BRANCH DIRECTOR GARY MONDAY				
SAFETY		DIVISION/GROUP SUPERVISOR				
5. Resources Assigned this Period						
Strike Team / Task Force / Resource Designator		LWD	Leader	Number Persons	Drop Off PT./Time	Pick Up PT./Time
UNSTAFFED						
6. Control Operations/Work Assignments:						
Identify and construct contingency lines to prevent forward fire progression with the use of the Sheep Fire scar.						
7. Special Instructions:						
Backhaul all trash. ** Denotes 24 hour resource.						
8. Division/Group Communication Summary						
Function	Channel	RX Frequency N/W	RX Tone/NAC	TX Frequency N/W	TX Tone/NAC	Mode
COMMAND	6	171.1125	T3 131.8	162.1875	T3 131.8	A
TACTICAL	8 NIFC T3	168.6000	T3 131.8	168.6000	T3 131.8	A
AIR TO GROUND	14	169.1000	000.0	169.1000	000.0	A
AIR GUARD	16	168.6250	000.0	168.6250	T1 110.9	A
9. Prepared By (Resource Unit Leader)			Approved By (Planning Section Chief)		Date	Time
MIKE VETTI			JOE SCURI		08/09/2021	2200

ASSIGNMENT LIST (ICS 204 WF)

CONTROLLED UNCLASSIFIED
INFORMATION//BASIC

1. Incident Name:	2. Operational Period:	3. Branch	Division
DIXIE WEST ZONE	Date From: 08/10/21 Date To: 08/11/21 Time From: 0700 Time To: 0700	Diamond Branch	Wildcat Group
Westwood Sector		Page 1 of 2	

4. Operations Personnel:			
Operations Section Chief: M. Brunton	Night Ops: E. Schwab		
Branch Director: J. Schmollinger	Branch Safety:		
Division/Group Supervisor: B. Brady	Air Attack:		

5. Resources Assigned:		** Resources Below in Bold are 12 Hour **					
Resource Identifier	ALS	LWD	Leader	Personnel	Request #	Hours	Reporting Location
STA OES 6840A	X		DECAMP, ROB	21	E-428	0700-0700	DP 266
STG MEU 9116G (CNA/CCC)			VALLERGA JR, CHRIS	35	C-171	0700-0700	DP 266
CRW						0700-0700	DP 266
DOZ PVT E-630			MOORE, DYLAN	2	E-630	0700-0700	DP 266
DOZ PVT E-974			NORTON, TRACY	2	E-974	0700-0700	DP 266
DOZ PVT E-975			CARLTON, RODNEY	2	E-975	0700-0700	DP 266
DOZ PVT E-977			DUNLAP, JIM	2	E-977	0700-0700	DP 266
DOZ PVT E-978			DOMINIKUS, ROBERT	2	E-978	0700-0700	DP 266
DOZ PVT E-1074			SUTTLES, BRIAN	2	E-1074	0700-0700	DP 266
DOZ PVT E-1079			MOSBARGER, JORDAN	2	E-1079	0700-0700	DP 266
DOZ PVT E-1087			WELLS, TYLER	2	E-1087	0700-0700	DP 266
DOZ PVT E-1090			PERRY, BRETT	2	E-1090	0700-0700	DP 266
DOZ PVT E-1301			KIRKLAND, SHANE	2	E-1301	0700-0700	DP 266
DOZ PVT-E-1420					E-1420	0700-0700	DP 266
DOZ PVT E-1416					E-1416	0700-0700	DP 266
DOZ PVT E-1417					E-1417	0700-0700	DP 266
WT PVT E-504			BIRD, TAWNY	2	E-504	0700-0700	DP 266
WT PVT E-1265			TO LASSEN CONT	1	E-1265	0700-1900	DP 266

6. Work Assignments:
Construct direct and indirect line.
Prepare line for firing operations.

7. Special Instructions:
All line supervisors check in with the cost share team at the end of your shift

8. Communications							
Name	Ch	Function	Rx Freq	Rx Tone	Tx Freq	Tx Tone	Notes
NIFC C31	1	COMMAND	173.0250	N/A	163.8250	T2 - 123.0	MT. LASSEN
NIFC T1	10	TACTICAL	168.0500N	T2 - 123.0	168.0500N	T2 - 123.0	
CDF T18	14	A/G TACTICAL	159.3450	T16 192.8	159.3450	T16 192.8	A/G TACTICAL
CALCORD	15	MEDICAL	156.0750	T6 156.7	156.0750	T6 156.7	
AIRGUARD	16	AIRGUARD	168.6250	N/A	168.6250	T1 110.9	

9. Prepared by: Name:	M. Selzer	RESL	Signature:
ICS 204	Date/Time: 8/9/2021	2200	Personnel Count: 79

ASSIGNMENT LIST (ICS 204 WF)

CONTROLLED UNCLASSIFIED
INFORMATION//BASIC

1. Incident Name: DIXIE WEST ZONE Westwood Sector	2. Operational Period: Date From: 08/10/21 Date To: 08/11/21 Time From: 0700 Time To: 0700	3. Branch Division Diamond Branch Wildcat Group
---	---	---

4. Operations Personnel:		Page 2 of 2
Operations Section Chief: M. Brunton	Night Ops: E. Schwab	
Branch Director: J. Schmollinger	Branch Safety:	
Division/Group Supervisor: B. Brady	Air Attack:	

5. Resources Assigned:	** Resources Below in Bold are 12 Hour **							
Resource Identifier	ALS	LWD	Leader	Personnel	Request #	Hours	Reporting Location	
MAS PVT E-326 → DIV J			KORHUNIAK, PAUL	1	E-326	0700-1900	DP 266	
MAST						0700-1900	DP 266	
MAST						0700-1900	DP 266	
SKD PVT E-1229			EASTMAN, WESLEY	1	E-1229	0700-1900	DP 266	
SKD PVT E-1230 NO SHOW			HALL, LUKE	2	E-1230	0700-1900	DP 266	
SKID						0700-1900	DP 266	
SKID						0700-1900	DP 266	
FEL PVT E-242			TOWNSEN, BRIAN	1	E-242	0700-1900	DP 266	
FEL PVT E-324			CRIST, JOSH	1	E-324	0700-1900	DP 266	
FEL PVT E-1119 → COYOTE			GALGEN, GARY	3	E-1119	0700-1900	DP 266	
TFLD ZINCHUK (T)			ZINCHUK, RICHARD	1	O-627	0700-0700	DP 266	
STC 9171C								
STC 2150C								
HEQB SIMS								
WT PVT E-1363								
WT PVT E-1372								
WT PVT E-1389								
WT PVT E-1381								

6. Work Assignments: WT PVT E-1375.
Construct direct and indirect line. WT PVT E-1367
Prepare line for firing operations.

7. Special Instructions:
All line supervisors check in with the cost share team at the end of your shift

8. Communications

Name	Ch	Function	Rx Freq	Rx Tone	Tx Freq	Tx Tone	Notes
NIFC C31	1	COMMAND	173.0250	N/A	163.8250	T2 - 123.0	MT. LASSEN
NIFC T1	10	TACTICAL	168.0500N	T2 - 123.0	168.0500N	T2 - 123.0	
CDF T18	14	A/G TACTICAL	159.3450	T16 192.8	159.3450	T16 192.8	A/G TACTICAL
CALCORD	15	MEDICAL	156.0750	T6 156.7	156.0750	T6 156.7	
AIRGUARD	16	AIRGUARD	168.6250	N/A	168.6250	T1 110.9	

9. Prepared by: Name: M. Selzer RESL Signature:

Division/Group Assignment List (ICS 204 WF)
 Controlled Unclassified Information/Basic

1. Incident Name:				3.		
DIXIE FIRE EAST ZONE				XX	PP	
2. Operational Period: DAY / NIGHT						
Date/Time From: 08/10/2021 0700 TUE		Date/Time To: 08/11/2021 0700 WED				
4. Operations Personnel						
OPERATIONS CHIEF		DAVE PEREIRA		BRANCH DIRECTOR		GARY MONDAY
SAFETY				DIVISION/GROUP SUPERVISOR		
5. Resources Assigned this Period						
Strike Team / Task Force / Resource Designator		LWD	Leader	Number Persons	Drop Off PT./Time	Pick Up PT./Time
UNSTAFFED						
6. Control Operations/Work Assignments:						
Utilize appropriate suppression methods to keep fire within its current containment lines while protecting life threat and impacts to infrastructure.						
7. Special Instructions:						
Backhaul all trash and pull flagging. ** Denotes 24 hour resource.						
8. Division/Group Communication Summary						
Function	Channel	RX Frequency N/W	RX Tone/NAC	TX Frequency N/W	TX Tone/NAC	Mode
COMMAND	5	173.0375	T3 131.8	167.3250	T3 131.8	A
TACTICAL	10 NIFC T6	166.7750	T3 131.8	166.7750	T3 131.8	A
AIR TO GROUND	14	169.1000	000.0	169.1000	000.0	A
AIR GUARD	16	168.6250	000.0	168.6250	T1 110.9	A
9. Prepared By (Resource Unit Leader)			Approved By (Planning Section Chief)		Date	Time
JOSLYN KNOX			JOE SCURI		08/09/2021	2200

ASSIGNMENT LIST (ICS 204 WF)

CONTROLLED UNCLASSIFIED
INFORMATION//BASIC

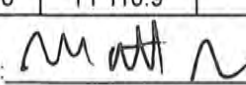
1. Incident Name:		2. Operational Period:				3. Branch		Division
DIXIE WEST ZONE		Date From: 08/10/21 Date To: 08/11/21 Time From: 0700 Time To: 0700				FSR		Butte FSR
Butte Sector								
4. Operations Personnel:								Page 1 of 4
Operations Section Chief: M. Brunton					Night Ops: E. Schwab			
Branch Director:					Branch Safety:			
Division/Group Supervisor: J. Mcdaniel / D. Derby					Air Attack:			
5. Resources Assigned:								
** Resources Below in Bold are 12 Hour **								
Resource Identifier	ALS	LWD	Leader	Personnel	Request #	Hours	Reporting Location	
CRW						0700-1900	CHICO ICP	
CRW						0700-1900	CHICO ICP	
DOZ PVT E-1318			CARSON, CARY	1	E-1318	0700-1900	CHICO ICP	
DOZ PVT E-1315						0700-1900	CHICO ICP	
DOZ PVT E-1316						0700-1900	CHICO ICP	
DOZ PVT E-1319						0700-1900	CHICO ICP	
DOZ PVT E-1320						0700-1900	CHICO ICP	
DOZ PVT E-1333						0700-1900	CHICO ICP	
W/T PVT E-44			WHEELER	1	E-44	0700-1900	CHICO ICP	
W/T PVT E-46			MASTEL, WAYNE	1	E-46	0700-1900	CHICO ICP	
W/T PVT E-47			RUHL, DAVID	1	E-47	0700-1900	CHICO ICP	
W/T PVT E-48			FUNES, ANTHONY	1	E-48	0700-1900	CHICO ICP	
W/T PVT E-64			KOEHLER, RYAN	1	E-64	0700-1900	CHICO ICP	
W/T PVT E-65			KOEHLER, RYAN	1	E-65	0700-1900	CHICO ICP	
W/T PVT E-111			ELLE	2	E-111	0700-1900	CHICO ICP	
W/T PVT E-112			KEVIN	1	E-112	0700-1900	CHICO ICP	
W/T PVT E-115			BENSON, AL	1	E-115	0700-1900	CHICO ICP	
W/T PVT E-267			SEABOURN, MIKE	1	E-267	0700-1900	CHICO ICP	
6. Work Assignments:								
Scout for repair needs. Initiate repair work as directed by FSRS.								
7. Special Instructions:								
All line supervisors check in with the cost share team at the end of your shift								
8. Communications								
Name	Ch	Function	Rx Freq	Rx Tone	Tx Freq	Tx Tone	Notes	
NIFC C31	1	COMMAND	173.0250	N/A	163.8250	T2 - 123.0	MT. LASSEN	
VFIRE 24	8	TACTICAL	154.2725	T6 156.7	154.2725	T6 156.7		
CDF T18	14	A/G TACTICAL	159.3450	T16 192.8	159.3450	T16 192.8	A/G TACTICAL	
CALCORD	15	MEDICAL	156.0750	T6 156.7	156.0750	T6 156.7		
AIRGUARD	16	AIRGUARD	168.6250	N/A	168.6250	T1 110.9		
9. Prepared by: Name: M. Selzer RESL								
						Signature: 		
ICS 204		Date/Time: 8/9/2021 2200				Personnel Count: 12		

ASSIGNMENT LIST (ICS 204 WF)

CONTROLLED UNCLASSIFIED
INFORMATION//BASIC

1. Incident Name:	2. Operational Period:	3. Branch	Division
DIXIE WEST ZONE	Date From: 08/10/21 Date To: 08/11/21 Time From: 0700 Time To: 0700	FSR	Butte FSR
Butte Sector			

Page 2 of 4

4. Operations Personnel:	
Operations Section Chief: M. Brunton Branch Director:	Night Ops: E. Schwab Branch Safety:
Division/Group Supervisor: J. Mcdaniel / D. Derby	Air Attack:

5. Resources Assigned:		** Resources Below in Bold are 12 Hour **					
Resource Identifier	ALS	LWD	Leader	Personnel	Request #	Hours	Reporting Location
W/T PVT E-437			WHARFF, STEVE	1	E-437	0700-1900	CHICO ICP
W/T PVT E-491				1	E-491	0700-1900	CHICO ICP
W/T PVT E-724			McCONNELL, JOSHUA	1	E-724	0700-1900	CHICO ICP
W/T PVT E-863			SPURLOCK, HANK	1	E-863	0700-1900	CHICO ICP
W/T PVT E-874			KELSEY, JOHN	1	E-874	0700-1900	CHICO ICP
MAS PVT E-223			WURLITZER, GEORGE	1	E-223	0700-1900	CHICO ICP
MAS PVT E-224				1	E-224	0700-1900	CHICO ICP
MAS PVT E-313			KOEHLER, RYAN	1	E-313	0700-1900	CHICO ICP
MAS PVT E-774			GROTEGUTH, L	1	E-774	0700-1900	CHICO ICP
MAS PVT E-853			GRIDLEY, DANIEL	1	E-853	0700-1900	CHICO ICP
EXC PVT E-226			WUNSCH, ALEX	1	E-226	0700-1900	CHICO ICP
EXC PVT E-227			KOEHLER, RYAN	1	E-227	0700-1900	CHICO ICP
EXC PVT E-776			FIELDS, BRUCE	1	E-776	0700-1900	CHICO ICP
EXC PVT E-777			MOORE, SONNY	1	E-777	0700-1900	CHICO ICP
EXC PVT E-807			WRIGHT, JEREMY	1	E-807	0700-1900	CHICO ICP
EXC PVT E-846				1	E-846	0700-1900	CHICO ICP
EXC PVT E-885			DUNLOP, DAVID	1	E-885	0700-1900	CHICO ICP
EXC						0700-1900	CHICO ICP

6. Work Assignments:
Scout for repair needs.
Initiate repair work as directed by FSRs.

7. Special Instructions:
All line supervisors check in with the cost share team at the end of your shift

8. Communications							
Name	Ch	Function	Rx Freq	Rx Tone	Tx Freq	Tx Tone	Notes
NIFC C31	1	COMMAND	173.0250	N/A	163.8250	T2 - 123.0	MT. LASSEN
VFIRE 24	8	TACTICAL	154.2725	T6 156.7	154.2725	T6 156.7	
CDF T18	14	A/G TACTICAL	159.3450	T16 192.8	159.3450	T16 192.8	A/G TACTICAL
CALCORD	15	MEDICAL	156.0750	T6 156.7	156.0750	T6 156.7	
AIRGUARD	16	AIRGUARD	168.6250	N/A	168.6250	T1 110.9	

9. Prepared by: Name:	M. Selzer	RESL	Signature:
ICS 204	Date/Time: 8/9/2021	2200	Personnel Count: 17

ASSIGNMENT LIST (ICS 204 WF)

CONTROLLED UNCLASSIFIED
INFORMATION//BASIC

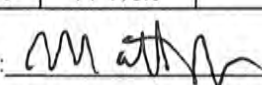
1. Incident Name:			2. Operational Period:				3. Branch		Division	
DIXIE WEST ZONE			Date From: 08/10/21		Date To: 08/11/21		FSR		Butte FSR	
Butte Sector			Time From: 0700		Time To: 0700		Page 3 of 4			
4. Operations Personnel:										
Operations Section Chief: M. Brunton					Night Ops: E. Schwab					
Branch Director:					Branch Safety:					
Division/Group Supervisor: J. Mcdaniel / D. Derby					Air Attack:					
5. Resources Assigned:		** Resources Below in Bold are 12 Hour **								
Resource Identifier	ALS	LWD	Leader	Personnel	Request #	Hours	Reporting Location			
EXC						0700-1900	CHICO ICP			
EXC						0700-1900	CHICO ICP			
EXC						0700-1900	CHICO ICP			
EXC						0700-1900	CHICO ICP			
EXC						0700-1900	CHICO ICP			
GDR PVT E-234			WALBERG, BUD	1	E-234	0700-1900	CHICO ICP			
GDR PVT E-235			JANCE, RICHARD	1	E-235	0700-1900	CHICO ICP			
GDR PVT E-236			BROWN, ERIC	1	E-236	0700-1900	CHICO ICP			
GDR PVT E-581			MASON, LUKE	1	E-581	0700-1900	CHICO ICP			
GRD PVT E-800			ULSH, DALE	1	E-800	0700-1900	CHICO ICP			
SKD3 PVT E-1132			CRUCE, DAVID	1	E-1132	0700-1900	CHICO ICP			
SKID						0700-1900	CHICO ICP			
SKID						0700-1900	CHICO ICP			
CHIP PVT E-1356						0700-1900	CHICO ICP			
FSRS COLLINS			COLLINS, TIM	1	O-51	0700-1900	CHICO ICP			
FSRS MCDANIEL			MCDANIEL, PATRICK	1	O-667	0700-1900	CHICO ICP			
FSRS ZUNIGA			ZUNIGA, GERANIMO	1	O-699	0700-1900	CHICO ICP			
FSRS CORREA			CORREA, MELISSA	1	O-828	0700-1900	CHICO ICP			
6. Work Assignments:										
Scout for repair needs.										
Initiate repair work as directed by FSRS.										
7. Special Instructions:										
All line supervisors check in with the cost share team at the end of your shift										
8. Communications										
Name	Ch	Function	Rx Freq	Rx Tone	Tx Freq	Tx Tone	Notes			
NIFC C31	1	COMMAND	173.0250	N/A	163.8250	T2 - 123.0	MT. LASSEN			
VFIRE 24	8	TACTICAL	154.2725	T6 156.7	154.2725	T6 156.7				
CDF T18	14	A/G TACTICAL	159.3450	T16 192.8	159.3450	T16 192.8	A/G TACTICAL			
CALCORD	15	MEDICAL	156.0750	T6 156.7	156.0750	T6 156.7				
AIRGUARD	16	AIRGUARD	168.6250	N/A	168.6250	T1 110.9				
9. Prepared by: Name:			M. Selzer		RESL					
					Signature: 					
ICS 204		Date/Time: 8/9/2021 2200				Personnel Count: 10				

ASSIGNMENT LIST (ICS 204 WF)

CONTROLLED UNCLASSIFIED
INFORMATION//BASIC

1. Incident Name: DIXIE WEST ZONE Butte Sector	2. Operational Period: Date From: 08/10/21 Date To: 08/11/21 Time From: 0700 Time To: 0700	3. Branch Division FSR Butte FSR
		Page 4 of 4

4. Operations Personnel:	
Operations Section Chief: M. Brunton	Night Ops: E. Schwab
Branch Director:	Branch Safety:
Division/Group Supervisor: J. McDaniel / D. Derby	Air Attack:

5. Resources Assigned:	** Resources Below in Bold are 12 Hour **						
Resource Identifier	ALS	LWD	Leader	Personnel	Request #	Hours	Reporting Location
THSP MERCADO			MERCADO, MICHAEL	1	O-658	0700-1900	CHICO ICP
ARCH VELASQUEZ			VELASQUEZ, STEPHANIE	1	O-735	0700-1900	CHICO ICP
HEQB						0700-1900	CHICO ICP
HEQB						0700-1900	CHICO ICP

6. Work Assignments: Scout for repair needs. Initiate repair work as directed by FSRs.

7. Special Instructions: ***All line supervisors check in with the cost share team at the end of your shift***
--

8. Communications							
Name	Ch	Function	Rx Freq	Rx Tone	Tx Freq	Tx Tone	Notes
NIFC C31	1	COMMAND	173.0250	N/A	163.8250	T2 - 123.0	MT. LASSEN
VFIRE 24	8	TACTICAL	154.2725	T6 156.7	154.2725	T6 156.7	
CDF T18	14	A/G TACTICAL	159.3450	T16 192.8	159.3450	T16 192.8	A/G TACTICAL
CALCORD	15	MEDICAL	156.0750	T6 156.7	156.0750	T6 156.7	
AIRGUARD	16	AIRGUARD	168.6250	N/A	168.6250	T1 110.9	

9. Prepared by: Name: M. Selzer	RESL
	Signature:
ICS 204	Personnel Count: 2
Date/Time: 8/9/2021 2200	

ASSIGNMENT LIST (ICS 204 WF)

CONTROLLED UNCLASSIFIED
INFORMATION//BASIC

1. Incident Name: DIXIE WEST ZONE Lassen Sector	2. Operational Period: Date From: 08/10/21 Date To: 08/11/21 Time From: 0700 Time To: 0700	3. Branch Division Staging Susanville Staging
--	---	--

4. Operations Personnel: Operations Section Chief: M. Brunton Branch Director: Division/Group Supervisor: H. Rodriguez		Night Ops: E. Schwab Branch Safety: Air Attack:
--	--	--

Page 1 of 1

5. Resources Assigned:		** Resources Below in Bold are 12 Hour **					
Resource Identifier	ALS	LWD	Leader	Personnel	Request #	Hours	Reporting Location
W/T E-1366 (UNASS)							ICP
W/T E-1370							
W/T E-1385							
W/T E-1388							
W/T E-1390							

6. Work Assignments:

7. Special Instructions: ***All line supervisors check in with the cost share team at the end of your shift***
--

8. Communications							
Name	Ch	Function	Rx Freq	Rx Tone	Tx Freq	Tx Tone	Notes
NIFC C31	1	COMMAND	173.0250	N/A	163.8250	T2 - 123.0	MT. LASSEN
NIFC T2	11	TACTICAL	168.2000N	T2 - 123.0	168.2000N	T2 - 123.0	SUSANVILLE STAGING
CDF T18	14	A/G TACTICAL	159.3450	T16 192.8	159.3450	T16 192.8	A/G TACTICAL
CALCORD	15	MEDICAL	156.0750	T6 156.7	156.0750	T6 156.7	
AIRGUARD	16	AIRGUARD	168.6250	N/A	168.6250	T1 110.9	

9. Prepared by: Name: M. Selzer	RESL	Signature:
ICS 204	Date/Time: 8/9/2021 2200	Personnel Count: 0

AIR OPERATIONS SUMMARY ICS-220

Incident Name and Incident Number EAST & WEST ZONES/ DIXIE 21-CABTU-009205	Sunrise 613	Startup 643	Cutoff 1942	Sunset 2012
General Remarks, Safety Notes, Hazards, Air Operations Special Equipment, etc. TRACK ALL DIPSITE LOCATIONS / NUMBER OF DIPS / GALLONS TAKEN. TRACK ALL DROP LOCATIONS / NUMBER OF DROPS / GALLONS DROPPED. ALL GPS DATA TO BE COLLECTED IN DEGREES, MINUTES, DECIMAL MINUTES FORMAT. AVOID Aerial Application of Retardant / Foam / Agent within 300' of Waterways, Bodies of Water, etc. If Retardant / Foam / Agent is Dropped Within These Areas Immediately Notify the AOB and Provide the Following Information: Lat / Long, Estimated Number of Gallons and a Map Detailing The Area.				
Aircraft Ordering: Command (CDF Command 1) use (T10) 107.2 Order All Aircraft through Susanville				

Time Prepared 1800	Date Prepared Monday, August 9, 2021	Prepared By Tim Shiffer
Shutdown 2042	Operational Period - Date Tuesday, August 10, 2021	Operational Period - Time 0700-0700
Oroville Helibase 39° 29.30' 121° 37.06'	Rescue Ship Information	
Battle Creek Helibase 40° 56.63' 120° 56.72'	Request # A-462	Name 480DF
Quincy Helibase 39° 20.94' 121° 37.47'	Radius: Polygon	Phone (530) 257-5575
Nervino Helibase 39° 49.10' 120° 21.00'	Altitude: 12500' MSL	Make/Model S70i
	Centerpoint:	Location Vina
	NOTAMS: 1/2531	Request Procedure for These Aircraft: Incident Communications
	Frequency 125.1750	See Medical Plan For Additional Info http://tfr.faa.gov/tfr2/list.html

WEST ZONE-(WEST COMMUNICATIONS)

Frequencies	RX	Tone	TX	Tone	AM / FM
WEST AIR TACTICS	165.9875		165.9875		FM
AIR / AIR TFR	125.1750		125.1750		AM
WEST FIX WING BRIEFING	119.0750		119.0750		AM
WEST COMMAND	170.4500		168.1000	T2-123.0	FM
WEST ROTOR VICTOR	128.0250		128.0250		AM
WEST ROTOR BRIEFING	123.7250		123.7250		AM
WEST A/G- Command	166.6000		166.6000		FM
WEST A/G - Tactical	159.3450	T16-192.8	159.3450	T16-192.8	FM
DECK (Oroville)	163.1000		163.1000		FM
DECK (Battle Creek)	168.3500		168.3500		FM
TOLC (Battle Creek)	123.0250		123.0250		AM

EAST ZONE-(EAST COMMUNICATIONS)

Frequencies	RX	Tone	TX	Tone	AM / FM
EAST AIR TACTICS	167.0625		167.0625		FM
AIR / AIR TFR	125.1750		125.1750		AM
EAST FIX WING BRIEFING	134.0250		134.0250		AM
EAST COMMAND	170.4250	T3-131.8	168.0750	T3-131.8	FM
EAST ROTOR VICTOR	132.2750		132.2750		AM
EAST ROTOR BRIEFING	126.6750		126.6750		AM
EAST A/G - Command	168.3375		168.3375		FM
EAST A/G - Tactical	169.1000		169.1000		FM
DECK	163.1000		163.1000		FM
CALCORD - MEDICAL	156.0750		156.0750	156.7 (6)	FM
AIRGUARD - Emergency Only	168.6250		168.6250	110.9 (1)	FM

West Zone Helibases

FAA #	Type	Make/Model	Helibase	Avail	Start	Remarks
480DF	I	S70i	Vina	0800	0800	Day Hoist A-73
35S	I	S64E	Battle	0800	0800	Tank A-374
37S	I	S64E	Battle	0800	0800	Tank A-133
91CH	I	BV107	Oroville	0800	0800	Longline A-380
71CH	I	CH47	Battle	0800	0800	Tank A-8
2CH	I	CH47	Battle	0800	0800	Tank A-373
5CH	I	CH47	Oroville	0800	0800	Std/Longline A-379
5CK	I	CH47	Oroville	0800	0800	Longline A-381
0FG	II	UH1H	Oroville	0800	0800	Longline A-101
22Z	II	212	Battle	0800	0800	Std/Longline A-22
3HL	II	212HP	Oroville	0800	0800	Std/Tank A-385
5AS	III	407	Oroville	0800	0800	HLCO Recon A-28
3PD	III	AS350B3	Oroville	0800	0800	HLCO Recon A-30
4TV	III	AS350B2	Battle	0800	0800	HLCO Recon A-154
50R	III	AS350B2	Battle	0800	0800	HLCO Recon A-438
22EA	III	206	Oroville	800	800	HLCO Recon A-469
UR41	4	M2EA		0800	0800	UAS/EO/IR

East Zone Helibases

FAA #	Type	Make/Model	Helibase	Avail	Start	Remarks
2WM	I	KMAX	Quincy	0800	0800	Longline A-20032
73U	I	S61	Quincy	0800	0800	Tank A-20004
2PJ	I	UH60	Quincy	0800	0800	Longline A-20003
3AC	I	S64F	Nervino	0800	0800	Tank A-20012
3BH	I	UH60	Nervino	0800	0800	Longline A-20018
9RH	I	KMAX	Quincy	0800	0800	Longline A-20020
3FH	I	UH60	Nervino	0800	0800	Longline A-20019
2BT (510)	II	212HP	Quincy	0800	0800	Std/Longline A-20001
0PF (512)	II	212HP	Quincy	0800	0800	Std/Longline A-20071
7XL	III	AS350B3	Nervino	0800	0800	HLCO Recon A-20006
5TK (532)	III	Bell 407	Quincy	0800	0800	Std/Longline A-20072
UR31	3	M600		0800	0800	UAS/EO/IR/Aerial Ignition
UR32	3	M600		0800	0800	UAS/EO/IR/Aerial Ignition
UR33	3	M600		0800	0800	UAS/EO/IR/Aerial Ignition

Guard Helicopters

G820	I	UH60	Redding	2000	2000	ALS Night Hoist
G804	I	CH47	Battle	1100	1100	Longline A-415
G805	I	CH47	Battle	1100	1100	Longline A-416
G834	I	UH60	Battle	1100	1100	Bucket A-456

Tim Shiffer

AIR OPERATIONS SUMMARY ICS-220						Time Prepared		Date Prepared		Prepared By	
Incident Name and Incident Number						1800		Monday, August 9, 2021		Tim Shiffer	
EAST & WEST ZONES/ DIXIE 21-CABTU-009205						Shutdown 2042		Operational Period - Date Tuesday, August 10, 2021		Operational Period - Time 0700-0700	
		Sunrise		Cutoff		Sunset					
		613		1942		2012					
		643									

West Zone						East Zone					
Position	Name	Phone	Trainee	Phone	Position	Name	Phone	Trainee	Phone		
AOBD	M. Stanford	(951) 545-8205			AOBD	W. Stook	(805) 458-1970				
AOBD (D)	T. Shiffer	(530) 448-2418	T. Smith	(530) 308-1970	ASGS	M. Empey	(928) 245-1798				
ASGS	C. Wilson	(530) 448-2408	S. Ryan	(530) 559-8324	HEBM	T. Williams (Quincy)	(530) 592-8859	Brinkman	(530) 394-0961		
HEBM	P. Bosco/Cortright	(951) 973-2158	M. Munson	(707) 228-6646	HEBM	J. Blass (Nervino)	(661) 381-0974				
ATGS	S. McGregor	(530) 521-8748			HLCO	B. Rogers	(530) 310-3506				
HLCO	D. Rhoads	(707) 391-6712	J. Bonham	(707) 672-9036	HLCO	C. Jones	(559) 696-3878				
HLCO	M. Deacon	(530) 412-1509	Kowalski	(951) 285-4958	ATGS	B. Baker	(530) 394-8110				
UAS Pilot	P. York	(530) 386-2147			UAS Pilot	J. Suarez	(559) 285-9128				
					UAS Pilot	S. Stroud	(208) 830-8596				
					UAS Pilot	T. Owen	(601) 660-6316				

Tim Shiffer

ICS 205 - INCIDENT RADIO COMMUNICATIONS PLAN

1. Incident Name: DIXIE WEST ZONE
2. Date/Time Prepared: Date: 08/09/2021 Time: 1930 Date To: 08/11/21 Time To: 0700
3. Operational Period: Date From: 08/10/21 Time From: 0700

4. Communications		Name	Assigned To	Rx Freq	Rx Tone	Tx Freq	Tx Tone	Notes
Ch#	Function							
1	COMMAND	NIFC C31	ALL DIVS	173.0250	N/A	163.8250	T2 - 123.0	MT. LASSEN
2	COMMAND	NIFC C2	ALL DIVS	170.4500	N/A	168.1000	T2 - 123.0	PELEG LOOKOUT
3	COMMAND	NIFC C10	ALL DIVS	170.4125	N/A	165.9625	T2 - 123.0	DYER MTN.
4	COMMAND	NIFC C47	ALL DIVS	172.5500	N/A	165.3875	T2 - 123.0	COLBY MTN.
5	COMMAND	NIFC C56	ALL DIVS	172.3500	N/A	163.0375	T2 123.0	BALD MTN.
6	COMMAND	NIFC C57	ALL DIVS	173.7500	N/A	167.5500	T2 123.0	RED HILL
7	COMMAND	NIFC C76	ALL DIVS	173.9375	N/A	163.6125	T2 - 123.0	ROOP MTN.
8	TACTICAL	CDF T28	DIV J / R / IA / CONT	151.1825	T16 192.8	151.1825	T16 192.8	ALMANOR IA
9	TACTICAL	CDF T29	DIV L / COYOTE / 147	151.3475	T16 192.8	151.3475	T16 192.8	147 GROUP / COYOTE GROUP
10	TACTICAL	CDF T30	DIV K / P / CANYON	151.3925	T16 192.8	151.3925	T16 192.8	CANYON
11	TACTICAL	CDF T31	DIV U / CHESTER	159.3825	T16 192.8	159.3825	T16 192.8	CHESTER GROUP
12	TACTICAL	VFIRE 26	DIV N / ALMANOR	154.3025	T6 156.7	154.3025	T6 156.7	ALMANOR GROUP
13	A/G CMD	A/G CMD	ALL DIVS	166.6000	N/A	166.6000	N/A	A/G COMMAND
14	A/G TACTICAL	CDF T18	ALL DIVS	159.3450	T16 192.8	159.3450	T16 192.8	A/G TACTICAL
15	MEDICAL	CALCORD	ALL DIVS	156.0750	T6 156.7	156.0750	T6 156.7	
16	AIRGUARD	AIRGUARD	ALL DIVS	168.6250	N/A	168.6250	T1 110.9	
17								
18								
19								
20	AIRGUARD	AIRGUARD	ALL DIVS	168.6250	N/A	168.6250	T1 110.9	

5. Special Instructions
 NIFC Frequencies will require the user to select Tone 2 in CALFIRE Statewide programmed radios. West Communications is located in Susanville.
 DIXWA7

6. Prepared by (Communications Unit Leader): Name: KYLE JOHNSON
 Signature: *Kyle Johnson*
 Date/Time: 08/09/21 1930
NIMS IAP

ICS 205 - INCIDENT RADIO COMMUNICATIONS PLAN

1. Incident Name: DIXIE WEST ZONE Page 2 of 2		2. Date/Time Prepared Date: 08/09/2021 1930 Time: 0700		3. Operational Period: Date To: 08/11/21 Time To: 0700	
--	--	---	--	---	--

4. Communications								
Ch#	Function	Name	Assigned To	Rx Freq	Rx Tone	Tx Freq	Tx Tone	Notes
1	COMMAND	NIFC C31	ALL DIVS	173.0250	N/A	163.8250	T2 - 123.0	MT. LASSEN
2	COMMAND	NIFC C2	ALL DIVS	170.4500	N/A	168.1000	T2 - 123.0	PEGLEG LOOKOUT
3	COMMAND	NIFC C10	ALL DIVS	170.4125	N/A	165.9625	T2 - 123.0	DYER MTN.
4	COMMAND	NIFC C47	ALL DIVS	172.5500	N/A	165.3875	T2 - 123.0	COLBY MTN.
5	COMMAND	NIFC C56	ALL DIVS	172.3500	N/A	163.0375	T2 123.0	BALD MTN.
6	COMMAND	NIFC C57	ALL DIVS	173.7500	N/A	167.5500	T2 123.0	RED HILL
7	COMMAND	NIFC C76	ALL DIVS	173.9375	N/A	163.6125	T2 - 123.0	ROOP MTN.
8	TACTICAL	VFIRE 24	DIV A / BUTTE FSR	154.2725	T6 156.7	154.2725	T6 156.7	BUTTE FSR
9	TACTICAL	VFIRE 25	DIV B/C / MEADOW	154.2875	T6 156.7	154.2875	T6 156.7	MEADOW GROUP
10	TACTICAL	NIFC T1	DIV G/I / WILDCAT	168.0500N	T2 - 123.0	168.0500N	T2 - 123.0	WILDCAT GROUP
11	TACTICAL	NIFC T2	DIV E / T / STAGING	168.2000N	T2 - 123.0	168.2000N	T2 - 123.0	SUSANVILLE STAGING
12	TACTICAL	NIFC T3	DIV F / LASSEN	168.6000N	T2 - 123.0	168.6000N	T2 - 123.0	LASSEN CONTINGENCY
13	A/G CMD	A/G CMD	ALL DIVS	166.6000	N/A	166.6000	N/A	A/G COMMAND
14	A/G TACTICAL	CDF T18	ALL DIVS	159.3450	T16 192.8	159.3450	T16 192.8	A/G TACTICAL
15	MEDICAL	CALCORD	ALL DIVS	156.0750	T6 156.7	156.0750	J6 156.7	
16	AIRGUARD	AIRGUARD	ALL DIVS	168.6250	N/A	168.6250	T1 110.9	
17								
18								
19								
20	AIRGUARD	AIRGUARD	ALL DIVS	168.6250	N/A	168.6250	T1 110.9	

5. Special Instructions
 NIFC Frequencies will require the user to select Tone 2 in CALFIRE Statewide programmed radios. West Communications is located in Susanville.
 DIXWB7

6. Prepared by (Communications Unit Leader): Name: KYLE JOHNSON Signature: <i>Kyle Johnson</i>		Date/Time: 06/09/21 1930
--	--	--------------------------

INCIDENT RADIO COMMUNICATIONS PLAN (ICS 205)

1. Incident Name: DIXIE EAST ZONE	2. Date/Time Prepared: Date: 08/09/21 Time: 1833 hrs.	3. Operational Period: DAY/NIGHT Date From: 08/10/21 Time From: 0700 Date To: 08/11/21 Time To: 0700
--	--	---

4. Basic Radio Channel Use: CONTROLLED UNCLASSIFIED INFORMATION/BASIC										
Zone Grp.	Ch #	Function	Channel Name/Trunked Radio System Talkgroup	Assignment	RX Freq	RX Tone	TX Freq	TX Tone	Mode (A, D, or M)	Remarks
	1	BACK UP CMD	PNF A T8	ALL BRANCHES	171.4250	000.0	163.1625	T8 103.5	A	CLAREMONT Back up
	2	COMMAND	NIFC C8	ALL BRANCHES	169.5375	T3 131.8	164.7125	T3 131.8	A	SPANISH PEAK all repeaters linked back to ICP
	3	COMMAND	NIFC C3	ALL BRANCHES	170.4250	T3 131.8	168.0750	T3 131.8	A	CLAREMONT all repeaters linked back to ICP
	4	COMMAND	NIFC C46	ALL BRANCHES CLEAR, DIAMOND BR.	171.0875	T3 131.8	164.6000	T3 131.8	A	DYER all repeaters linked back to ICP
	5	COMMAND	NIFC C12	ALL BRANCHES	173.0375	T3 131.8	167.3250	T3 131.8	A	KETTLE ROCK all repeaters linked back to ICP
	6	COMMAND	NIFC C30	ALL BRANCHES CLEAR, DIAMOND BR.	171.1125	T3 131.8	162.1875	T3 131.8	A	ROOP MT all repeaters linked back to ICP
	7	TACTICAL	NIFC T1	DIW OO, JAMESVILLE GRP MEADOW GRP	168.0500	T3 131.8	168.0500	T3 131.8	A	
	8	TACTICAL	NIFC T3	DIV NN, WW/XX, Antelope grp, 147 GRP	168.6000	T3 131.8	168.6000	T3 131.8	A	NIGHT WW/XX
	9	TACTICAL	NIFC T5	DIVISION RR EVANS GRP	166.7250	T3 131.8	166.7250	T3 131.8	A	
	10	TACTICAL	NIFC T6	DIVISIONS PP, WILDCAT GRP	166.7750	T3 131.8	166.7750	T3 131.8	A	
	11	TACTICAL	NIFC T7	HUNT GRP	168.2500	T3 131.8	168.2500	T3 131.8	A	NIGHT HUNT GRP
	12	TACTICAL	NIFC T99	DYER GRP, COYOTE	165.3625	T3 131.8	165.3625	T3 131.8	A	NIGHT DYER
	13	A/G CMD	AG CMD E	ALL DIVISIONS	168.3375	000.0	168.3375	000.0	A	
	14	A/G TAC	AG TAC E	ALL DIVISIONS	169.1000	000.0	169.1000	000.0	A	
	15	MEDICAL	CALCORD	ALL DIVISIONS	156.0750	T6 156.7	156.0750	T6 156.7	A	
	16	EMERGENCY	GUARD	ALL DIVISIONS	168.6250	000.0	168.6250	T1 110.9	A	
	17	BLANK								
	18	BLANK								
	19	BLANK								
	20	EMERGENCY	GUARD	ALL DIVS	168.6250	000.0	168.6250	T1 110.9	A	

5. Special Instructions: NIFC frequencies will require the user to select tone 3 in CALFIRE Statewide programmed radios. All recourses working the DIXIE EAST Zone all IWI, and Supply orders go through DIXIE EAST Communication.

6. Prepared by: Name: Team 4 COM1 - Tim Maguire, Sal Bonilla Jr. 707-292-1983 Signature: _____

IC 205 East Comm Unit 480-640-0402 LAST CLONE: CONTROLLED UNCLASSIFIED INFORMATION/BASIC



1. INCIDENT NAME

**Dixie
BTU-009205**2. DATE
PREPARED

8/9/21

3. TIME
PREPARED

1700

4. OPERATIONAL PERIOD

0700-0700
8/10/21-8/11/21**MEDICAL PLAN**

5. INCIDENT MEDICAL AID STATIONS

MEDICAL AID STATIONS	LOCATION	PARAMEDICS	
		YES	NO
CAL MAT	ICP	DR & RN	

6. TRANSPORTATION

A. Air Ambulances

NAME	ADDRESS	PHONE	PARAMEDICS	
			YES	NO
CALFIRE Copter-205 (Day Hoist)	Vina Helibase	CMD Channel		XX BLS
Guard 822 (Night Hoist)	Redding Helibase	CMD Channel	XX	
SEMSA 1	Susanville	Susanville ECC	XX	

B. Ground Ambulances

MDA	Medic-6	Susanville ICP	CMD Channel	XX	
MDA	Medic -4	Westwood Camp Branch XVI	CMD Channel	XX	
Solano Ambulance	Medic-1	Clear Branch	CMD Channel	XX	

7. HOSPITALS

NAME	ADDRESS	TRAVEL TIME		PHONE	HELIPAD		BURN CENTER	
		AIR	GRND		YES	NO	YES	NO
Banner Lassen Medical CTR	1800 Spring Ridge Dr. Susanville 40 28.27 N 120 37.67 W	5 mins	10 mins	530-257-0911	XX			XX
Enlow Hosp Level 2 Trauma	1530 Esplanade Chico 39 44.56 N 121 51.10 W	15 mins	1.5 Hrs	530-332-7740	XX			XX
UC Davis MC Level 1 Trauma	2315 Stockton Blvd Sacramento 38 33.33 N 121 27.32 W	45 mins	3 Hrs	916-734-2011	XX		XX	
Renown Regional Medical Level 2 Trauma	1115 Mill Street Reno, NV 39 31.32 N 119 47.44 W	35 mins	1.5 Hrs	775-982-2005 RN Charge	X 2			XX
Oroville Hosp	2767 Olive Hwy Oroville 39 30.27 N 121 32.52 W	15 mins	1.5 Hrs	530-532-8334	XX			XX

8. MEDICAL EMERGENCY PROCEDURES

LINE EMERGENCY: Crew Supervisor to contact Division Supervisor with patient complaint/condition and location.

- Division Supervisor contacts:
 - Nearest Line FEMT / FEMP
 - Communications Unit
 - DIVS Is the IC for the Incident
- Communication Unit will clear command channel for emergency traffic; as needed for Minor/Major Emergency
- Communications will switch all emergency traffic to CALCORD as needed or requested.
- Communications Unit contacts:
 - Medical Unit
 - Safety
 - Operations
- Division Supervisor will run medical emergency on CALCORD for TAC. Command Channel for requests.
- Medical Unit will:
 1. Dispatch air/ground ambulance to as appropriate.
 2. If necessary, after patient pickup, dispatch ambulance to helibase for transportation.
 3. Notify receiving hospital of injury status.

CAMP EMERGENCY: Contact Medical Unit with patient complaint/condition and location. Medical Staff will respond to stabilize incident.

INJURY REPORTING PROCEDURES

NATURE OF INJURY _____

LOCATION OF PATIENT _____

TRANSPORTATION REQUESTED BY: AIR ___ GROUND ___

POINT OF PICKUP _____

LAT _____ LONG _____

PATIENT UNIT ID _____

 REMINDER: DO NOT GIVE PT NAME OVER RADIO
 IS AN EMT WITH PATIENT: YES ___ NO ___

AGE _____

SEX: MALE ___ FEMALE ___

ALL EMERGENCIES---Secure the area and identify witnesses for later investigation. Keep an accurate log of events.

Medical Unit (951) 264-9340

ICS 206 8-78

9. PREPARED BY (MEDICAL UNIT LEADER)

Kevin Fortney MEDL *[Signature]*

10. REVIEWED BY (SAFETY OFFICER)

David Sargenti SOF1 *[Signature]*



CAL FIRE INCIDENT MANAGEMENT TEAM 3



Fire and COVID-19 Briefing Checklist

Self-Awareness / Screening

- Immediately separate yourself from others.
- Notify supervisor if you or others experience:
 - Cough, more than expected
 - Shortness of breath or difficulty breathing
 - New loss of taste or smell
 - Fever
 - Sore throat
 - Chills
 - Muscle pain
- Review and follow crew and division plans to isolate, triage, and transport symptomatic personnel.

Hygiene on the Fireline

- Properly wash or sanitize your hands often, especially before and after eating or entering a public place, and after coughing or sneezing.
- Avoid handshakes and communal use items.
- Maintain a supply of hand sanitizer and hand wipes. Inform supervisor of needed resupply.
- Disinfect high touch surfaces often:
 - Radios, phones, doors, pumps, fuel cans, etc.

Social Distancing and Protective Equipment

- Initiate, practice, and remind others of social distancing.
- Conduct briefings and conversations outdoors and at least 6 feet apart.
- Utilize face coverings as a tool when practical.
- Clean or replace dirty face coverings, equipment, and PPE.

Communications

- Face coverings and social distancing complicate communications. Ensure effective sender/receiver messaging.

Protect yourself, your crew, and your camp!

Find more information: <https://www.nwcg.gov/coronavirus>.



NFES 002646 (06/2020)

CDC Self-Assessment
Data Is Not Collected

In readiness is all



CAL FIRE INCIDENT MANAGEMENT TEAM 3



TRAINING SPECIALIST MESSAGE

TRAINEES:

Please register with the TNSP as soon as possible in order to receive documented credit for your training assignment. Training is located in trailer row next to Incinet.

If you registered with the Training Specialist at the Chico base camp, there is no need to re-register, just come see me prior to demob for closeout.

Items needed for check-in:

- Incident Qualification Card
- Initiated Position Task Book
- Trainee Registration Form

Items needed for closeout:

- Position Task Book
- Evaluation Record
- ICS 225

REMOTE CHECK-IN



Justin Voyson TNSP
661-547-8629



DIXIE INCIDENT WEST ZONE CAL FIRE IMT 3 PUBLIC INFORMATION



Incident Information Line: (530) 255-4023
Incident Media Line: (530) 588-0845

CURRENT INCIDENT STATUS	
Incident Start Date: 7/13/21	Incident Start Time: 5:15 p.m.
Cause: Under Investigation	Acres:
Containment:	Total Personnel:

MEDIA

The California State Penal Code Section 409.5(d) allows the news media to enter scenes of disaster, riot, or civil disturbance. Properly identified members of the news media should not be restricted from entering locations specified within the code. However, this does not include crime scenes, private property and does not imply that the news media may interfere with incident operations while they are in the areas of concern. More information can be found [here](#).



CAL FIRE SOCIAL MEDIA POLICY

When assigned to a CAL FIRE incident, you will adhere to the CAL FIRE Social Media Policy, Section 0691. You can find further information about the CAL FIRE Social Media Policy [here](#).



FEDERAL FIRE SOCIAL MEDIA POLICY

Social media posts can reflect on the professionalism of your crew, your agency, and Wildland Firefighting Community. The U.S. Forest Service has enjoyed a reputation as the world leader in wildland firefighting for over 100 years. Protect our legacy with good conduct on the fireline and online. When assigned to a federal fire you are considered a federal employee under the delegation of authority. Even if you are a contractor, AD or from a partner agency we recommend you follow these ethics guidelines which apply to federal employees all the time.

PHOTOGRAPHS AND VIDEOS OF INCIDENT

The Public Information Office would like copies of the video and pictures that you safely took while not in an emergency, fire suppression activity or in an overhead assignment. Bring your video and pictures to the Public Information trailer; they will be reviewed and possibly uploaded to our many CAL FIRE social media sites. Remember, we don't want photographs or videos that depict unsafe, unprofessional, or embarrassing circumstances, which are a serious breach of ethics. The Public Information Office is looking for photos and videos from the Dixie Fire, email to: calfireimt3pio@gmail.com

LOST AND FOUND

The Information Section will manage lost and found items for the incident, located at the PIO Trailer.

<p>Incident Base Camp Mailing Address c/o Public Information Office/Trailer ATTN: Recipients Name and O-number Lassen County Firegrounds 195 Russell Ave Susanville, CA 96130</p>
--



DIXIE INCIDENT FINANCE MESSAGE PAGE 1



FINANCE SECTION is located at the end of “trailer row” near the briefing area. The Time Unit is in the large trailer next to the briefing area.

COST SHARE REPORTING

THIS IS A COST SHARE FIRE. ALL LINE SUPERVISORS NEED TO CHECK IN WITH THE COST SHARE TEAM EACH DAY. THE COST SHARE TEAM IS LOCATED IN THE FINANCE AREA OF “TRAILER ROW”.

- ❖ **IF YOU ARE REPORTING TO SILVER DOLLAR FAIRGROUNDS IN CHICO, PLEASE CALL 530-455-9586 TO DOWNLOAD YOUR INFORMATION WITH THE COST SHARE TEAM.**
- ❖ **IF YOU ARE REPORTING TO LASSEN COUNTY FAIRGROUNDS IN SUSANVILLE, PLEASE CHECK IN WITH THE COST SHARE TEAM IN TRAILER ROW. YOU CAN CALL 951-532-5438 IF YOU ARE UNABLE TO PHYSICALLY CHECK IN AT SUSANVILLE.**
- ❖ **EAST ZONE COST SHARE REPORTING: 925-532-5610**

CAL FIRE TIME UNIT (Personnel and Hired Equipment) – PHONE: 925-532-5494

- **CAL FIRE PERSONNEL** – make sure you have started your eFC-33's and update after each shift. Please make sure Epay schedules are up to date. An EPAY Café is set up outside the Time Trailer.
- **HIRED EQUIPMENT SUPPLIERS** – Check in with the Time Unit and drop off your agreements.
- **SHIFT TICKET BOOKS** - for line supervisors are available in the Time Unit (agency personnel only).
- **DIVISION GROUP SUPERVISORS / LINE SUPERVISORS** - Please make sure to turn in hired equipment shift tickets at the end of each shift.
- **FEDERAL TIME:** We have set up a collection system for federal agency personnel, equipment and contractors. Please drop off your signed documents in the Time trailer.



DIXIE INCIDENT FINANCE MESSAGE PAGE 2



HIRED EQUIPMENT DEMOB

- IF YOU ARE A HIRED EQUIPMENT SUPPLIER AND ARE IN THE DEMOB PROCESS, PLEASE USE THIS QR CODE TO “VIRTUALLY” CHECK OUT WITH THE TIME UNIT AND STREAMLINE THE PROCESS. YOU WILL STILL NEED TO COME IN TO GET YOUR LAST SHIFT TICKET.

HIRED EQUIPMENT CHECK OUT



COMP / CLAIMS – PHONE: 925-532-5468

- Damage Claims (suppression, property, vehicle), 2 ways to report:
 - QR code at the bottom left
 - ICS-213. We will need location, description of damages, and your contact information.
- WATER SOURCE WORKSHEET: Please complete the attached form for water sources used. You can also use the QR code at the bottom right.
- Please report all injuries and suppression damage to the Comp / Claims, no matter how minor.

DAMAGE CLAIM REPORT



WATER SOURCE WORKSHEET



Roger Raines, FSC1
 Pat Aguada, FSC1
 Krissy Schaefer, FSC1-T



INCIDENT MANAGEMENT TEAM 3
Finance Section



Shift Ticket Examples

24hr Line Resource

EMERGENCY SHIFT TICKET and EVALUATION FORM The responsible Government Officer will complete this form each shift.						Contractor Name THE BEST DOZERS LLC	
Incident or Project Name DIXIE		Incident Number CABTU-009205		Request Number E-222		Operator #1 FIRST & LAST	Operator #2 FIRST & LAST
Agreement Number MMU 000023432						Operator Furnished By: <input checked="" type="checkbox"/> Contractor <input type="checkbox"/> Government	
Equipment Make 1999 PETERBILT		Equipment Model / Type 379 /TRANSPORT 18 WHEEL				Operating Supplies Furnished By: <input checked="" type="checkbox"/> Contractor <input type="checkbox"/> Government	
Serial Number FULL VIN #		License Number 12345A1				Equipment Status Inspected <input type="checkbox"/> Under Agreement <input checked="" type="checkbox"/>	
Equipment Use (Circle) Hours Days / Miles						Released by Government <input type="checkbox"/> Withdrawn by Contractor <input type="checkbox"/>	
Date Mo / Day	Start	Stop	Work	Assignment		Remarks/Comments**	
6/26	0701	2400	17	DIV X			
6/27	0001	0700	7	DIV X			
Vendor Rating						Govt. Rep. Name and Position – PRINT	
Met Performance Expectations						Print Your Name	
Equipment in Safe Working Condition						Govt. Rep. Signature	
Operator Skill Level						Your Signature	
Operates Safely						Contractor Signature	
Operator's Cooperation Level						John Smith	
Overall Performance						Date 6/27/18 Time 0700	
* NOTE: any rating of POOR requires an explanation in Comment Section. ** Final evaluation or for more documentation, use a CALFIRE Form 230 or equivalent.						CAL FIRE 297 (Rev 3-2011)	

12hr Line Resource

EMERGENCY SHIFT TICKET and EVALUATION FORM The responsible Government Officer will complete this form each shift.						Contractor Name THE BEST DOZERS LLC	
Incident or Project Name DIXIE		Incident Number CABTU-009205		Request Number E-555		Operator #1 FIRST & LAST	Operator #2 -
Agreement Number MMU 000023432						Operator Furnished By: <input checked="" type="checkbox"/> Contractor <input type="checkbox"/> Government	
Equipment Make 2004 CAT		Equipment Model / Type D6N / TYPE II D				Operating Supplies Furnished By: <input checked="" type="checkbox"/> Contractor <input type="checkbox"/> Government	
Serial Number FULL SERIAL #		License Number -				Equipment Status Inspected <input type="checkbox"/> Under Agreement <input checked="" type="checkbox"/>	
Equipment Use (Circle) Hours Days / Miles						Released by Government <input type="checkbox"/> Withdrawn by Contractor <input type="checkbox"/>	
Date Mo / Day	Start	Stop	Work	Assignment		Remarks/Comments**	
6/26	0001	0700	7	OFF SHIFT			
6/26	0701	1900	12	DIV X			
6/26	1901	2400	5	OFF SHIFT			
Vendor Rating						Govt. Rep. Name and Position – PRINT	
Met Performance Expectations						Print Your Name	
Equipment in Safe Working Condition						Govt. Rep. Signature	
Operator Skill Level						Your Signature	
Operates Safely						Contractor Signature	
Operator's Cooperation Level						John Smith	
Overall Performance						Date 6/26/18 Time 1900	
* NOTE: any rating of POOR requires an explanation in Comment Section. ** Final evaluation or for more documentation, use a CALFIRE Form 230 or equivalent.						CAL FIRE 297 (Rev 3-2011)	

In readiness is all



DIXIE INCIDENT WATER USAGE REPORT



DATE: _____

Division / Group: _____

RESOURCE / VENDOR ID: _____

REQUEST # _____

TURN INTO FINANCE DAILY

WATER SOURCE LOCATION	Source (Hydrant, Pond, Tank, Other)	Gallons Used	Property Owner & Contact Number**

****Please note PROPERTY OWNER AND CONTACT NUMBER! (Use reverse side if needed.)**

The intent of this document is to track, record and validated the amount of water used on a incident. It's not intended to review the performance of equipment using the water on an incident.



STATE OF CALIFORNIA
 DEPARTMENT OF FORESTRY AND FIRE PROTECTION
 PROPERTY CERTIFICATION OF LOCATION OR DAMAGE
 CERTIFICATE OF RESPONSIBILITY FOR INCIDENT OCCURRENCE
 CAL FIRE-101 page 1 of 2 (1/07)

Incident#: _____
Request #: _____

DOC. NUMBER: _____

LOCATION / INCIDENT NAME: _____ INCIDENT NUMBER: _____ UNIT: _____ REGION: _____ DATE: _____

THE FOLLOWING ARTICLES WERE: (broken, left on line, damaged, or other) _____ DATE OF OCCURANCE: _____

QUANTITY	UNIT OF MEAS.	CAL FIRE STOCK NUMBER (COMPLETE WHENEVER ASSIGNED)	DESCRIPTION (INDICATE SIZE, MAKE, MODEL, TYPE, ETC.. TO CLEARLY DESCRIBE THE ITEM, PROVIDE ADEQUATE DATA TO EFFECTIVELY IDENTIFY EQUIPMENT OR PROPERTY.)	PROPERTY NUMBER

DIV: _____ Div's Name: _____
Div. Signature: _____
 Attention Division Group Sup., by signing you are authorizing the above items to be replaced by the Supply Unit and / or Fire.

LOCATION OF ITEMS: _____

REMARKS: _____

SIGNATURE OF PERSON CERTIFYING OCCURANCE AS DESCRIBED

SIGNATURE: _____ PRINTED NAME: _____ TITLE: _____ DATE: _____

UNIT SUPERVISOR'S APPROVAL:

COMMENTS: _____

SIGNATURE OF UNIT ADMINISTRATOR: _____ TITLE: _____ DATE: _____

Susanville Basecamp

195 Russel Ave Susanville, CA 96130

- | | |
|------------------------------|------------------------|
| 1. Heavy Equipment Parking | 20. Facilities |
| 2. Engine Parking | 21. Logistics |
| 3. Sleepers | 22. Training |
| 4. Ice, Water, Lunch | 23. Medical |
| 5. Laundry | 24. Incinet |
| 6. Showers | 25. Comp Claims |
| 7. Vendor Sleeping | 26. CAL-Mat |
| 8. CDCR Showers | 27. CCC |
| 9. CDCR Laundry | 28. Cost Apportionment |
| 10. Supply | 29. Time |
| 11. Communications | 30. Procurement |
| 12. MERT | 31. Briefing |
| 13. Safety | 32. MKU |
| 14. Law Enforcement/ Liaison | 33. CDCR Sleeping |
| 15. Hotels | 34. CDCR Parking |
| 16. Ordering | 35. Plans, Check In |
| 17. IC | 36. Clerical |
| 18. READ | 37. PIO |
| 19. FED Agency Admin | 38. Overhead Parking |

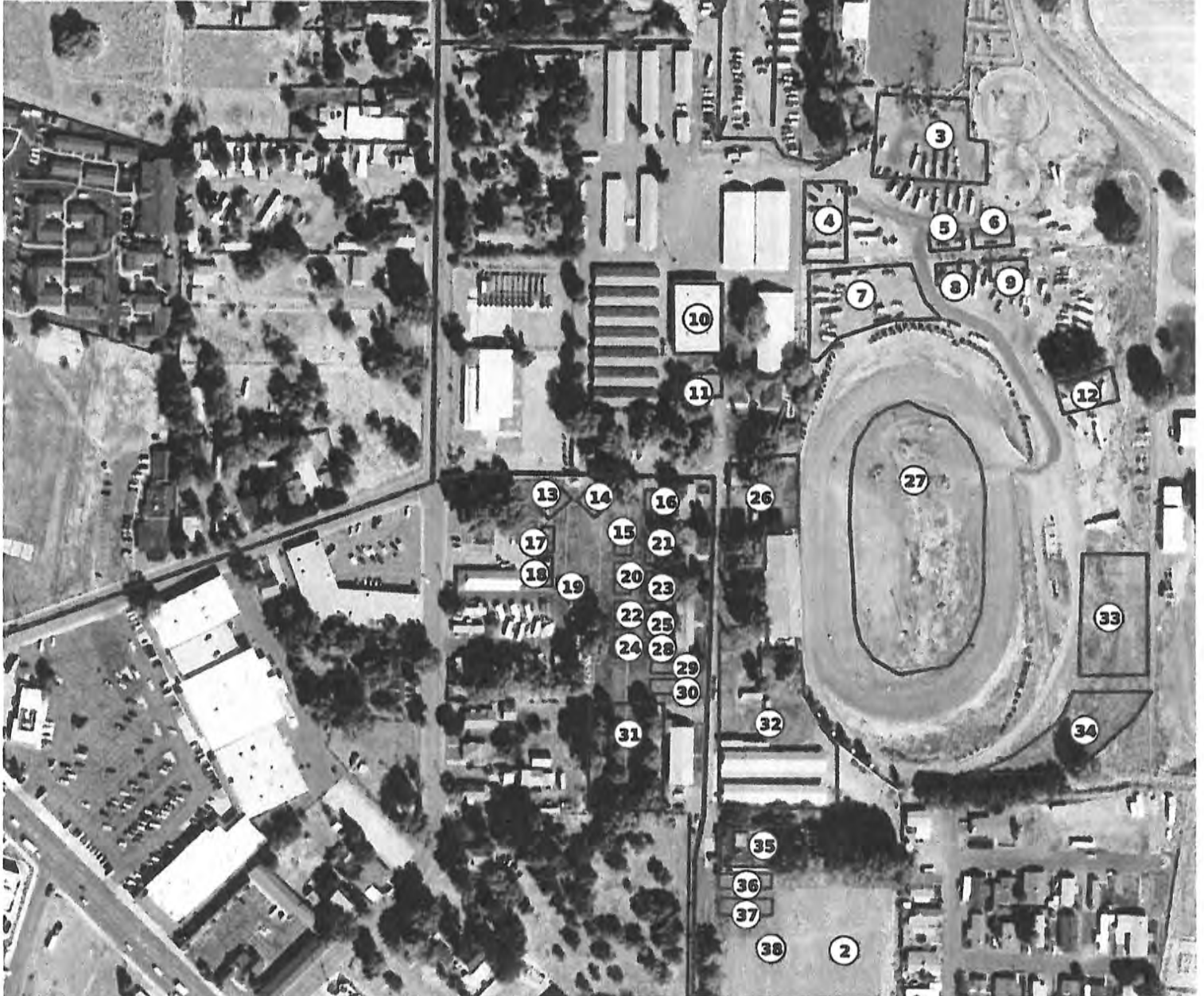

Mercator Projection
WGS84
USNG Zone 10T GK
SARTOPO

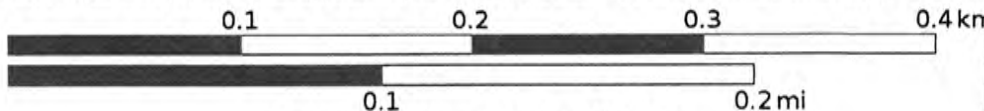

Scale 1:3409 1 inch = 284 feet



N
MN
13°

GROUND SUPPORT SUPPORT DEMOB TRAFFIC PLAN

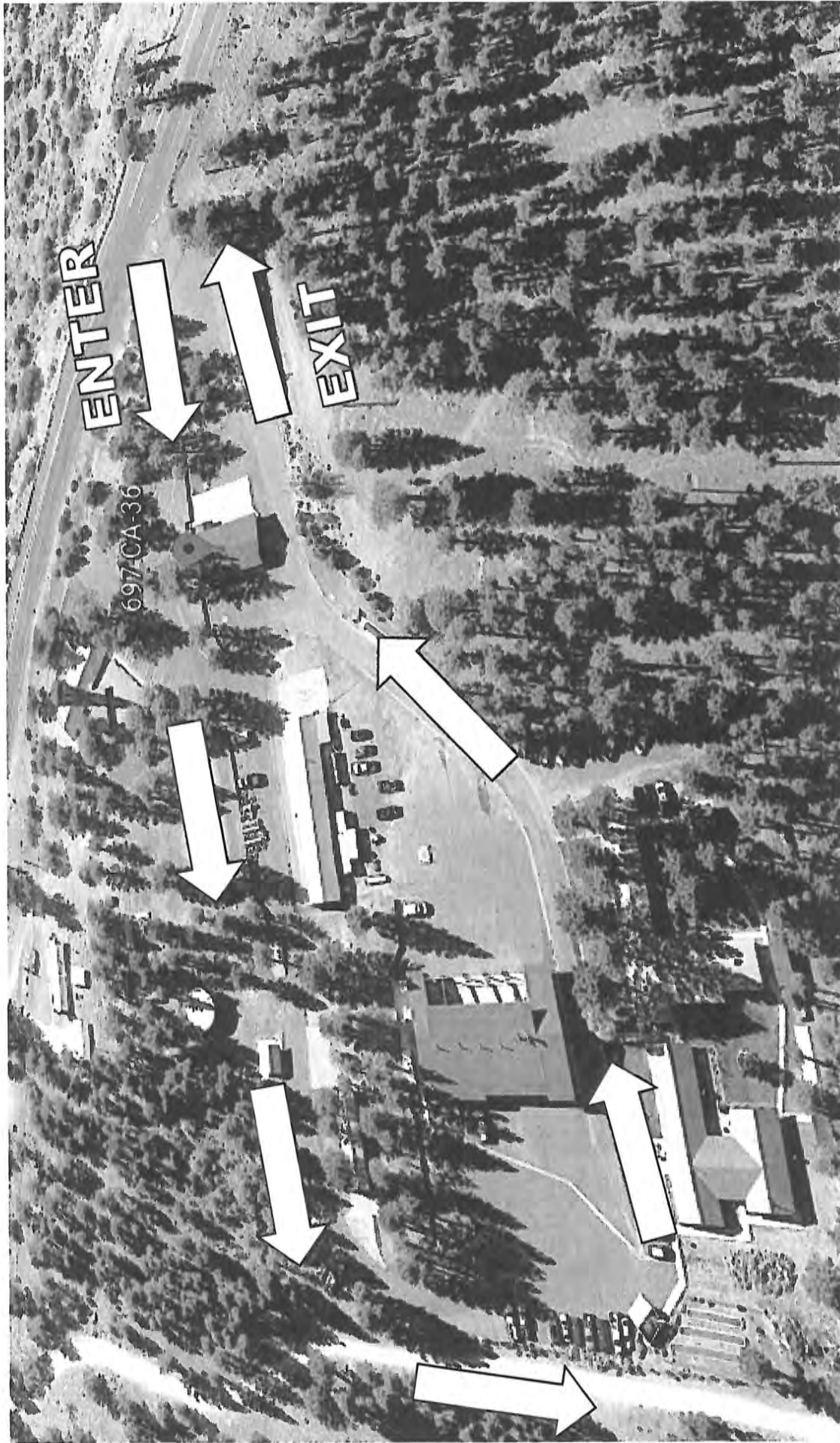

- EXITING BASE CAMP ON RUSSELL AVE. TO HWY 36
- TURN RIGHT ONTO HWY 36 (2.5 MILES)
- TURN RIGHT AT 697 CA-36 (LASSEN MODOC HEADQUARTERS)

FUEL ROUTE FROM BASE CAMP

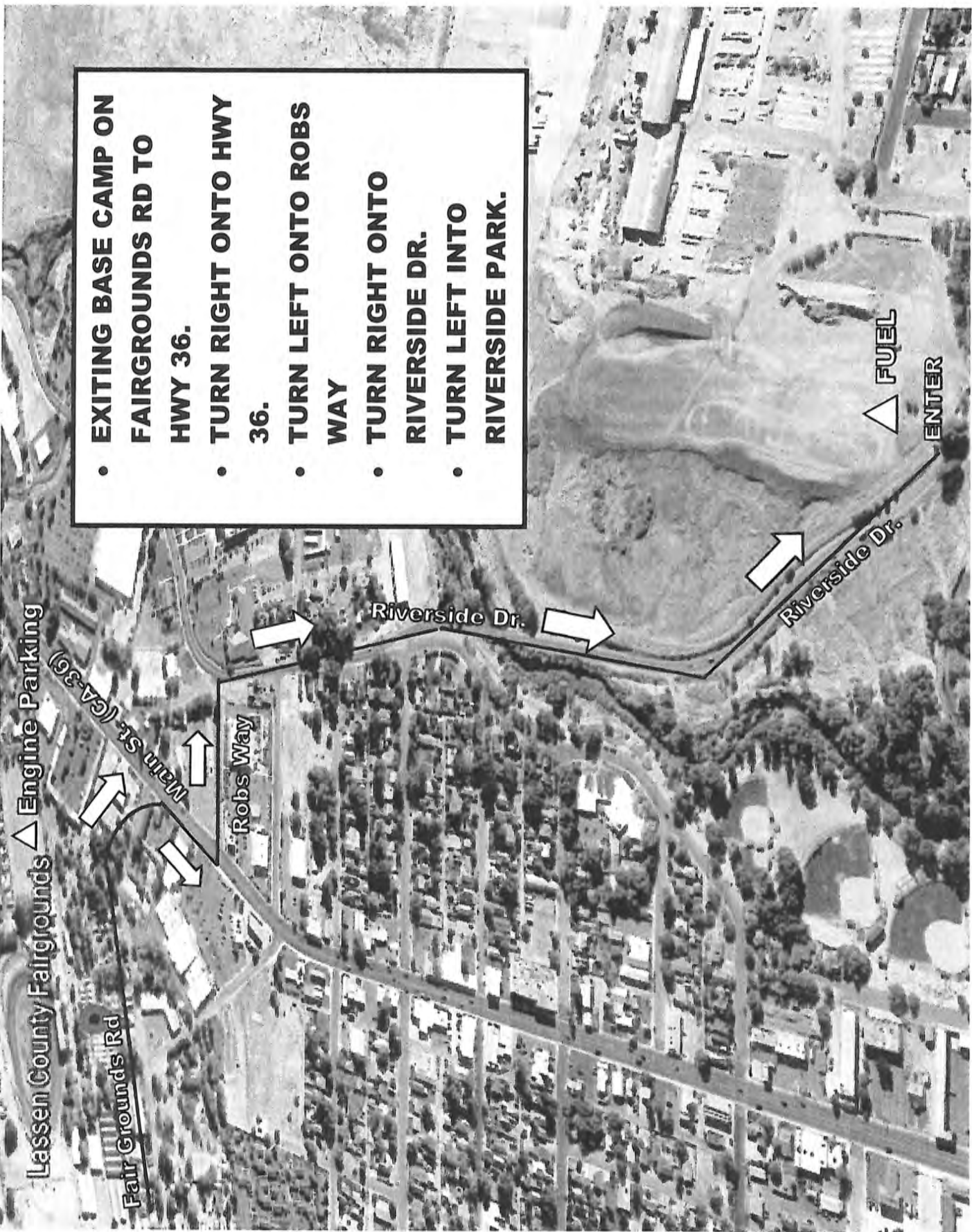

- EXITING BASE CAMP ON FAIRGROUNDS RD TO HWY 36.
- TURN RIGHT ONTO HWY 36.
- TURN LEFT ONTO ROBS WAY
- TURN RIGHT ONTO RIVERSIDE DR.
- TURN LEFT INTO RIVERSIDE PARK.

INCIDENT ACTION PLAN

DIXIE FIRE EAST ZONE

CA-BTU-009205
PNN5ZB21 (1522)



OPERATIONAL PERIOD
TUESDAY/WEDNESDAY
8/10/2021 - 8/11/2021
0700 – 0700

Fire Information:
2021.dixie.ca@firenet.gov
530-538-7826



IAP / MAPS

FIRING OPERATION CHECKLIST

Location: _____

Date: _____ Time: _____

Firing Supervisor _____

1. Personnel Briefing

- Objectives
- Conditions (fire environment)
- Resource assignments identified
 - Firing personnel
 - Holding forces
 - Lookouts
- Ignition plan/sequence
- Communication Plan
- Contingency Plan
- Safety issues

2. Go / No-Go

- All personnel briefed
- Weather forecast reviewed
- Resources in place
- Lookouts posted as needed
- Anchor and termination firing points identified
- Communications systems in place
- Fire behavior forecast reviewed
- Escape routes and safety zones established and made known
- Adjoining forces/Air Attack notified

3. Approval Prior To Firing

- Division Supervisor
- Branch Director
- Operations

4. Other Notifications

- Other: _____
- Other: _____

Attach Firing Operations Checklist to ICS-214

Rev: Ops Group February 8, 2011

