

**\* CORRECTE \***

# INCIDENT ACTION PLAN DIXIE WEST ZONE INCIDENT

CA-BTU-009205

Saturday



## OPERATIONAL PERIOD

8/14/2021 0700  
to  
8/15/2021 0700



# INCIDENT OBJECTIVES (ICS 202)

<b>1. Incident Name:</b> <p style="text-align: center;"><b>DIXIE WEST ZONE</b></p>	<b>2. Operational Period:</b> <table style="width: 100%; border: none;"> <tr> <td style="border: none;">Date From:</td> <td style="border: none;">8/14/2021</td> <td style="border: none;">Date To:</td> <td style="border: none;">8/15/2021</td> </tr> <tr> <td style="border: none;">Time From:</td> <td style="border: none;">0700</td> <td style="border: none;">Time To:</td> <td style="border: none;">0700</td> </tr> </table>	Date From:	8/14/2021	Date To:	8/15/2021	Time From:	0700	Time To:	0700												
Date From:	8/14/2021	Date To:	8/15/2021																		
Time From:	0700	Time To:	0700																		
<b>3. Objective(s):</b>  <u><b>Strategic Objective</b></u> <p>Implement a full suppression strategy on the Dixie Fire. Strategy and Tactics implemented on the incident are to be prioritize utilizing life safety, community infrastructure defense, and natural/cultural values as a guiding principal. Minimize acres burned on all lands by effective and efficient firefighting efforts that offer the highest probability of success while maintaining safety first.</p>																					
<u><b>Leaders Intent</b></u> <p>Work effectively with cooperative partners towards a common goal of protecting values in a safe and efficient manner, All incident assigned personnel should be prepared to take the appropriate actions regarding:</p> <ul style="list-style-type: none"> <li>- Professional behavior, conduct timely / effective communications</li> <li>- Personal safety and safety of others, including driving slowly, safely and defensively Implementation of tactics that offer a high probability of success</li> <li>- Manage fatigue by taking breaks and maintaining work rest guidelines</li> <li>- All line supervision personnel including crew and striketeam leaders must attend the morning Operational Briefing</li> </ul>																					
<u><b>Management Objectives</b></u> <ul style="list-style-type: none"> <li>- Utilize the risk management process to identify and mitigate hazards to protect first responders and the public. Emphasize strategies and tactics that have the highest probability of success and the least exposure to first responders and the public.</li> <li>- Develop proactive strategies to protect life, residential properties, communities, businesses and infrastructure. Employ tactics that fulfill these strategies while being mindful of the necessity for contingency and emergency plans. Ensure strategies account for incident priorities, applying resources to those protecting life and residential properties first.</li> <li>- Follow COVID-19, CDC and established local, state and federal guidance to limit virus spread within the incident and surrounding communities near the fire area.</li> <li>- Provide timely and continuous incident information to affected agency partners, cooperators, California Team 4 as well as the public.</li> <li>- Utilize social media and all other communications tools to keep the public well informed of the fire conditions and other pertinent information.</li> <li>- Maintain fiscal accountability and keep costs commensurate with values at risk.</li> </ul>																					
<u><b>Control Objectives</b></u> <ul style="list-style-type: none"> <li>- Keep the fire north of fire perimeter and Highway 162 and the junction on Highway 70</li> <li>- Keep the fire south of Harvey Valley Road</li> <li>- Keep the fire east of Mill Creek drainage</li> <li>- Keep the fire west of Genesee Valley Road and Grizzly Ridge to Highway 70 and Highway 395 to limit fire spread</li> </ul>																					
<u><b>General Situational Awareness</b></u> <p>Steep and rugged terrain, critically dry and receptive fuel beds, active area for fire history and drought stressed trees.</p> <p><b>Stop, Think, Organize, Proceed</b></p>																					
<b>5. Site Safety Plan Required?</b> <table style="width: 100%; border: none;"> <tr> <td style="border: none;">Yes</td> <td style="border: none;">No <input checked="" type="checkbox"/></td> </tr> </table>		Yes	No <input checked="" type="checkbox"/>																		
Yes	No <input checked="" type="checkbox"/>																				
<b>Approved Site Safety Plan(s) Located at:</b>																					
<b>6. Incident Action Plan</b> <table style="width: 100%; border: none;"> <tr> <td style="border: none;"><input checked="" type="checkbox"/> ICS 203</td> <td style="border: none;"><input checked="" type="checkbox"/> ICS 215A</td> <td style="border: none;"><input checked="" type="checkbox"/> COVID-19 Checklist</td> <td style="border: none;"><input checked="" type="checkbox"/> Water Usage Report</td> </tr> <tr> <td style="border: none;"><input checked="" type="checkbox"/> ICS 204</td> <td style="border: none;"><input checked="" type="checkbox"/> ICS 220</td> <td style="border: none;"><input checked="" type="checkbox"/> Training Message</td> <td style="border: none;"><input checked="" type="checkbox"/> Facilities Map</td> </tr> <tr> <td style="border: none;"><input checked="" type="checkbox"/> ICS 205</td> <td style="border: none;"><input checked="" type="checkbox"/> Weather Forecast</td> <td style="border: none;"><input checked="" type="checkbox"/> PIO Message</td> <td style="border: none;"><input checked="" type="checkbox"/> Ground Support Map</td> </tr> <tr> <td style="border: none;"><input checked="" type="checkbox"/> ICS 206</td> <td style="border: none;"><input checked="" type="checkbox"/> Fire Behavior</td> <td style="border: none;"><input checked="" type="checkbox"/> Finance Message</td> <td style="border: none;"><input checked="" type="checkbox"/> Firing Go no Go Checklist</td> </tr> <tr> <td style="border: none;"><input checked="" type="checkbox"/> ICS 208</td> <td style="border: none;"><input checked="" type="checkbox"/> Safety Message</td> <td style="border: none;"><input checked="" type="checkbox"/> Shift Ticket Example</td> <td style="border: none;"><input checked="" type="checkbox"/> ICS 214</td> </tr> </table>		<input checked="" type="checkbox"/> ICS 203	<input checked="" type="checkbox"/> ICS 215A	<input checked="" type="checkbox"/> COVID-19 Checklist	<input checked="" type="checkbox"/> Water Usage Report	<input checked="" type="checkbox"/> ICS 204	<input checked="" type="checkbox"/> ICS 220	<input checked="" type="checkbox"/> Training Message	<input checked="" type="checkbox"/> Facilities Map	<input checked="" type="checkbox"/> ICS 205	<input checked="" type="checkbox"/> Weather Forecast	<input checked="" type="checkbox"/> PIO Message	<input checked="" type="checkbox"/> Ground Support Map	<input checked="" type="checkbox"/> ICS 206	<input checked="" type="checkbox"/> Fire Behavior	<input checked="" type="checkbox"/> Finance Message	<input checked="" type="checkbox"/> Firing Go no Go Checklist	<input checked="" type="checkbox"/> ICS 208	<input checked="" type="checkbox"/> Safety Message	<input checked="" type="checkbox"/> Shift Ticket Example	<input checked="" type="checkbox"/> ICS 214
<input checked="" type="checkbox"/> ICS 203	<input checked="" type="checkbox"/> ICS 215A	<input checked="" type="checkbox"/> COVID-19 Checklist	<input checked="" type="checkbox"/> Water Usage Report																		
<input checked="" type="checkbox"/> ICS 204	<input checked="" type="checkbox"/> ICS 220	<input checked="" type="checkbox"/> Training Message	<input checked="" type="checkbox"/> Facilities Map																		
<input checked="" type="checkbox"/> ICS 205	<input checked="" type="checkbox"/> Weather Forecast	<input checked="" type="checkbox"/> PIO Message	<input checked="" type="checkbox"/> Ground Support Map																		
<input checked="" type="checkbox"/> ICS 206	<input checked="" type="checkbox"/> Fire Behavior	<input checked="" type="checkbox"/> Finance Message	<input checked="" type="checkbox"/> Firing Go no Go Checklist																		
<input checked="" type="checkbox"/> ICS 208	<input checked="" type="checkbox"/> Safety Message	<input checked="" type="checkbox"/> Shift Ticket Example	<input checked="" type="checkbox"/> ICS 214																		
<b>7. Prepared By:</b> B. Bloxham	Position/Title: PSC Signature:																				
<b>8. Approved by Incident Commander:</b>	B. See Signature:																				
<b>ICS 202</b>																					

## ORGANIZATION ASSIGNMENT LIST (ICS 203)

<b>1. Incident Name:</b> DIXIE WEST ZONE		<b>2. Operational Period: Date From:</b> 8/14/2021		<b>Date To:</b> 8/15/2021	
		<b>Time From:</b> 0700		<b>Time To:</b> 0700	
<b>3. Incident Commander(s) and Command Staff:</b>			<b>7. Operation Section:</b>		
UC's	B. See, J. Lusher (LNP), G. Belyea (T)		Operations	M. Brunton	
Deputy	B. Farias		Deputy Operations	J. Pierce	
Safety Officer	D. Sargenti, M. Chamblin (T)		Night Ops	E. Schwab	
Information Officer	D. Olson, B. Mercado				
Liaison Officer	Z. Hamill, D. Misner, D. Carreiro				
L.E. Liaison Officer	J. Jared, M. Solso (T)				
<b>4. Agency/Organization Representatives:</b>			See 203A on the following page		
Agency/Organization	Name				
Lassen National Forest	D. Bumpus				
Plumas National Forest	C. Carlton				
Lassen County S.O.	M. Carney				
Plumas County S.O.	C. Wingfield				
Butte County S.O.	S. Collins				
Shasta County S.O.	C. MacGregor				
CAL OES	J. Lara, J. Fry				
CDCR	S. Harkness				
CCC	C. Harris, A. Parga				
CHP	E. Egide				
CAL TRANS	M. Webb				
CAL EMSA	J. Guzman				
Air National Guard	C. Henson				
PG&E	D. Hawks, F. Berbina				
CAL FIRE BTU	G. Sjolund				
CAL FIRE LMU	L. Caldwell				
CAL FIRE TGU	B. Lopez				
<b>5. Planning Section:</b>					
Chief	B. Bloxham				
Deputy	S. DeBenedet				
Resource Unit	R. Scott, E. Campbell, M. Selzer (T)				
Situation Unit	C. Ingram, T. Byrd (T)				
Documentation Unit	R. Frymire				
Demobilization Unit	S. Birkimer				
GISS	S. Stanish				
FBAN	B. Newman				
IMET	R. Walbrun, J. Gouldsward				
Training Tech Spec	J. Voyson		<b>Air Operations Branch</b>		<b>Director:</b> M. Stanford
Crew Tech Spec	B. Sheffield		Deputy Air Operations		
			Air Tactical Group Supervisor		
			Air Support Group Supervisor		C. Willson, S. Ryan (T)
			Helibase Manager		P. Bosco
<b>6. Logistics Section</b>			<b>8. Finance Section</b>		
Chief	M. Ferguson, R. Cluff (T)		Chief	P. Aguada, K. Schaefer (T)	
Supply Unit	C. Bonner		Time Unit	J. Orozco	
Facilities Unit	S. Williams		Procurement Unit	A. Hesterly	
Ground Support Unit	A. Whitlock		Comp/Claims Unit	F. Mares	
Communications Unit	K. Johnson		Cost Unit	C. Maga-Lafaele	
Medical Unit	K. Fortney				
Accommodations	A. Brown				
Ordering Manager	J. Peckham				
<b>Prepared By: Name:</b>	S. DeBenedet	<b>Position/Title:</b>	PSC	<b>Signature:</b> 	
<b>ICS 203</b>		<b>Date/Time:</b>	8/13/2021 2300 hours		

## ORGANIZATION ASSIGNMENT LIST (ICS 203A)

1. Incident Name: **DIXIE WEST ZONE**      2. Operational Period: Date From: **8/14/2021**      Date To: **8/15/2021**      Time From: **0700**      Time To: **0700**

7. Operation Section:		Susanville Staging		Lassen Sector		Butte Sector		Air Operations Branch	
Chief	M. Brunton	H. Rodriguez		K. Bohall		D. Derby		C. Willson, S. Ryan (T)	
Deputy	J. Pierce							Helibase Manager P. Bosco	
Night Ops	E. Schwab	Butte FSR							
Deputy	M. Jonnison							Deputy S. Norman	
Branch	1 / 5 / 7	Director:	J. Tepia (12)	Branch	9	Director:	B. Ham	Branch	Lake
Division/Group	A / B / C / E / F / G / I		T. Cassone	Division/Group	K		T. Perry	Division/Group	J
Division/Group				Division/Group	L		J. Reis	Division/Group	Chester Group
Division/Group				Branch	13	Director:	L. Szczepaniak / M. Klimek	Division/Group	
Division/Group				Division/Group	N		J. Bolts / J. Martinez	Division/Group	
Division/Group				Division/Group	P		MARTINEZ	Division/Group	
Division/Group				Division/Group	Lassen IA		R. Rice	Division/Group	
Division/Group				Division/Group	Morgan Group			Division/Group	
Division/Group				Division/Group	Contingency Group		P. English	Division/Group	
Branch		Director:	I. Thornton	Branch	16	Director:	I. Thornton	Branch	Clear
Division/Group				Division/Group	R		K. Swope	Division/Group	147 Group
Division/Group				Division/Group	T		M. BRANN	Division/Group	Meadow Group
Division/Group				Division/Group	U		J. Spindler	Division/Group	Westwood Group
Division/Group				Division/Group	Lassen Hwy Eq GRP		S. Volmer	Division/Group	Peninsula Group
Division/Group				Division/Group				Division/Group	
Branch				Branch				Branch	Diamond
Division/Group				Division/Group				Division/Group	Coyote Group
Division/Group				Division/Group				Division/Group	Wildcat Group
Division/Group				Division/Group				Division/Group	
Branch				Branch		Director:		Branch	Janesville Contingency
Division/Group				Division/Group				Division/Group	
Division/Group				Division/Group				Division/Group	
Division/Group				Division/Group				Division/Group	
Division/Group				Division/Group				Division/Group	
Branch				Branch		Director:		Branch	
Division/Group				Division/Group				Division/Group	
Division/Group				Division/Group				Division/Group	
Division/Group				Division/Group				Division/Group	
Division/Group				Division/Group				Division/Group	
Division/Group				Division/Group				Division/Group	
Prepared By: Name:	S. DeBenedet	Position/Title:		Signature:	<i>S. DeBenedet</i>			Director:	J. Eiflich
ICS 203		Date/Time:	8/13/2021		2300 hours				



# Dixie West Zone Fire Weather Forecast



Forecast Number: 28  
Sectors: Lassen/Westwood/Butte  
Shift Date: Saturday, August 14<sup>th</sup> 2021

Incident Meteorologist: Joe Goudsward  
/s/ Joseph Goudsward  
Forecast Issued: 1800 August 13<sup>th</sup>, 2021

### WEATHER DISCUSSION:

Upper level high pressure will continue to dominate the Pacific Northwest keeping very warm and dry conditions over the incident. As always, with the amount of smoke being produced by this incident and other nearby fires, it will be the wildcard moving forward. If the smoke does clear enough this afternoon, there is enough instability and leftover moisture that a stray thunderstorm cannot be ruled out but the overall possibility is very low. Any thunderstorm will be capable of producing gusty and erratic outflow winds. Otherwise, it will remain very warm with low afternoon humidity and poor recovery at night, especially along the mid slopes. Upper level low pressure will move into the Pacific Northwest early next week and while it will be slightly cooler, it will remain dry with breezy conditions developing.

**WEATHER FORECAST SATURDAY:** Smoke and haze. Clear skies above the smoke will become partly cloudy in the afternoon. A stray thunderstorm remains possible in the afternoon through early evening hours. Thunderstorms imply gusty and erratic winds.

**TEMPERATURES:** Ridge Top: Highs: 83-88  
Slope/Valley: Highs: 93-98

**HUMIDITY:** Ridge Top: Min: 17-22 %  
Slope/Valley: Min: 12-17 %

**20 FT WINDS:** Ridge Top: Light and variable in the morning, becoming west to southwest by early afternoon and increasing to 7-10 mph with gusts of 15 mph. Terrain will continue to largely dictate winds.  
Slope/Valley: Downslope/down-valley 2-4 mph in the morning, becoming west to southwest in the afternoon and increasing to 5 to 10 mph. Terrain will continue to largely dictate winds.

**CHANCE OF THUNDERSTORMS:** 10% - LAL: 2 - Haines Index: 5  
**STABILITY/INVERSION:** Morning inversion decreasing by 1400 hours. Smoke will thin.

**WEATHER FORECAST SATURDAY NIGHT:** Partly cloudy in the evening, becoming clear by morning with widespread smoke and haze. Poor overnight recovery along the mid slopes. A stray thunderstorm will be possible through mid-evening.

**TEMPERATURES:** Ridge Top: Lows: 55-60  
Slope/Valley: Lows: 48-54

**HUMIDITY:** Ridge Top: Max: 34-39 %  
Slope/Valley: Max: 47-52 %

**20 FT WINDS:** Ridge Top: West 5-10 mph in the evening, becoming northwest by morning. Terrain will continue to largely dictate winds.  
Slope/Valley: West to southwest 5 to 10 mph in the evening, becoming downslope/down-valley 2-5 mph by morning. Terrain will continue to largely dictate winds.

**CHANCE OF THUNDERSTORMS:** 10% early - LAL: 2 - Haines Index: 5  
**STABILITY/INVERSION:** Strong inversion developing after midnight with poor dispersion

### EXTENDED OUTLOOK:

An upper level trough of low pressure will move into the Pacific Northwest early next week and push the upper level high into the southwest United States. This will result in a dry, stable west to southwest flow aloft with cooler temperatures. This pattern would support locally breezy conditions with gusts in excess of 30 mph not out of the question Monday.

# FIRE BEHAVIOR FORECAST

FORECAST NUMBER: 20

TYPE OF FIRE: Wildfire

FIRE NAME: Dixie - West Zone

OPERATIONAL PERIOD: 8/14/21 - 8/15/21 0700-0700

DATE ISSUED: 8/13/21

TIME ISSUED: 2000

UNIT: BTU - Butte Unit

SIGNED: *Brian Newman*

Typed/printed: Brian Newman FBAN

## INPUTS

### WEATHER SUMMARY:

Warm and dry conditions will prevail over the fire again, along with smoke being present for most of the day. Temperatures will be mid 80's to upper 90's with minimum humidity dropping to 12 to 22% during the day. Winds will be light and variable in the morning, shifting to the Southwest 7-10 mph gusting to 15 mph in the afternoon, generally on the ridgetops. Overnight the temperatures will be upper 40's to upper 50's with humidity recovery at 34 - 52%. Winds overnight will be downslope/down valley 2-5mph.

## OUTPUTS

### FIRE BEHAVIOR

**GENERAL: \*\*\*FUELS AND FIRE BEHAVIOR ADVISORY IN EFFECT FOR THE FIRE AREA\*\*\***

Smoke will be over much of the fire this morning and will thin somewhat throughout the day. Some atmospheric stability returns to the fire area, reducing the Haines index to 5. The probability of ignition will be around 60% under the smoke cover, and 80-90% in more clear areas. Spotting distances of 500-1000 feet in topographic favored areas and any downwind locations. The heavy down fuels are very dry and receptive to spots; they continue to consume almost completely. Ember cast and spots may smolder for some time before they become active enough to show themselves, pay extra attention to downwind locations in the green.

**ERC's at record levels above 97<sup>th</sup> percentile!!**

### SPECIFIC:

**Butte Sector:** Smoldering material will continue to burnout, especially in the stump holes and large dead and down. Southwest winds should push smoke and embers into burned area but be aware of potential change in wind direction and speed due to channeling in the topography.

**Lassen Sector:** Fire progression will be mainly ground fire with single and group tree torching possible in the morning. As the day heats up and smoke thins, activity and spotting with increasing rates of spread are possible. The fire spread is dictated by fuel loading and topography, be aware of surface winds that are affected by these factors. Exceptionally dry fuels are very receptive to ember cast and have been resistive to direct control efforts without large control lines. The down canyon winds overnight will be light overall, but will be enhanced by topographic features and outflow conditions.

**Westwood Sector:** Smoldering and creeping ground fire in the green pockets and residual burning in the Lake branch. Fire activity in the Westwood sector and perimeter divisions will be primarily driven by topography and fuels with localized light winds causing short range spotting to be possible. As the smoke thins and surface heating occurs, expect an increase in activity that can challenge control lines. Expect any spot fires to become established in the heavy dead and down fuels, with the potential for growth even under light winds.

## AIR OPERATIONS

Air operations will be limited today in the morning, but as the smoke clears throughout the day, opportunities to utilize aircraft may become available.

## SAFETY

- Snags and stump holes are likely in timber areas.
- Mop up should be more extensive in areas that could generate wind blown embers across the line.

# Fuels and Fire Behavior Advisory

## Northern California

August 2, 2021 to August 16, 2021



**Subject:** Potential for extreme fire behavior due to critically low live and dead fuel moistures, very dry conditions resulting from persistent drought, minimal snowpack and spring precipitation, and elevated fire danger rating values across much of northern California.

**Discussion:** Fires burning in northern California are exhibiting extreme fire growth based on critical fuel conditions. Fire spread is fuel driven and does not depend on wind to spread. Surface fuels are very receptive to embers. Long range spotting, area ignition, and group torching is occurring on large fires frequently.

**Difference from normal conditions:** Northern California is in a drought; currently with 90% at Extreme to Exceptional levels. The drought is expected to persist or intensify through out the fire season. Deficient rainfall and snowpack with early melt off has resulted in fuels that are below average in dryness, with record setting conditions for most areas.

### Concerns to Firefighters and the Public:

- Energy Release Component (ERC) at numerous weather stations set record maximums already this year and are running at or above the 97<sup>th</sup> percentile in most cases. Expect increased fire intensity and spread rates in these areas. Early season extreme fire behavior has been observed in both light and heavy fuels. **Anticipate increased spread rates, spotting, and active nighttime burning.**
- The combination of persistent drought and record-low rainfall and snowpack amounts has led to very low live and dead fuel moistures. Low 1000-hour fuel moistures have been evidenced by complete consumption of dead fuels on recent fires. Live fuel moistures in grasses, shrubs and trees, have already reached critical levels in many areas of Northern California due to limited green-up this spring. **Expect fires to ignite easier and spread faster. Do not expect fires to exhibit reduced fire behavior when entering areas of live fuels; anticipate increased spread rates and spotting.**
- Direct attack is often not feasible under regular diurnal wind conditions with ground resources. And aviation utilization is often insufficient in moderating rate of spread without immediate heavy ground resource response. **Anticipate higher resistance to control in all fuel types.**
- Already this year, Northern California has experienced large fire activity and multiple team deployments. California will likely experience an extended fire season. It is important to be mindful of and manage fatigue for all resources. **Everyone, every day, returns home safely.**

### Mitigation Measures:

- Local and inbound fire personnel need to be aware that fire behavior across the state is exceeding normal expectations for this time of the year. **Local briefings need to be thorough and highlight specific fire environment conditions. These include but are not limited to local weather forecasts, Pocket Cards, ERC's, live and dead fuel moistures.**
- Suppression actions need to be based on good anchor points, escape routes, and safety zones. **Remember LCES. Experienced lookouts are essential under these conditions.**
- Base all actions on current and expected behavior of the fire. **Augment initial attack resources as incident activity dictates.**

**Area of Concern:** Northern California except for the following Predictive Service Areas: North Coast and Bay Marine, west of Highway 101 in Mid-Coast to Mendocino and Diablo-Santa Cruz, and the north eastern portion of Far Eastside.



# CALFIRE INCIDENT MANAGEMENT TEAM 3



1. INCIDENT NAME: <b>Dixie Incident</b>		2. DATE PREPARED: August 13, 2021		3. TIME PREPARED: 1800	
4. PREPARED BY: David Sargenti SOF1		5. LEADER NAME: David Sargenti SOF1		6. OPERATIONAL PERIOD: 8/14/2021 0700 TO 8/15/2021 0700	

## SAFETY MESSAGE

### *per-ser-ver-ance*

1. steady persistence in a course of action, a purpose, a state, especially in spite of difficulties, obstacles, or discouragement.

- Snags are prevalent on all areas of the incident. Look up, down and around.
- Expect an increase in weekend traffic on the roadways.
- Monitor your hydration/nutrition intake and keep adequate supplies of each.
- Make sure that everyone gets a briefing on today's plan.
- Long range spotting of over 1 mile has been observed on this incident.
- Drive defensively, slow down and use your warning lights when needed.
- Be aware of changing weather conditions.

### Mop Up and Patrol Operations:

- Maintain your Situational Awareness.
- Observe for changes in the weather.
- PPE shall be utilized during operations.
- Understand your assignment.
- Pace the crew for the entire day.

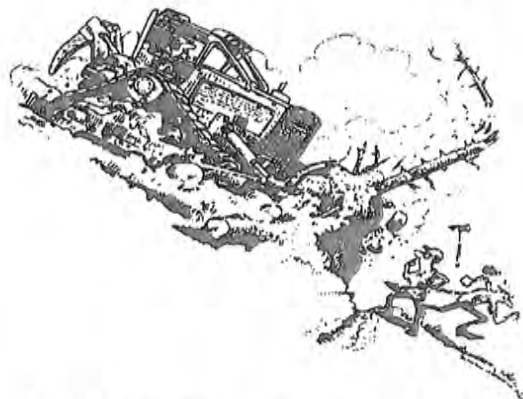

5. UNINFORMED ON STRATEGY, TACTICS AND HAZARDS

CALFIRE INCIDENT MANAGEMENT TEAM 3 SOF1 David Sargenti





# INCIDENT RISK ANALYSIS ICS 215A



BRANCH	HAZARDOUS ACTIONS/ CONDITIONS	MITIGATIONS/WARNINGS/REMEDIES
ALL	COVID 19	<ul style="list-style-type: none"> <li>Masks are required indoors in Nevada.</li> <li>Wash/sanitize hands often.</li> <li>Maintain social distancing when applicable.</li> </ul>
ALL	EXTREME FIRE BEHAVIOR	<ul style="list-style-type: none"> <li>Expect intense fire runs with plume dominated fire behavior.</li> <li>Long range spotting of one mile plus has been observed.</li> <li>Prepare for pyro-cumulus collapse with severe out flow winds in all directions.</li> </ul>
ALL	DRIVING HAZARDS	<ul style="list-style-type: none"> <li>Watch your speeds. Drive defensively! Expect the unexpected.</li> <li>Watch for road degradation, smokey and dusty conditions.</li> <li>Be aware of debris in the roadways from rollout and suppression operations.</li> </ul>
ALL	ISOLATED THUNDERSTORMS	<ul style="list-style-type: none"> <li>Review IRPG pg.21.</li> <li>Stay updated on current and predicated weather patterns.</li> </ul>
ALL	PERSONNEL SAFETY	<ul style="list-style-type: none"> <li>All personnel are responsible for their personal safety.</li> <li>Immediately report any suspicious activity.</li> <li>Be sure to wear all required PPE while on the fire line.</li> </ul>
ALL	ACTIVE TRAIN TRACKS	<ul style="list-style-type: none"> <li>Consider all train tracks in the fire areas as active.</li> <li>Give notice to adjoining Divisions when a train is encountered.</li> </ul>
ALL	HYDRATION	<ul style="list-style-type: none"> <li>Drink water before, during and after each shift.</li> <li>Be alert for signs of heat stress in yourself and others.</li> </ul>
ALL	FIRE AND DROUGHT WEAKENED TREES/SNAG HAZARDS	<ul style="list-style-type: none"> <li>Follow Hazard Tree Safety Guidelines (IRPG p. 22).</li> <li>Many of the trees within the fire area and along roadways are stressed due to drought conditions and burn times.</li> </ul>
ALL	CIVILIAN PRESENCE	<ul style="list-style-type: none"> <li>Watch for civilian traffic.</li> <li>Watch for residents in and around the area.</li> </ul>
ALL	COMMUNICATIONS	<ul style="list-style-type: none"> <li>Check the communication plan for frequency assignments.</li> <li>Be clear and concise when talking on the radio.</li> <li>Use human repeaters as needed.</li> </ul>
ALL	BRIEFINGS	<ul style="list-style-type: none"> <li>Make sure everyone gets a briefing on the plan for the day.</li> <li>Document this on your ICS 214.</li> </ul>
ALL	LCES	<ul style="list-style-type: none"> <li>Ensure that LCES is being utilized.</li> </ul>
ALL	HELICOPTER AWARENESS	<ul style="list-style-type: none"> <li>Be aware of rotor wash when working near helicopters.</li> <li>Understand that hazardous trees may react to helicopters overhead.</li> </ul>
ALL	HEAVY EQUIPMENT	<ul style="list-style-type: none"> <li>Watch out for heavy equipment traffic!</li> <li>Be aware of heavy equipment working in the area.</li> <li>Be watchful around heavy equipment, they may not see you.</li> </ul>
ALL	WILDLIFE	<ul style="list-style-type: none"> <li>Wildlife including bears have been observed by fire personnel</li> </ul>
BR 13	HYDROTHERMAL AREAS	<ul style="list-style-type: none"> <li>Ground in these areas may look solid but may actually be a thin crust hiding pools of acidic, boiling water or mud.</li> </ul>
DIV N/P	MINESHAFTS	<ul style="list-style-type: none"> <li>Located in the Caribou Creek area.</li> </ul>
Incident Name: <b>Dixie Incident</b>		Date Prepared: 8/13/2021 Prepared by: David Sargenti SOFI <i>David Sargenti</i>
		Operational Period: 8/14/2021-8/15/2021 0700-0700

*In readiness is all*



## CAL FIRE INCIDENT MANAGEMENT TEAM 3



### Fire and COVID-19 Briefing Checklist

#### Self-Awareness / Screening

- Immediately separate yourself from others.
- Notify supervisor if you or others experience:
  - Cough, more than expected
  - Shortness of breath or difficulty breathing
  - New loss of taste or smell
  - Fever                      ○ Sore throat
  - Chills                      ○ Muscle pain
- Review and follow crew and division plans to isolate, triage, and transport symptomatic personnel.

#### Hygiene on the Fireline

- Properly wash or sanitize your hands often, especially before and after eating or entering a public place, and after coughing or sneezing.
- Avoid handshakes and communal use items.
- Maintain a supply of hand sanitizer and hand wipes. Inform supervisor of needed resupply.
- Disinfect high touch surfaces often:
  - Radios, phones, doors, pumps, fuel cans, etc.

#### Social Distancing and Protective Equipment

- Initiate, practice, and remind others of social distancing.
- Conduct briefings and conversations outdoors and at least 6 feet apart.
- Utilize face coverings as a tool when practical.
- Clean or replace dirty face coverings, equipment, and PPE.

#### Communications

- Face coverings and social distancing complicate communications. Ensure effective sender/receiver messaging.

**Protect yourself, your crew, and your camp!**

Find more information: <https://www.nwccg.gov/coronavirus>.



CDC Self-Assessment  
Data Is Not Collected

NFES 002646 (06/2020)

*In readiness is all*

# ASSIGNMENT LIST (ICS 204 WF)

CONTROLLED UNCLASSIFIED  
INFORMATION//BASIC

<b>1. Incident Name:</b> <b>DIXIE WEST ZONE</b>  Butte Sector	<b>2. Operational Period:</b> Date From: 08/14/21    Date To: 08/15/21 Time From: 0700    Time To: 0700	<b>3. Branch</b> <b>Division</b>  <b>11517</b> <b>A/B/C/E/I</b> <b>F/G/I</b>
<b>4. Operations Personnel:</b>		Page 1 of 1

Operations Section Chief: <b>M. Brunton</b>	Night Ops: <b>E. Schwab</b>
Branch Director: <b>J. Tapia (12)</b>	Branch Safety:
Division/Group Supervisor: <b>T. Cassone</b>	Air Attack:

<b>5. Resources Assigned:</b>		<b>** Resources Below in Bold are 12 Hour **</b>					
Resource Identifier	ALS	LWD	Leader	Personnel	Request #	Hours	Reporting Location
STC BTU 9210C			<b>KENNIEFIC, MIKE</b>	<b>17</b>	<b>E-1138</b>	<b>0700-1900</b>	<b>MAGALIA ICP</b>
STC BTU 9211C			ZARATE, FRANK	17	E-24	0700-0700	MAGALIA ICP
STG BTU 9212G (CCC)			<b>HARTSHORN, STACER</b>	<b>36</b>	<b>C-38</b>	<b>0700-1900</b>	<b>MAGALIA ICP</b>
STG BTU 9213G (CCC)			<b>FINKENKELLER, KEVIN</b>	<b>33</b>	<b>C-39</b>	<b>0700-1900</b>	<b>MAGALIA ICP</b>
CRW2 IA MONTERAY BAY (CCC)			<b>SWITZER, RICHARD</b>	<b>15</b>	<b>C-138</b>	<b>0700-1900</b>	<b>MAGALIA ICP</b>
DOZ PVT E-1017			HOLTZ, RICHARD	2	E-1017	0700-0700	MAGALIA ICP
DOZ PVT E-1018			JOHNSON, DAN	2	E-1018	0700-0700	MAGALIA ICP
W/T PVT E-63			RANEY, MIKE	2	E-63	0700-0700	MAGALIA ICP
<b>W/T PVT E-80 → FSR</b>			<b>LUCE, JERRY</b>	<b>2</b>	<b>E-80</b>	<b>0700-1900</b>	<b>MAGALIA ICP</b>
W/T PVT E-504			BIRD, TAWNY	2	E-504	0700-0700	MAGALIA ICP
W/T PVT E-508			AGUILAR, NICK	2	E-508	0700-0700	MAGALIA ICP
W/T PVT E-867			THOENE, JAKE	2	E-867	0700-0700	MAGALIA ICP
W/T PVT E-1480			KEENE, ROBERT	2	E-1480	0700-0700	MAGALIA ICP
FALM PVT O-660			<b>MCCONNELL, ROBERT</b>	<b>2</b>	<b>O-660</b>	<b>0700-1900</b>	<b>MAGALIA ICP</b>
<b>W/T PVT E-503</b>							
<b>W/T PVT E-1366</b>							
<b>SKID PVT E-1182 ← "L"</b>							

**6. Work Assignments:**  
Backhaul all trash, hose and water.  
Stay mobile and patrol.

**7. Special Instructions:**  
Sensitive avoidance areas are flagged in red and black striped flagging. Work with Resource Advisors (REAF) on identification and protection.

**8. Communications**

Name	Ch	Function	Rx Freq	Rx Tone	Tx Freq	Tx Tone	Notes
NIFC C2	1	COMMAND	170.4500	000.0	168.1000	T2 - 123.0	PEGLEG LOOKOUT
CDF T28	7	TACTICAL	151.1825	T16 192.8	151.1825	T16 192.8	
CDF T18	14	A/G TACTICAL	159.3450	T16 192.8	159.3450	T16 192.8	A/G TACTICAL
CALCORD	15	MEDICAL	156.0750	T6 156.7	156.0750	T6 156.7	
AIRGUARD	16	AIRGUARD	168.6250	000.0	168.6250	T1 110.9	

<b>9. Prepared by: Name:</b>	M. Selzer	RESL	Signature:
ICS 204	Date/Time: 8/13/2021	2200	Personnel Count: 136

# ASSIGNMENT LIST (ICS 204 WF)

CONTROLLED UNCLASSIFIED  
INFORMATION//BASIC

<b>1. Incident Name:</b> <b>DIXIE WEST ZONE</b>  Lassen Sector	<b>2. Operational Period:</b> Date From: 08/14/21    Date To: 08/15/21 Time From: 0700    Time To: 0700	<b>3. Branch</b> <b>Division</b>  <b>9</b> <b>K</b>  Page 1 of 2 <b>Kilo</b>
---	---	--

<b>4. Operations Personnel:</b>	
Operations Section Chief: <b>M. Brunton</b>	Night Ops: <b>E. Schwab</b>
Branch Director: <b>B. Ham</b>	Branch Safety: <b>J. Beach / M. Belleci (T)</b>
Division/Group Supervisor: <b>T. Perry</b>	Air Attack:

5. Resources Assigned:		** Resources Below in Bold are 12 Hour **					
Resource Identifier	ALS	LWD	Leader	Personnel	Request #	Hours	Reporting Location
STC XNA 2200C → DIV "L"			MATCHAM, JED	21	E-87	0700-0700	DP 108
STC STA 6840A ← DIV "L"						0700-0700	DP 108
T/F						0700-0700	DP 108
T/F						0700-0700	DP 108
STG						0700-0700	DP 108
STG						0700-0700	DP 108
DOZ TCU 4445			PFEIFFER, MIKE	2	E-203	0700-0700	DP 108
DOZ PVT E-604			HANNA, TAYLOR	2	E-604	0700-0700	DP 108
DOZ PVT E-984			REHWALD, ALEX	2	E-984	0700-0700	DP 108
DOZ PVT E-986			LEUZINGER, PAUL	2	E-986	0700-0700	DP 108
DOZ PVT E-1086			VAN PELT, KYLE	2	E-1086	0700-0700	DP 108
DOZ PVT E-1427			MEIER, JON	2	E-1427	0700-0700	DP 108
W/T PVT E-633			ALEXANDER, JASON	1	E-633	0700-1900	DP 108
W/T PVT E-726			TAYLOR, TOM	1	E-726	0700-1900	DP 108
W/T PVT E-728			VIEYRA, RICH	2	E-728	0700-0700	DP 108
W/T PVT E-868			TRAUMILLER, JUSTIN	2	E-868	0700-1900	DP 108
W/T PVT E-961			BUCHER, SHAWN	2	E-961	0700-0700	DP 108
W/T PVT E-1051			HEINE, STEPHEN	2	E-1051	0700-0700	DP 108

**6. Work Assignments:**  
 Construct control lines as direct as possible.  
 Construct contingency line from Buzzard Spring to Sec 8 Rd.  
 Prepare indirect control line for possible firing operation.  
 Fall trees that will threaten control line.  
 Fall hazard trees.

**7. Special Instructions:**  
 \*\*\*All line supervisors check in with the cost share team at the end of your shift\*\*\*  
 Sensitive avoidance areas are flagged in red and black striped flagging. Work with Resource Advisors (REAF) on identification and protection.

**8. Communications**

Name	Ch	Function	Rx Freq	Tx Freq	Tx Tone	Notes
NIFC C47	4	COMMAND	172.5500	165.3875	T2 - 123.0	COLBY MTN.
CDF T29	8	TACTICAL	151.3475	151.3475	T16 192.8	LASSEN IA
CDF T18	14	A/G TACTICAL	159.3450	159.3450	T16 192.8	A/G TACTICAL
CALCORD	15	MEDICAL	156.0750	156.0750	T6 156.7	
AIRGUARD	16	AIRGUARD	168.6250	168.6250	T1 110.9	

**9. Prepared by: Name:** M. Seizer      Signature:

ICS 204      Date/Time: 8/13/2021      Personnel Count: 43



# ASSIGNMENT LIST (ICS 204 WF)

CONTROLLED UNCLASSIFIED  
INFORMATION/BASIC

<b>1. Incident Name:</b> <b>DIXIE WEST ZONE</b>  Lassen Sector	<b>2. Operational Period:</b> Date From: 08/14/21    Date To: 08/15/21 Time From: 0700        Time To: 0700	<b>3. Branch</b> <b>Division</b>  <b>9</b> <b>L</b>
---	---	---

<b>4. Operations Personnel:</b>		Page 1 of 3	Lima
Operations Section Chief: <b>M. Brunton</b>	Night Ops: <b>E. Schwab</b>		
Branch Director: <b>B. Ham</b>	Branch Safety: <b>J. Beach / M. Belleci (T)</b>		
Division/Group Supervisor: <b>J. Reis</b>	Air Attack:		

<b>5. Resources Assigned:</b>		** Resources Below in Bold are 12 Hour **					
Resource Identifier	ALS	LWD	Leader	Personnel	Request #	Hours	Reporting Location
STA OES 6840A <b>DIV "K"</b>	X		DECAMP, ROB	21	E-428	0700-0700	DP 18 <b>DP113</b>
STC HUU 9120C			BRYANT, ERIK	17	E-365	0700-0700	DP 18
T/F XLS 3075			HITCHCOCK, STEVE	11	E-1159	0700-0700	DP 18
STC <b>XNA 2200C ← DIV "K"</b>					<b>E-87</b>	0700-0700	DP 18
STC						0700-0700	DP 18
STF						0700-0700	DP 18
STF						0700-0700	DP 18
STG TCU 9446G (CF)			FAULKNER, DANNY	35	C-148	0700-0700	DP 18
STG						0700-0700	DP 18
DOZ CZU 1741			PYORRE, SEAN	2	E-741	0700-0700	DP 18
DOZ AEU 2744			PINOCHI, MIKE	4	E-36	0700-0700	DP 18
DOZ PVT E-615			LYNCH, MARTY	2	E-615	0700-0700	DP 18
DOZ PVT E-624			MANZ, JOHN	2	E-624	0700-0700	DP 18
DOZ PVT E-985			MAJOR, JOSHUAH	2	E-985	0700-0700	DP 18
DOZ PVT E-987			MONTI, WEST	2	E-987	0700-0700	DP 18
DOZ PVT E-988			GILL, LEVI	2	E-988	0700-0700	DP 18
DOZ PVT E-990			SHERER, CHRIS	2	E-990	0700-0700	DP 18
<del>DOZ PVT E-1402</del> <b>DIV "P"</b>			MURRAY, ADAM	3	E-1402	0700-0700	DP 18

**6. Work Assignments:**

Construct control lines as direct as possible.  
 Construct contingency line from Blue Lake Rd. to Rice Circle Wilderness Boundary  
 Prepare indirect control line for possible firing operation.  
 Fall trees that will threaten control line.  
 Fall hazard trees and construct safety islands.

**7. Special Instructions:**

\*\*\*All line supervisors check in with the cost share team at the end of your shift\*\*\*  
 Sensitive avoidance areas are flagged in red and black striped flagging. Work with Resource Advisors (REAF) on identification and protection.  
 Approval needed before dozers enter Lassen National Park.

**8. Communications**

Name	Ch	Function	Rx Freq	Rx Tone	Tx Freq	Tx Tone	Notes
NIFC C10	2	COMMAND	170.4125	000.0	165.9625	T2 - 123.0	DYER MTN.
CDF T30	9	TACTICAL	151.3925	T16 192.8	151.3925	T16 192.8	CONT. GROUP/ C47 OR C10
CDF T18	14	A/G TACTICAL	159.3450	T16 192.8	159.3450	T16 192.8	A/G TACTICAL
CALCORD	15	MEDICAL	156.0750	T6 156.7	156.0750	T6 156.7	
AIRGUARD	16	AIRGUARD	168.6250	000.0	168.6250	T1 110.9	

<b>9. Prepared by: Name:</b> M. Selzer	RESL	Signature:
<b>ICS 204</b>	Date/Time: 8/13/2021 2200	Personnel Count: 105

# ASSIGNMENT LIST (ICS 204 WF)

CONTROLLED UNCLASSIFIED  
INFORMATION//BASIC

<b>1. Incident Name:</b>	<b>2. Operational Period:</b>	<b>3. Branch</b>	<b>Division</b>
<b>DIXIE WEST ZONE</b>	Date From: 08/14/21      Date To: 08/15/21 Time From: 0700              Time To: 0700	<b>9</b>	<b>L</b>
Lassen Sector			

<b>4. Operations Personnel:</b>		<b>Page 2 of 3</b>	<b>Lima</b>
Operations Section Chief: <b>M. Brunton</b>	Night Ops: <b>E. Schwab</b>		
Branch Director: <b>B. Ham</b>	Branch Safety: <b>J. Beach / M. Belleci (T)</b>		
Division/Group Supervisor: <b>J. Reis</b>	Air Attack:		

<b>5. Resources Assigned:</b>		<b>** Resources Below in Bold are 12 Hour **</b>					
Resource Identifier	ALS	LWD	Leader	Personnel	Request #	Hours	Reporting Location
DOZ PVT E-1428			CHASE, DEAN	2	E-1428	0700-0700	<b>DP 18</b>
W/T PVT E-300			COPE, ALAN	2	E-300	0700-0700	DP 18
W/T PVT E-301			SWITENBANK, BRIAN	2	E-301	0700-0700	DP 18
<b>W/T PVT E-719</b>			<b>KELLY, TOM</b>	<b>1</b>	<b>E-719</b>	<b>0700-1900</b>	<b>DP 18</b>
W/T PVT E-720			KELLY, AARON	2	E-720	0700-0700	DP 18
W/T PVT E-1362			HARDY, BILL	2	E-1362	0700-0700	DP 18
W/T PVT E-1366			CHRISTIANSEN, GREG	2	E-1366	0700-0700	DP 18
<b>W/T PVT E-1369</b>			<b>ROGERS, BUDDY</b>	<b>1</b>	<b>E-1369</b>	<b>0700-1900</b>	<b>DP 18</b>
<b>W/T PVT E-1373</b>			<b>VASQUEZ, MIGUEL</b>	<b>1</b>	<b>E-1373</b>	<b>0700-1900</b>	<b>DP 18</b>
<b>W/T PVT E-1390</b>			<b>KEYLON, DON</b>	<b>1</b>	<b>E-1390</b>	<b>0700-1900</b>	<b>DP 18</b>
W/T PVT E-1397			PULLEY, COLE	2	E-1397	0700-0700	DP 18
<b>MAS PVT E-53</b>			<b>ROTHER, BROOK</b>	<b>1</b>	<b>E-53</b>	<b>0700-1900</b>	<b>DP 18</b>
<b>MAS PVT E-122</b>			<b>OLSON, RYAN</b>	<b>1</b>	<b>E-122</b>	<b>0700-1900</b>	<b>DP 18</b>
<b>MAS PVT E-241</b>					<b>E-241</b>	<b>0700-1900</b>	<b>DP 18</b>
<b>MAS PVT E-322</b>			<b>NUMMELY, CHAD</b>	<b>1</b>	<b>E-322</b>	<b>0700-1900</b>	<b>DP 18</b>
<b>MAS PVT E-1438</b>			<b>SHULTS, JUSTIN</b>	<b>1</b>	<b>E-1438</b>	<b>0700-1900</b>	<b>DP 18</b>
<b>SKD PVT E-515</b>			<b>BARAJAS, CHRISTIAN</b>	<b>1</b>	<b>E-515</b>	<b>0700-1900</b>	<b>DP 18</b>
<del>SKD PVT E-1182</del> → <b>DIV A/B/C/D/E/G/H</b>			<b>TAYLOR, WES</b>	<b>1</b>	<b>E-1182</b>	<b>0700-1900</b>	<b>DP 18</b>

**6. Work Assignments:**

Construct control lines as direct as possible.  
 Construct contingency line from Blue Lake Rd. to Rice Circle Wilderness Boundary  
 Prepare indirect control line for possible firing operation.  
 Fall trees that will threaten control line.  
 Fall hazard trees and construct safety islands.

**7. Special Instructions:**

\*\*\*All line supervisors check in with the cost share team at the end of your shift\*\*\*  
 Sensitive avoidance areas are flagged in red and black striped flagging. Work with Resource Advisors (REAF) on identification and protection.  
 Approval needed before dozers enter Lassen National Park.

**8. Communications**

Name	Ch	Function	Rx Freq	Rx Tone	Tx Freq	Tx Tone	Notes
NIFC C10	2	COMMAND	170.4125	000.0	165.9625	T2 - 123.0	DYER MTN.
CDF T30	9	TACTICAL	151.3925	T16 192.8	151.3925	T16 192.8	CONT. GROUP/ C47 OR C10
CDF T18	14	A/G TACTICAL	159.3450	T16 192.8	159.3450	T16 192.8	A/G TACTICAL
CALCORD	15	MEDICAL	156.0750	T6 156.7	156.0750	T6 156.7	
AIRGUARD	16	AIRGUARD	168.6250	000.0	168.6250	T1 110.9	

<b>9. Prepared by: Name:</b>	M. Selzer	RESL	Signature:
<b>ICS 204</b>	Date/Time: 8/13/2021	2200	Personnel Count: 24





# ASSIGNMENT LIST (ICS 204 WF)

CONTROLLED UNCLASSIFIED  
INFORMATION//BASIC

<b>1. Incident Name:</b> <b>DIXIE WEST ZONE</b>  Lassen Sector	<b>2. Operational Period:</b>  Date From: 08/14/21      Date To: 08/15/21 Time From: 0700              Time To: 0700	<b>3. Branch</b> <b>Division</b>  <b>13</b> <b>N</b>  Page 1 of 2                      November
---	---	---

<b>4. Operations Personnel:</b>	
Operations Section Chief: <b>M. Brunton</b> Branch Director: <b>L. Szczepanik / M. Klimek</b> Division/Group Supervisor: <b>J. Botts / J. Martinez</b>	Night Ops: <b>E. Schwab</b> Branch Safety: <b>K. Harston (12)</b> Air Attack:

5. Resources Assigned:	** Resources Below in Bold are 12 Hour **						
Resource Identifier	ALS	LWD	Leader	Personnel	Request #	Hours	Reporting Location
STC XSD 6440C			BOGGELN, BRIAN F		E-1164	0700-0700	MORGAN SUMMIT
ENG3 SNF 321					<b>E-1341</b>	<b>0700-1900</b>	MORGAN SUMMIT
CRW CNA 501					<b>C-254.5</b>	<b>0700-1900</b>	MORGAN SUMMIT
CRW CNA 502					<b>C-254.8</b>	<b>0700-1900</b>	MORGAN SUMMIT
CRW CNA 503					<b>C-254.11</b>	<b>0700-1900</b>	MORGAN SUMMIT
CRW CNA 504					<b>C-254.14</b>	<b>0700-1900</b>	MORGAN SUMMIT
CTW CNA 505					<b>C-255.5</b>	<b>0700-1900</b>	MORGAN SUMMIT
CRW CNA 506					<b>C-255.8</b>	<b>0700-1900</b>	MORGAN SUMMIT
CRW						<b>0700-1900</b>	MORGAN SUMMIT
W/T YNP E-1310			LUDWIG, AARON		E-1310	0700-1900	MORGAN SUMMIT
W/T PVT E-45			BECKER, CLARK	2	E-45	0700-1900	MORGAN SUMMIT
W/T PVT E-509			HUNTSMAN, JOHN	2	E-509	0700-1900	MORGAN SUMMIT
MAS PVT E-54			HERTZG, JOHN	1	E-54	0700-1900	MORGAN SUMMIT
MAS PVT E-55				1	E-55	0700-1900	MORGAN SUMMIT
MAS PVT E-123			FUNES, TOM	1	E-123	0700-1900	MORGAN SUMMIT
MAS PVT E-222			WURLITZER, GEORGE	1	E-222	0700-1900	MORGAN SUMMIT
MAS PVT E-279			POTTER, GREG	1	E-279	0700-1900	MORGAN SUMMIT
MAS PVT E-314			CROOK, RUSSELL	1	E-314	0700-1900	MORGAN SUMMIT

**6. Work Assignments:**  
 Construct control lines as direct as possible.  
 Prepare structures for defensive actions.  
 Construct contingency line up Road 18 through the Park.

**7. Special Instructions: \*\*\*EMPF SCHROTH (12) / EMTF LISTOE (12) BRANCH 13 RESOURCE\*\*\***  
 \*\*\*All line supervisors check in with the cost share team at the end of your shift\*\*\*  
 Assist IA resources with any lightning fires.  
 Utilize rubber track equipment on roads inside the Park where practical.  
 Sensitive avoidance areas are flagged in red and black striped flagging. Work with Resource Advisors (REAF) on identification and protection.

**8. Communications**

Name	Ch	Function	Rx Freq	Rx Tone	Tx Freq	Tx Tone	Notes
NIFC C47	4	COMMAND	172.5500	000.0	165.3875	T2 - 123.0	COLBY MTN.
CDF T31	10	TACTICAL	159.3825	T16 192.8	159.3825	T16 192.8	BUTTE FSR
CDF T18	14	A/G TACTICAL	159.3450	T16 192.8	159.3450	T16 192.8	A/G TACTICAL
CALCORD	15	MEDICAL	156.0750	T6 156.7	156.0750	T6 156.7	
AIRGUARD	16	AIRGUARD	168.6250	000.0	168.6250	T1 110.9	

<b>9. Prepared by: Name:</b>	M. Selzer	RESL	Signature:
ICS 204	Date/Time: 8/13/2021	2200	Personnel Count: 10

# ASSIGNMENT LIST (ICS 204 WF)

CONTROLLED UNCLASSIFIED  
INFORMATION//BASIC

<b>1. Incident Name:</b> <b>DIXIE WEST ZONE</b>  Lassen Sector	<b>2. Operational Period:</b>  Date From: 08/14/21    Date To: 08/15/21 Time From: 0700        Time To: 0700	<b>3. Branch</b> <b>Division</b>  <b>13</b> <b>N</b>  Page 2 of 2                      November
---	---	---

<b>4. Operations Personnel:</b>	
Operations Section Chief: <b>M. Brunton</b> Branch Director: <b>L. Szczepanik / M. Klimek</b> Division/Group Supervisor: <b>J. Botts / J. Martinez</b>	Night Ops: <b>E. Schwab</b> Branch Safety: <b>K. Harston (12)</b> Air Attack:

5. Resources Assigned:		** Resources Below in Bold are 12 Hour **					
Resource Identifier	ALS	LWD	Leader	Personnel	Request #	Hours	Reporting Location
MAS PVT E-316			<b>LAWLESS, GARY</b>	1	E-316	0700-1900	MORGAN SUMMIT
MAS PVT E-779			<b>BASHAM, MARK</b>	1	E-779	0700-1900	MORGAN SUMMIT
MAS PVT E-780			<b>JOHNSON, JON</b>	1	E-780	0700-1900	MORGAN SUMMIT
MAS PVT E-852			<b>WURLITZER, GEORGE</b>	1	E-852	0700-1900	MORGAN SUMMIT
EXC PVT E-1441			<b>NORTH, MICHAEL</b>	1	E-1441	0700-1900	MORGAN SUMMIT
FEL						0700-1900	MORGAN SUMMIT
FEL						0700-1900	MORGAN SUMMIT
HEQB						0700-1900	MORGAN SUMMIT
HEQB						0700-1900	MORGAN SUMMIT
TFLD EATON						0700-1900	MORGAN SUMMIT
TFLD <b>HARGER (12)</b>						0700-1900	MORGAN SUMMIT
TFLD						0700-1900	MORGAN SUMMIT
FALM PVT O-926			<b>ROHRBOUGH, ADAM</b>	2	O-926	0700-1900	MORGAN SUMMIT
REAF BUCKLEY			<b>BUCKLEY, STEVEN</b>	1	O-21031	0700-1900	MORGAN SUMMIT
REAF DRAKE			<b>DRAKE, CEDAR</b>	1	O-20824	0700-1900	MORGAN SUMMIT
REAF MCGRAW			<b>MCGRAW, MICHAEL</b>	1	O-21026	0700-1900	MORGAN SUMMIT
ARCH RAY			<b>RAY, MOLLY</b>	1	O-21032	0700-1900	MORGAN SUMMIT
ARCH STRUHAR			<b>STRUBHAR, JOSH</b>	1	O-21053	0700-1900	MORGAN SUMMIT

**6. Work Assignments:**  
 Construct control lines as direct as possible.  
 Prepare structures for defensive actions.  
 Construct contingency line up Road 18 through the Park.

**7. Special Instructions: \*\*\*EMPF SCHROTH (12) / EMTF LISTOE (12) BRANCH 13 RESOURCE\*\*\***  
 \*\*\*All line supervisors check in with the cost share team at the end of your shift\*\*\*  
 Assist IA resources with any lightning fires.  
 Utilize rubber track equipment on roads inside the Park where practical.  
 Sensitive avoidance areas are flagged in red and black striped flagging. Work with Resource Advisors (REAF) on identification and protection.

**8. Communications**

Name	Ch	Function	Rx Freq	Rx Tone	Tx Freq	Tx Tone	Notes
NIFC C47	4	COMMAND	172.5500	000.0	165.3875	T2 - 123.0	COLBY MTN.
CDF T31	10	TACTICAL	159.3825	T16 192.8	159.3825	T16 192.8	BUTTE FSR
CDF T18	14	A/G TACTICAL	159.3450	T16 192.8	159.3450	T16 192.8	A/G TACTICAL
CALCORD	15	MEDICAL	156.0750	T6 156.7	156.0750	T6 156.7	
AIRGUARD	16	AIRGUARD	168.6250	000.0	168.6250	T1 110.9	

<b>9. Prepared by: Name:</b>	M. Selzer	RESL	Signature:
ICS 204	Date/Time: 8/13/2021	2200	Personnel Count: 12

# ASSIGNMENT LIST (ICS 204 WF)

CONTROLLED UNCLASSIFIED  
INFORMATION/BASIC

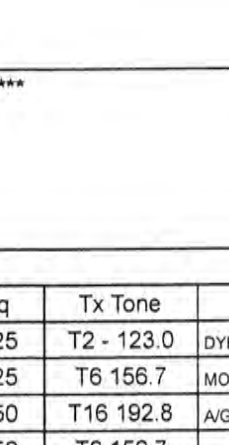
<b>1. Incident Name:</b>		<b>2. Operational Period:</b>				<b>3. Branch</b>		<b>Division</b>	
DIXIE WEST ZONE		Date From: 08/14/21      Date To: 08/15/21				13		P	
Lassen Sector		Time From: 0700      Time To: 0700				Page 1 of 2		Papa	
<b>4. Operations Personnel:</b>									
Operations Section Chief: <b>M. Brunton</b>					Night Ops: <b>E. Schwab</b>				
Branch Director: <b>L. Szczepanik / M. Klimek</b>					Branch Safety: <b>K. Harston (12)</b>				
Division/Group Supervisor: <b>T. Jimenez MARTINEZ</b>					Air Attack:				
<b>5. Resources Assigned:</b>									
<b>** Resources Below in Bold are 12 Hour **</b>									
Resource Identifier	ALS	LWD	Leader	Personnel	Request #	Hours	Reporting Location		
ENG3 AZTNF E-1042			<b>RASSMUSSEN, DAVID</b>	<b>5</b>	<b>E-1042</b>	<b>0700-1900</b>	<b>MORGAN SUMMIT</b>		
ENG3 SWS 33			<b>RUNOLFSON, GABRIEL</b>	<b>5</b>	<b>E-1337</b>	<b>0700-1900</b>	<b>MORGAN SUMMIT</b>		
ENG3 KNF 642			<b>RICHWHINE, TYLER</b>	<b>6</b>	<b>E-1340</b>	<b>0700-1900</b>	<b>MORGAN SUMMIT</b>		
ENG3 GREX 932					<b>E-1345</b>	<b>0700-1900</b>	<b>MORGAN SUMMIT</b>		
ENG						<b>0700-1900</b>	<b>MORGAN SUMMIT</b>		
STG SBC 9322G (LG)			<b>HEATH, BRIAN</b>	<b>41</b>	<b>C-109</b>	<b>0700-1900</b>	<b>MORGAN SUMMIT</b>		
IHC						<b>0700-1900</b>	<b>MORGAN SUMMIT</b>		
CRW CNA 507					<b>C-255.10</b>	<b>0700-1900</b>	<b>MORGAN SUMMIT</b>		
CRW CNA 508					<b>C-255.13</b>	<b>0700-1900</b>	<b>MORGAN SUMMIT</b>		
CRW						<b>0700-1900</b>	<b>MORGAN SUMMIT</b>		
DOZ PVT E-589			<b>WYATT, JESSE</b>	<b>2</b>	<b>E-589</b>	<b>0700-1900</b>	<b>MORGAN SUMMIT</b>		
DOZ PVT E-612			<b>PEARSON, LEMUEL</b>	<b>1</b>	<b>E-612</b>	<b>0700-1900</b>	<b>MORGAN SUMMIT</b>		
DOZ PVT E-614			<b>VAN-PELT, KYLE</b>	<b>1</b>	<b>E-614</b>	<b>0700-1900</b>	<b>MORGAN SUMMIT</b>		
DOZ <b>PVT E-1402</b>						<b>0700-1900</b>	<b>MORGAN SUMMIT</b>		
DOZ						<b>0700-1900</b>	<b>MORGAN SUMMIT</b>		
W/T PVT E-1365			<b>KOEHLER, BILL</b>	<b>1</b>	<b>E-1365</b>	<b>0700-1900</b>	<b>MORGAN SUMMIT</b>		
W/T PVT E-1382					<b>E-1382</b>	<b>0700-1900</b>	<b>MORGAN SUMMIT</b>		
W/T PVT E-1384			<b>MICHAELS, MATT</b>	<b>1</b>	<b>E-1384</b>	<b>0700-1900</b>	<b>MORGAN SUMMIT</b>		
<b>6. Work Assignments:</b>									
Construct control lines as direct as possible.									
Prepare indirect control line for possible firing operation.									
Fall hazard trees.									
Hold fire in planned lines.									
<b>7. Special Instructions: ***EMPF SCHROTH (12) / EMTF LISTOE (12) BRANCH 13 RESOURCE***</b>									
***All line supervisors check in with the cost share team at the end of your shift***									
Continue line construction on L#1 and #2 lightning fires. Control/mop-up all lightning fires.									
Use MIST tactics along trail track where practical and follow REAF guidance on line placement.									
Set up spike camp to be supplied by pack train.									
<b>8. Communications</b>									
Name	Ch	Function	Rx Freq	Rx Tone	Tx Freq	Tx Tone	Notes		
NIFC C10	2	COMMAND	170.4125	000.0	165.9625	T2 - 123.0	DYER MTN.		
VTAC12	11	TACTICAL	154.4525	T6 156.7	154.4525	T6 156.7	MORGAN GROUP		
CDF T18	14	A/G TACTICAL	159.3450	T16 192.8	159.3450	T16 192.8	A/G TACTICAL		
CALCORD	15	MEDICAL	156.0750	T6 156.7	156.0750	T6 156.7			
AIRGUARD	16	AIRGUARD	168.6250	000.0	168.6250	T1 110.9			
<b>9. Prepared by: Name:</b>									
M. Selzer			RESL			Signature: 			
Date/Time: 8/13/2021 2200									
Personnel Count: 63									

ICS 204

NIMS IAP

CONTROLLED UNCLASSIFIED INFORMATION/BASIC

# ASSIGNMENT LIST (ICS 204 WF)

CONTROLLED UNCLASSIFIED  
INFORMATION//BASIC

<b>1. Incident Name:</b> <b>DIXIE WEST ZONE</b>  Lassen Sector	<b>2. Operational Period:</b>  Date From: 08/14/21    Date To: 08/15/21 Time From: 0700        Time To: 0700	<b>3. Branch</b> <b>Division</b>  <b>13</b> <b>P</b>  Page 2 of 2                      Papa
---	---	---

<b>4. Operations Personnel:</b>	
Operations Section Chief: <b>M. Brunton</b> Branch Director: <b>L. Szczepanik / M. Klimek</b> Division/Group Supervisor: <b>T. Jimenez</b>	Night Ops: <b>E. Schwab</b> Branch Safety: <b>K. Harston (12)</b> Air Attack:

<b>5. Resources Assigned:</b>		<b>** Resources Below in Bold are 12 Hour **</b>					
Resource Identifier	ALS	LWD	Leader	Personnel	Request #	Hours	Reporting Location
MAS PVT E-1436			<b>SCHAPER, MICHAEL</b>	<b>2</b>	<b>E-1436</b>	<b>0700-1900</b>	<b>MORGAN SUMMIT</b>
MAS PVT E-1437			<b>PAYTON, MICHELLE</b>	<b>1</b>	<b>E-1437</b>	<b>0700-1900</b>	<b>MORGAN SUMMIT</b>
FEL						<b>0700-1900</b>	<b>MORGAN SUMMIT</b>
FEL						<b>0700-1900</b>	<b>MORGAN SUMMIT</b>
FALM PVT O-759			<b>DAVANT</b>	<b>1</b>	<b>O-759</b>	<b>0700-1900</b>	<b>MORGAN SUMMIT</b>
FALM PVT O-932				<b>2</b>	<b>O-932</b>	<b>0700-1900</b>	<b>MORGAN SUMMIT</b>
FALM						<b>0700-1900</b>	<b>MORGAN SUMMIT</b>
WFM C91						<b>0700-1900</b>	<b>MORGAN SUMMIT</b>
WFM LNF O-1167					<b>O-1167</b>	<b>0700-1900</b>	<b>MORGAN SUMMIT</b>
WFM EAGLE LAKE O-20810					<b>O-20810</b>	<b>0700-1900</b>	<b>MORGAN SUMMIT</b>
REAF BUCKLEY			<b>BUCKLEY, STEVEN</b>	<b>1</b>	<b>O-21031</b>	<b>0700-1900</b>	<b>MORGAN SUMMIT</b>
REAF DRAKE			<b>DRAKE, CEDAR</b>	<b>1</b>	<b>O-20824</b>	<b>0700-1900</b>	<b>MORGAN SUMMIT</b>
REAF MCGRAW			<b>MCGRAW, MICHAEL</b>	<b>1</b>	<b>O-21026</b>	<b>0700-1900</b>	<b>MORGAN SUMMIT</b>
ARCH RAY			<b>RAY, MOLLY</b>	<b>1</b>	<b>O-21032</b>	<b>0700-1900</b>	<b>MORGAN SUMMIT</b>
ARCH STRUHAR			<b>STRUBHAR, JOSH</b>	<b>1</b>	<b>O-21053</b>	<b>0700-1900</b>	<b>MORGAN SUMMIT</b>

**6. Work Assignments:**  
 Construct control lines as direct as possible.  
 Prepare indirect control line for possible firing operation.  
 Fall hazard trees.  
 Hold fire in planned lines.

**7. Special Instructions: \*\*\*EMPF SCHROTH (12) / EMTF LISTOE (12) BRANCH 13 RESOURCE\*\*\***  
 \*\*\*All line supervisors check in with the cost share team at the end of your shift\*\*\*  
 Continue line construction on L#1 and #2 lightning fires. Control/mop-up all lightning fires.  
 Use MIST tactics along trail track where practical and follow REAF guidance on line placement.  
 Set up spike camp to be supplied by pack train.

**8. Communications**

Name	Ch	Function	Rx Freq	Rx Tone	Tx Freq	Tx Tone	Notes
NIFC C10	2	COMMAND	170.4125	000.0	165.9625	T2 - 123.0	DYER MTN.
VTAC12	11	TACTICAL	154.4525	T6 156.7	154.4525	T6 156.7	MORGAN GROUP
CDF T18	14	A/G TACTICAL	159.3450	T16 192.8	159.3450	T16 192.8	A/G TACTICAL
CALCORD	15	MEDICAL	156.0750	T6 156.7	156.0750	T6 156.7	
AIRGUARD	16	AIRGUARD	168.6250	000.0	168.6250	T1 110.9	

<b>9. Prepared by: Name:</b>	M. Selzer	RESL	Signature:
ICS 204	Date/Time: 8/13/2021	2200	Personnel Count: 11

# ASSIGNMENT LIST (ICS 204 WF)

CONTROLLED UNCLASSIFIED  
INFORMATION//BASIC

<b>1. Incident Name:</b>	<b>2. Operational Period:</b>	<b>3. Branch</b>	<b>Division</b>
<b>DIXIE WEST ZONE</b>  Lassen Sector	Date From: 08/14/21    Date To: 08/15/21 Time From: 0700    Time To: 0700	<b>13</b>	<b>Lassen IA</b>
		Page 1 of 1	

<b>4. Operations Personnel:</b>			
Operations Section Chief: <b>M. Brunton</b>	Night Ops: <b>E. Schwab</b>		
Branch Director: <b>L. Szczepanik / M. Klimek</b>	Branch Safety: <b>K. Harston (12)</b>		
Division/Group Supervisor: <b>R. Rice</b>	Air Attack:		

<b>5. Resources Assigned:</b>							
<b>** Resources Below in Bold are 12 Hour **</b>							
Resource Identifier	ALS	LWD	Leader	Personnel	Request #	Hours	Reporting Location
ENG3 ALPINE E3				<b>3</b>	<b>E-7</b>	<b>0700-1900</b>	MORGAN SUMMIT
ENG3 WRF E603				<b>3</b>	<b>E-20352</b>	<b>0700-1900</b>	MORGAN SUMMIT
ENG3 LNF E312				<b>3</b>	<b>E-20439</b>	<b>0700-1900</b>	MORGAN SUMMIT
ENG3 LNF E316				<b>3</b>	<b>E-20440</b>	<b>0700-1900</b>	MORGAN SUMMIT
ENG3 LNF E14				<b>3</b>	<b>E-20441</b>	<b>0700-1900</b>	MORGAN SUMMIT
ENG3 TRI STATE					<b>E-20442</b>	<b>0700-1900</b>	MORGAN SUMMIT
ENG3 STONE MTN				<b>3</b>	<b>E-20443</b>	<b>0700-1900</b>	MORGAN SUMMIT
ENG3 KY E601				<b>3</b>	<b>E-20445</b>	<b>0700-1900</b>	MORGAN SUMMIT
W/T OILER E-20446					<b>E-20446</b>	<b>0700-1900</b>	MORGAN SUMMIT

<b>6. Work Assignments:</b>
Prepare Structure Defense Plan.
Patrol.

<b>7. Special Instructions: ***EMPF SCHROTH (12) / EMTF LISTOE (12) BRANCH 13 RESOURCE***</b>

<b>8. Communications</b>							
Name	Ch	Function	Rx Freq	Rx Tone	Tx Freq	Tx Tone	Notes
NIFC C10	2	COMMAND	170.4125	000.0	165.9625	T2 - 123.0	DYER MTN.
CDF T29	8	TACTICAL	151.3475	151.3475	151.3475	T16 192.8	LASSEN IA
CDF T18	14	A/G TACTICAL	159.3450	T16 192.8	159.3450	T16 192.8	AVG TACTICAL
CALCORD	15	MEDICAL	156.0750	T6 156.7	156.0750	T6 156.7	
AIRGUARD	16	AIRGUARD	168.6250	000.0	168.6250	T1 110.9	

<b>9. Prepared by: Name:</b> M. Selzer	RESL	Signature:
ICS 204	Date/Time: 8/13/2021 2200	Personnel Count: 21

# ASSIGNMENT LIST (ICS 204 WF)

CONTROLLED UNCLASSIFIED  
INFORMATION//BASIC

<b>1. Incident Name:</b> <b>DIXIE WEST ZONE</b>  Lassen Sector	<b>2. Operational Period:</b> Date From: 08/14/21    Date To: 08/15/21 Time From: 0700    Time To: 0700	<b>3. Branch</b> <b>Division</b>  <b>13</b> <b>Morgan Group</b>
---	---	---

<b>4. Operations Personnel:</b>		Page 1 of 1
Operations Section Chief: <b>M. Brunton</b>	Night Ops: <b>E. Schwab</b>	
Branch Director: <b>L. Szczepanik / M. Klimek</b>	Branch Safety: <b>K. Harston (12)</b>	
Division/Group Supervisor: <b>IMLACH (9443C)</b>	Air Attack:	

<b>5. Resources Assigned:</b>		** Resources Below in Bold are 12 Hour **					
Resource Identifier	ALS	LWD	Leader	Personnel	Request #	Hours	Reporting Location
STC MMU 9422C → 147 GROUP			FAIRBANKS, SHAUN	17	E-1571	0700-0700	MORGAN SUMMIT
STC TCU 9441C			BROWN, BRENTON	17	E-1575	0700-0700	MORGAN SUMMIT
STC TCU 9443C			IMLACH, BJ	20	E-1572	0700-0700	MORGAN SUMMIT
STG SHU 9243G (CDCR)			TAVALERO, GREG	33	C-170	0700-0700	MORGAN SUMMIT
STG						0700-0700	MORGAN SUMMIT
STF UT ST 1 (12)					E-1556	0700-1900	

**6. Work Assignments:**  
Mop up and patrol.  
Direct suppression actions.  
Prep HWY 89/36 for firing operation.

**7. Special Instructions: \*\*\*EMPF SCHROTH (12) / EMTF LISTOE (12) BRANCH 13 RESOURCE\*\*\***

<b>8. Communications</b>							
Name	Ch	Function	Rx Freq	Rx Tone	Tx Freq	Tx Tone	Notes
NIFC C31	3	COMMAND	173.0250	000.0	163.8250	T2 - 123.0	MT. LASSEN
VTAC12	11	TACTICAL	154.4525	154.4525	154.4525	T6 156.7	
CDF T18	14	A/G TACTICAL	159.3450	T16 192.8	159.3450	T16 192.8	A/G TACTICAL
CALCORD	15	MEDICAL	156.0750	T6 156.7	156.0750	T6 156.7	
AIRGUARD	16	AIRGUARD	168.6250	000.0	168.6250	T1 110.9	

<b>9. Prepared by: Name:</b> M. Selzer	RESL	Signature:
<b>ICS 204</b>	Date/Time: 8/13/2021 2200	Personnel Count: 87

# ASSIGNMENT LIST (ICS 204 WF)

CONTROLLED UNCLASSIFIED  
INFORMATION//BASIC

<b>1. Incident Name:</b> <p style="text-align: center;"><b>DIXIE WEST ZONE</b></p> <p style="text-align: center;">Lassen Sector</p>	<b>2. Operational Period:</b> Date From: 08/14/21     Date To: 08/15/21 Time From: 0700             Time To: 0700	<b>3. Branch</b> <b>Division</b> <p style="text-align: center;"><b>13</b>                      <b>Contingency Group</b></p> <p style="text-align: center;">Page 1 of 1</p>
--	---	---

**4. Operations Personnel:**

Operations Section Chief: <b>M. Brunton</b>	Night Ops: <b>E. Schwab</b>
Branch Director: <b>L. Szczepanik / M. Klimek</b>	Branch Safety: <b>K. Harston (12)</b>
Division/Group Supervisor: <b>P. English</b>	Air Attack:

5. Resources Assigned:	** Resources Below in Bold are 12 Hour **					Hours	Reporting Location
Resource Identifier	ALS	LWD	Leader	Personnel	Request #		
ENG						<b>0700-1900</b>	DP 140
CRW CNA 511					<b>C-256.9</b>	<b>0700-1900</b>	DP 140
CRW						<b>0700-1900</b>	DP 140
CRW						<b>0700-1900</b>	DP 140
DOZ PVT E-630			<b>MOORE, DYLAN</b>	<b>2</b>	<b>E-630</b>	<b>0700-1900</b>	DP 140
DOZ PVT E-655			<b>DAVIS, LEE</b>	<b>2</b>	<b>E-655</b>	<b>0700-1900</b>	DP 140
DOZ PVT E-1431			<b>ANKLIN, RICK</b>		<b>E-1431</b>	<b>0700-1900</b>	DP 140
DOZ						<b>0700-1900</b>	DP 140
DOZ						<b>0700-1900</b>	DP 140
MAS PVT E-327			<b>CAMPELL, MARK</b>	<b>1</b>	<b>E-327</b>	<b>0700-1900</b>	DP 140
MAS PVT E-20099			<b>WALTJEN, TRAYSYN</b>	<b>1</b>	<b>E-20099</b>	<b>0700-1900</b>	DP 140
FEL PVT E-1117			<b>WES, TAYLOR</b>	<b>2</b>	<b>E-1117</b>	<b>0700-1900</b>	DP 140
HEQB HARGER <span style="color: red;">→ DIV "N"</span>			<b>HARGER, JOSEPH</b>	<b>1</b>	<b>O-1162</b>	<b>0700-1900</b>	DP 140
HEQB						<b>0700-1900</b>	DP 140
HEQB						<b>0700-1900</b>	DP 140
FALM						<b>0700-1900</b>	DP 140
MAS PVT E-439 <span style="color: red;">← R</span>							
MAS PVT E-1445 <span style="color: red;">← R</span>							

**6. Work Assignments:** + SKID PVT E-517  
 Continue dozer line from DIV R, West to the North entrance of the park utilizing dozer lines from the Read Incident.  
NORTHWEST READING

**7. Special Instructions:** \*\*\*EMPF SCHROTH (12) / EMTF LISTOE (12) BRANCH 13 RESOURCE\*\*\*  
 \*\*\*All line supervisors check in with the cost share team at the end of your shift\*\*\*  
 Sensitive avoidance areas are flagged in red and black striped flagging. Work with Resource Advisors (REAF) on identification and protection.

8. Communications							
Name	Ch	Function	Rx Freq	Rx Tone	Tx Freq	Tx Tone	Notes
NIFC C47	4	COMMAND	172.5500	000.0	165.3875	T2 - 123.0	COLBY MTN.
CDF T30	9	TACTICAL	151.3925	T16 192.8	151.3925	T16 192.8	CONT. GROUP/ C47 OR C10
CDF T18	14	A/G TACTICAL	159.3450	T16 192.8	159.3450	T16 192.8	A/G TACTICAL
CALCORD	15	MEDICAL	156.0750	T6 156.7	156.0750	T6 156.7	
AIRGUARD	16	AIRGUARD	168.6250	000.0	168.6250	T1 110.9	

**9. Prepared by: Name:** M. Selzer                      RESL

Signature:

ICS 204 Date/Time: 8/13/2021 2200 Personnel Count: 9

# ASSIGNMENT LIST (ICS 204 WF)

CONTROLLED UNCLASSIFIED  
INFORMATION//BASIC

<b>1. Incident Name:</b>	<b>2. Operational Period:</b>	<b>3. Branch</b>	<b>Division</b>
<b>DIXIE WEST ZONE</b>	Date From: 08/14/21    Date To: 08/15/21 Time From: 0700    Time To: 0700	<b>16</b>	<b>R</b>
Lassen Sector		Page 1 of 2	Romeo

<b>4. Operations Personnel:</b>		Night Ops: <b>E. Schwab</b>
Operations Section Chief: <b>M. Brunton</b>	Branch Director: <b>I. Thornton</b>	Branch Safety: <b>R. Barrier / B. Lee</b>
Division/Group Supervisor: <b>K. Swope</b>		Air Attack:

<b>5. Resources Assigned:</b>		<b>** Resources Below in Bold are 12 Hour **</b>					
Resource Identifier	ALS	LWD	Leader	Personnel	Request #	Hours	Reporting Location
STA <b>2802A ← DIV "U"</b>					<b>E-409</b>	0700-0700	DP 114
STC TGU 9250C <b>→ DIV "T"</b>			BROWN, MATT	21	E-422	0700-0700	DP 114
STC XYU 3300C			HEGGSTROM, KYLE	19	E-399	0700-0700	DP 114
STC						0700-0700	DP 114
STF						0700-0700	DP 114
STG TCU 9444G (CDCR)			BISHOP, JAMES	33	C-13	0700-0700	DP 114
STG						0700-0700	DP 114
STL						0700-0700	DP 114
DOZ PVT E-455			NOBLE, ROBERT	2	E-455	0700-0700	DP 114
DOZ PVT E-460			BARAJAS, CONNOR	2	E-460	0700-0700	DP 114
DOZ PVT E-1083			HART, CHANCE	2	E-1083	0700-0700	DP 114
DOZ PVT E-1433			COOKSON, SAM	2	E-1433	0700-0700	DP 114
DOZ						0700-0700	DP 114
W/T PVT E-452			SPERBECK, BILL	2	E-452	0700-0700	DP 114
W/T PVT E-965			GINGERICH, BRYAN	2	E-965	0700-0700	DP 114
W/T PVT E-1060			SANTOS, TED	2	E-1060	0700-0700	DP 114
W/T PVT E-1061			HURL, DENNIS	2	E-1061	0700-0700	DP 114
W/T PVT E-1062			BROWN, DAVE	2	E-1062	0700-0700	DP 114

**6. Work Assignments:**

Construct control lines as direct as possible.

Construct contingency line from Silver Lake Rd to Gary's Flat.

Plan secondary control lines, begin if possible.

Prepare indirect control line and insert hoselay for possible firing operation.

Fall hazard trees, hold fire in planned lines, improve and hold control lines, prepare structures for defensive actions.

**7. Special Instructions: \*\*\*EMTF HERRERA / EMTF DIAZ\*\*\***

\*\*\*All line supervisors check in with the cost share team at the end of your shift\*\*\*

Sensitive avoidance areas are flagged in red and black striped flagging. Work with Resource Advisors (REAF) on identification and protection.

<b>8. Communications</b>							
Name	Ch	Function	Rx Freq	Rx Tone	Tx Freq	Tx Tone	Notes
NIFC C89	B.2	COMMAND	173.7375	N/A	164.0125	T2 - 123.0	ANTELOPE LOOKOUT
VFIRE 24	7	TACTICAL	154.2725	T6 156.7	154.2725	T6 156.7	
CDF T18	14	A/G TACTICAL	159.3450	T16 192.8	159.3450	T16 192.8	A/G TACTICAL
CALCORD	15	MEDICAL	156.0750	T6 156.7	156.0750	T6 156.7	
AIRGUARD	16	AIRGUARD	168.6250	000.0	168.6250	T1 110.9	

<b>9. Prepared by: Name:</b>	M. Selzer	RESL	Signature:
ICS 204	Date/Time: 8/13/2021	2200	Personnel Count: 91



# ASSIGNMENT LIST (ICS 204 WF)

CONTROLLED UNCLASSIFIED  
INFORMATION//BASIC

<b>1. Incident Name:</b>	<b>2. Operational Period:</b>	<b>3. Branch</b>	<b>Division</b>
<b>DIXIE WEST ZONE</b>	Date From: 08/14/21      Date To: 08/15/21 Time From: 0700              Time To: 0700	<b>16</b>	<b>R</b>
Lassen Sector		Page 2 of 2	Romeo

<b>4. Operations Personnel:</b>	
Operations Section Chief: <b>M. Brunton</b> Branch Director: <b>I. Thornton</b> Division/Group Supervisor: <b>K. Swope</b>	Night Ops: <b>E. Schwab</b> Branch Safety: Air Attack:

<b>5. Resources Assigned:</b>		<b>** Resources Below in Bold are 12 Hour **</b>					
Resource Identifier	ALS	LWD	Leader	Personnel	Request #	Hours	Reporting Location
W/T PVT E-1377			<b>CORP, NOAH</b>	<b>1</b>	<b>E-1377</b>	<b>0700-1900</b>	<b>DP 114</b>
MAS PVT E-1439			<b>GARMIN, KEITH</b>	<b>1</b>	<b>E-1439</b>	<b>0700-1900</b>	<b>DP 114</b>
MAS PVT E-1443			<b>HUSKY, DAVID</b>	<b>1</b>	<b>E-1443</b>	<b>0700-1900</b>	<b>DP 114</b>
SKD PVT E-517			<b>HOLT, CASEY</b>	<b>2</b>	<b>E-517</b>	<b>0700-1900</b>	<b>DP 114</b>
SKD						<b>0700-1900</b>	<b>DP 114</b>
HEQB ETULAIN (T)			ETULAIN, FRANK	1	O-923	0700-0700	DP 114
<del>FALM PVT O-927</del>			JANOWIAK, TODD	2	O-927	0700-1900	DP 114

**6. Work Assignments:**  
 Construct control lines as direct as possible.  
 Construct contingency line from Silver Lake Rd to Gary's Flat.  
 Plan secondary control lines, begin if possible.  
 Prepare indirect control line and insert hoselay for possible firing operation.  
 Fall hazard trees, hold fire in planned lines, improve and hold control lines, prepare structures for defensive actions.

**7. Special Instructions: \*\*\*EMTF HERRERA / EMTF DIAZ\*\*\***  
 \*\*\*All line supervisors check in with the cost share team at the end of your shift\*\*\*  
 Sensitive avoidance areas are flagged in red and black striped flagging. Work with Resource Advisors (REAF) on identification and protection.

<b>8. Communications</b>							
Name	Ch	Function	Rx Freq	Rx Tone	Tx Freq	Tx Tone	Notes
NIFC C89	B.2	COMMAND	173.7375	N/A	164.0125	T2 - 123.0	ANTELOPE LOOKOUT
VFIRE 24	7	TACTICAL	154.2725	T6 156.7	154.2725	T6 156.7	
CDF T18	14	A/G TACTICAL	159.3450	T16 192.8	159.3450	T16 192.8	A/G TACTICAL
CALCORD	15	MEDICAL	156.0750	T6 156.7	156.0750	T6 156.7	
AIRGUARD	16	AIRGUARD	168.6250	000.0	168.6250	T1 110.9	

**9. Prepared by: Name:** M. Selzer      RESL      Signature:   
**ICS 204**      Date/Time: 8/13/2021 2200      Personnel Count: 8

# ASSIGNMENT LIST (ICS 204 WF)

CONTROLLED UNCLASSIFIED  
INFORMATION//BASIC

<b>1. Incident Name:</b> <b>DIXIE WEST ZONE</b>  Lassen Sector	<b>2. Operational Period:</b> Date From: 08/14/21    Date To: 08/15/21 Time From: 0700    Time To: 0700	<b>3. Branch</b> <b>Division</b>  <b>16</b> <b>T</b>
---	---	--

<b>4. Operations Personnel:</b>		Page 1 of 2    Tango
Operations Section Chief: <b>M. Brunton</b>	Night Ops: <b>E. Schwab</b>	
Branch Director: <b>I. Thornton</b>	Branch Safety:	
Division/Group Supervisor: <b>M. BROWN (9250C)</b>	Air Attack:	

<b>5. Resources Assigned:</b>		<b>** Resources Below in Bold are 12 Hour **</b>					
Resource Identifier	ALS	LWD	Leader	Personnel	Request #	Hours	Reporting Location
STC MEU 9112C			McFARREN, MICHAEL	20	E-117	0700-0700	DP 114
STC <b>TGU 9250C ← DIVR</b>					<del>E-119</del>	0700-0700	DP 114
STC						0700-0700	DP 114
STC						0700-0700	DP 114
T/F XSI			EVANS, JOHN	13	E-1092	0700-0700	DP 114
STG						0700-0700	DP 114
STG						0700-0700	DP 114
STL LNU 9144L			GRAY, NATHAN	9	E-916	0700-0700	DP 114
DOZ PVT E-458			HATLER, TIM	2	E-458	0700-0700	DP 114
DOZ PVT E-608			DUNN, BRAD	2	E-608	0700-0700	DP 114
DOZ PVT E-609			WILBER, RANDY	2	E-609	0700-0700	DP 114
DOZ PVT E-709			TAYLOR, JUAN	2	E-709	0700-0700	DP 114
<b>DOZ PVT E-731</b>			<b>DECUIR, CONNOR</b>	<b>2</b>	<b>E-731</b>	<b>0700-1900</b>	<b>DP 114</b>
DOZ PVT E-1020			WALKER, BRISTEN	2	E-1020	0700-0700	DP 114
W/T PVT E-1070			WILLIAMS, TIM	2	E-1070	0700-0700	DP 114
W/T PVT E-1360			KITCHENS, BRIAN	2	E-1360	0700-0700	DP 114
W/T PVT E-1374			LONG, NATHAN	2	E-1374	0700-0700	DP 114
W/T PVT E-1387			OWENS, JIM	2	E-1387	0700-0700	DP 114

**6. Work Assignments:**  
 Construct control lines as direct as possible.  
 Plan secondary control lines, begin if possible.  
 Fall hazard trees that will threaten control lines.  
 Improve and hold control lines.  
 Mop up 300' or 100%.

**7. Special Instructions:**  
 \*\*\*All line supervisors check in with the cost share team at the end of your shift\*\*\*  
 Sensitive avoidance areas are flagged in red and black striped flagging. Work with Resource Advisors (REAF) on identification and protection.  
 \*\*\*EMPF SHAFER / EMTF ELLINGSON\*\*\*

**8. Communications**

Name	Ch	Function	Rx Freq	Rx Tone	Tx Freq	Tx Tone	Notes
NIFC C95	B.4	COMMAND	170.1750	N/A	165.5750	T2 - 123.0	WESTWOOD
VFIRE 25	8	TACTICAL	154.2875	T6 156.7	154.2875	T6 156.7	
CDF T18	14	A/G TACTICAL	159.3450	T16 192.8	159.3450	T16 192.8	A/G TACTICAL
CALCORD	15	MEDICAL	156.0750	T6 156.7	156.0750	T6 156.7	
AIRGUARD	16	AIRGUARD	168.6250	000.0	168.6250	T1 110.9	

**9. Prepared by: Name:** M. Selzer    RESL    Signature:

ICS 204    Date/Time: 8/13/2021 2200    Personnel Count: 62

# ASSIGNMENT LIST (ICS 204 WF)

CONTROLLED UNCLASSIFIED  
INFORMATION//BASIC

<b>1. Incident Name:</b> <p style="text-align: center;"><b>DIXIE WEST ZONE</b>  Lassen Sector</p>	<b>2. Operational Period:</b> Date From: 08/14/21    Date To: 08/15/21 Time From: 0700    Time To: 0700	<b>3. Branch</b> <b>Division</b>  <p style="text-align: center;"><b>16</b>    <b>T</b></p> Page 2 of 2    Tango
--	---	--

<b>4. Operations Personnel:</b>	
Operations Section Chief: <b>M. Brunton</b> Branch Director: <b>I. Thornton</b> Division/Group Supervisor: <b>M. BROWN (9250C)</b>	Night Ops: <b>E. Schwab</b> Branch Safety: Air Attack:

<b>5. Resources Assigned:</b>		<b>** Resources Below in Bold are 12 Hour **</b>					
Resource Identifier	ALS	LWD	Leader	Personnel	Request #	Hours	Reporting Location
W/T PVT E-1389			<b>MONTELLI, JON</b>	<b>1</b>	<b>E-1389</b>	<b>0700-1900</b>	<b>DP 114</b>
W/T PVT E-1394			<b>EVANS, LEWIS</b>	<b>1</b>	<b>E-1394</b>	<b>0700-1900</b>	<b>DP 114</b>
HEQB						0700-0700	DP 114
HEQB						0700-0700	DP 114
FALM						<b>0700-1900</b>	<b>DP 114</b>
FALM						<b>0700-1900</b>	<b>DP 114</b>
TFLD BOLOGNINI			BOLOGNINI, DAVID	1	O-634	0700-0700	DP 114
REAF OLIN			<b>OLIN, GRANT</b>	<b>1</b>	<b>O-20758</b>	<b>0700-1900</b>	<b>DP 114</b>
REAF SEGROVES			<b>SEGROVES, ADAM</b>	<b>1</b>	<b>O-21044</b>	<b>0700-1900</b>	<b>DP 114</b>

**6. Work Assignments:**  
 Construct control lines as direct as possible.  
 Plan secondary control lines, begin if possible.  
 Fall hazard trees that will threaten control lines.  
 Improve and hold control lines.  
 Mop up 300' or 100%.

**7. Special Instructions:**  
 \*\*\*All line supervisors check in with the cost share team at the end of your shift\*\*\*  
 Sensitive avoidance areas are flagged in red and black striped flagging. Work with Resource Advisors (REAF) on identification and protection.

\*\*\*EMPF SHAFER / EMTF ELLINGSON\*\*\*

**8. Communications**

Name	Ch	Function	Rx Freq	Rx Tone	Tx Freq	Tx Tone	Notes
NIFC C95	B.4	COMMAND	170.1750	N/A	165.5750	T2 - 123.0	WESTWOOD
VFIRE 25	8	TACTICAL	154.2875	T6 156.7	154.2875	T6 156.7	
CDF T18	14	A/G TACTICAL	159.3450	T16 192.8	159.3450	T16 192.8	A/G TACTICAL
CALCORD	15	MEDICAL	156.0750	T6 156.7	156.0750	T6 156.7	
AIRGUARD	16	AIRGUARD	168.6250	000.0	168.6250	T1 110.9	

**9. Prepared by: Name:** M. Selzer    RESL    Signature:

ICS 204    Date/Time: 8/13/2021 2200    Personnel Count: 5

# ASSIGNMENT LIST (ICS 204 WF)

CONTROLLED UNCLASSIFIED  
INFORMATION//BASIC

<b>1. Incident Name:</b>	<b>2. Operational Period:</b>	<b>3. Branch</b>	<b>Division</b>
<b>DIXIE WEST ZONE</b>	Date From: 08/14/21    Date To: 08/15/21 Time From: 0700    Time To: 0700	<b>16</b>	<b>U</b>
Lassen Sector		Page 1 of 3    Uniform	

<b>4. Operations Personnel:</b>	
Operations Section Chief: <b>M. Brunton</b>	Night Ops: <b>E. Schwab</b>
Branch Director: <b>I. Thornton</b>	Branch Safety:
Division/Group Supervisor: <b>J. Spindler</b>	Air Attack:

<b>5. Resources Assigned:</b>		<b>** Resources Below in Bold are 12 Hour **</b>					
Resource Identifier	ALS	LWD	Leader	Personnel	Request #	Hours	Reporting Location
STA ORC 1400A			HARPER, DAVID	22	E-956	0700-0700	DP 116
<del>STA OES 2802A</del> → DIV "R"			BISORDI, BOB	22	E-409	0700-0700	DP 116
<del>ENG GIO 231</del> Ø			YUNGKANS, JEFF	4	E-1342	<b>0700-1900</b>	<b>DP 116</b>
ENG OES 6320			HO, VINH	3	E-1343	<b>0700-1900</b>	<b>DP 116</b>
ENG CDPS 4321			CERNY, ZACH	3	E-1351	<b>0700-1900</b>	<b>DP 116</b>
STC						0700-0700	DP 116
STC						0700-0700	DP 116
STG						0700-0700	DP 116
STG						0700-0700	DP 116
STG						0700-0700	DP 116
STL MMU 9428L			WOLFORD, KEITH	7	E-440	0700-0700	DP 116
DOZ SCU 1641			POTTER, DEAN	4	E-128	0700-0700	DP 116
DOZ PVT E-587			RESTAD, BRUCE	4	E-587	0700-0700	DP 116
DOZ PVT E-590			MARANA, LUCAS	2	E-590	0700-0700	DP 116
DOZ PVT E-595			WATERMAN, TIM	2	E-595	0700-0700	DP 116
DOZ PVT E-696			HOLMS, DEE	4	E-696	0700-0700	DP 116
<del>DOZ PVT E-1021</del> Ø			CASTRO, KEVIN	2	E-1021	0700-0700	DP 116
DOZ PVT E-1400			ELLIS, RYAN	1	E-1400	<b>0700-1900</b>	<b>DP 116</b>

**6. Work Assignments:**

Construct control lines as direct as possible.

Construct contingency line from A-13 to A-21.

Plan secondary control lines, begin if possible.

Fall trees that will threaten control line.

Improve and hold control lines and prepare for firing operations.

Prepare structures for defensive actions.

**7. Special Instructions: \*\*\*EMPF SHAFER / EMTF ELLINGSON\*\*\***

\*\*\*All line supervisors check in with the cost share team at the end of your shift\*\*\*

Sensitive avoidance areas are flagged in red and black striped flagging. Work with Resource Advisors (REAF) on identification and protection.

**8. Communications**

Name	Ch	Function	Rx Freq	Rx Tone	Tx Freq	Tx Tone	Notes
NIFC C95	B.4	COMMAND	170.1750	N/A	165.5750	T2 - 123.0	WESTWOOD
NIFC T1	10	TACTICAL	168.0500N	T2 - 123.0	168.0500N	T2 - 123.0	
CDF T18	14	A/G TACTICAL	159.3450	T16 192.8	159.3450	T16 192.8	A/G TACTICAL
CALCORD	15	MEDICAL	156.0750	T6 156.7	156.0750	T6 156.7	
AIRGUARD	16	AIRGUARD	168.6250	000.0	168.6250	T1 110.9	

<b>9. Prepared by: Name:</b>	M. Selzer	RESL	Signature:
ICS 204	Date/Time: 8/13/2021	2200	Personnel Count: 80

# ASSIGNMENT LIST (ICS 204 WF)

CONTROLLED UNCLASSIFIED  
INFORMATION/BASIC

<b>1. Incident Name:</b> <b>DIXIE WEST ZONE</b>  Lassen Sector	<b>2. Operational Period:</b>  Date From: 08/14/21    Date To: 08/15/21 Time From: 0700        Time To: 0700	<b>3. Branch</b> <b>Division</b>  <b>16</b> <b>U</b>  Page 2 of 3                      Uniform
---	---	--

<b>4. Operations Personnel:</b>	
Operations Section Chief: <b>M. Brunton</b> Branch Director: <b>I. Thornton</b> Division/Group Supervisor: <b>J. Spindler</b>	Night Ops: <b>E. Schwab</b> Branch Safety: Air Attack:

5. Resources Assigned:	** Resources Below in Bold are 12 Hour **						
Resource Identifier	ALS	LWD	Leader	Personnel	Request #	Hours	Reporting Location
DOZ PVT E-1421			MATHIS, JOE	2	E-1421	0700-0700	DP 116
<b>W/T PVT E-276</b>			<b>WHARFF, ALAN</b>	<b>1</b>	<b>E-276</b>	<b>0700-1900</b>	<b>DP 116</b>
W/T PVT E-716			ROMO, GABRIEL	2	E-716	0700-0700	DP 116
W/T PVT E-722			KUSALICH, NATHAN	2	E-722	0700-0700	DP 116
W/T PVT E-960				2	E-960	0700-0700	DP 116
W/T PVT E-1055			COON, MIKE	2	E-1055	0700-0700	DP 116
<del>W/T PVT E-1265</del>			MARYMEE, JACK	2	E-1265	0700-0700	DP 116
<b>W/T PVT E-1359</b>			<b>PRICKETT, RON</b>	<b>1</b>	<b>E-1359</b>	<b>0700-1900</b>	<b>DP 116</b>
W/T PVT E-1370			COUTLER, BOB	2	E-1370	0700-0700	DP 116
W/T PVT E-1371			LUNTEY, DENISE	2	E-1371	0700-0700	DP 116
W/T PVT E-1379			WILSO, VANCOIS	2	E-1379	0700-0700	DP 116
<b>MAST</b>						<b>0700-1900</b>	<b>DP 116</b>
<b>MAST</b>						<b>0700-1900</b>	<b>DP 116</b>
<b>FELB PVT E-1223</b>						<b>0700-1900</b>	<b>DP 116</b>
<b>FELB</b>						<b>0700-1900</b>	<b>DP 116</b>
<b>SKD PVT E-1230</b>			<b>HALL, LUKE</b>	<b>1</b>	<b>E-1230</b>	<b>0700-1900</b>	<b>DP 116</b>
<b>SKD PVT E-1129</b>						<b>0700-1900</b>	<b>DP 116</b>
<b>HEQB COLLAMER</b>					<b>0-1224</b>	0700-0700	DP 116

**6. Work Assignments:**  
 Construct control lines as direct as possible.  
 Construct contingency line from A-13 to A-21.  
 Plan secondary control lines, begin if possible.  
 Fall trees that will threaten control line.  
 Improve and hold control lines and prepare for firing operations.  
 Prepare structures for defensive actions.

**7. Special Instructions: \*\*\*EMPF SHAFER / EMTF ELLINGSON\*\*\***  
 \*\*\*All line supervisors check in with the cost share team at the end of your shift\*\*\*  
 Sensitive avoidance areas are flagged in red and black striped flagging. Work with Resource Advisors (REAF) on identification and protection.

**8. Communications**

Name	Ch	Function	Rx Freq	Rx Tone	Tx Freq	Tx Tone	Notes
NIFC C95	B.4	COMMAND	170.1750	N/A	165.5750	T2 - 123.0	WESTWOOD
NIFC T1	10	TACTICAL	168.0500N	T2 - 123.0	168.0500N	T2 - 123.0	
CDF T18	14	A/G TACTICAL	159.3450	T16 192.8	159.3450	T16 192.8	A/G TACTICAL
CALCORD	15	MEDICAL	156.0750	T6 156.7	156.0750	T6 156.7	
AIRGUARD	16	AIRGUARD	168.6250	000.0	168.6250	T1 110.9	

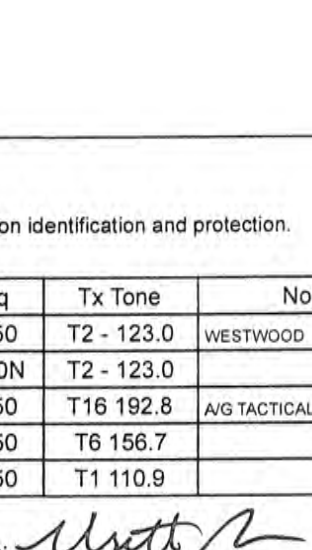
**9. Prepared by: Name:** M. Selzer                      RESL                      Signature: 

ICS 204                      Date/Time: 8/13/2021 2200                      Personnel Count: 21

# ASSIGNMENT LIST (ICS 204 WF)

CONTROLLED UNCLASSIFIED  
INFORMATION//BASIC

<b>1. Incident Name:</b>	<b>2. Operational Period:</b>	<b>3. Branch</b>	<b>Division</b>
<b>DIXIE WEST ZONE</b>	Date From: 08/14/21      Date To: 08/15/21 Time From: 0700              Time To: 0700	<b>16</b>	<b>U</b>
Lassen Sector		<b>Page 3 of 3      Uniform</b>	

<b>4. Operations Personnel:</b>	
Operations Section Chief: <b>M. Brunton</b> Branch Director: <b>I. Thornton</b> Division/Group Supervisor: <b>J. Spindler</b>	Night Ops: <b>E. Schwab</b> Branch Safety: Air Attack:

<b>5. Resources Assigned:</b>	<b>** Resources Below in Bold are 12 Hour **</b>						
Resource Identifier	ALS	LWD	Leader	Personnel	Request #	Hours	Reporting Location
HEQB						0700-0700	DP 116
HEQB						0700-0700	DP 116
HEQB						0700-0700	DP 116
<b>FALM</b>						<b>0700-1900</b>	<b>DP 116</b>
TFLD CUNLIFF COWEN					0-1180		
TFLD (T) COOPER					0-1185		
DOZ PVT E-1095					E-1095		
POBS GILL							
POBS DORIS							
POBS ROSS							
WIT PVT E-640							

**6. Work Assignments:**

- Construct control lines as direct as possible.
- Construct contingency line from A-13 to A-21.
- Plan secondary control lines, begin if possible.
- Fall trees that will threaten control line.
- Improve and hold control lines and prepare for firing operations.
- Prepare structures for defensive actions.

**7. Special Instructions: \*\*\*EMPF SHAFER / EMTF ELLINGSON\*\*\***

\*\*\*All line supervisors check in with the cost share team at the end of your shift\*\*\*

Sensitive avoidance areas are flagged in red and black striped flagging. Work with Resource Advisors (REAF) on identification and protection.

**8. Communications**

Name	Ch	Function	Rx Freq	Rx Tone	Tx Freq	Tx Tone	Notes
NIFC C95	B.4	COMMAND	170.1750	N/A	165.5750	T2 - 123.0	WESTWOOD
NIFC T1	10	TACTICAL	168.0500N	T2 - 123.0	168.0500N	T2 - 123.0	
CDF T18	14	A/G TACTICAL	159.3450	T16 192.8	159.3450	T16 192.8	A/G TACTICAL
CALCORD	15	MEDICAL	156.0750	T6 156.7	156.0750	T6 156.7	
AIRGUARD	16	AIRGUARD	168.6250	000.0	168.6250	T1 110.9	

<b>9. Prepared by: Name:</b>	M. Selzer	RESL	Signature:
<b>ICS 204</b>	Date/Time: 8/13/2021	2200	Personnel Count: 0

# ASSIGNMENT LIST (ICS 204 WF)

CONTROLLED UNCLASSIFIED  
INFORMATION//BASIC

<b>1. Incident Name:</b> <b>DIXIE WEST ZONE</b> Lassen Sector	<b>2. Operational Period:</b> Date From: 08/14/21     Date To: 08/15/21 Time From: 0700             Time To: 0700	<b>3. Branch</b> <b>Division</b> <b>16</b> Lassen Hvy Eq <b>GRP</b>
---	---	---

<b>4. Operations Personnel:</b>		Page 1 of 3
Operations Section Chief: <b>M. Brunton</b>	Night Ops: <b>E. Schwab</b>	
Branch Director: <b>I. Thornton</b>	Branch Safety:	
Division/Group Supervisor: <b>S. Volmer</b>	Air Attack:	

<b>5. Resources Assigned:</b>		<b>** Resources Below in Bold are 12 Hour **</b>						
Resource Identifier	ALS	LWD	Leader	Personnel	Request #	Hours	Reporting Location	
DOZ PVT E-459			NEESE, DAVID	2	E-459	0700-0700	DP 266	
DOZ PVT E-588			ARIAS, LUIS	2	E-588	0700-0700	DP 266	
DOZ PVT E-974			NORTON, TRACY	2	E-974	0700-0700	DP 266	
DOZ PVT E-980			WISEMAN, ERWIN	2	E-980	0700-0700	DP 266	
DOZ PVT E-982			GRIMES, SEAN	2	E-982	0700-0700	DP 266	
DOZ PVT E-983			MILLER, MIKE	2	E-983	0700-0700	DP 266	
DOZ PVT E-1073			MYERS, RAND	2	E-1073	0700-0700	DP 266	
DOZ PVT E-1074			BOGGS, STEVE	2	E-1074	0700-0700	DP 266	
DOZ PVT E-1076			HUMPHREY, KEVIN	2	E-1076	0700-0700	DP 266	
DOZ PVT E-1077			SHERICK, JEFF	2	E-1077	0700-0700	DP 266	
DOZ PVT E-1081			DONALDSON, JUSTIN	2	E-1081	0700-0700	DP 266	
DOZ PVT E-1082			COOK, KENNETH	2	E-1082	0700-0700	DP 266	
DOZ PVT E-1090			PERRY, BRETT	2	E-1090	0700-0700	DP 266	
DOZ PVT E-1424			FORD, JOSEPH	2	E-1424	0700-0700	DP 266	
DOZ PVT E-1426			GEVAS, DAVE	2	E-1426	0700-0700	DP 266	
<b>DOZ PVT E-1432</b>			<b>BECKER, CLARK</b>	1	<b>E-1432</b>	<b>0700-1900</b>	DP 266	
DOZ PVT E-1435			MILLER, ERIC	2	E-1435	0700-0700	DP 266	
<b>W/T PVT E-638 (24)</b>			<b>DOLER, DERRICK</b>	1	<b>E-638</b>	<b>0700-1900</b>	DP 266	

**6. Work Assignments:**  
Construct control lines as direct as possible.  
Construct contingency line.  
Plan secondary control lines, begin if possible.  
Construct safety islands and fall hazard trees that will threaten control lines.  
Prepare firing plan and prepare for firing operations.

**7. Special Instructions:**  
\*\*\*All line supervisors check in with the cost share team at the end of your shift\*\*\*  
Sensitive avoidance areas are flagged in red and black striped flagging. Work with Resource Advisors (REAF) on identification and protection.

**8. Communications**

Name	Ch	Function	Rx Freq	Rx Tone	Tx Freq	Tx Tone	Notes
NIFC C89	B.2	COMMAND	173.7375	N/A	164.0125	T2 - 123.0	ANTELOPE LOOKOUT
NIFC T2	11	TACTICAL	168.2000N	T2 - 123.0	168.2000N	T2 - 123.0	LASSEN HEAVY EQUIPMENT
CDF T18	14	A/G TACTICAL	159.3450	T16 192.8	159.3450	T16 192.8	A/G TACTICAL
CALCORD	15	MEDICAL	156.0750	T6 156.7	156.0750	T6 156.7	
AIRGUARD	16	AIRGUARD	168.6250	000.0	168.6250	T1 110.9	

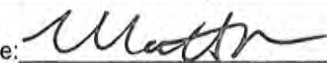
<b>9. Prepared by: Name:</b> M. Selzer	RESL	Signature: 
ICS 204	Date/Time: 8/13/2021 2200	Personnel Count: 34

# ASSIGNMENT LIST (ICS 204 WF)

CONTROLLED UNCLASSIFIED  
INFORMATION//BASIC

<b>1. Incident Name:</b> <div style="text-align: center;"><b>DIXIE WEST ZONE</b>  Lassen Sector</div>	<b>2. Operational Period:</b> Date From: 08/14/21     Date To: 08/15/21 Time From: 0700             Time To: 0700	<b>3. Branch                      Division</b> <div style="text-align: center;"><b>16                      Lassen Hvy Eq GRP</b></div>
--	---	---

Page 2 of 3

<b>4. Operations Personnel:</b> Operations Section Chief: <b>M. Brunton</b> Branch Director: <b>I. Thornton</b> Division/Group Supervisor: <b>S. Volmer</b>	Night Ops: <b>E. Schwab</b> Branch Safety: Air Attack:
--	--

5. Resources Assigned:	** Resources Below in Bold are 12 Hour **						
Resource Identifier	ALS	LWD	Leader	Personnel	Request #	Hours	Reporting Location
W/T PVT E-964			JONES, ERNEST	2	E-964	0700-0700	DP 266
<b>MAS PVT E-240</b>			<b>HOLT, KELLY</b>		<b>E-240</b>	<b>0700-1900</b>	<b>DP 266</b>
<b>MAS PVT E-278</b>			<b>HOFFMAN, NATHAN</b>	1	<b>E-278</b>	<b>0700-1900</b>	<b>DP 266</b>
<b>MAS PVT E-320</b>			<b>BRAUN, RYAN</b>	1	<b>E-320</b>	<b>0700-1900</b>	<b>DP 266</b>
<b>MAS PVT E-326</b>			<b>KORHUNIAK, PAUL</b>	1	<b>E-326</b>	<b>0700-1900</b>	<b>DP 266</b>
<b>MAS PVT E-889</b>			<b>BYERS, CAMERON</b>	1	<b>E-889</b>	<b>0700-1900</b>	<b>DP 266</b>
<b>EXC PVT E-225</b>			<b>FUNES, TOMMY</b>	1	<b>E-225</b>	<b>0700-1900</b>	<b>DP 266</b>
<b>EXC PVT E-329</b> → CHESTER			<b>WARNER, GARY</b>	1	<b>E-329</b>	<b>0700-1900</b>	<b>DP 266</b>
<b>EXC PVT E-331</b>			<b>BELOIT, BRAIN</b>	1	<b>E-331</b>	<b>0700-1900</b>	<b>DP 266</b>
<b>EXC PVT E-732</b>			<b>HOLLAND, CALEB</b>	1	<b>E-732</b>	<b>0700-1900</b>	<b>DP 266</b>
<b>EXC PVT E-778</b> → DIAMOND BR.			<b>MOORE, SONNY</b>	1	<b>E-778</b>	<b>0700-1900</b>	<b>DP 266</b>
<b>EXC PVT E-783</b>			<b>CLARK, STEVE</b>	1	<b>E-783</b>	<b>0700-1900</b>	<b>DP 266</b>
<b>EXC PVT E-1440</b> → DIAMOND BR.			<b>MCLERAN, RICHARD</b>	1	<b>E-1440</b>	<b>0700-1900</b>	<b>DP 266</b>
EXC						0700-1900	DP 266
EXC						0700-1900	DP 266
<b>FEL PVT E-1118</b>			<b>TAYLOR, WES</b>	1	<b>E-1118</b>	<b>0700-1900</b>	<b>DP 266</b>
FEL						0700-1900	DP 266
FEL						0700-1900	DP 266

- 6. Work Assignments:**  
 Construct control lines as direct as possible.  
 Construct contingency line.  
 Plan secondary control lines, begin if possible.  
 Construct safety islands and fall hazard trees that will threaten control lines.  
 Prepare firing plan and prepare for firing operations.

**7. Special Instructions:**  
 \*\*\*All line supervisors check in with the cost share team at the end of your shift\*\*\*  
 Sensitive avoidance areas are flagged in red and black striped flagging. Work with Resource Advisors (REAF) on identification and protection.

**8. Communications**

Name	Ch	Function	Rx Freq	Rx Tone	Tx Freq	Tx Tone	Notes
NIFC C89	B.2	COMMAND	173.7375	N/A	164.0125	T2 - 123.0	ANTELOPE LOOKOUT
NIFC T2	11	TACTICAL	168.2000N	T2 - 123.0	168.2000N	T2 - 123.0	LASSEN HEAVY EQUIPMENT
CDF T18	14	A/G TACTICAL	159.3450	T16 192.8	159.3450	T16 192.8	A/G TACTICAL
CALCORD	15	MEDICAL	156.0750	T6 156.7	156.0750	T6 156.7	
AIRGUARD	16	AIRGUARD	168.6250	000.0	168.6250	T1 110.9	

<b>9. Prepared by: Name:</b> M. Selzer	RESL	Signature:
ICS 204	Date/Time: 8/13/2021 2200	Personnel Count: 14



# ASSIGNMENT LIST (ICS 204 WF)

CONTROLLED UNCLASSIFIED  
INFORMATION//BASIC

<b>1. Incident Name:</b> <b>DIXIE WEST ZONE</b>  Lassen Sector	<b>2. Operational Period:</b>  Date From: 08/14/21    Date To: 08/15/21 Time From: 0700        Time To: 0700	<b>3. Branch</b> <b>Division</b>  <b>16</b> <b>Lassen Hvy Eq GRP</b>
---	---	--

<b>4. Operations Personnel:</b>		Page 3 of 3
Operations Section Chief: <b>M. Brunton</b> Branch Director: <b>I. Thornton</b> Division/Group Supervisor: <b>S. Volmer</b>	Night Ops: <b>E. Schwab</b> Branch Safety: Air Attack:	

<b>5. Resources Assigned:</b>		** Resources Below in Bold are 12 Hour **					
Resource Identifier	ALS	LWD	Leader	Personnel	Request #	Hours	Reporting Location
FEL						0700-1900	DP 266
SKD PVT E-1127			<b>SEARL, JOHN</b>	1	E-1127	0700-1900	DP 266
SKD PVT E-1130			MOOSIOS, LOUIS	1	E-1130	0700-0700	DP 266
SKD PVT E-1133			<b>TAYLOR, WES</b>	1	E-1133	0700-1900	DP 266
SKD PVT E-1233 <b>DIV L</b>			<b>HALL, LUKE</b>	2	E-1233	0700-1900	DP 266
SKD						0700-1900	DP 266
SKD						0700-1900	DP 266
GRD PVT E-581			<b>MASON, LUKE</b>	1	E-581	0700-1900	DP 266
HEQB FRANSON			FRANSON, GREGORY	1	O-1213	0700-0700	DP 266
HEQB NIXON (T)			<b>NIXON, GARRETT B</b>	1	O-615	0700-077	DP 266
HEQB DUARTE (T)			DUARTE, BRIAN	1	O-1163	0700-0700	DP 266
HEQB						0700-0700	DP 266
FALM PVT O-754			<b>JENSEN, DEVIN</b>	2	O-754	0700-1900	DP 266
FALM PVT O-928			<b>COFFEY, DAVID</b>	2	O-928	0700-1900	DP 266
FALM PVT O-929				2	O-929	0700-1900	DP 266
<del>FELB PVT O-1161</del>			<b>LUPARELLO, EDWARD</b>		O-1161	0700-1900	DP 266
TFLD MATTEWS			MATTEWS, JOSIAH	1	O-1174	0700-0700	DP 266

**6. Work Assignments:**  
 Construct control lines as direct as possible.  
 Construct contingency line.  
 Plan secondary control lines, begin if possible.  
 Construct safety islands and fall hazard trees that will threaten control lines.  
 Prepare firing plan and prepare for firing operations.

**7. Special Instructions:**  
 \*\*\*All line supervisors check in with the cost share team at the end of your shift\*\*\*  
 Sensitive avoidance areas are flagged in red and black striped flagging. Work with Resource Advisors (REAF) on identification and protection.

<b>8. Communications</b>							
Name	Ch	Function	Rx Freq	Rx Tone	Tx Freq	Tx Tone	Notes
NIFC C89	B.2	COMMAND	173.7375	N/A	164.0125	T2 - 123.0	ANTELOPE LOOKOUT
NIFC T2	11	TACTICAL	168.2000N	T2 - 123.0	168.2000N	T2 - 123.0	LASSEN HEAVY EQUIPMENT
CDF T18	14	A/G TACTICAL	159.3450	T16 192.8	159.3450	T16 192.8	A/G TACTICAL
CALCORD	15	MEDICAL	156.0750	T6 156.7	156.0750	T6 156.7	
AIRGUARD	16	AIRGUARD	168.6250	000.0	168.6250	T1 110.9	

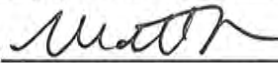
**9. Prepared by: Name:** M. Selzer                      RESL                      Signature:   
**ICS 204**                      Date/Time: 8/13/2021 2200                      Personnel Count: 16

# ASSIGNMENT LIST (ICS 204 WF)

CONTROLLED UNCLASSIFIED  
INFORMATION//BASIC

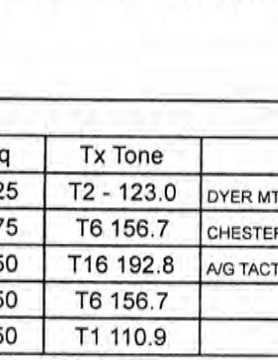
<b>1. Incident Name:</b> <b>DIXIE WEST ZONE</b>  Westwood Sector		<b>2. Operational Period:</b> Date From: 08/14/21    Date To: 08/15/21 Time From: 0700    Time To: 0700			<b>3. Branch</b> <b>Division</b>  <b>Lake</b> <b>J</b>		
<b>4. Operations Personnel:</b>				Page 1 of 2    Juliet			
Operations Section Chief: <b>M. Brunton</b>			Night Ops: <b>E. Schwab</b>				
Branch Director: <del>C. Bogan</del> <b>LOVELESS</b>			Branch Safety: R. Harris / C. Creiglow (T) / R. Thomas (T) / C. Gerking (12)				
Division/Group Supervisor: <b>K. Ryan</b>			Air Attack:				
<b>5. Resources Assigned:</b>		<b>** Resources Below in Bold are 12 Hour **</b>					
Resource Identifier	ALS	LWD	Leader	Personnel	Request #	Hours	Reporting Location
STC CZU 9170C			DELLAMONICA, JAKE	18	E-32	0700-0700	DP 100
STC TUU 9410C			PACK, RYAN	18	E-1091	0700-0700	DP 100
STC						0700-0700	DP 100
STC						0700-0700	DP 100
STG MEU 9113G (CF)			DELAY, MIKE	33	C-160	0700-0700	DP 100
STG CZU 9174G (CDCR)			QUAN, RYANN	34	C-147	0700-0700	DP 100
STG						0700-0700	DP 100
<b>CRW CNA 509</b>			<b>BARAJAS, ED</b>	<b>24</b>	<b>C-256.3</b>	<b>0700-1900</b>	<b>DP 100</b>
<b>CRW CNA 510</b>			<b>ESQUEDA, NICK</b>	<b>23</b>	<b>C-256.6</b>	<b>0700-1900</b>	<b>DP 100</b>
<b>CRW CNA 512</b>			<b>HURD, JEFFERY</b>	<b>23</b>	<b>C-256.12</b>	<b>0700-1900</b>	<b>DP 100</b>
DOZ HUU 1240			PAUL, RICHARD	2	E-966	0700-0700	DP 100
DOZ LNU 1443			POTTS, BRENNAN	2	E-743	0700-0700	DP 100
DOZ LMU 2242			WALTERS, KENNY	2	E-35	0700-0700	DP 100
W/T PVT E-49			ALEXANDER, LUKE	2	E-49	0700-0700	DP 100
W/T PVT E-51				2	E-51	0700-0700	DP 100
W/T PVT E-866			ALEXANDER, JIMMY	2	E-866	0700-0700	DP 100
W/T PVT E-871			HORN, RANDY	2	E-871	0700-0700	DP 100
W/T PVT E-872			AYERS, TIM	2	E-872	0700-0700	DP 100
<b>6. Work Assignments:</b> Fall trees that will threaten control line. Fall hazard trees. Improve and hold control lines. Mop up 100' or 100%.							
<b>7. Special Instructions:</b> Sensitive avoidance areas are flagged in red and black striped flagging. Work with Resource Advisors (REAF) on identification and protection. One way traffic in Carter Creek to DP 100. Out DP 100 Elam Carter Rd to HWY 32 Identify surplus equipment, ie: hose, portable tanks, etc.							
<b>8. Communications</b>							
Name	Ch	Function	Rx Freq	Rx Tone	Tx Freq	Tx Tone	Notes
NIFC C10	2	COMMAND	170.4125	000.0	165.9625	T2 - 123.0	DYER MTN.
VTAC13	12	TACTICAL	158.7375	T6 156.7	158.7375	T6 156.7	CHESTER GROUP
CDF T18	14	A/G TACTICAL	159.3450	T16 192.8	159.3450	T16 192.8	A/G TACTICAL
CALCORD	15	MEDICAL	156.0750	T6 156.7	156.0750	T6 156.7	
AIRGUARD	16	AIRGUARD	168.6250	000.0	168.6250	T1 110.9	
<b>9. Prepared by: Name:</b>		M. Selzer		RESL		Signature: 	
ICS 204		Date/Time: 8/13/2021 2200		Personnel Count: 189			

NIMS IAP

CONTROLLED UNCLASSIFIED INFORMATION//BASIC

# ASSIGNMENT LIST (ICS 204 WF)

CONTROLLED UNCLASSIFIED  
INFORMATION//BASIC

<b>1. Incident Name:</b> <b>DIXIE WEST ZONE</b> Westwood Sector	<b>2. Operational Period:</b> Date From: 08/14/21    Date To: 08/15/21 Time From: 0700    Time To: 0700	<b>3. Branch</b> <b>Division</b> <b>Lake</b> <b>J</b>
---	---	--

<b>4. Operations Personnel:</b>		Page 2 of 2    Juliet
Operations Section Chief: <b>M. Brunton</b> Branch Director: <b>C. Bogan</b> Division/Group Supervisor: <b>K. Ryan</b>	Night Ops: <b>E. Schwab</b> Branch Safety: <b>R. Harris / C. Creiglow (T) / R. Thomas (T) / C. Gerking (12)</b> Air Attack:	

5. Resources Assigned:	** Resources Below in Bold are 12 Hour **						
Resource Identifier	ALS	LWD	Leader	Personnel	Request #	Hours	Reporting Location
W/T PVT E-873			<b>BEARDSLEY, JESSIE</b>	<b>1</b>	<b>E-873</b>	<b>0700-1900</b>	<b>DP 100</b>
W/T PVT E-875			<b>GILL, LEVI</b>	<b>1</b>	<b>E-875</b>	<b>0700-1900</b>	<b>DP 100</b>
<del>W/T PVT E-876</del> DEMOB			REALI, VINCENT	2	E-876	0700-0700	DP 100
W/T PVT E-962			HILL, CHARLES	2	E-962	0700-0700	DP 100
W/T PVT E-963			LANSDALE, JASON	2	E-963	0700-0700	DP 100
W/T PVT E-1054			GREEN, RUSTY	2	E-1054	0700-0700	DP 100
W/T PVT E-1059			BENDALL, JOHN	2	E-1059	0700-0700	DP 100
HEQB(T) STEISS → WILDCAT						0700-0700	DP 100
FALM PVT O-930			<b>ODOM, DAVID</b>	<b>2</b>	<b>O-930</b>	<b>0700-1900</b>	<b>DP 100</b>
FALM PVT O-931				2	O-931	0700-1900	DP 100
FALM PVT O-934			<b>STANDLEE, DEREK</b>	<b>2</b>	<b>O-934</b>	<b>0700-1900</b>	<b>DP 100</b>
FALM PVT O-935				3	O-935	0700-1900	DP 100
FALM PVT O-937			<b>WILLIAMS, CHARLES</b>	<b>2</b>	<b>O-937</b>	<b>0700-1900</b>	<b>DP 100</b>
<del>FALB PVT O-1160</del> ERICKSON (12)			<b>FORD, CHRISTOPHER</b>	<b>2</b>	<b>O-1160</b>	<b>0700-1900</b>	<b>DP 100</b>

**6. Work Assignments:**  
 Fall trees that will threaten control line.  
 Fall hazard trees.  
 Improve and hold control lines.  
 Mop up 100' or 100%.

**7. Special Instructions:**  
 Sensitive avoidance areas are flagged in red and black striped flagging. Work with Resource Advisors (REAF) on identification and protection.  
 One way traffic in Carter Creek to DP 100. Out DP 100 Elam Carter Rd to HWY 32  
 Identify surplus equipment, ie: hose, portable tanks, etc.

**8. Communications**

Name	Ch	Function	Rx Freq	Rx Tone	Tx Freq	Tx Tone	Notes
NIFC C10	2	COMMAND	170.4125	000.0	165.9625	T2 - 123.0	DYER MTN.
VTAC13	12	TACTICAL	158.7375	T6 156.7	158.7375	T6 156.7	CHESTER GROUP
CDF T18	14	A/G TACTICAL	159.3450	T16 192.8	159.3450	T16 192.8	A/G TACTICAL
CALCORD	15	MEDICAL	156.0750	T6 156.7	156.0750	T6 156.7	
AIRGUARD	16	AIRGUARD	168.6250	000.0	168.6250	T1 110.9	

<b>9. Prepared by: Name:</b> M. Selzer	RESL	Signature:
ICS 204	Date/Time: 8/13/2021 2200	Personnel Count: 25

# ASSIGNMENT LIST (ICS 204 WF)

CONTROLLED UNCLASSIFIED  
INFORMATION//BASIC

<b>1. Incident Name:</b> <b>DIXIE WEST ZONE</b>  Westwood Sector	<b>2. Operational Period:</b>  Date From: 08/14/21    Date To: 08/15/21 Time From: 0700        Time To: 0700	<b>3. Branch</b> <b>Division</b>  <b>Lake</b> <b>Chester Group</b>
---	---	--

<b>4. Operations Personnel:</b>		Page 1 of 1
Operations Section Chief: <b>M. Brunton</b>	Night Ops: <b>E. Schwab</b>	
Branch Director: <b>C. Bogan</b>	Branch Safety: <b>R. Harris / C. Creiglow (T) / R. Thomas (T)</b>	
Division/Group Supervisor: <b>T. McGovern</b>	Air Attack:	

<b>5. Resources Assigned:</b>		<b>** Resources Below in Bold are 12 Hour **</b>					
Resource Identifier	ALS	LWD	Leader	Personnel	Request #	Hours	Reporting Location
STC						0700-0700	DP 112
T/F ALMANOR 10	X			18	E-576	0700-0700	DP 112
W/T PVT E-723			GALLETTI, MARK	2	E-723	0700-0700	DP 112
W/T PVT E-864			PARRIOTT, JARED	2	E-864	0700-0700	DP 112
<del>W/T PVT E-1559</del>			SOOTH, BRIAN	1	E-1559	0700-1900	DP 112
FALM PVT O-216			SHAULIS, RANDY	2	O-216	0700-1900	DP 112
FALM PVT O-335			HARRISON	2	O-335	0700-1900	DP 112

**6. Work Assignments:**  
 Fall hazard trees.  
 Mop up 300' or 100%.  
 Pull hoselays.  
 Patrol.

**7. Special Instructions:**  
 \*\*\*All line supervisors check in with the cost share team at the end of your shift\*\*\*  
 Sensitive avoidance areas are flagged in red and black striped flagging. Work with Resource Advisors (REAF) on identification and protection.  
 Prepare and assist with repopulation.

**8. Communications**

Name	Ch	Function	Rx Freq	Rx Tone	Tx Freq	Tx Tone	Notes
NIFC C10	2	COMMAND	170.4125	000.0	165.9625	T2 - 123.0	DYER MTN.
VTAC13	12	TACTICAL	158.7375	T6 156.7	158.7375	T6 156.7	CHESTER GROUP
CDF T18	14	A/G TACTICAL	159.3450	T16 192.8	159.3450	T16 192.8	A/G TACTICAL
CALCORD	15	MEDICAL	156.0750	T6 156.7	156.0750	T6 156.7	
AIRGUARD	16	AIRGUARD	168.6250	000.0	168.6250	T1 110.9	

**9. Prepared by: Name:** M. Selzer                      RESL                      Signature: *Matthew*

ICS 204                      Date/Time: 8/13/2021    2200                      Personnel Count: 27

# ASSIGNMENT LIST (ICS 204 WF)

CONTROLLED UNCLASSIFIED  
INFORMATION//BASIC

<b>1. Incident Name:</b>	<b>2. Operational Period:</b>	<b>3. Branch - Division</b>
<b>DIXIE WEST ZONE</b>  Westwood Sector	Date From: 08/14/21    Date To: 08/15/21 Time From: 0700    Time To: 0700	<b>Clear    147 Group</b>
<b>4. Operations Personnel:</b>		Page 1 of 2

Operations Section Chief: <b>M. Brunton</b>	Night Ops: <b>E. Schwab</b>
Branch Director: <b>J. Walton</b>	Branch Safety: <b>J. Strickland / M. Flores (T)</b>
Division/Group Supervisor: <b>S. Grendahl</b>	Air Attack:

5. Resources Assigned:	** Resources Below in Bold are 12 Hour **							
Resource Identifier	ALS	LWD	Leader	Personnel	Request #	Hours	Reporting Location	
STA XSM 2276A	X		PELK, JAKE	21	E-419	0700-0700	DP 127	
STA SJS 2309A	X		LAIRD, GERRY BROWN	22	E-414	0700-0700	DP 127	
STA OES 0801A			TURNER, DANIEL	20	E-953	0700-0700	DP 127	
STA OES 2805A			ABELSON, JOEL DAVID	20	E-951	0700-0700	DP 127	
STA						0700-0700	DP 127	
STA						0700-0700	DP 127	
STA						0700-0700	DP 127	
STC OES 1870C			JIMINEZ, ARTURO	22	E-1101	0700-0700	DP 127	
STC <del>MMU 9422C</del>					<b>E-1571</b>	0700-0700	DP 127	
STC <del>MMU 9388E 9333E</del>						0700-0700	DP 127	
DOZ PVT E-822			HILL, STEVEN	2	E-822	0700-0700	DP 127	
DOZ PVT E-968			DOUD, BRETT	2	E-968	0700-0700	DP 127	
DOZ PVT E-979			OFERRALL, TRAVIS	2	E-979	0700-0700	DP 127	
DOZ PVT E-981			RAMIREZ, ERAN	2	E-981	0700-0700	DP 127	
DOZ PVT E-1075			DAVIS, PAYTON	2	E-1075	0700-0700	DP 127	
DOZ PVT E-1078			BALCOM, ROBERT	2	E-1078	0700-0700	DP 127	
DOZ PVT E-1079			MOSBARGER, JORDAN	2	E-1079	0700-0700	DP 127	
DOZ PVT E-1080			KLAUER, CONNOR	2	E-1080	0700-0700	DP 127	

**6. Work Assignments:**  
 Construct control lines as direct as possible.  
 Improve and hold control lines.  
 Mop up 300' or 100%.  
 Prepare for firing operation.

**7. Special Instructions: \*\*\*EMPF HAWKINS / EMPF FERRIS / EMTF HANEY CLEAR BRANCH RESOURCE\*\*\***  
 \*\*\*All line supervisors check in with the cost share team at the end of your shift\*\*\*  
 Sensitive avoidance areas are flagged in red and black striped flagging. Work with Resource Advisors (REAF) on identification and protection.  
 \*\*SOLANO 4X4 AMBULANCE BRANCH RESOURCE\*\*\*  
 \*\*\*REMS TEAM 1 CLEAR BRANCH RESOURCE\*\*\*

8. Communications							
Name	Ch	Function	Rx Freq	Rx Tone	Tx Freq	Tx Tone	Notes
NIFC C46	C46	COMMAND	171.0875	000.0	164.6000	T2 - 123.0	EAST ZONE 205
VFIRE 22	5	TACTICAL	154.2650N	T6 - 156.7	154.2650N	T6 - 156.7	CLEAR BRANCH / ***EAST Z
AG TAC E	A/G-E	A/G TACTICAL	169.1000	000.0	169.1000	000.0	A/G TACTICAL EAST ZONE
CALCORD	15	MEDICAL	156.0750	T6 156.7	156.0750	T6 156.7	
AIRGUARD	16	AIRGUARD	168.6250	000.0	168.6250	T1 110.9	

<b>9. Prepared by: Name:</b>	M. Selzer	RESL	Signature:
ICS 204	Date/Time: 8/13/2021	2200	Personnel Count: 121

# ASSIGNMENT LIST (ICS 204 WF)

CONTROLLED UNCLASSIFIED  
INFORMATION//BASIC

<b>1. Incident Name:</b> <b>DIXIE WEST ZONE</b>  Westwood Sector	<b>2. Operational Period:</b> Date From: 08/14/21    Date To: 08/15/21 Time From: 0700    Time To: 0700	<b>3. Branch</b> <b>Division</b>  <b>Clear</b> <b>147 Group</b>
<b>4. Operations Personnel:</b>		Page 2 of 2

Operations Section Chief: <b>M. Brunton</b> Branch Director: <b>J. Walton</b> Division/Group Supervisor: <b>S. Grendahl</b>	Night Ops: <b>E. Schwab</b> Branch Safety: <b>J. Strickland / M. Flores (T)</b> Air Attack:
---	---

5. Resources Assigned:		** Resources Below in Bold are 12 Hour **					
Resource Identifier	ALS	LWD	Leader	Personnel	Request #	Hours	Reporting Location
DOZ PVT E-1084			HARVEY, WILLIAM	2	E-1084	0700-0700	DP 127
DOZ PVT E-1085			KRISMAN, TYLER	2	E-1085	0700-0700	DP 127
DOZ PVT E-1402			MURRAY, ADAM	3	E-1402	0700-0700	DP 127
DOZ PVT E-1434			MCCULLOUGH, KYLE	2	E-1434	0700-0700	DP 127
W/T OES 21			MENDEZ, PABLO	2	E-20103	0700-0700	DP 127
W/T PVT E-632			YOKOYAMA, PAUL	1	<b>E-632</b>	<b>0700-1900</b>	DP 127
W/T PVT E-1053			SANTANA, RICHARD	1	<b>E-1053</b>	<b>0700-1900</b>	DP 127
W/T PVT E-1068			DOERING, GLEN	2	<b>E-1068</b>	<b>0700-1900</b>	DP 127
W/T PVT E-1069			MASON, LUKE	2	E-1069	0700-0700	DP 127
W/T PVT E-1265			MARYMEE, JACK	2	E-1265	0700-0700	DP 127
FALM PVT O-661			GREEN, MICHEAL	2	<b>O-661</b>	<b>0700-1900</b>	DP 127
FALM PVT O-758			RILEY	1	<b>O-758</b>	<b>0700-1900</b>	DP 127
HEQB SCHALL			SCHALL, GLEN	1	O-918	0700-0700	DP 127
REAF HICKMAN			HICKMAN, JEN	1	<b>O-20305</b>	<b>0700-1900</b>	DP 127
REAF REINER			REINER, DAFNA	1	<b>O-20470</b>	<b>0700-1900</b>	DP 127
<i>STF NRA 1279F</i>					<i>E-1487</i>		

**6. Work Assignments:**  
 Construct control lines as direct as possible.  
 Improve and hold control lines.  
 Mop up 300' or 100%.  
 Prepare for firing operation.

**7. Special Instructions: \*\*\*EMPF HAWKINS / EMPF FERRIS / EMTF HANEY CLEAR BRANCH RESOURCE\*\*\***  
 \*\*\*All line supervisors check in with the cost share team at the end of your shift\*\*\*  
 Sensitive avoidance areas are flagged in red and black striped flagging. Work with Resource Advisors (REAF) on identification and protection.  
 \*\*\*SOLANO 4X4 AMBULANCE BRANCH RESOURCE\*\*\*  
 \*\*\*REMS TEAM 1 CLEAR BRANCH RESOURCE\*\*\*

**8. Communications**

Name	Ch	Function	Rx Freq	Rx Tone	Tx Freq	Tx Tone	Notes
NIFC C46	C46	COMMAND	171.0875	000.0	164.6000	T2 - 123.0	EAST ZONE 205
VFIRE 22	5	TACTICAL	154.2650N	T6 - 156.7	154.2650N	T6 - 156.7	CLEAR BRANCH / ***EAST Z
AG TAC E	A/G-E	A/G TACTICAL	169.1000	000.0	169.1000	000.0	A/G TACTICAL EAST ZONE
CALCORD	15	MEDICAL	156.0750	T6 156.7	156.0750	T6 156.7	
AIRGUARD	16	AIRGUARD	168.6250	000.0	168.6250	T1 110.9	

**9. Prepared by: Name:** M. Selzer    RESL    Signature: *[Signature]*

ICS 204    Date/Time: 8/13/2021 2200    Personnel Count: 25



# ASSIGNMENT LIST (ICS 204 WF)

CONTROLLED UNCLASSIFIED  
INFORMATION//BASIC

<b>1. Incident Name:</b> <b>DIXIE WEST ZONE</b>  Westwood Sector	<b>2. Operational Period:</b>  Date From: 08/14/21    Date To: 08/15/21 Time From: 0700        Time To: 0700	<b>3. Branch</b> <b>Division</b>  <b>Clear</b> <b>Meadow Group</b>
<b>4. Operations Personnel:</b>		Page 2 of 2

Operations Section Chief: <b>M. Brunton</b>	Night Ops: <b>E. Schwab</b>
Branch Director: <b>J. Walton</b>	Branch Safety: <b>J. Strickland / M. Flores (T)</b>
Division/Group Supervisor: <b>J. Pangburn / C. Zimmerman</b>	Air Attack:

5. Resources Assigned:	** Resources Below in Bold are 12 Hour **						
Resource Identifier	ALS	LWD	Leader	Personnel	Request #	Hours	Reporting Location
DOZ PVT E-1425			LARUE, CLINT	2	E-1425	0700-0700	DP 260
<b>W/T PVT E-492</b>			<b>TRAVERSO, JOHN</b>	<b>1</b>	<b>E-492</b>	<b>0700-1900</b>	<b>DP 260</b>
W/T PVT E-639			ANDERSON, JACK	2	E-639	0700-0700	DP 260
W/T PVT E-1057			LATHAM, ROBERT	2	E-1057	0700-0700	DP 260
W/T PVT E-1058			TRAHAN, NICK	2	E-1058	0700-0700	DP 260
<b>W/T PVT E-1358</b>			<b>LOGUE, RICKY</b>	<b>1</b>	<b>E-1358</b>	<b>0700-1900</b>	<b>DP 260</b>
W/T PVT E-1364			CASE, EDWARD	2	E-1364	0700-0700	DP 260
<b>FEL PVT E-1116</b>			<b>SMITH, SHELDON</b>	<b>1</b>	<b>E-1116</b>	<b>0700-1900</b>	<b>DP 260</b>
<b>FEL PVT E-1119</b>			<b>GALGEN, GARY</b>	<b>3</b>	<b>E-1119</b>	<b>0700-1900</b>	<b>DP 260</b>
<b>FEL PVT E-1223</b>			<b>STRONG, STEVEN</b>	<b>2</b>	<b>E-1223</b>	<b>0700-1900</b>	<b>DP 260</b>
<b>SKD PVT E-513</b>			<b>CAMPBELL, MARK</b>	<b>1</b>	<b>E-513</b>	<b>0700-1900</b>	<b>DP 260</b>
<b>SKD PVT E-1128</b>			<b>EVANS, SHANE</b>	<b>1</b>	<b>E-1128</b>	<b>0700-1900</b>	<b>DP 260</b>
<del>SKD PVT E-1129</del> → DIV 4			<b>MADDOX, JARED</b>	<b>1</b>	<b>E-1129</b>	<b>0700-1900</b>	<b>DP 260</b>
HEQB HOUSER			HOUSER, IVAN	1	O-817	0700-0700	DP 260
HEQB						0700-0700	DP 260
TF 4053 ← WESTWOOD					E-1153		
STC MV4 9333C					E-1573		
STC XSB 1521C					E-288		

**6. Work Assignments:**  
 Construct control lines as direct as possible.  
 Improve and hold control lines.  
 Mop up 300' or 100%.  
 Prepare for firing operation.

**7. Special Instructions: \*\*\*EMPF HAWKINS / EMPF FERRIS / EMTF HANEY CLEAR BRANCH RESOURCE\*\*\***  
 \*\*\*All line supervisors check in with the cost share team at the end of your shift\*\*\*  
 Sensitive avoidance areas are flagged in red and black striped flagging. Work with Resource Advisors (REAF) on identification and protection.  
 \*\*\*SOLANO 4X4 AMBULANCE BRANCH RESOURCE\*\*\*  
 \*\*\*REMS TEAM 1 CLEAR BRANCH RESOURCE\*\*\*

**8. Communications**

Name	Ch	Function	Rx Freq	Rx Tone	Tx Freq	Tx Tone	Notes
NIFC C46	C46	COMMAND	171.0875	000.0	164.6000	T2 - 123.0	EAST ZONE 205
VFIRE 22	5	TACTICAL	154.2650N	T6 - 156.7	154.2650N	T6 - 156.7	CLEAR BRANCH / ***EAST Z
AG TAC E	A/G-E	A/G TACTICAL	169.1000	000.0	169.1000	000.0	A/G TACTICAL EAST ZONE
CALCORD	15	MEDICAL	156.0750	T6 156.7	156.0750	T6 156.7	
AIRGUARD	16	AIRGUARD	168.6250	000.0	168.6250	T1 110.9	

**9. Prepared by: Name:** M. Selzer                      RESL                      Signature:

ICS 204                      Date/Time: 8/13/2021 2200                      Personnel Count: 22







# ASSIGNMENT LIST (ICS 204 WF)

CONTROLLED UNCLASSIFIED  
INFORMATION//BASIC

<b>1. Incident Name:</b> <b>DIXIE WEST ZONE</b>  Westwood Sector	<b>2. Operational Period:</b> Date From: 08/14/21    Date To: 08/15/21 Time From: 0700    Time To: 0700	<b>3. Branch</b> <b>Division</b>  Diamond    Coyote Group
<b>4. Operations Personnel:</b>		Page 1 of 2

Operations Section Chief: <b>M. Brunton</b>	Night Ops: <b>E. Schwab</b>
Branch Director: <b>S. Jerry</b>	Branch Safety: <b>LINK(T), MENDENCE(T)</b>
Division/Group Supervisor: <b>R. Garcia</b>	Air Attack:

5. Resources Assigned:		** Resources Below in Bold are 12 Hour **					
Resource Identifier	ALS	LWD	Leader	Personnel	Request #	Hours	Reporting Location
STC XSB 1521C			<b>MCCOY, JIM</b>	<b>22.15</b>	E-288	0700-0700	DP 270
STC XSN 2392C	X		HOLDEN, JEFF	20	E-842	0700-0700	DP 270
STF						0700-0700	DP 270
STG MEU 9116G (CNA/CCC)			VALLERGA JR, CHRIS	35	C-171	0700-0700	DP 270
STG SCU 9163G (CF/CNA)			CARVALHO, ROBERT	34	C-35	0700-0700	DP 270
DOZ LNU 1442			DERICKSON, NILS	3	E-15	0700-0700	DP 270
DOZ PVT E-599			TRESSLER, ARTIE	2	E-599	0700-0700	DP 270
DOZ PVT E-618			DUNLAP, DAVID	2	E-618	0700-0700	DP 270
DOZ PVT E-1307			GARA, JOE	2	E-1307	0700-0700	DP 270
DOZ PVT E-1419			YATES, GRANT	2	E-1419	0700-0700	DP 270
<b>DOZ PVT E-1420</b> → WILDCAT			<b>SIMPSON, JOHN</b>	<b>1</b>	<b>E-1420</b>	<b>0700-1900</b>	<b>DP 270</b>
DOZ <b>PVT E-1416</b>						0700-0700	DP 270
W/T PVT E-634			ZUURBIER, TOM	1	<b>E-634</b>	<b>0700-1900</b>	<b>DP 270</b>
W/T PVT E-836			MILLER, JACK	2	E-636	0700-0700	DP 270
W/T PVT E-727			FORDE, BOB	2	E-727	0700-0700	DP 270
W/T PVT E-865			KITCHENS, RYAN	1	<b>E-865</b>	<b>0700-1900</b>	<b>DP 270</b>
W/T PVT E-869			MORENO, JOSE	2	E-869	0700-0700	DP 270
W/T PVT E-1064			LANG, HAROLD	2	E-1064	0700-0700	DP 270

**6. Work Assignments:**  
 Construct control lines as direct as possible.  
 Plan secondary control lines, begin if possible.  
 Fall trees that will threaten control line.  
 Fall hazard trees.  
 Improve and hold control lines.

**7. Special Instructions:**  
 \*\*\*All line supervisors check in with the cost share team at the end of your shift\*\*\*  
 Sensitive avoidance areas are flagged in red and black striped flagging. Work with Resource Advisors (REAF) on identification and protection.

**8. Communications**

Name	Ch	Function	Rx Freq	Rx Tone	Tx Freq	Tx Tone	Notes
NIFC C30	C30	COMMAND	171.1125	T3 - 131.8	162.1875	T3 - 131.8	EAST ZONE 205
VFIRE 23	6	TACTICAL	154.2950N	T6 - 156.7	154.2950N	T6 - 156.7	CLEAR BRANCH / ***EAST Z
AG TAC E	A/G-E	A/G TACTICAL	169.1000	000.0	169.1000	000.0	A/G TACTICAL EAST ZONE
CALCORD	15	MEDICAL	156.0750	T6 156.7	156.0750	T6 156.7	
AIRGUARD	16	AIRGUARD	168.6250	000.0	168.6250	T1 110.9	

<b>9. Prepared by: Name:</b> M. Selzer	RESL	Signature:	
ICS 204	Date/Time: 8/13/2021 2200	Personnel Count: 126	





# ASSIGNMENT LIST (ICS 204 WF)

CONTROLLED UNCLASSIFIED  
INFORMATION/BASIC

<b>1. Incident Name:</b> <b>DIXIE WEST ZONE</b>  Westwood Sector	<b>2. Operational Period:</b> Date From: 08/14/21    Date To: 08/15/21 Time From: 0700        Time To: 0700	<b>3. Branch</b> <b>Division</b>  Diamond                      Wildcat Group
---	---	--

<b>4. Operations Personnel:</b> Operations Section Chief: <b>M. Brunton</b> Branch Director: <b>S. Jerry</b> Division/Group Supervisor: <b>B. Brady</b>		Night Ops: <b>E. Schwab</b> Branch Safety: <b>LINK(T), MENDENCE(T)</b> Air Attack:
--	--	--

Page 1 of 4

<b>5. Resources Assigned:</b>		** Resources Below in Bold are 12 Hour **					
Resource Identifier	ALS	LWD	Leader	Personnel	Request #	Hours	Reporting Location
STC LNU 9143C			WEESE, SCOTT	17	E-1096	0700-0700	DP 263
STC LNU 9147C			PARKS, CODY	16	E-929	0700-0700	DP 263
STC CZU 9171C			SIMMONS, BOB	17	E-119	0700-0700	DP 263
STC XME 2150C			FRANKLIN, MITCH	17	E-1094	0700-0700	DP 263
STG TGU 9253G (CF)			MCGUIRE, JESSE	31	C-169	0700-0700	DP 263
STG AEU 9275G			GRANBOIS, DOUG	34	C-146	0700-0700	DP 263
CRW						0700-0700	DP 263
CRW						0700-0700	DP 263
CRW						0700-0700	DP 263
DOZ PVT E-821			CRUNKILPON, LARRY	2	E-821	0700-0700	DP 263
DOZ PVT E-975			CARLTON, RODNEY	2	E-975	0700-0700	DP 263
DOZ PVT E-976			MONTZ, JOHN	2	E-976	0700-0700	DP 263
DOZ PVT E-977			DUNLAP, JIM	2	E-977	0700-0700	DP 263
DOZ PVT E-978			DOMINIKUS, ROBERT	2	E-978	0700-1900	DP 263
DOZ PVT E-989			CALEB, HOLLAND	1	E-989	0700-1900	DP 263
DOZ PVT E-1019				2	E-1019	0700-0700	DP 263
DOZ PVT E-1071			SUTTLES, BRIAN	2	E-1071	0700-0700	DP 263
DOZ PVT E-1072			BRITTEN, SETH	2	E-1072	0700-0700	DP 263

- 6. Work Assignments:**
- Construct control lines as direct as possible.
  - Plan secondary control lines, begin if possible.
  - Construct safety zones.
  - Fall trees that will threaten control line.
  - Fall hazard trees.
  - Improve and hold control lines.

**7. Special Instructions:**

\*\*\*All line supervisors check in with the cost share team at the end of your shift\*\*\*

Sensitive avoidance areas are flagged in red and black striped flagging. Work with Resource Advisors (REAF) on identification and protection.

**8. Communications**

Name	Ch	Function	Rx Freq	Rx Tone	Tx Freq	Tx Tone	Notes
NIFC C30	C30	COMMAND	171.1125	T3 - 131.8	162.1875	T3 - 131.8	EAST ZONE 205
VFIRE 23	6	TACTICAL	154.2950N	T6 - 156.7	154.2950N	T6 - 156.7	CLEAR BRANCH / ***EAST Z
AG TAC E	A/G-E	A/G TACTICAL	169.1000	000.0	169.1000	000.0	A/G TACTICAL EAST ZONE
CALCORD	15	MEDICAL	156.0750	T6 156.7	156.0750	T6 156.7	
AIRGUARD	16	AIRGUARD	168.6250	000.0	168.6250	T1 110.9	

**9. Prepared by: Name:** M. Selzer                                      RESL                                      Signature:

**ICS 204**                                      Date/Time: 8/13/2021 2200                                      Personnel Count: 149

# ASSIGNMENT LIST (ICS 204 WF)

CONTROLLED UNCLASSIFIED  
INFORMATION/BASIC

<b>1. Incident Name:</b> <p style="text-align: center;"><b>DIXIE WEST ZONE</b></p> <p style="text-align: center;">Westwood Sector</p>	<b>2. Operational Period:</b> Date From: 08/14/21      Date To: 08/15/21 Time From: 0700              Time To: 0700	<b>3. Branch                  Division</b>  Diamond <b>Wildcat Group</b>
--	---	--

<b>4. Operations Personnel:</b>		Page 2 of 4
Operations Section Chief: <b>M. Brunton</b>	Night Ops: <b>E. Schwab</b>	
Branch Director: <b>S. Jerry</b>	Branch Safety: <b>LINK(G), MENDENCE(G)</b>	
Division/Group Supervisor: <b>B. Brady</b>	Air Attack:	

5. Resources Assigned:	** Resources Below in Bold are 12 Hour **							
Resource Identifier	ALS	LWD	Leader	Personnel	Request #	Hours	Reporting Location	
DOZ PVT E-1087			WELLS, TYLER	2	E-1087	0700-0700	DP 263	
DOZ PVT E-1088			NETTLES, BUCK	2	E-1088	0700-0700	DP 263	
DOZ PVT E-1298			LEPAGE, JIM	2	E-1298	0700-0700	DP 263	
DOZ PVT E-1299			PONCIA, CHRIS	2	E-1299	0700-0700	DP 263	
DOZ PVT E-1300			MOODY, CODY	2	E-1300	0700-0700	DP 263	
DOZ PVT E-1301			KIRKLAND, SHANE	2	E-1301	0700-0700	DP 263	
DOZ PVT E-1416 → COYOTE			MCGOWAN, HENERY	2	E-1416	0700-0700	DP 263	
DOZ PVT E-1417			CURL, GENE	2	E-1417	0700-0700	DP 263	
DOZ PVT E-1418			REHWALD, ALEX	2	E-1418	0700-0700	DP 263	
DOZ PVT E-1422			<b>COKRELL, WESTERN</b>	1	<b>E-1422</b>	<b>0700-1900</b>	<b>DP 263</b>	
DOZ PVT E-1429 (24)			<b>ROBISON, KEVIN</b>	1	<b>E-1429</b>	<b>0700-1900</b>	<b>DP 263</b>	
W/T OES 61			MILLER, JEFF	2	E-20367	0700-0700	DP 263	
W/T PVT E-1363			<b>ROWE, KEN</b>	1	<b>E-1363</b>	<b>0700-1900</b>	<b>DP 263</b>	
W/T PVT E-1368			LOWE, BOB	2	E-1368	0700-0700	DP 263	
W/T PVT E-1372			FREDRICKSON, CAMERON	1	E-1372	0700-1900	DP 263	
W/T PVT E-1375			<b>RAMSEY, RON</b>	1	<b>E-1375</b>	<b>0700-1900</b>	<b>DP 263</b>	
W/T PVT E-1391			<b>KIMMICH, JACK</b>	1	<b>E-1391</b>	<b>0700-1900</b>	<b>DP 263</b>	
W/T PVT E-1398			FORESTER, HUGH	2	E-1398	0700-0700	DP 263	

**6. Work Assignments:**  
 Construct control lines as direct as possible.  
 Prepare indirect control line for possible firing operation.  
 Construct safety zones.  
 Fall trees that will threaten control line.  
 Hold fire in planned lines.

**7. Special Instructions:**  
 \*\*\*All line supervisors check in with the cost share team at the end of your shift\*\*\*  
 Sensitive avoidance areas are flagged in red and black striped flagging. Work with Resource Advisors (REAF) on identification and protection.

**8. Communications**

Name	Ch	Function	Rx Freq	Rx Tone	Tx Freq	Tx Tone	Notes
NIFC C30	C30	COMMAND	171.1125	T3 - 131.8	162.1875	T3 - 131.8	EAST ZONE 205
VFIRE 23	6	TACTICAL	154.2950N	T6 - 156.7	154.2950N	T6 - 156.7	CLEAR BRANCH / ***EAST Z
AG TAC E	A/G-E	A/G TACTICAL	169.1000	000.0	169.1000	000.0	A/G TACTICAL EAST ZONE
CALCORD	15	MEDICAL	156.0750	T6 156.7	156.0750	T6 156.7	
AIRGUARD	16	AIRGUARD	168.6250	000.0	168.6250	T1 110.9	

**9. Prepared by: Name:** M. Selzer                                  RESL                                  Signature:                                 Matt                                 

ICS 204                                  Date/Time: 8/13/2021      2200                                  Personnel Count: 30

# ASSIGNMENT LIST (ICS 204 WF)

CONTROLLED UNCLASSIFIED  
INFORMATION//BASIC

<b>1. Incident Name:</b> <b>DIXIE WEST ZONE</b>  Westwood Sector	<b>2. Operational Period:</b> Date From: 08/14/21    Date To: 08/15/21 Time From: 0700        Time To: 0700	<b>3. Branch</b> <b>Division</b>  Diamond                      Wildcat Group
---	---	--

Page 3 of 4

<b>4. Operations Personnel:</b> Operations Section Chief: <b>M. Brunton</b> Branch Director: <b>S. Jerry</b> Division/Group Supervisor: <b>B. Brady</b>	Night Ops: <b>E. Schwab</b> Branch Safety: <b>LINK(T), MENDENCE(T)</b> Air Attack:
--	--

5. Resources Assigned:		** Resources Below in Bold are 12 Hour **					
Resource Identifier	ALS	LWD	Leader	Personnel	Request #	Hours	Reporting Location
W/T PVT E-20095			<b>CULP, THOMAS</b>	1	E-20095	0700-1900	DP 263
<del>W/T PVT E-20373</del> <span style="color: red;">φ</span>			<b>HOLT, GREGORY</b>	1	E-20373	0700-1900	DP 263
MAST						0700-1900	DP 263
MAST						0700-1900	DP 263
MAST						0700-1900	DP 263
MAST						0700-1900	DP 263
FEL PVT E-242			<b>TOWNSEN, BRIAN</b>	1	E-242	0700-1900	DP 263
FEL PVT E-324			<b>CRIST, JOSH</b>	1	E-324	0700-1900	DP 263
FEL PVT E-1120			<b>GIBBS, WAYNE</b>	1	E-1120	0700-1900	DP 263
SKD PVT E-1183			<b>WES, TAYLOR</b>	1	E-1183	0700-1900	DP 263
SKD PVT E-1229			<b>EASTMAN, WESLEY</b>	1	E-1229	0700-1900	DP 263
HEQB SIMMS				1		0700-0700	DP 263
<del>FALM PVT O-930</del> <span style="color: red;">φ</span>			<b>ODOM, DAVID</b>		O-930	0700-1900	DP 263
FALM						0700-1900	DP 263
TFLD ZINCHUK (T)			<b>ZINCHUK, RICHARD</b>	1	O-627	0700-0700	DP 263
<del>TFLD HEQB STEISS(T)</del>						0700-0700	DP 263
TFLD						0700-0700	DP 263
REAF ALLEN			<b>ALLEN, TYLER</b>	1		0700-1900	DP 263

**6. Work Assignments:**  
 Construct control lines as direct as possible.  
 Prepare indirect control line for possible firing operation.  
 Construct safety zones.  
 Fall trees that will threaten control line.  
 Hold fire in planned lines.

**7. Special Instructions:**  
 \*\*\*All line supervisors check in with the cost share team at the end of your shift\*\*\*  
 Sensitive avoidance areas are flagged in red and black striped flagging. Work with Resource Advisors (REAF) on identification and protection.

**8. Communications**

Name	Ch	Function	Rx Freq	Rx Tone	Tx Freq	Tx Tone	Notes
NIFC C30	C30	COMMAND	171.1125	T3 - 131.8	162.1875	T3 - 131.8	EAST ZONE 205
VFIRE 23	6	TACTICAL	154.2950N	T6 - 156.7	154.2950N	T6 - 156.7	CLEAR BRANCH / ***EAST Z
AG TAC E	A/G-E	A/G TACTICAL	169.1000	000.0	169.1000	000.0	A/G TACTICAL EAST ZONE
CALCORD	15	MEDICAL	156.0750	T6 156.7	156.0750	T6 156.7	
AIRGUARD	16	AIRGUARD	168.6250	000.0	168.6250	T1 110.9	

**9. Prepared by: Name:** M. Selzer                      RESL                      Signature: *M. Selzer*

ICS 204                      Date/Time: 8/13/2021 2200                      Personnel Count: 10









# ASSIGNMENT LIST (ICS 204 WF)

CONTROLLED UNCLASSIFIED  
INFORMATION//BASIC

<b>1. Incident Name:</b> <b>DIXIE WEST ZONE</b>  Butte Sector	<b>2. Operational Period:</b> Date From: 08/14/21    Date To: 08/15/21 Time From: 0700        Time To: 0700	<b>3. Branch</b> <b>Division</b>  <b>FSR</b> <b>Butte FSR</b>
<b>4. Operations Personnel:</b>		Page 1 of 3

Operations Section Chief: <b>M. Brunton</b>	Night Ops: <b>E. Schwab</b>
Branch Director:	Branch Safety:
Division/Group Supervisor: <b>D. Derby</b>	Air Attack:

5. Resources Assigned:		** Resources Below in Bold are 12 Hour **					
Resource Identifier	ALS	LWD	Leader	Personnel	Request #	Hours	Reporting Location
DOZ PVT E-809			<b>ULSH, DALE</b>	1	<b>E-809</b>	0700-1900	MAGALIA ICP
DOZ PVT E-1315						0700-1900	MAGALIA ICP
DOZ PVT E-1316						0700-1900	MAGALIA ICP
DOZ PVT E-1318			<b>CARSON, CARY</b>	1	<b>E-1318</b>	0700-1900	MAGALIA ICP
DOZ PVT E-1333			<b>WADDINGTON, CASEY</b>	1	<b>E-1333</b>	0700-1900	MAGALIA ICP
W/T PVT E-44			<b>WHEELER</b>	1	<b>E-44</b>	0700-1900	MAGALIA ICP
W/T PVT E-46			<b>MASTEL, WAYNE</b>	1	<b>E-46</b>	0700-1900	MAGALIA ICP
W/T PVT E-47			<b>RUHL, DAVID</b>	1	<b>E-47</b>	0700-1900	MAGALIA ICP
W/T PVT E-48			<b>FUNES, ANTHONY</b>	1	<b>E-48</b>	0700-1900	MAGALIA ICP
W/T PVT E-64			<b>KOEHLER, RYAN</b>	1	<b>E-64</b>	0700-1900	MAGALIA ICP
W/T PVT E-65			<b>KOEHLER, RYAN</b>	1	<b>E-65</b>	0700-1900	MAGALIA ICP
W/T PVT E-111			<b>ELLE</b>	2	<b>E-111</b>	0700-1900	MAGALIA ICP
W/T PVT E-112			<b>KEVIN</b>	1	<b>E-112</b>	0700-1900	MAGALIA ICP
W/T PVT E-115			<b>BENSON, AL</b>	1	<b>E-115</b>	0700-1900	MAGALIA ICP
W/T PVT E-267			<b>SEABOURN, MIKE</b>	1	<b>E-267</b>	0700-1900	MAGALIA ICP
W/T PVT E-491			<b>DUNLOP, DON</b>	1	<b>E-491</b>	0700-1900	MAGALIA ICP
W/T PVT E-724			<b>McCONNELL, JOSHUA</b>	1	<b>E-724</b>	0700-1900	MAGALIA ICP
W/T PVT E-863			<b>SPURLOCK, HANK</b>	1	<b>E-863</b>	0700-1900	MAGALIA ICP

**6. Work Assignments:**  
Scout for repair needs.  
Initiate repair work as directed by FSRS.

**7. Special Instructions:**  
\*\*\*All line supervisors check in with the cost share team at the end of your shift\*\*\*  
  
Sensitive avoidance areas are flagged in red and black striped flagging. Work with Resource Advisors (REAF) on identification and protection.

**8. Communications**

Name	Ch	Function	Rx Freq	Rx Tone	Tx Freq	Tx Tone	Notes
NIFC C47	4	COMMAND	172.5500	000.0	165.3875	T2 - 123.0	COLBY MTN.
CDF T31	10	TACTICAL	159.3825	T16 192.8	159.3825	T16 192.8	
CDF T18	14	A/G TACTICAL	159.3450	T16 192.8	159.3450	T16 192.8	A/G TACTICAL
CALCORD	15	MEDICAL	156.0750	T6 156.7	156.0750	T6 156.7	
AIRGUARD	16	AIRGUARD	168.6250	000.0	168.6250	T1 110.9	

**9. Prepared by: Name:** M. Seizer                      RESL                      Signature:

**ICS 204**                      Date/Time: 8/13/2021 2200                      Personnel Count: 17

# ASSIGNMENT LIST (ICS 204 WF)

CONTROLLED UNCLASSIFIED  
INFORMATION//BASIC

<b>1. Incident Name:</b>  <b>DIXIE WEST ZONE</b>  Butte Sector	<b>2. Operational Period:</b>  Date From: 08/14/21    Date To: 08/15/21 Time From: 0700        Time To: 0700	<b>3. Branch</b> <b>Division</b>  <b>FSR</b> <b>Butte FSR</b>
--	---	---

Page 2 of 3

<b>4. Operations Personnel:</b> Operations Section Chief: <b>M. Brunton</b> Branch Director: Division/Group Supervisor: <b>D. Derby</b>	Night Ops: <b>E. Schwab</b> Branch Safety: Air Attack:
--	--

<b>5. Resources Assigned:</b>		<b>** Resources Below in Bold are 12 Hour **</b>					
Resource Identifier	ALS	LWD	Leader	Personnel	Request #	Hours	Reporting Location
W/T PVT E-874			<b>KELSEY, JOHN</b>	<b>1</b>	<b>E-874</b>	<b>0700-1900</b>	<b>MAGALIA ICP</b>
W/T PVT E-1532			<b>WHARFF, STEVE</b>	<b>1</b>	<b>E-1532</b>	<b>0700-1900</b>	<b>MAGALIA ICP</b>
W/T PVT E-1557			<b>KOLLENBORN, JAMES</b>	<b>1</b>	<b>E-1557</b>	<b>0700-1900</b>	<b>MAGALIA ICP</b>
MAS PVT E-223			<b>WURLITZER, GEORGE</b>	<b>1</b>	<b>E-223</b>	<b>0700-1900</b>	<b>MAGALIA ICP</b>
MAS PVT E-224				<b>1</b>	<b>E-224</b>	<b>0700-1900</b>	<b>MAGALIA ICP</b>
MAS PVT E-313			<b>KOEHLER, RYAN</b>	<b>1</b>	<b>E-313</b>	<b>0700-1900</b>	<b>MAGALIA ICP</b>
MAS PVT E-774			<b>GROTEGUTH, L</b>	<b>1</b>	<b>E-774</b>	<b>0700-1900</b>	<b>MAGALIA ICP</b>
MAS PVT E-853			<b>GRIDLEY, DANIEL</b>	<b>1</b>	<b>E-853</b>	<b>0700-1900</b>	<b>MAGALIA ICP</b>
EXC PVT E-226			<b>WUNSCH, ALEX</b>	<b>1</b>	<b>E-226</b>	<b>0700-1900</b>	<b>MAGALIA ICP</b>
EXC PVT E-227			<b>KOEHLER, RYAN</b>	<b>1</b>	<b>E-227</b>	<b>0700-1900</b>	<b>MAGALIA ICP</b>
EXC PVT E-330			<b>MURDOCK, MIKE</b>	<b>1</b>	<b>E-330</b>	<b>0700-1900</b>	<b>MAGALIA ICP</b>
EXC PVT E-776			<b>FIELDS, BRUCE</b>	<b>1</b>	<b>E-776</b>	<b>0700-1900</b>	<b>MAGALIA ICP</b>
EXC PVT E-777			<b>MOORE, SONNY</b>	<b>1</b>	<b>E-777</b>	<b>0700-1900</b>	<b>MAGALIA ICP</b>
EXC PVT E-807			<b>WRIGHT, JEREMY</b>	<b>1</b>	<b>E-807</b>	<b>0700-1900</b>	<b>MAGALIA ICP</b>
EXC PVT E-846				<b>1</b>	<b>E-846</b>	<b>0700-1900</b>	<b>MAGALIA ICP</b>
EXC PVT E-885			<b>DUNLOP, DAVID</b>	<b>1</b>	<b>E-885</b>	<b>0700-1900</b>	<b>MAGALIA ICP</b>
GDR PVT E-234			<b>WALBERG, BUD</b>	<b>1</b>	<b>E-234</b>	<b>0700-1900</b>	<b>MAGALIA ICP</b>
GDR PVT E-235			<b>JANCE, RICHARD</b>	<b>1</b>	<b>E-235</b>	<b>0700-1900</b>	<b>MAGALIA ICP</b>

**6. Work Assignments:**  
 Scout for repair needs.  
 Initiate repair work as directed by FSRS.

**7. Special Instructions:**  
 \*\*\*All line supervisors check in with the cost share team at the end of your shift\*\*\*  
  
 Sensitive avoidance areas are flagged in red and black striped flagging. Work with Resource Advisors (REAF) on identification and protection.

<b>8. Communications</b>							
Name	Ch	Function	Rx Freq	Rx Tone	Tx Freq	Tx Tone	Notes
NIFC C47	4	COMMAND	172.5500	000.0	165.3875	T2 - 123.0	COLBY MTN.
CDF T31	10	TACTICAL	159.3825	T16 192.8	159.3825	T16 192.8	
CDF T18	14	A/G TACTICAL	159.3450	T16 192.8	159.3450	T16 192.8	A/G TACTICAL
CALCORD	15	MEDICAL	156.0750	T6 156.7	156.0750	T6 156.7	
AIRGUARD	16	AIRGUARD	168.6250	000.0	168.6250	T1 110.9	

<b>9. Prepared by: Name:</b>	M. Selzer	RESL	Signature:
ICS 204	Date/Time: 8/13/2021	2200	Personnel Count: 18













# AIR OPERATIONS SUMMARY ICS-220

<b>Incident Name and Incident Number</b> EAST & WEST ZONES/ DIXIE 21-CABTU-009205	<b>Sunrise</b> 618	<b>Startup</b> 648	<b>Cutoff</b> 1935	<b>Sunset</b> 2005	<b>Time Prepared</b> 1800	<b>Date Prepared</b> Friday, August 13, 2021	<b>Prepared By</b> Tim Shiffer	
<b>General Remarks, Safety Notes, Hazards, Air Operations Special Equipment, etc.</b> TRACK ALL DIPSITE LOCATIONS / NUMBER OF DIPS / GALLONS TAKEN. TRACK ALL DROP LOCATIONS / NUMBER OF DROPS / GALLONS DROPPED ALL GPS DATA TO BE COLLECTED IN DEGREES, MINUTES, DECIMAL MINUTES, FORMAT. AVOID Aerial Application of Retardant / Foam / Agent within 300' of Waterways, Bodies of Water, etc. If Retardant / Foam / Agent is Dropped Within These Areas Immediately Notify the AOB and Provide the Following Information: Lat / Long, Estimated Number of Gallons and a Map Detailing The Area.				<b>Operational Period - Date</b> Saturday, August 14, 2021				<b>Operational Period - Time</b> 0700-0700
<b>Aircraft Ordering:</b> Command (CDF Command 1) use (T10) 107.2 Order All Aircraft through Susanville				<b>Request #</b> A-513				<b>Rescue Ship Information</b>
<b>WEST ZONE-(WEST COMMUNICATIONS)</b>				<b>Day</b> C-205				<b>Day</b> Night
<b>Frequencies</b>				<b>Radius:</b> Polygon NM				<b>Phone</b> (530) 257-5575
<b>WEST AIR TACTICS</b>				<b>Altitude:</b> 12500'				<b>Make/Model</b> S70i
<b>AIR / AIR TFR</b>				<b>Centerpoint:</b>				<b>Location</b> Vlna
<b>WEST FIX WING BRIEFING</b>				<b>NOTAMS:</b> 1/5863				<b>Request Procedure for These Aircraft:</b>
<b>WEST COMMAND</b>				<b>Frequency</b> 125.1750				Incident Communications
<b>WEST ROTOR VICTOR</b>				<b>http://tfr.faa.gov/tfrz/list.html</b>				See Medical Plan For Additional Info
<b>WEST ROTOR BRIEFING</b>				<b>WEST ZONE-(EAST COMMUNICATIONS)</b>				
<b>WEST A/G - Command</b>				<b>RX</b>				
<b>WEST A/G - Tactical</b>				<b>Tone</b>				
<b>TOLC (Eagle)</b>				<b>TX</b>				
<b>DECK (Battle Creek/Eagle)</b>				<b>WEST AIR TACTICS</b>				<b>AM / FM</b>
<b>TOLC (Battle Creek)</b>				<b>AIR / AIR TFR</b>				FM
				<b>EAST FIX WING BRIEFING</b>				AM
				<b>EAST COMMAND</b>				AM
				<b>EAST ROTOR VICTOR</b>				FM
				<b>EAST ROTOR BRIEFING</b>				AM
				<b>EAST A/G - Command</b>				AM
				<b>EAST A/G - Tactical</b>				FM
				<b>DECK</b>				FM
				<b>CALCORD - MEDICAL</b>				FM
				<b>AIRGUARD - Emergency Only</b>				FM

East Zone Helibases										
FAA #	Type	Make/Model	Helibase	Avail	Start	Remarks	Start	Remarks	Avail	Start
C205	I	S70i	Vlna	0800	0800	Day Hoist A-485	0800	Longline A-20032	0800	0800
35S	I	S64E	Battle	0800	0800	Tank A-374	0800	Tank A-20004	0800	0800
37S	I	S64E	Battle	0800	0800	Tank A-133	0800	Longline A-20003	0800	0800
91CH	I	BV107	Battle	0800	0800	Longline A-503	0800	Tank A-20012	0800	0800
71CH	I	CH47	Eagle	0800	0800	Tank A-512	0800	ngline A-20020	0800	0800
2CH	I	CH47	Eagle	0800	0800	Tank A-373	0800	ngline A-20019	0800	0800
5CH	I	BV234	Eagle	0800	0800	Std/Longline A-505	0800	Longline A-20001	0800	0800
5CK	I	UH60	Battle	0800	0800	Longline A-381	0800	Std/Longline A-20081	0800	0800
0FG	II	UH1H	Battle	0800	0800	Longline A-101	0800	HLCO Recon A-20006	0800	0800
2Z2	II	212	Battle	0800	0800	Std/Longline A-22	0800	HLCO Recon A-20014	0800	0800
3HL	II	212HP	Eagle	0800	0800	Std/Tank A-385	0800		0800	0800
5AS	III	407	Eagle	0800	0800	HLCO Recon A-28	0800		0800	0800
3PD	III	AS350B3	Battle	0800	0800	HLCO Recon A-30	0800	Scooper A-20083	0800	0800
4TV	III	AS350B2	Battle	0800	0800	HLCO Recon A-154	0800	Scooper A-20084	0800	0800
50R	III	AS350B2	Battle	0800	0800	HLCO Recon A-438	0800	UAS/EO/IR/Aerial Ignition	0800	0800
22EA	III	206	Eagle	0800	0800	HLCO Recon A-469	0800	UAS/EO/IR/Aerial Ignition	0800	0800
UR41	4	M2EA		0800	0800	UAS/EO/IR	0800	UAS/EO/IR/Aerial Ignition	0800	0800

Guard Helicopters										
FAA #	Type	Make/Model	Helibase	Avail	Start	Remarks	Start	Remarks	Avail	Start
G820	I	UH60	Redding	2000	2000	ALS Night Hoist	0800	Bucket A-418	0800	0800
G804	I	CH47	Battle	0800	0800	Longline A-415	0800	Bucket A-514	0800	0800
G805	I	CH47	Battle	0800	0800	Longline A-416	0800		0800	0800
G834	I	UH60	Battle	0800	0800	Bucket A-456	0800		0800	0800

*Tim Shiffer*

AIR OPERATIONS SUMMARY ICS-220								
Incident Name and Incident Number			Time Prepared		Date Prepared		Prepared By	
EAST & WEST ZONES/ DIXIE 21-CABTU-009205			Startup	1800	Friday, August 13, 2021		Tim Shiffer	
Sunrise	648	Cutoff	1935	Shutdown	Operational Period - Date		Operational Period - Time	
618	2005	2005	2035	Saturday, August 14, 2021		0700-0700		

West Zone					East Zone				
Position	Name	Phone	Trainee	Phone	Position	Name	Phone	Trainee	Phone
AOBD	M. Stanford	(951) 545-8205			AOBD	W. Shook	(805) 458-1970		
AOBD (D)	T. Shiffer	(530) 448-2418			ASGS	M. Empey	(928) 245-1798		
ASGS	C. Wilson	(530) 448-2408	S. Ryan	(530) 559-8324	HEBM	T. Williams (Quincy)	(530) 592-8859	Brinkman	(530) 394-0961
HEBM	P. Bosco (Eagle)	(951) 973-2158			HEBM	J. Blass (Nervino)	(661) 381-0974		
HEBM	M. Munson (Battie)	(707) 228-6646			HLCO	B. Rogers	(530) 310-3506		
ATGS	S. McGregor	(530) 521-8748			HLCO	C. Jones	(559) 696-3878		
HLCO	N. Welch	(707) 391-6712	J. Bonham	(707) 672-9036	ATGS	B. Baker	(530) 394-8110		
HLCO	M. Deacon	(530) 412-1509	Kowalski	(951) 285-4958	UAS Pilot	J. Suarez	(559) 285-9128		
HLCO	T. Perkins	(949) 702-3868			UAS Pilot	S. Stroud	(208) 830-8596		
UAS Pilot	P. York	(530) 386-2147			UAS Pilot	T. Owen	(601) 660-6316		

*Tim Shiffer*

# ICS 205 - INCIDENT RADIO COMMUNICATIONS PLAN

CONTROLLED UNCLASSIFIED INFORMATION/BASIC

1. Incident Name:		2. Date/Time Prepared		3. Operational Period:				
DIXIE WEST ZONE		Date:	08/13/2021	Date From:	08/14/21			
Page 1 of 2		Time:	1930	Time From:	0700			
Date To:		08/15/21		Time To:				
0700								
4. Communications								
Ch#	Function	Name	Assigned To	Rx Freq	Rx Tone	Tx Freq	Tx Tone	Notes
1	COMMAND	NIFC C2	ALL DIVS	170.4500	000.0	168.1000	T2 - 123.0	PEGLEG LOOKOUT
2	COMMAND	NIFC C10	ALL DIVS	170.4125	000.0	165.9625	T2 - 123.0	DYER MTN.
3	COMMAND	NIFC C31	ALL DIVS	173.0250	000.0	163.8250	T2 - 123.0	MT. LASSEN
4	COMMAND	NIFC C47	ALL DIVS	172.5500	000.0	165.3875	T2 - 123.0	COLBY MTN.
5	COMMAND	NIFC C56	ALL DIVS	172.3500	000.0	163.0375	T2 123.0	BALD MTN.
6	COMMAND	NIFC C57	ALL DIVS	173.7500	000.0	167.5500	T2 123.0	RED HILL
7	TACTICAL	CDF T28	A/B/C/E/F/G/I	151.1825	T16 192.8	151.1825	T16 192.8	
8	TACTICAL	CDF T29	DIV K / LASSEN IA	151.3475	T16 192.8	151.3475	T16 192.8	LASSEN IA
9	TACTICAL	CDF T30	DIV L / CONT. GRP	151.3925	T16 192.8	151.3925	T16 192.8	CONT. GROUP/ C47 OR C10
10	TACTICAL	CDF T31	DIV N / B. FSR	159.3825	T16 192.8	159.3825	T16 192.8	BUTTE FSR
11	TACTICAL	VTAC12	DIV P / MORGAN GRP	154.4525	T6 156.7	154.4525	T6 156.7	MORGAN GROUP
12	TACTICAL	VTAC13	DIV J / CHESTER	158.7375	T6 156.7	158.7375	T6 156.7	CHESTER GROUP
13	A/G CMD	A/G CMD	ALL DIVS	166.6000	000.0	166.6000	000.0	A/G COMMAND
14	A/G TACTICAL	CDF T18	ALL DIVS	159.3450	T16 192.8	159.3450	T16 192.8	A/G TACTICAL
15	MEDICAL	CALCORD	ALL DIVS	156.0750	T6 156.7	156.0750	T6 156.7	
16	AIRGUARD	AIRGUARD	ALL DIVS	168.6250	000.0	168.6250	T1 110.9	
17								
18								
19								
20	AIRGUARD	AIRGUARD	ALL DIVS	168.6250	N/A	168.6250	T1 110.9	
5. Special Instructions								
NIFC Frequencies will require the user to select Tone 2 in CALFIRE Statewide programmed radios. West Communications is located in Susanville. DIXWA9								
6. Prepared by (Communications Unit Leader): Name: KYLE JOHNSON			Signature: <i>Kyle R. Johnson</i>					
ICS 205 - CONTROLLED UNCLASSIFIED INFORMATION/BASIC			Date/Time: 08/13/21 1930					

# ICS 205 - INCIDENT RADIO COMMUNICATIONS PLAN

CONTROLLED UNCLASSIFIED INFORMATION/BASIC

<b>1. Incident Name:</b> DIXIE WEST ZONE  Page 2 of 2	<b>2. Date/Time Prepared</b> Date: 08/13/2021 Time: 1930	<b>3. Operational Period:</b> Date From: 08/14/21 Time From: 0700 Date To: 08/15/21 Time To: 0700
--	--	---

4. Communications								
Ch#	Function	Name	Assigned To	Rx Freq	Rx Tone	Tx Freq	Tx Tone	Notes
1	COMMAND	NIFC C78	ALL DIVS	173.9375	000.0	163.6125	T2 - 123.0	ROOP
2	COMMAND	NIFC C89	ALL DIVS	173.7375	N/A	164.0125	T2 - 123.0	ANTELOPE LOOKOUT
3	COMMAND	NIFC C91	ALL DIVS	173.9750	N/A	165.4625	T2 - 123.0	SHAFFER MTN
4	COMMAND	NIFC C95	ALL DIVS	170.1750	N/A	165.5750	T2 - 123.0	WESTWOOD
5	TACTICAL	VFIRE 22	147 / MEADOW / WEST	154.2650N	T6 - 156.7	154.2650N	T6 - 156.7	CLEAR BRANCH / ***EAST ZONE
6	TACTICAL	VFIRE 23	COYOTE / WILDCAT	154.2960N	T6 - 156.7	154.2950N	T6 - 156.7	CLEAR BRANCH / ***EAST ZONE
7	TACTICAL	VFIRE 24	DIV R / JAMESVILLE	154.2725	T6 156.7	154.2725	T6 156.7	
8	TACTICAL	VFIRE 25	DIV T	154.2875	T6 156.7	154.2875	T6 156.7	
9	TACTICAL	VFIRE 26	STAGING	154.3025	T6 156.7	154.3025	T6 156.7	SUSANVILLE STAGING
10	TACTICAL	NIFC T1	DIV U	168.0500N	T2 - 123.0	168.0500N	T2 - 123.0	
11	TACTICAL	NIFC T2	LASSEN HWY EQ	168.2000N	T2 - 123.0	168.2000N	T2 - 123.0	LASSEN HEAVY EQUIPMENT GROUP
12	TACTICAL	NIFC T3	PENINSULA GRP	168.6000N	T2 - 123.0	168.6000N	T2 - 123.0	
13	A/G CMD	A/G CMD	ALL DIVS	166.6000	000.0	166.6000	000.0	A/G COMMAND
14	A/G TACTICAL	CDF T18	ALL DIVS	159.3450	T16 192.8	159.3450	T16 192.8	A/G TACTICAL
15	MEDICAL	CALCORD	ALL DIVS	156.0750	T6 156.7	156.0750	T6 156.7	
16	AIRGUARD	AIRGUARD	ALL DIVS	168.6250	000.0	168.6250	T1 110.9	
17								
18								
19								
20	AIRGUARD	AIRGUARD	ALL DIVS	168.6250	000.0	168.6250	T1 110.9	

**5. Special Instructions**  
 NIFC Frequencies will require the user to select Tone 2 in CALFIRE Statewide programmed radios. West Communications is located in Susanville.  
 DIXWB9

<b>6. Prepared by (Communications Unit Leader):</b> Name: KYLE JOHNSON NIMS IAP	Signature: <i>Kyle Johnson</i> Date/Time: 08/13/21 1930
--	--

## INCIDENT RADIO COMMUNICATIONS PLAN (ICS 205)

1. Incident Name:  
**DIXIE EAST ZONE**

2. Date/Time Prepared:  
Date: 08/13/21  
Time: 1833 hrs.

3. Operational Period: DAY/NIGHT  
Date From: 08/14/21  
Time From: 0700

Date To: 08/15/21  
Time To: 0700

4. Basic Radio Channel Uses:

CONTROLLED UNCLASSIFIED INFORMATION/BASIC

Zone Grp.	Ch #	Function	Channel Name/Trunked Radio System Talkgroup	Assignment	RX Freq	RX Tone	TX Freq	TX Tone	Mode (A, D, or M)	Remarks
	1	COMMAND	NIFC C68	ALL BRANCHES Clear, Diamond Br.	172.0875	T3 131.8	162.3625	T3 131.8	A	THOMPSON PK. All repeaters linked back to ICP
	2	COMMAND	NIFC C8	ALL BRANCHES	169.5375	T3 131.8	164.7125	T3 131.8	A	SPANISH PEAK all repeaters linked back to ICP
	3	COMMAND	NIFC C3	ALL BRANCHES	170.4250	T3 131.8	168.0750	T3 131.8	A	CLAREMONT all repeaters linked back to ICP
	4	COMMAND	NIFC C46	ALL BRANCHES CLEAR, DIAMOND BR.	171.0875	T3 131.8	164.6000	T3 131.8	A	DYER all repeaters linked back to ICP
	5	COMMAND	NIFC C12	ALL BRANCHES Clear, Diamond Br.	173.0375	T3 131.8	167.3250	T3 131.8	A	KETTLE ROCK all repeaters linked back to ICP
	6	COMMAND	NIFC C30	ALL BRANCHES CLEAR, DIAMOND BR.	171.1125	T3 131.8	162.1875	T3 131.8	A	ROOP MT all repeaters linked back to ICP
	7	TACTICAL	VFIRE 22	DIV 00, MEADOW GRP.147 GRP	154.2650	T6 156.7	154.2650	T6 156.7	A	
	8	TACTICAL	VFIRE 23	DIV NN, COYOTE, WILDCAT GRP	154.2950	T6 156.7	154.2950	T6 156.7	A	
	9	TACTICAL	NIFC T5	Antelope/Janesville Contingency Group EVANS GRP	166.7250	T3 131.8	166.7250	T3 131.8	A	
	10	TACTICAL	NIFC T6	DIV PP, DIV RRMWXX,	166.7750	T3 131.8	166.7750	T3 131.8	A	
	11	TACTICAL	NIFC T7	HUNT GRP	168.2500	T3 131.8	168.2500	T3 131.8	A	NIGHT HUNT GRP
	12	TACTICAL	NIFC T99	DYER GRP	165.3625	T3 131.8	165.3625	T3 131.8	A	NIGHT DYER GRP
	13	AG CMD	AG CMD E	ALL DIVISIONS	168.3375	000.0	168.3375	000.0	A	
	14	AG TAC	AG TAC E	ALL DIVISIONS	169.1000	000.0	169.1000	000.0	A	
	15	MEDICAL	CALCORD	ALL DIVISIONS	156.0750	T6 156.7	156.0750	T6 156.7	A	
	16	EMERGENCY	GUARD	ALL DIVISIONS	168.6250	000.0	168.6250	T1 110.9	A	
	17	BLANK								
	18	BLANK								
	19	BLANK								
	20	EMERGENCY	GUARD	ALL DIVS	168.6250	000.0	168.6250	T1 110.9	A	

5. Special Instructions: All resources working the DIXIE EAST Zone all IWI, and Supply orders go through DIXIE EAST Communication.

6. Prepared by: Name: Team 4 COM1, Tim Maguire, Sal Bonilla Jr. 208-550-2701 Signature:

East Comm Unit 480-640-0402

LAST CLONE: 811 CONTROLLED UNCLASSIFIED INFORMATION/BASIC

ICS 205

<b>1. Incident Name:</b> DIXIE WEST ZONE		<b>2. Operational Period:</b> Date From: 08/14/21 Date To: 08/15/21 Time From: 0700 Time To: 0700	
<b>3. Basic Local Communications Information:</b>			
Incident Assigned Position	Name	Contact Number	
SAFETY OFFICER	DAVID SARGENTI	(831) 596-4724	
PLANS SECTION CHIEF	BUDDY BLOXHAM	(831) 236-5659	
SUPPLY UNIT LEADER	CHRIS BONNER	(530) 859-3187	
INFORMATION OFFICER	DAN OLSON	(951) 575-5262	
INFORMATION LINE MEDIA		(530) 588-0845	
AIR OPS BRANCH DIRECTOR	MATT STANFORD	(951) 545-8205	
FINANCE SECTION CHIEF	PATRICK AQUADA	(909) 531-2733	
TIME UNIT		(925) 532- 5494	
COMP CLAIMS		(925) 532- 5468	
COST SHARE TEAM		(925) 532- 5438	
LOGISTICS SECTION CHIEF	MILFORD FERGUSON	(951) 746-4832	
ORDERING	JENNA PECKHAM	(916) 216-0184	
MOTELS	APRIL BROWN	(916) 809-1136	
GROUND SUPPORT LEADER (DAY)	ANDY WHITLOCK	(707) 391-6711	
GROUND SUPPORT (NIGHTS)	MECHANIC	(925) 532-5501	
HIRED EQUIPMENT	MIKE FONSEN	(707) 972-1875	
MEDICAL UNIT LEADER	KEVIN FORTNEY	(951) 264-9340	
COMMUNICATIONS	WEST COMMUNICATIONS	(916) 800-0214	
SUSANVILLE STAGING	HERNAN RODRIGUEZ	(530) 966-5147	
<b>4. Prepared by:</b> Name: <u>KYLE JOHNSON</u> Position/Title: <u>COML IMT #3</u> Signature: 			
ICS 205A	Date/Time: <u>08/13/21 19:00</u>		

**COMMUNICATIONS LIST (ICS 205A)**



 <b>MEDICAL PLAN</b>	1. INCIDENT NAME <b>Dixie CA-BTU-009205</b>	2. DATE PREPARED <b>08/13/21</b>	3. TIME PREPARED <b>1700</b>	4. OPERATIONAL PERIOD <b>0700-0700 08/14/21-08/15/21</b>
--	--	-------------------------------------	---------------------------------	---

5. INCIDENT MEDICAL AID STATIONS			
MEDICAL AID STATIONS	LOCATION	PARAMEDICS	
		YES	NO
CAL-MAT	ICP	DR & RN	

6. TRANSPORTATION				
A. Air Ambulances				
NAME	ADDRESS	PHONE	PARAMEDICS	
			YES	NO
CAL FIRE Copter 205 (Day Hoist)	Vina Helibase	CMD Channel		XX BLS
Guard 822 (Night Hoist)	Redding Helibase	CMD Channel	XX	
SEMSA 1	Susanville	Susanville ECC	XX	

B. Ground Ambulances				
Manteca District Ambulance	Medic 6	Susanville ICP	CMD Channel	XX
Manteca District Ambulance	Medic 4	Westwood Camp (Branch 16)	CMD Channel	XX
Solano Ambulance	Medic 1	Clear Branch	CMD Channel	XX

7. HOSPITALS								
NAME	ADDRESS	TRAVEL TIME		PHONE	HELIPAD		BURN CENTER	
		AIR	GRND		YES	NO	YES	NO
Banner Lassen Medical Ctr.	1800 Spring Ridge Dr. Susanville 40 28.27 N 120 37.67 W	5 min	10 min	(530) 257-0911	XX			XX
Enloe Hospital Level 2 Trauma	1530 Esplanade, Chico 39 44.56 N 121 51.10 W	15 min	1.5 hrs	(530) 332-7740	XX			XX
UC Davis Medical Center Level 1 Trauma	2315 Stockton Blvd, Sacramento 38 33.33 N 121 27.32 W	45 min	3 hrs	(916) 734-2011	XX		XX	
Renown Regional Medical Level 2 Trauma	1115 Mill Street Reno, NV 39 31.32 N 119 47.44 W	35 min	1.5 hrs	(775) 982-2005 Charge RN Line	X 2			XX
Oroville Hospital	2767 Olive Hwy, Oroville 39 30.27 N 121 32.52 W	15 min	1.5 hrs	(530) 532-8334	XX			XX

8. MEDICAL EMERGENCY PROCEDURES	
<p><b>LINE EMERGENCY:</b> Crew Supervisor to contact Division Supervisor with patient complaint/condition and location.</p> <ul style="list-style-type: none"> <li>Division Supervisor contacts:             <ul style="list-style-type: none"> <li>FEMT / FEMP</li> <li>Communications Unit</li> <li>Div is the IC for the Incident</li> </ul> </li> <li>Communication Unit will clear command channel for emergency traffic; as needed for Minor/Major Emergency</li> <li>Communications will switch all emergency traffic to CALCORD as needed or requested.</li> <li>Communications Unit contacts:             <ul style="list-style-type: none"> <li>Medical Unit</li> <li>Safety</li> <li>Operations</li> </ul> </li> <li>Division Supervisor will run medical emergency on CALCORD.</li> <li>Medical Unit will:             <ol style="list-style-type: none"> <li>Dispatch air/ground ambulance to as appropriate.</li> <li>If necessary, after patient pickup, dispatch ambulance to helibase for transportation.</li> <li>Notify receiving hospital of injury status.</li> </ol> </li> </ul> <p><b>CAMP EMERGENCY:</b> Contact Medical Unit with patient complaint/condition and location. Medical Staff will respond to stabilize incident.</p>	<p align="center"><b>INJURY REPORTING PROCEDURES</b></p> <p>NATURE OF INJURY _____</p> <p>LOCATION OF PATIENT _____</p> <p>TRANSPORTATION REQUESTED BY: AIR___ GROUND___</p> <p>POINT OF PICKUP _____</p> <p>LAT _____ LONG _____</p> <p>PATIENT UNIT ID _____</p> <p align="center"><small>REMINDER: DO NOT GIVE PT NAME OVER RADIO</small></p> <p>IS AN EMT WITH PATIENT: YES ___ NO ___</p> <p>AGE _____</p> <p>SEX: MALE ___ FEMALE ___</p> <p><b>ALL EMERGENCIES---Secure the area and identify witnesses for later investigation. Keep an accurate log of events.</b></p> <p align="right">Medical Unit (951) 264-9340</p>

ICS 206 8-78	9. PREPARED BY (MEDICAL UNIT LEADER) Kevin Fortney MEDL <i>[Signature]</i>	10. REVIEWED BY (SAFETY OFFICER) David Sargenti SOF1 <i>[Signature]</i>
--------------	---	--



---

## TRAINING SPECIALIST MESSAGE

### TRAINEES:

In order to receive documented credit for your training assignment, you must register with the TNSP prior to starting the demob process.

### TRAINERS/EVALUATORS:

If as much work as possible has been completed in the position task book, you are strongly encouraged to take advantage of your time in camp and conduct the training close-out with the TNSP. It is not necessary to wait until you demob.

Bring the following with you to the "exit interview"

- Your properly initiated Position Task Book
- Completed and signed ICS 225 Performance Evaluation
- Completed and signed Evaluation Record

REMOTE CHECK-IN



Justin Voyson TNSP  
Justin.voyson@lacity.org  
661-547-8629

---

*In readiness is all*



# INCIDENT MANAGEMENT TEAM 3



## DEMOBILIZATION MESSAGE Dixie Incident CA-BTU-009205

We appreciate your efforts during this incident and want to make sure that we get you to your next destination safely and efficiently. When we begin demobilization, a Tentative Demobilization List will be posted in several places around base camp, including the briefing area and the eating area. If you are on this list, please adhere to the following:

### SHOW UP AT THE DESIGNATED TIME

- Show up at the designated time.
- Do not show up early.
- Do not show up late.

A demobilization schedule has been prepared in careful coordination with all essential demobilization functions. Not following the demobilization schedule can have significant negative impacts on the Demobilization Unit staff and all other resources scheduled for demobilization. We do not want you or any other resources to have unnecessary delays. Please adhere to your scheduled demobilization time.

### BE PREPARED FOR A RE-ASSIGNMENT

There may be other incidents in the state that are in need of resources. There is a possibility that some of the resources released from this incident will be immediately assigned to another one. Please make sure you are properly supplied, rested, and nourished while waiting for your designated demobilization time.

### BE THOROUGH AND EFFICIENT

Demobilization begins and ends at the Demobilization Unit. Please follow the instructions given to you when starting the demobilization process. Returning to the Demobilization Unit with a complete and accurate Demobilization Check-Out (ICS-221) form will help prevent any unnecessary delays and ensure you are shown as available for future assignments. Unforeseen delays can occur during the demobilization process, such as mechanical issues discovered while at Ground Support. Plan to visit the Time Unit towards the end of the demobilization process in order to provide an accurate accounting of your time.



# DIXIE INCIDENT WEST ZONE CAL FIRE IMT 3 PUBLIC INFORMATION



Incident Information Line: (530) 255-4023  
Incident Media Line: (530) 588-0845

CURRENT INCIDENT STATUS	
Incident Start Date: 7/13/21	Incident Start Time: 5:15 p.m.
Cause: Under Investigation	Acres:
Containment:	Total Personnel:

### MEDIA

The California State Penal Code Section 409.5(d) allows the news media to enter scenes of disaster, riot, or civil disturbance. Properly identified members of the news media should not be restricted from entering locations specified within the code. However, this does not include crime scenes, private property and does not imply that the news media may interfere with incident operations while they are in the areas of concern. More information can be found [here](#).



### CAL FIRE SOCIAL MEDIA POLICY

When assigned to a CAL FIRE incident, you will adhere to the CAL FIRE Social Media Policy, Section 0691. You can find further information about the CAL FIRE Social Media Policy [here](#).



### FEDERAL FIRE SOCIAL MEDIA POLICY

Social media posts can reflect on the professionalism of your crew, your agency, and Wildland Firefighting Community. The U.S. Forest Service has enjoyed a reputation as the world leader in wildland firefighting for over 100 years. Protect our legacy with good conduct on the fireline and online. When assigned to a federal fire you are considered a federal employee under the delegation of authority. Even if you are a contractor, AD or from a partner agency we recommend you follow these ethics guidelines which apply to federal employees all the time.

### PHOTOGRAPHS AND VIDEOS OF INCIDENT

The Public Information Office would like copies of the video and pictures that you safely took while not in an emergency, fire suppression activity or in an overhead assignment. Bring your video and pictures to the Public Information trailer; they will be reviewed and possibly uploaded to our many CAL FIRE social media sites. Remember, we don't want photographs or videos that depict unsafe, unprofessional, or embarrassing circumstances, which are a serious breach of ethics. The Public Information Office is looking for photos and videos from the Dixie Fire, email to: [calfireimt3pio@gmail.com](mailto:calfireimt3pio@gmail.com)

### LOST AND FOUND

The Information Section will manage lost and found items for the incident, located at the PIO Trailer.

Incident Base Camp Mailing Address
<p>c/o Public Information Office/Trailer ATTN: Recipients Name and O-number Lassen County Firegrounds 195 Russell Ave Susanville, CA 96130</p>

*Blair Hunt*

## Peer Support Team Message:

### INCIDENT PEER SUPPORT:

We have one or two peers on the incident for any peer support related needs for the duration of the incident. The best way to get a hold of them is to call the ESS Helpline number below. They will get you in contact with the peers on the incident.

**CAL FIRE Peer Support/Helpline  
916-445-4337**

**Below is a list with all the ESS Team Members:**

**Tony Howard 916-224-1543  
Mike Aiello 916-584-0548  
Jeremy Sanders 916-281-6472  
Sam Lazarich - 530 796-1025  
Shawna Powell - 530 717-0667  
Amy Head 916 956-3277  
Warren Parrish 916-823-6641  
Amber Henderson 805-794-1690  
Chris Lomanto 916-247-6974  
Krissy Schaefer 619 592-6337  
Mike Deleo 916 661-0724**

**For any Federal employees needing peer support contact the number below, Melanie is the lead peer at the Quincy ICP  
Melanie Hornsby 775 350-0331**

In addition to peer support, if there is a need, we can have a culturally competent Clinician available on the incident that could meet with you on an individual and/or group basis. Please contact the Helpline to get in contact with the peer that's at the incident to make the request.



# DIXIE INCIDENT FINANCE MESSAGE PAGE 1



## **FINANCE SECTION**

Located at the end of "trailer row" near the briefing area. The Time Unit is in the large trailer next to the briefing area.

## **COST SHARE REPORTING**

**PHONE: 925-532-5438**

**THIS IS A COST SHARE FIRE.** All line supervisors (DIVS, OPBD, STAM, etc.) need to check in with the Cost Share Team each day at the end of your shift. The Cost Share Team is located at Lassen County Fair Grounds in Susanville.

- ❖ *Please report **IN PERSON** to the Cost Share Team at the end of your shift.*
- ❖ **EAST ZONE COST SHARE REPORTING: 925-532-5610**

## **TIME UNIT**

**PHONE: 925-532-5494**

- **CAL FIRE PERSONNEL** – make sure you have started your eFC-33's and update after each shift. Please make sure E-Pay schedules are up to date. An EPAY Café is set up outside the Time Trailer.
- **HIRED EQUIPMENT SUPPLIERS** – Check in with the Time Unit and drop off your agreements.
- **SHIFT TICKET BOOKS** - for line supervisors are available in the Time Unit (agency personnel only).
- **DIVISION GROUP SUPERVISORS / LINE SUPERVISORS** - Please make sure to turn in hired equipment shift tickets at the end of each shift.
- **FEDERAL TIME:** We have set up a collection system for federal agency personnel, equipment, and contractors. Please drop off your signed documents in the Time trailer.
- **OES / LOCAL GOVERNMENT / EMAC RESOURCES:** Please see the OES representatives in the OES Comm Unit to track time.

## **HIRED EQUIPMENT DEMOB**

If you are a hired equipment vendor and are in the demob process, please use this QR code to start a "virtual" check out process with the Time Unit. You can do this during your demob process prior to reporting to the Time Unit. They will use the information to start your documents. You will still need to come to the Time Unit to get your last shift ticket.

**HIRED EQUIPMENT DEMOB QR**





# DIXIE INCIDENT FINANCE MESSAGE PAGE 2



**COMP / CLAIMS**  
**PHONE: 925-532-5468**

Please report all injuries and suppression damage to the Comp / Claims, no matter how minor.

**DAMAGE CLAIMS (suppression, property, vehicle)**  
**2 ways to report:**

- QR code at the right
- ICS-213. We will need location, description of damages, and your contact information.

**DAMAGE CLAIM REPORT QR**



**WATER SOURCE WORKSHEET**  
Please use the QR code at the right to report any water use for suppression or support.  
You can also use the form on the next page. Please turn in to Comp Claims.

**WATER SOURCE REPORT QR**



**\*\*\*\*CITY OF SUSANVILLE WATER SOURCES\*\*\*\***

**ONLY USE PRE-IDENTIFIED FIRE HYDRANTS MARKED FOR THE DIXIE FIRE.  
DO NOT USE ANY OTHER FIRE HYDRANTS IN THE CITY OF SUSANVILLE!**

**Pat Aguada, FSC1**  
**Krissy Schaefer, FSC1-T**



INCIDENT MANAGEMENT TEAM 3  
Finance Section



## Shift Ticket Examples

### 24hr Line Resource

EMERGENCY SHIFT TICKET and EVALUATION FORM The responsible Government Officer will complete this form each shift.						Contractor Name <b>THE BEST DOZERS LLC</b>	
Incident or Project Name <b>DIXIE</b>		Incident Number <b>CABTU-009205</b>		Request Number <b>E-222</b>		Operator #1 <b>FIRST &amp; LAST</b>	Operator #2 <b>FIRST &amp; LAST</b>
Agreement Number <b>MMU 0000023432</b>						Operator Furnished By: <input checked="" type="checkbox"/> Contractor <input type="checkbox"/> Government	
Equipment Make <b>1999 PETERBILT</b>			Equipment Model / Type <b>379 /TRANSPORT 18 WHEEL</b>			Operating Supplies Furnished By: <input checked="" type="checkbox"/> Contractor <input type="checkbox"/> Government	
Serial Number <b>FULL VIN #</b>			License Number <b>12345A1</b>			Equipment Status Inspected <input type="checkbox"/> <input checked="" type="checkbox"/> Under Agreement	
Equipment Use (Circle) <input checked="" type="radio"/> Hours <input type="radio"/> Days / Miles						Released by Government <input type="checkbox"/> Withdrawn by Contractor <input type="checkbox"/>	
Date Mo / Day	Start	Stop	Work	Assignment		Remarks/Comments**	
<b>6/26</b>	<b>0701</b>	<b>2400</b>	<b>17</b>	<b>DIV X</b>			
<b>6/27</b>	<b>0001</b>	<b>0700</b>	<b>7</b>	<b>DIV X</b>			
Vendor Rating						Govt. Rep. Name and Position – PRINT	
Met Performance Expectations						<b>Print Your Name</b>	
Equipment in Safe Working Condition						Govt. Rep. Signature	
Operator Skill Level						<b>Your Signature</b>	
Operates Safely						Contractor Signature	
Operator's Cooperation Level						<b>John Smith</b>	
Overall Performance						Date <b>6/27/18</b> Time <b>0700</b>	
* NOTE: any rating of POOR requires an explanation in Comment Section.						CAL FIRE 297 (Rev 3-2011)	
** Final evaluation or for more documentation, use a CALFIRE Form 230 or equivalent.							

### 12hr Line Resource

EMERGENCY SHIFT TICKET and EVALUATION FORM The responsible Government Officer will complete this form each shift.						Contractor Name <b>THE BEST DOZERS LLC</b>	
Incident or Project Name <b>DIXIE</b>		Incident Number <b>CABTU-009205</b>		Request Number <b>E-555</b>		Operator #1 <b>FIRST &amp; LAST</b>	Operator #2 <b>-</b>
Agreement Number <b>MMU 0000023432</b>						Operator Furnished By: <input checked="" type="checkbox"/> Contractor <input type="checkbox"/> Government	
Equipment Make <b>2004 CAT</b>			Equipment Model / Type <b>D6N / TYPE II D</b>			Operating Supplies Furnished By: <input checked="" type="checkbox"/> Contractor <input type="checkbox"/> Government	
Serial Number <b>FULL SERIAL #</b>			License Number <b>-</b>			Equipment Status Inspected <input type="checkbox"/> <input checked="" type="checkbox"/> Under Agreement	
Equipment Use (Circle) <input checked="" type="radio"/> Hours <input type="radio"/> Days / Miles						Released by Government <input type="checkbox"/> Withdrawn by Contractor <input type="checkbox"/>	
Date Mo / Day	Start	Stop	Work	Assignment		Remarks/Comments**	
<b>6/26</b>	<b>0001</b>	<b>0700</b>	<b>7</b>	<b>OFF SHIFT</b>			
<b>6/26</b>	<b>0701</b>	<b>1900</b>	<b>12</b>	<b>DIV X</b>			
<b>6/26</b>	<b>1901</b>	<b>2400</b>	<b>5</b>	<b>OFF SHIFT</b>			
Vendor Rating						Govt. Rep. Name and Position – PRINT	
Met Performance Expectations						<b>Print Your Name</b>	
Equipment in Safe Working Condition						Govt. Rep. Signature	
Operator Skill Level						<b>Your Signature</b>	
Operates Safely						Contractor Signature	
Operator's Cooperation Level						<b>John Smith</b>	
Overall Performance						Date <b>6/26/18</b> Time <b>1900</b>	
* NOTE: any rating of POOR requires an explanation in Comment Section.						CAL FIRE 297 (Rev 3-2011)	
** Final evaluation or for more documentation, use a CALFIRE Form 230 or equivalent.							

*In readiness is all*







# DESIGNATED FIRE HYDRANTS FOR FIRE FIGHTERS

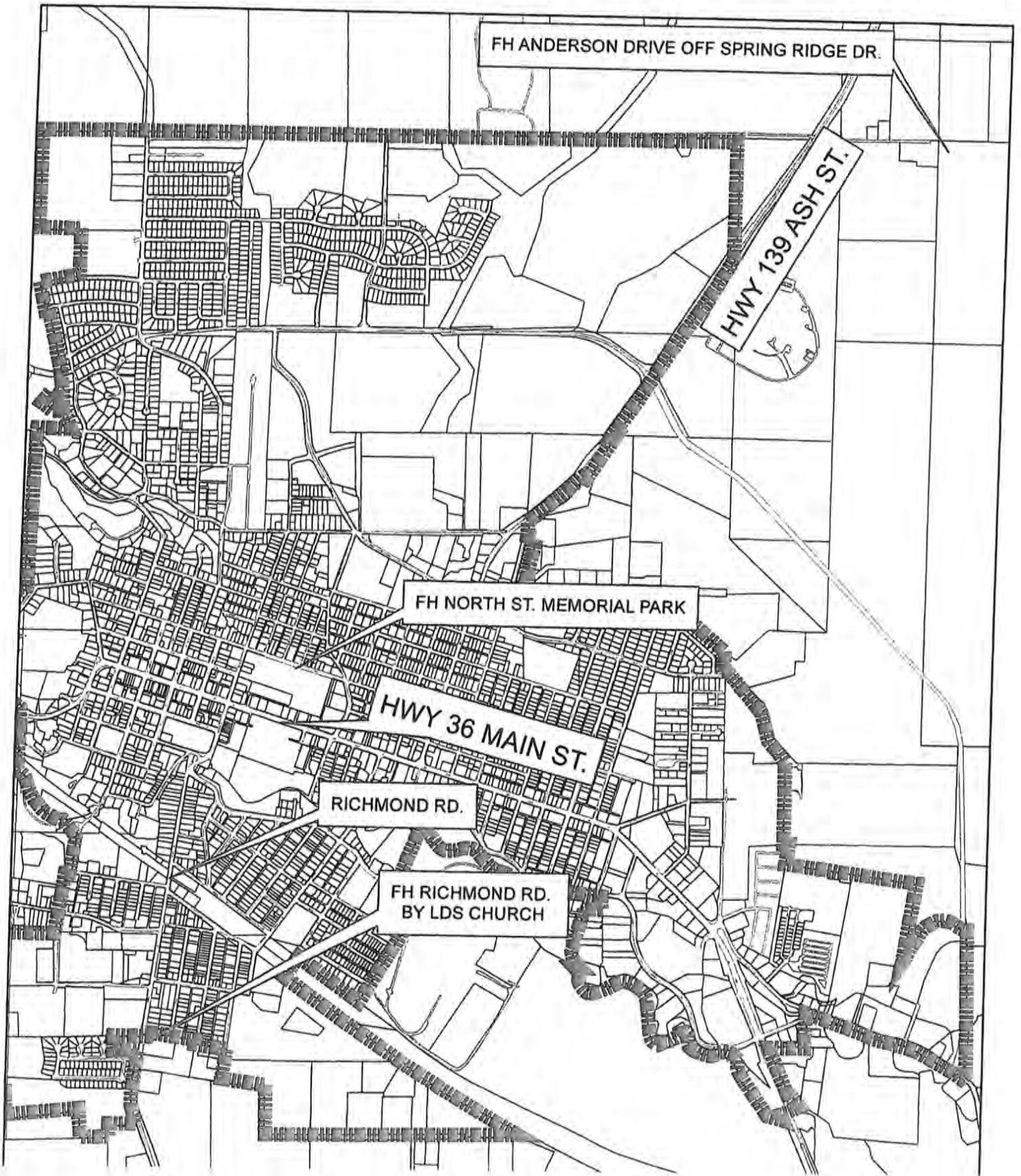



# Susanville Basecamp

195 Russel Ave, Susanville, CA 96130

- |                              |                        |
|------------------------------|------------------------|
| 1. Heavy Equipment Parking   | 19. Ordering           |
| 2. Engine Parking            | 20. IC                 |
| 3. Sleepers                  | 21. Hotels             |
| 4. Ice, Water, Lunch         | 22. Logistics          |
| 5. Laundry                   | 23. READ               |
| 6. Showers                   | 24. FED Agency Admin   |
| 7. Vendor Sleeping           | 25. Facilities         |
| 8. Supply                    | 26. Medical            |
| 9. Communications            | 27. Training           |
| 10. CAL-Mat                  | 28. Comp Claims        |
| 11. CCC                      | 29. Incinet            |
| 12. MERT                     | 30. Cost Apportionment |
| 13. CDCR Laundry             | 31. Procurement        |
| 14. CDCR Showers             | 32. Time               |
| 15. CDCR Sleeping            | 33. Briefing           |
| 16. CDCR Parking             | 34. MKU                |
| 17. Law Enforcement/ Liaison | 35. Plans, Check-In    |
| 18. OPS/ Safety              | 36. Clerical           |
|                              | 37. PIO                |
|                              | 38. Overhead Parking   |

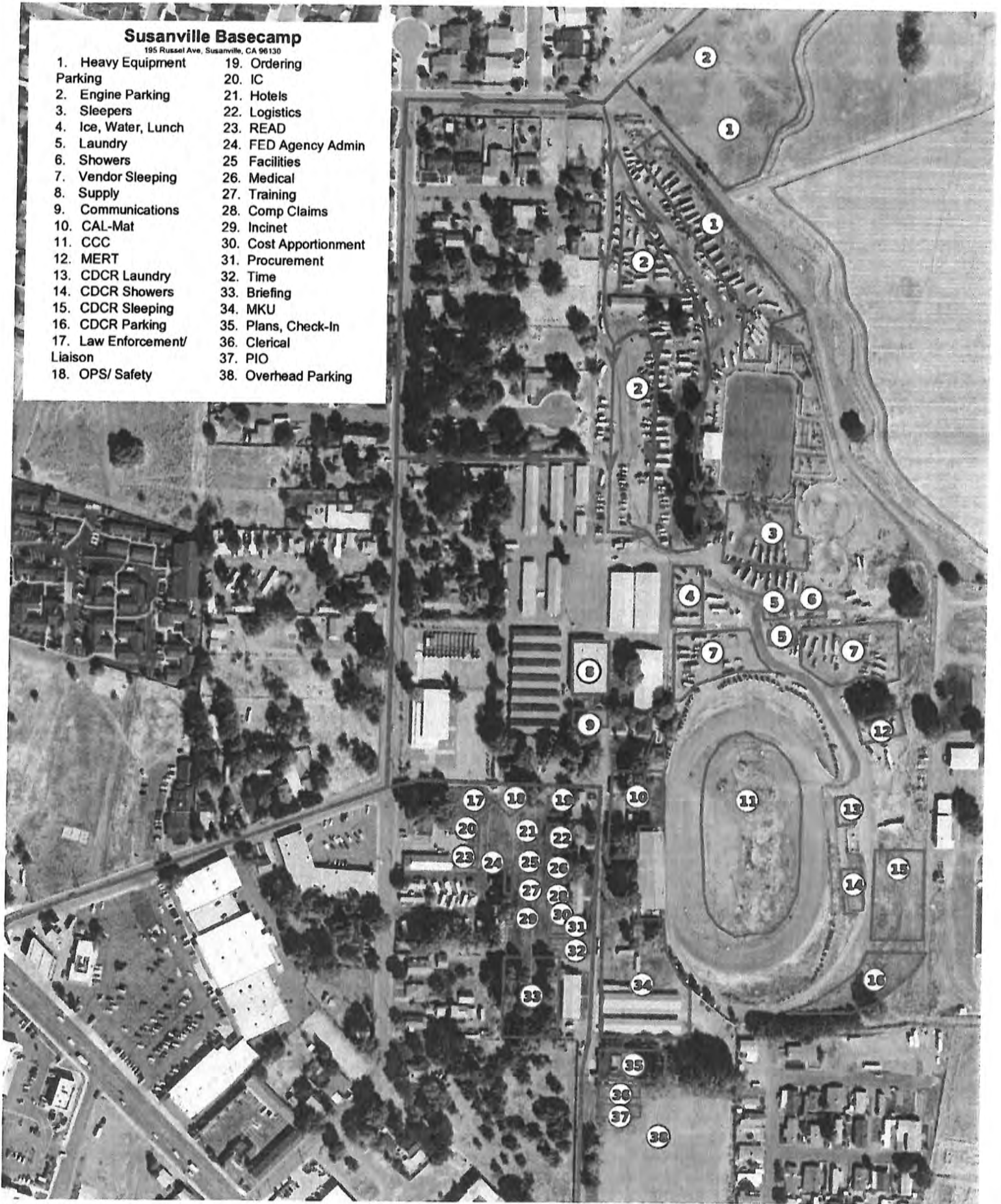

Mercator Projection  
WGS84  
USNG Zone 10TGK  
SARTOPO

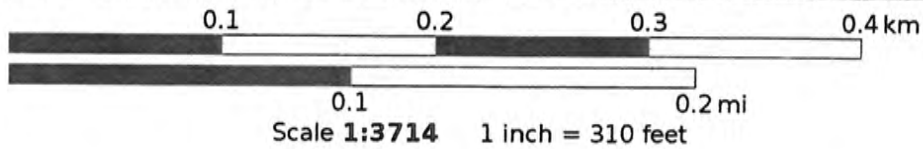

# FUEL ROUTE FROM BASE CAMP

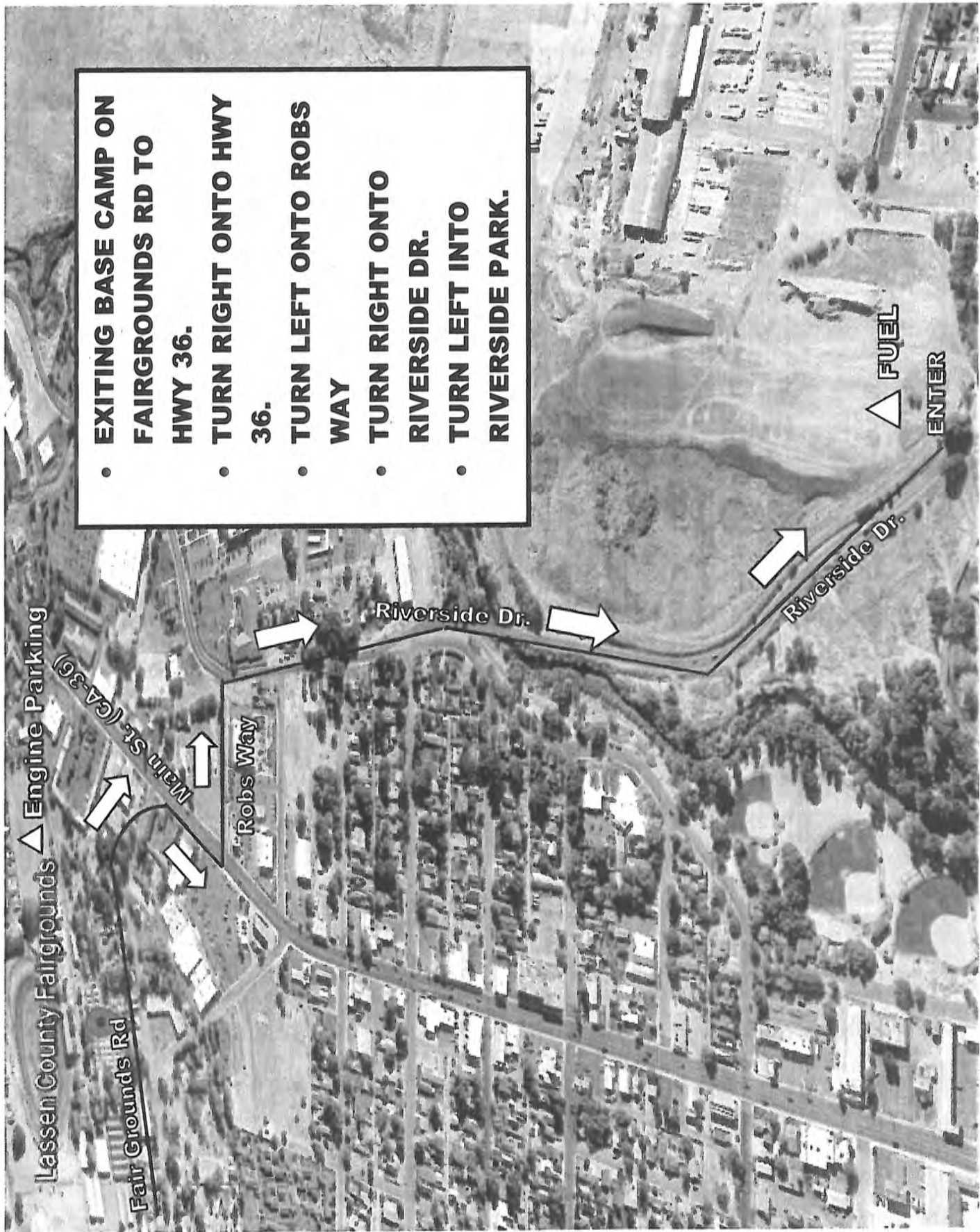

- EXITING BASE CAMP ON FAIRGROUNDS RD TO HWY 36.
- TURN RIGHT ONTO HWY 36.
- TURN LEFT ONTO ROBBS WAY
- TURN RIGHT ONTO RIVERSIDE DR.
- TURN LEFT INTO RIVERSIDE PARK.

# GROUND SUPPORT DEMOB TRAFFIC PLAN

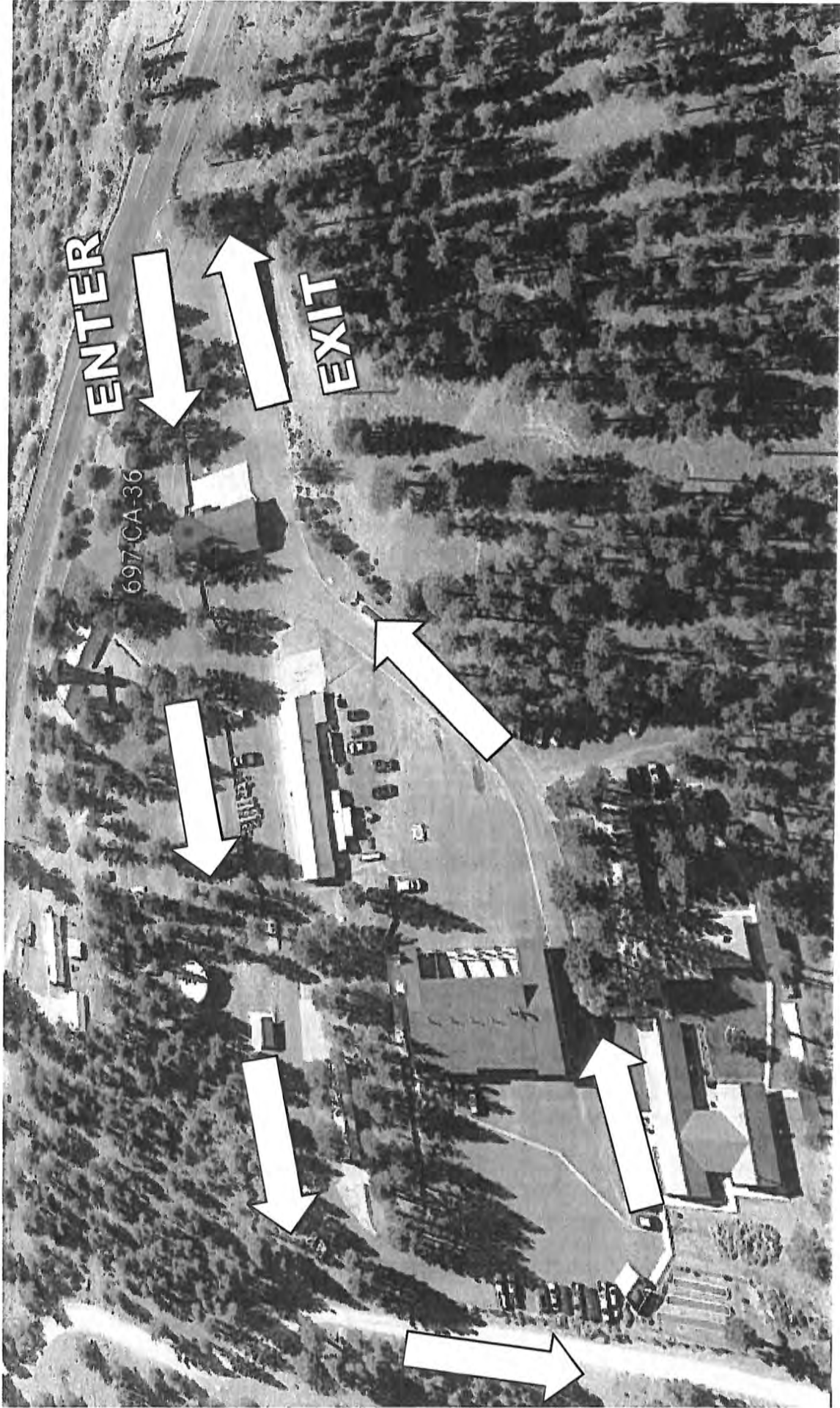

- EXITING BASE CAMP ON RUSSELL AVE. TO HWY 36
- TURN RIGHT ONTO HWY 36 (2.5 MILES)
- TURN RIGHT AT 697 CA-36 (LASSEN MODOC HEADQUARTERS)



# VEHICLE REPAIR REQUEST CHECKLIST



To expedite repairs on disabled equipment on the fireline we request the following information

Resource Order # (O, E, C)					
Contact Name					
Contact Phone Number					
Branch		Division			
Command		Tone		TAC	
Vehicle ID (IE: Engine #, Dozer #, Utility #) & (CAL FIRE Equipment X Number)					
Year, Make, Model					
Exact Location of Vehicle					
Description of Problem					

# INCIDENT ACTION PLAN

# DIXIE FIRE EAST ZONE

CA-BTU-009205  
PNN5ZB21 (1522)



**OPERATIONAL PERIOD**  
**SATURDAY/SUNDAY**  
**8/14/2021 - 8/15/2021**  
**0700 – 0700**

**Fire Information:**  
2021.dixie.ca@firenet.gov  
530-538-7826



IAP / MAPS



# FIRING OPERATION CHECKLIST

Location: \_\_\_\_\_

Date: \_\_\_\_\_

Time: \_\_\_\_\_

Firing Supervisor \_\_\_\_\_

## 1. Personnel Briefing

- Objectives
- Conditions (fire environment)
- Resource assignments identified
  - Firing personnel
  - Holding forces
  - Lookouts
- Ignition plan/sequence
- Communication Plan
- Contingency Plan
- Safety issues

## 2. Go / No-Go

- All personnel briefed
- Weather forecast reviewed
- Resources in place
- Lookouts posted as needed
- Anchor and termination firing points identified
- Communications systems in place
- Fire behavior forecast reviewed
- Escape routes and safety zones established and made known
- Adjoining forces/Air Attack notified

## 3. Approval Prior To Firing

- Division Supervisor
- Branch Director
- Operations

## 4. Other Notifications

- Other: \_\_\_\_\_
- Other: \_\_\_\_\_

Attach Firing Operations Checklist to ICS-214

Rev: Ops Group February 8, 2011



