

# INCIDENT ACTION PLAN DIXIE WEST ZONE INCIDENT CA-BTU-009205

Monday



## OPERATIONAL PERIOD



8/16/2021 0700  
to  
8/17/2021 0700



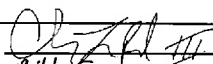
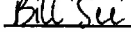

## INCIDENT OBJECTIVES (ICS 202)

<b>1. Incident Name:</b> <p style="text-align: center;">DIXIE WEST ZONE</p>	<b>2. Operational Period:</b> Date From:      8/16/2021      Date To:      8/17/2021  Time From:                      0700                      Time To:                      0700																				
<b>3. Objective(s):</b>  <u><b>Strategic Objective</b></u>  Implement a full suppression strategy on the Dixie Fire. Strategy and Tactics implemented on the incident are to be prioritize utilizing life safety, community infrastructure defense, and natural/cultural values as a guiding principal. Minimize acres burned on all lands by effective and efficient firefighting efforts that offer the highest probability of success while maintaining safety first.																					
<u><b>Leaders Intent</b></u>  Work effectively with cooperative partners towards a common goal of protecting values in a safe and efficient manner. All incident assigned personnel should be prepared to take the appropriate actions regarding: <ul style="list-style-type: none"> <li>- Professional behavior, conduct timely / effective communications</li> <li>- Personal safety and safety of others, including driving slowly, safely and defensively Implementation of tactics that offer a high probability of success</li> <li>- Manage fatigue by taking breaks and maintaining work rest guidelines</li> <li>- All line supervision personnel including crew and striketeam leaders must attend the morning Operational Briefing</li> </ul>																					
<u><b>Management Objectives</b></u> <ul style="list-style-type: none"> <li>- Utilize the risk management process to identify and mitigate hazards to protect first responders and the public. Emphasize strategies and tactics that have the highest probability of success and the least exposure to first responders and the public.</li> <li>- Develop proactive strategies to protect life, residential properties, communities, businesses and infrastructure. Employ tactics that fulfill these strategies while being mindful of the necessity for contingency and emergency plans. Ensure strategies account for incident priorities, applying resources to those protecting life and residential properties first.</li> <li>- Follow COVID-19, CDC and established local, state and federal guidance to limit virus spread within the incident and surrounding communities near the fire area.</li> <li>- Provide timely and continuous incident information to affected agency partners, cooperators, California Team 4 as well as the public.</li> <li>- Utilize social media and all other communications tools to keep the public well informed of the fire conditions and other pertinent information.</li> <li>- Maintain fiscal accountability and keep costs commensurate with values at risk.</li> </ul>																					
<u><b>Control Objectives</b></u> <ul style="list-style-type: none"> <li>- Keep the fire north of fire perimeter and Highway 162 and the junction on Highway 70</li> <li>- Keep the fire south of Harvey Valley Road</li> <li>- Keep the fire east of Mill Creek drainage</li> <li>- Keep the fire west of Genesee Valley Road and Grizzly Ridge to Highway 70 and Highway 395 to limit fire spread</li> </ul>																					
<u><b>General Situational Awareness</b></u>  Steep and rugged terrain, critically dry and receptive fuel beds, active area for fire history and drought stressed trees.																					
<b>Stop, Think, Organize, Proceed</b>																					
<b>5. Site Safety Plan Required?</b> Yes      No <input checked="" type="checkbox"/>																					
<b>Approved Site Safety Plan(s) Located at:</b>																					
<b>6. Incident Action Plan</b> <table style="width: 100%; border: none;"> <tr> <td><input checked="" type="checkbox"/> ICS 203</td> <td><input checked="" type="checkbox"/> ICS 215A</td> <td><input checked="" type="checkbox"/> COVID-19 Checklist</td> <td><input checked="" type="checkbox"/> Water Usage Report</td> </tr> <tr> <td><input checked="" type="checkbox"/> ICS 204</td> <td><input checked="" type="checkbox"/> ICS 220</td> <td><input checked="" type="checkbox"/> Training Message</td> <td><input checked="" type="checkbox"/> Facilities Map</td> </tr> <tr> <td><input checked="" type="checkbox"/> ICS 205</td> <td><input checked="" type="checkbox"/> Weather Forecast</td> <td><input checked="" type="checkbox"/> PIO Message</td> <td><input checked="" type="checkbox"/> Ground Support Map</td> </tr> <tr> <td><input checked="" type="checkbox"/> ICS 206</td> <td><input checked="" type="checkbox"/> Fire Behavior</td> <td><input checked="" type="checkbox"/> Finance Message</td> <td><input checked="" type="checkbox"/> Firing Go no Go Checklist</td> </tr> <tr> <td><input checked="" type="checkbox"/> ICS 208</td> <td><input checked="" type="checkbox"/> Safety Message</td> <td><input checked="" type="checkbox"/> Shift Ticket Example</td> <td><input checked="" type="checkbox"/> ICS 214</td> </tr> </table>		<input checked="" type="checkbox"/> ICS 203	<input checked="" type="checkbox"/> ICS 215A	<input checked="" type="checkbox"/> COVID-19 Checklist	<input checked="" type="checkbox"/> Water Usage Report	<input checked="" type="checkbox"/> ICS 204	<input checked="" type="checkbox"/> ICS 220	<input checked="" type="checkbox"/> Training Message	<input checked="" type="checkbox"/> Facilities Map	<input checked="" type="checkbox"/> ICS 205	<input checked="" type="checkbox"/> Weather Forecast	<input checked="" type="checkbox"/> PIO Message	<input checked="" type="checkbox"/> Ground Support Map	<input checked="" type="checkbox"/> ICS 206	<input checked="" type="checkbox"/> Fire Behavior	<input checked="" type="checkbox"/> Finance Message	<input checked="" type="checkbox"/> Firing Go no Go Checklist	<input checked="" type="checkbox"/> ICS 208	<input checked="" type="checkbox"/> Safety Message	<input checked="" type="checkbox"/> Shift Ticket Example	<input checked="" type="checkbox"/> ICS 214
<input checked="" type="checkbox"/> ICS 203	<input checked="" type="checkbox"/> ICS 215A	<input checked="" type="checkbox"/> COVID-19 Checklist	<input checked="" type="checkbox"/> Water Usage Report																		
<input checked="" type="checkbox"/> ICS 204	<input checked="" type="checkbox"/> ICS 220	<input checked="" type="checkbox"/> Training Message	<input checked="" type="checkbox"/> Facilities Map																		
<input checked="" type="checkbox"/> ICS 205	<input checked="" type="checkbox"/> Weather Forecast	<input checked="" type="checkbox"/> PIO Message	<input checked="" type="checkbox"/> Ground Support Map																		
<input checked="" type="checkbox"/> ICS 206	<input checked="" type="checkbox"/> Fire Behavior	<input checked="" type="checkbox"/> Finance Message	<input checked="" type="checkbox"/> Firing Go no Go Checklist																		
<input checked="" type="checkbox"/> ICS 208	<input checked="" type="checkbox"/> Safety Message	<input checked="" type="checkbox"/> Shift Ticket Example	<input checked="" type="checkbox"/> ICS 214																		
<b>7. Prepared By:</b> B. Bloxham	Position/Title:      PSC	Signature: 																			
<b>8. Approved by Incident Commander:</b>	B. See	Signature: 																			
<b>ICS 202</b>																					

## ORGANIZATION ASSIGNMENT LIST (ICS 203)

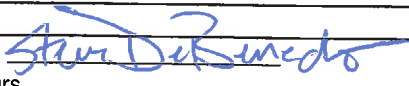
<b>1. Incident Name:</b> DIXIE WEST ZONE		<b>2. Operational Period: Date From:</b> 8/16/2021 <b>Date To:</b> 8/17/2021			
		<b>Time From:</b> 0700		<b>Time To:</b> 0700	
<b>3. Incident Commander(s) and Command Staff:</b>			<b>7. Operation Section:</b>		
UC's	B. See, J. Lusher (LNP), G. Belyea (T)	Operations	M. Brunton		
Deputy	B. Farias	Deputy Operations	J. Pierce		
Safety Officer	D. Godden, M. Chamblin (T)	Night Ops	E. Schwab		
Information Officer	D. Olson, B. Mercado				
Liaison Officer	Z. Hamill, D. Misner, D. Carreiro				
L.E. Liaison Officer	J. Jared, M. Soiso (T)				
<b>4. Agency/Organization Representatives:</b>			See 203A on the following page		
Agency/Organization	Name				
Lassen National Forest	D. Bumpus				
Plumas National Forest	C. Carlton				
Lassen County S.O.	M. Carney				
Plumas County S.O.	C. Wingfield				
Butte County S.O.	S. Collins				
Shasta County S.O.	C. MacGregor				
CAL OES	J. Lara, J. Fry				
CDCR	S. Harkness				
CCC	C. Harris, A. Parga				
CHP	E. Egide				
CAL TRANS	M. Webb				
CAL EMSA	J. Guzman				
Air National Guard	C. Henson				
PG&E	D. Hawks, F. Berbina				
CAL FIRE BTU	G. Sjolund				
CAL FIRE LMU	L. Caldwell				
CAL FIRE TGU	B. Lopez				
<b>5. Planning Section:</b>					
Chief	B. Bloxham	<b>Air Operations Branch</b>		<b>Director:</b>	<b>M. Stanford</b>
Deputy	S. DeBenedet	Deputy Air Operations			
Resource Unit	L. Plata, E. Campbell, M. Selzer (T)	Air Tactical Group Supervisor			
Situation Unit	C. Ingram, T. Byrd (T)	Air Support Group Supervisor		C. Willson, S. Ryan (T)	
Documentation Unit	R. Frymire	Helibase Manager		P. Bosco	
Demobilization Unit	S. Birkimer				
GISS	S. Stanish				
FBAN	B. Newman				
IMET	J. Gouldsward				
Training Tech Spec	J. Voyson				
Crew Tech Spec	B. Sheffield				
<b>6. Logistics Section</b>			<b>8. Finance Section</b>		
Chief	M. Ferguson, R. Cluff (T)	Chief	P. Aguada, K. Schaefer (T)		
Supply Unit	C. Bonner	Time Unit	J. Orozco		
Facilities Unit	S. Williams	Procurement Unit	A. Hesterly		
Ground Support Unit	A. Whitlock	Comp/Claims Unit	F. Mares		
Communications Unit	K. Johnson	Cost Unit	C. Maga-Lafaele		
Medical Unit	K. Fortney				
Accommodations	A. Brown				
Ordering Manager	J. Peckham				
<b>Prepared By: Name:</b>	S. DeBenedet	<b>Position/Title:</b>	PSC	<b>Signature:</b>	
<b>ICS 203</b>		<b>Date/Time:</b>	8/15/2021 2300 hours		

**ORGANIZATION ASSIGNMENT LIST (ICS 203A)**

**1. Incident Name:** DIXIE WEST ZONE  
**2. Operational Period:** Date From: 8/16/2021 Date To: 8/17/2021  
 Time From: 0700 Time To: 0700

**7. Operation Section:**  
 Chief M. Brunton  
 Deputy J. Pierce  
 Night Ops E. Schwab

Butte Sector		Lassen Sector		Westwood Sector	
Deputy: K. Bohall		Deputy: S. Norman		Deputy: S. Norman	
<b>Branch</b> 1 / 5 / 7	<b>Director:</b> J. Tapia (12hr)	<b>Branch</b> 9	<b>Director:</b> B. Ham	<b>Branch</b> Lake	<b>Director:</b> L. Emigarat (T)
Division/Group A / B / C / E / F / G / I	T. Cassone (12hr)	Division/Group K	T. Perry (T)	Division/Group J	
Division/Group		Division/Group L	J. Reis (T)	Division/Group Chester Group	T. McGovern
Division/Group		<b>Branch</b> 13	<b>Director:</b> L. Szczepaniak / M. Klimek	Division/Group	
Division/Group		Division/Group N	J. Botts	Division/Group	
Division/Group		Division/Group O	J. Martinez	Division/Group	
Division/Group		Division/Group P		Division/Group	
Division/Group		Division/Group Lassen IA	R. Rice / J. Wilburn	Division/Group	
Division/Group		Division/Group		Division/Group	
Division/Group		Division/Group Contingency Group	P. English	Division/Group	
<b>Branch</b>		<b>Branch</b> 16	<b>Director:</b> G. Boston	<b>Branch</b> Clear	<b>Director:</b> M. Wallen
Division/Group		Division/Group R	K. Swope	Division/Group 147 Group	S. Grendahl
Division/Group		Division/Group T		Division/Group Meadow Group	C. Zimmermann (T)
Division/Group		Division/Group U	J. Spindler (T)	Division/Group Duffy Group	J. Pangburn
Division/Group		Division/Group Lassen Hwy Eq GRP	S. Volmer	Division/Group Westwood Group	
Division/Group		Division/Group		Division/Group Peninsula Group	
<b>Branch</b>		<b>Branch</b>		<b>Branch</b> Susanville	<b>Director:</b> J. Loveless / B. Maligue
Division/Group		Division/Group		Division/Group River Group	R. Garcia (T)
Division/Group		Division/Group		Division/Group Gold Group	
Division/Group		Division/Group		Division/Group Richmond Group	
<b>Branch</b>		<b>Branch</b>	<b>Director:</b>	<b>Branch</b> Janesville Contingency	<b>Director:</b> J. Elfrich
Division/Group		Division/Group		Division/Group Wildcat Group	B. Brady
Division/Group		Division/Group		Division/Group Grade Group	
Division/Group		Division/Group		Division/Group Christie Group	
Division/Group		Division/Group		Division/Group Wingfield Group	
<b>Branch</b>		<b>Branch</b>	<b>Director:</b>	<b>Branch</b>	<b>Director:</b>
Division/Group		Division/Group		Division/Group	
Division/Group		Division/Group		Division/Group	
Division/Group		Division/Group		Division/Group	
Division/Group		Division/Group		Division/Group	
Division/Group		Division/Group		Division/Group	

Prepared By: Name: S. DeBenedict  
 Position/Title: PSC  
 Date/Time: 8/15/2021 2300 hours  
 Signature: *Steve DeBenedict*



# Dixie West Zone Fire Weather Forecast



**Forecast Number:** 30  
**Sectors:** Lassen/Westwood  
**Shift Date:** Monday, August 16<sup>th</sup> 2021

**Incident Meteorologist:** Joe Goudsward  
*/s/ Joseph Goudsward*  
Forecast Issued: 1800 August 15<sup>th</sup>, 2021

### WEATHER DISCUSSION:

The upper level high pressure system that been the dominant weather feature of late has been compressed to the south as an upper level trough of low pressure is expected to move on shore later this afternoon. This will put the incident in a predominant SW flow aloft allowing for much better ventilation. This pattern change will also result in gusty southwest winds developing and when combined with warm temperatures and low humidity, could lead to plume dominated fires and rapid rates of spread. Winds may gust in excess of 30 mph for several hours Monday afternoon and likely longer than that along the ridge tops and any exposed slope. If winds align properly with topography, local winds could be stronger. The winds will slacken off tonight but return late Tuesday morning with red flag conditions redeveloping. A wind shift to the northeast is expected Tuesday night with breezy conditions through a good part of the night.

### \*\*\*LOCAL RED FLAG WARNNIG IN EFFECT FROM 3 PM MONDAY TO 10 PM TUESDAY\*\*\*

**WEATHER FORECAST MONDAY:** Smoke and haze in the morning, smoke will thin considerably in the afternoon.

**TEMPERATURES:**                    **Ridge Top:**    Highs: 86-91  
   **Slope/Valley:** Highs: 92-97

**HUMIDITY:**                        **Ridge Top:**    Min: 12-17 %  
   **Slope/Valley:** Min: 10-15 %

**20 FT WINDS:** **Ridge Top:** Light and variable in the morning, becoming southwest by early afternoon and increasing to 15-25 mph gusts of 35 mph.  
**Slope/Valley:** Terrain driven winds early, becoming west to southwest by early afternoon and increasing to 10-20 mph with gusts of 30 mph.

**CHANCE OF THUNDERSTORMS:** 0% - LAL: 1 - Haines Index: 5

**STABILITY/INVERSION:** Morning inversion decreasing by 1300 hours. Ventilation will improve dramatically.

**WEATHER FORECAST MONDAY NIGHT:** Clear. Areas of smoke and haze.

**TEMPERATURES:**                    **Ridge Top:**    Lows: 55-60  
   **Slope/Valley:** Lows: 48-57

**HUMIDITY:**                        **Ridge Top:**    Max: 34-39 %  
   **Mid Slopes:**    Max: 29-35 %  
   **Slope/Valley:** Max: 45-51 %

**20 FT WINDS:** **Ridge Top:** Southwest 10-20 mph.  
**Slope/Valley:** West to southwest 12-20 mph with gusts up to 30 mph in the evening. Becoming downslope/down-valley 3-6 mph by morning. Winds will likely stay elevated on exposed slopes.

**CHANCE OF THUNDERSTORMS:** 0% - LAL: 1 - Haines Index: 5

**STABILITY/INVERSION:** Weak inversion developing after midnight with poor dispersion

**EXTENDED OUTLOOK:** Gusty winds will redevelop late Tuesday morning as a dry cold front moves through. Winds could gust as high as 40 mph with low humidity. A wind shift is expected Tuesday night and into Wednesday with breezy conditions continuing. A dry west to southwest flow is expected after Wednesday.

## FIRE BEHAVIOR FORECAST

<b>FORECAST NUMBER:</b> 22	<b>TYPE OF FIRE:</b> Wildfire
<b>FIRE NAME:</b> Dixie – West Zone	<b>OPERATIONAL PERIOD:</b> 8/16/21 – 8/17/21 0700-0700
<b>DATE ISSUED:</b> 8/15/21	<b>TIME ISSUED:</b> 2000
<b>UNIT:</b> BTU – Butte Unit	<b>SIGNED:</b> <i>Brian Newman</i> <b>Typed/printed:</b> Brian Newman FBAN

### INPUTS

**WEATHER SUMMARY:**

**\*\*\*\*RED FLAG WARNING TODAY!\*\*\*\***

Hot, dry and windy conditions will be over the fire today, with a significant increase in winds in the afternoon. Temperatures will be in the upper 80's to upper 90's with minimum humidity dropping to 10 to 17% during the day. Winds will be light and variable in the morning, shifting to the Southwest 15-25 mph gusting to **35 mph** in the afternoon. Overnight the temperatures will be in the upper 40's to upper 50's with humidity recovery at 34 - 51%, except 29-25% in the mid slope thermal belt areas. Winds overnight will continue from the Southwest at 12-20mph with 30 mph gusts until early morning hours.

### OUTPUTS

**FIRE BEHAVIOR**

**GENERAL:** **\*\*\*FUELS AND FIRE BEHAVIOR ADVISORY IN EFFECT FOR THE FIRE AREA\*\*\***

Smoke will be thick over the fire area to start the day, but should begin to thin around mid-day due to winds beginning to pick up. Expect fire behavior activity to increase with this wind change. Exceptionally dry timber stands are very receptive to spotting, and can contribute to large fire growth. The probability of ignition will be around 60% under the smoke cover, and 80-90% in more clear areas. Spotting distances of ½ to 1 mile are possible in topographic favored areas and any downwind locations, with longer range spotting possible under higher wind conditions. Dramatic increase in afternoon wind speeds will result in rapid fire growth, and will result in column development and possible plume dominated activity.

**ERC's at record levels above 97<sup>th</sup> percentile!!**

**SPECIFIC:**

**Butte Sector:** Smoldering material will continue to burnout, especially in the stump holes and large dead and down. Minimal heat exists in the sector, expect this to continue as mopup and patrol continues.

**Lassen Sector:** Fire progression is primarily fuel and slope driven, but expect short intense runs and plume development in areas where fuel, winds, and topography align. Fire activity may increase quickly when smoke thins and surface winds increase in the afternoon. Rugged terrain will channel winds and increase the probability of ember cast and spotting, especially in upper elevations or thinner tree stands. The down canyon winds overnight will be lighter overall, but will be enhanced by topographic features and outflow conditions.

**Westwood Sector:** Fire activity in the Westwood sector and perimeter divisions will be primarily driven by topography and fuels with localized light winds causing short range spotting to be possible. Interior heat continues to show in the rugged terrain, but should not pose threats to control lines.

**Clear Branch/Diamond Branch:** Fire activity should be moderate to start the shift, but will increase quickly as the wind exposed slopes begins to experience the forecasted increase in winds. As the smoke clears in the afternoon and if fire becomes established in heavy pockets of fuel in favored topographic features, expect short intense runs and plume development. Wind and fire alignment with Willard creek and the Susan river drainages can result in large fire growth. Spot fires can become established in the heavy dead and down fuels, and contribute to higher spread rates.

### AIR OPERATIONS

Air operations will be limited today in the morning, but as the smoke clears throughout the day, opportunities to utilize aircraft will become available.

### SAFETY

- Short intense fire runs are possible. Make sure you know where your safety zone is at and the time it takes to get there.
- Watch for spot fires and fire in down-slope position.

# Fuels and Fire Behavior Advisory

## Northern California

August 2, 2021 to August 16, 2021



**Subject:** Potential for extreme fire behavior due to critically low live and dead fuel moistures, very dry conditions resulting from persistent drought, minimal snowpack and spring precipitation, and elevated fire danger rating values across much of northern California.

**Discussion:** Fires burning in northern California are exhibiting extreme fire growth based on critical fuel conditions. Fire spread is fuel driven and does not depend on wind to spread. Surface fuels are very receptive to embers. Long range spotting, area ignition, and group torching is occurring on large fires frequently.

**Difference from normal conditions:** Northern California is in a drought; currently with 90% at Extreme to Exceptional levels. The drought is expected to persist or intensify thorough out the fire season. Deficient rainfall and snowpack with early melt off has resulted in fuels that are below average in dryness, with record setting conditions for most areas.

### Concerns to Firefighters and the Public:

- Energy Release Component (ERC) at numerous weather stations set record maximums already this year and are running at or above the 97<sup>th</sup> percentile in most cases. Expect increased fire intensity and spread rates in these areas. Early season extreme fire behavior has been observed in both light and heavy fuels. **Anticipate increased spread rates, spotting, and active nighttime burning.**
- The combination of persistent drought and record-low rainfall and snowpack amounts has led to very low live and dead fuel moistures. Low 1000-hour fuel moistures have been evidenced by complete consumption of dead fuels on recent fires. Live fuel moistures in grasses, shrubs and trees, have already reached critical levels in many areas of Northern California due to limited green-up this spring. **Expect fires to ignite easier and spread faster. Do not expect fires to exhibit reduced fire behavior when entering areas of live fuels; anticipate increased spread rates and spotting.**
- Direct attack is often not feasible under regular diurnal wind conditions with ground resources. And aviation utilization is often insufficient in moderating rate of spread without immediate heavy ground resource response. **Anticipate higher resistance to control in all fuel types.**
- Already this year, Northern California has experienced large fire activity and multiple team deployments. California will likely experience an extended fire season. It is important to be mindful of and manage fatigue for all resources. **Everyone, every day, returns home safely.**

### Mitigation Measures:

- Local and inbound fire personnel need to be aware that fire behavior across the state is exceeding normal expectations for this time of the year. **Local briefings need to be thorough and highlight specific fire environment conditions. These include but are not limited to local weather forecasts, Pocket Cards, ERC's, live and dead fuel moistures.**
- Suppression actions need to be based on good anchor points, escape routes, and safety zones. **Remember LCES. Experienced lookouts are essential under these conditions.**
- Base all actions on current and expected behavior of the fire. **Augment initial attack resources as incident activity dictates.**

**Area of Concern:** Northern California except for the following Predictive Service Areas: North Coast and Bay Marine, west of Highway 101 in Mid-Coast to Mendocino and Diablo-Santa Cruz, and the north eastern portion of Far Eastside.





# CAL FIRE INCIDENT MANAGEMENT TEAM 3



1. INCIDENT NAME: <b>Dixie Incident</b>		2. DATE PREPARED: August 15, 2021	3. TIME PREPARED: 1800
4. PREPARED BY: Nate La Russo SOFR	5. LEADER NAME: Damon Godden SOF1	6. OPERATIONAL PERIOD: 8/16/2021 0700 TO 8/17/2021 0700	

# SAFETY MESSAGE

*Never neglect details. When everyone's mind is dulled or distracted the leader must be extra vigilant.*

- Snags are prevalent on all areas of the incident. Look up, down and around.
- Red Flag warnings will be in effect.
- Monitor your hydration/nutrition intake and keep adequate supplies of each.
- Make sure that everyone gets a briefing on today's plan.
- Long range spotting of over 1 mile has been observed on this incident.
- Drive defensively, slow down and use your warning lights when needed.

## HYDRATE

Have enough cold water available for the entire shift.

You are responsible for your daily Hydration habits.

Drink a minimum of one quart of water each hour.

Remember that nutrition will keep your body healthy.

Avoid carbonated and caffeinated beverages.

Talk to your crew about Heat Illness prevention measures.

Evaluate the work pace based on the day's assignments.



16.GETTING FREQUENT SPOT FIRES ACROSS LINE

CAL FIRE INCIDENT MANAGEMENT TEAM 3 SOF1 Damon Godden



# INCIDENT RISK ANALYSIS ICS 215A

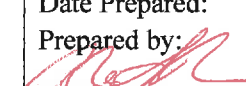

BRANCH	HAZARDOUS ACTIONS/ CONDITIONS	MITIGATIONS/WARNINGS/REMEDIES
ALL	COVID 19	<ul style="list-style-type: none"> <li>Masks <u>are required indoors</u> in Nevada.</li> <li>Wash/sanitize hands often.</li> <li>Maintain social distancing when applicable.</li> </ul>
ALL	EXTREME FIRE BEHAVIOR	<ul style="list-style-type: none"> <li>Expect intense fire runs with plume dominated fire behavior.</li> <li>Long range spotting of one mile plus has been observed.</li> <li>Prepare for pyro-cumulus collapse with severe out flow winds in all directions.</li> </ul>
ALL	DRIVING HAZARDS	<ul style="list-style-type: none"> <li>Watch your speeds. Drive defensively! Expect the unexpected.</li> <li>Watch for road degradation, smokey and dusty conditions.</li> <li>Be aware of debris in the roadways from rollout and suppression operations.</li> </ul>
ALL	RED FLAG WARNING	<ul style="list-style-type: none"> <li>Increasing temperatures and decreasing humidity.</li> <li>Anticipate strong and gusty winds.</li> </ul>
ALL	PERSONNEL SAFETY	<ul style="list-style-type: none"> <li>All personnel are responsible for their personal safety.</li> <li>Immediately report any suspicious activity.</li> <li>Be sure to wear all required PPE while on the fire line.</li> </ul>
ALL	ACTIVE TRAIN TRACKS	<ul style="list-style-type: none"> <li>Consider all train tracks in the fire areas as active.</li> <li>Give notice to adjoining Divisions when a train is encountered.</li> </ul>
ALL	HYDRATION	<ul style="list-style-type: none"> <li>Drink water before, during and after each shift.</li> <li>Be alert for signs of heat stress in yourself and others.</li> </ul>
ALL	FIRE AND DROUGHT WEAKENED TREES/SNAG HAZARDS	<ul style="list-style-type: none"> <li>Follow Hazard Tree Safety Guidelines (IRPG p. 22).</li> <li>Many of the trees within the fire area and along roadways are stressed due to drought conditions and burn times.</li> </ul>
ALL	CIVILIAN PRESENCE	<ul style="list-style-type: none"> <li>Watch for civilian traffic.</li> <li>Watch for residents in and around the area.</li> </ul>
ALL	COMMUNICATIONS	<ul style="list-style-type: none"> <li>Check the communication plan for frequency assignments.</li> <li>Be clear and concise when talking on the radio.</li> <li>Use human repeaters as needed.</li> </ul>
ALL	BRIEFINGS	<ul style="list-style-type: none"> <li>Make sure <b>everyone</b> gets a briefing on the plan for the day.</li> <li>Document this on your ICS 214.</li> </ul>
ALL	LCES	<ul style="list-style-type: none"> <li>Ensure that LCES is being utilized.</li> </ul>
ALL	HELICOPTER AWARENESS	<ul style="list-style-type: none"> <li>Be aware of rotor wash when working near helicopters.</li> <li>Understand that hazardous trees may react to helicopters overhead.</li> </ul>
ALL	HEAVY EQUIPMENT	<ul style="list-style-type: none"> <li><b>Watch out for heavy equipment traffic!</b></li> <li>Be aware of heavy equipment working in the area.</li> <li>Be watchful around heavy equipment, they may not see you.</li> </ul>
ALL	WILDLIFE	<ul style="list-style-type: none"> <li>Wildlife including bears have been observed by fire personnel.</li> </ul>
BR 13	HYDROTHERMAL AREAS	<ul style="list-style-type: none"> <li>Ground in these areas may look solid but may actually be a thin crust hiding pools of acidic, boiling water or mud.</li> </ul>
DIV N/P	MINESHAFTS	<ul style="list-style-type: none"> <li>Located in the Caribou Creek area.</li> </ul>
<b>Incident Name:</b> <b>Dixie Incident</b>		Date Prepared: 8/15/2021 Prepared by:  Nate La Russo SOFR
		Operational Period: 8/16/2021-8/17/2021 0700-0700

*In readiness is all*



## CAL FIRE INCIDENT MANAGEMENT TEAM 3



### Fire and COVID-19 Briefing Checklist

#### Self-Awareness / Screening

- Immediately separate yourself from others.
- Notify supervisor if you or others experience:
  - Cough, more than expected
  - Shortness of breath or difficulty breathing
  - New loss of taste or smell
  - Fever
  - Sore throat
  - Chills
  - Muscle pain
- Review and follow crew and division plans to isolate, triage, and transport symptomatic personnel.

#### Hygiene on the Fireline

- Properly wash or sanitize your hands often, especially before and after eating or entering a public place, and after coughing or sneezing.
- Avoid handshakes and communal use items.
- Maintain a supply of hand sanitizer and hand wipes. Inform supervisor of needed resupply.
- Disinfect high touch surfaces often:
  - Radios, phones, doors, pumps, fuel cans, etc.

#### Social Distancing and Protective Equipment

- Initiate, practice, and remind others of social distancing.
- Conduct briefings and conversations outdoors and at least 6 feet apart.
- Utilize face coverings as a tool when practical.
- Clean or replace dirty face coverings, equipment, and PPE.

#### Communications

- Face coverings and social distancing complicate communications. Ensure effective sender/receiver messaging.

#### Protect yourself, your crew, and your camp!

Find more information: <https://www.nwccg.gov/coronavirus>.



NFES 002646 (06/2020)

CDC Self-Assessment  
Data Is Not Collected

*In readiness is all*

# ASSIGNMENT LIST (ICS 204 WF)

CONTROLLED UNCLASSIFIED  
INFORMATION/BASIC

<b>1. Incident Name:</b> <p style="text-align: center;"><b>DIXIE WEST ZONE</b></p> <p style="text-align: center;">Butte Sector</p>	<b>2. Operational Period:</b> Date From: 08/16/21    Date To: 08/17/21 Time From: 0700    Time To: 0700	<b>3. Branch</b> <b>Division</b>  <p style="text-align: center;"><b>1 / 5 / 7    A / B / C / E /</b> <b>   F / G / I /</b></p> <p style="text-align: right;">Page 1 of 1</p>
---	---	--

<b>4. Operations Personnel:</b> Operations Section Chief: <b>M. Brunton</b>	Night Ops: <b>E. Schwab</b>
Branch Director: <b>J. Tapia (12hr)</b>	Branch Safety:
Division/Group Supervisor: <b>T. Cassone (12hr)</b>	Air Attack:

<b>5. Resources Assigned:</b>		<b>** Resources Below in Bold are 12 Hour **</b>					
Resource Identifier	ALS	LWD	Leader	Personnel	Request #	Hours	Reporting Location
STC BTU 9211C			ZARATE, FRANK	17	E-24	0700-0700	MAGALIA ICP
STG BTU 9213G (CCC)			FINKENKELLER, KEVIN	33	C-39	0700-0700	MAGALIA ICP
DOZ PVT E-1017			HOLTZ, RICHARD	2	E-1017	0700-0700	MAGALIA ICP
DOZ PVT E-1018			JOHNSON, DAN	2	E-1018	0700-0700	MAGALIA ICP
W/T PVT E-63			RANEY, MIKE	2	E-63	0700-0700	MAGALIA ICP
W/T PVT E-503			DANGELO, AMANDA	2	E-503	0700-0700	MAGALIA ICP
<b>FALM PVT O-660</b>			<b>MCCONNELL, ROBERT</b>	<b>2</b>	<b>O-660</b>	<b>0700-1900</b>	<b>MAGALIA ICP</b>

**6. Work Assignments:**  
Backhaul all trash, hose and water.  
Stay mobile and patrol.

**7. Special Instructions:**  
Sensitive avoidance areas are flagged in red and black striped flagging. Work with Resource Advisors (REAF) on identification and protection.

<b>8. Communications</b>							
Name	Ch	Function	Rx Freq	Rx Tone	Tx Freq	Tx Tone	Notes
NIFC C56	5	COMMAND	172.3500	000.0	163.0375	T2 123.0	BALD MTN.
CDF T28	7	TACTICAL	151.1825	T16 192.8	151.1825	T16 192.8	
CDF T18	14	A/G TACTICAL	159.3450	T16 192.8	159.3450	T16 192.8	A/G TACTICAL
CALCORD	15	MEDICAL	156.0750	T6 156.7	156.0750	T6 156.7	
AIRGUARD	16	AIRGUARD	168.6250	000.0	168.6250	T1 110.9	

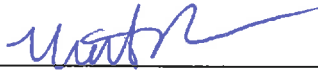
<b>9. Prepared by: Name:</b>	M. Selzer	RESL	Signature: 
<b>ICS 204</b>	Date/Time: 8/15/2021	2200	Personnel Count: 60

# ASSIGNMENT LIST (ICS 204 WF)

CONTROLLED UNCLASSIFIED  
INFORMATION/BASIC

<b>1. Incident Name:</b> <b>DIXIE WEST ZONE</b>  Lassen Sector	<b>2. Operational Period:</b>  Date From: 08/16/21    Date To: 08/17/21 Time From: 0700        Time To: 0700	<b>3. Branch</b> <b>Division</b>  <b>9</b> <b>K</b>  Page 1 of 2                      Kilo
---	---	--

<b>4. Operations Personnel:</b>	
Operations Section Chief: <b>M. Brunton</b>	Night Ops: <b>E. Schwab</b>
Branch Director: <b>B. Ham</b>	Branch Safety: <b>J. Beach / M. Belleci (T) / K. Creiglow (T)</b>
Division/Group Supervisor: <b>T. Perry (T)</b>	Air Attack:

<b>5. Resources Assigned:</b>		<b>** Resources Below in Bold are 12 Hour **</b>					
Resource Identifier	ALS	LWD	Leader	Personnel	Request #	Hours	Reporting Location
STC						0700-0700	DP 108
STF						0700-0700	DP 108
DOZ PVT E-604			HANNA, TAYLOR	2	E-604	0700-0700	DP 108
DOZ PVT E-984			REHWALD, ALEX	2	E-984	0700-0700	DP 108
DOZ PVT E-986			LEUZINGER, PAUL	2	E-986	0700-0700	DP 108
DOZ PVT E-1086			VAN PELT, KYLE	2	E-1086	0700-0700	DP 108
DOZ PVT E-1427			MEIER, JON	2	E-1427	0700-0700	DP 108
<b>W/T PVT E-633</b>			<b>ALEXANDER, JASON</b>	<b>1</b>	<b>E-633</b>	<b>0700-1900</b>	<b>DP 108</b>
<b>W/T PVT E-726</b>			<b>TAYLOR, TOM</b>	<b>1</b>	<b>E-726</b>	<b>0700-1900</b>	<b>DP 108</b>
W/T PVT E-728			VIEYRA, RICH	2	E-728	0700-0700	DP 108
<b>W/T PVT E-868</b>			<b>TRAUMILLER, JUSTIN</b>	<b>2</b>	<b>E-868</b>	<b>0700-1900</b>	<b>DP 108</b>
W/T PVT E-961			BUCHER, SHAWN	2	E-961	0700-0700	DP 108
W/T PVT E-1051			HEINE, STEPHEN	2	E-1051	0700-0700	DP 108
<b>MAS PVT E-241</b>			<b>HOLT, KELLY</b>	<b>1</b>	<b>E-241</b>	<b>0700-1900</b>	<b>DP 108</b>
<b>MAST</b>						<b>0700-1900</b>	<b>DP 108</b>
<b>MAST</b>						<b>0700-1900</b>	<b>DP 108</b>
<b>MAST</b>						<b>0700-1900</b>	<b>DP 108</b>
<b>MAST</b>						<b>0700-1900</b>	<b>DP 108</b>

**6. Work Assignments:**  
Construct contingency line along Hwy 36 to Branch break South Feather Meadow.  
Fall trees that will threaten control line.  
Fall hazard trees.

**7. Special Instructions:**  
\*\*\*All line supervisors check in with the cost share team at the end of your shift\*\*\*  
Sensitive avoidance areas are flagged in red and black striped flagging. Work with Resource Advisors (REAF) on identification and protection.

<b>8. Communications</b>							
Name	Ch	Function	Rx Freq	Rx Tone	Tx Freq	Tx Tone	Notes
NIFC C47	4	COMMAND	172.5500	000.0	165.3875	T2 - 123.0	COLBY MTN.
CDF T29	8	TACTICAL	151.3475	T16 192.8	151.3475	T16 192.8	
CDF T18	14	A/G TACTICAL	159.3450	T16 192.8	159.3450	T16 192.8	A/G TACTICAL
CALCORD	15	MEDICAL	156.0750	T6 156.7	156.0750	T6 156.7	
AIRGUARD	16	AIRGUARD	168.6250	000.0	168.6250	T1 110.9	

<b>9. Prepared by: Name:</b> M. Selzer	Signature:
ICS 204	Date/Time: 8/15/2021                      Personnel Count: 21

# ASSIGNMENT LIST (ICS 204 WF)

CONTROLLED UNCLASSIFIED  
INFORMATION//BASIC

<b>1. Incident Name:</b>	<b>2. Operational Period:</b>	<b>3. Branch</b>	<b>Division</b>
<b>DIXIE WEST ZONE</b>	Date From: 08/16/21      Date To: 08/17/21 Time From: 0700              Time To: 0700	<b>9</b>	<b>K</b>
Lassen Sector			

<b>4. Operations Personnel:</b>		Page 2 of 2	Kilo
Operations Section Chief: <b>M. Brunton</b>	Night Ops: <b>E. Schwab</b>		
Branch Director: <b>B. Ham</b>	Branch Safety: <b>J. Beach / M. Belleci (T) / K. Creiglow (T)</b>		
Division/Group Supervisor: <b>T. Perry (T)</b>	Air Attack:		

5. Resources Assigned:		** Resources Below in Bold are 12 Hour **					
Resource Identifier	ALS	LWD	Leader	Personnel	Request #	Hours	Reporting Location
<b>FEL PVT E-1223</b>			<b>STRONG, STEVEN</b>	<b>2</b>	<b>E-1223</b>	<b>0700-1900</b>	<b>DP 108</b>
FEL						0700-1900	DP 108
FEL						0700-1900	DP 108
<b>SKD PVT E-1129</b>			<b>MADDOX, JARED</b>	<b>1</b>	<b>E-1129</b>	<b>0700-1900</b>	<b>DP 108</b>
SKD						0700-1900	DP 108
HEQB PRANCEVIC			PRANCEVIC, BRAD	1	O-821	0700-0700	DP 108
HEQB JARNOT (T)			JARNOT, MICHAEL	1	O-822	0700-0700	DP 108
<b>FALM PVT O-755</b>			<b>THOMAS, GARRETT</b>	<b>2</b>	<b>O-755</b>	<b>0700-1900</b>	<b>DP 108</b>

**6. Work Assignments:**  
 Construct contingency line along Hwy 36 to Branch break South Feather Meadow.  
 Fall trees that will threaten control line.  
 Fall hazard trees.

**7. Special Instructions:**  
 \*\*\*All line supervisors check in with the cost share team at the end of your shift\*\*\*  
 Sensitive avoidance areas are flagged in red and black striped flagging. Work with Resource Advisors (REAF) on identification and protection.

**8. Communications**

Name	Ch	Function	Rx Freq	Rx Tone	Tx Freq	Tx Tone	Notes
NIFC C47	4	COMMAND	172.5500	000.0	165.3875	T2 - 123.0	COLBY MTN.
CDF T29	8	TACTICAL	151.3475	T16 192.8	151.3475	T16 192.8	
CDF T18	14	A/G TACTICAL	159.3450	T16 192.8	159.3450	T16 192.8	A/G TACTICAL
CALCORD	15	MEDICAL	156.0750	T6 156.7	156.0750	T6 156.7	
AIRGUARD	16	AIRGUARD	168.6250	000.0	168.6250	T1 110.9	

<b>9. Prepared by: Name:</b>	M. Selzer	RESL	Signature:
<b>ICS 204</b>	Date/Time: 8/15/2021	2200	Personnel Count: 7

# ASSIGNMENT LIST (ICS 204 WF)

CONTROLLED UNCLASSIFIED  
INFORMATION//BASIC

<b>1. Incident Name:</b>	<b>2. Operational Period:</b>	<b>3. Branch</b>	<b>Division</b>
<b>DIXIE WEST ZONE</b>	Date From: 08/16/21      Date To: 08/17/21 Time From: 0700              Time To: 0700	<b>9</b>	<b>L</b>
Lassen Sector		<b>Page 1 of 3</b>	<b>Lima</b>

<b>4. Operations Personnel:</b>			
Operations Section Chief: <b>M. Brunton</b>	Night Ops: <b>E. Schwab</b>		
Branch Director: <b>B. Ham</b>	Branch Safety: <b>J. Beach / M. Belleci (T) / K. Creiglow (T)</b>		
Division/Group Supervisor: <b>J. Reis (T)</b>	Air Attack:		

<b>5. Resources Assigned:</b>		<b>** Resources Below in Bold are 12 Hour **</b>					
Resource Identifier	ALS	LWD	Leader	Personnel	Request #	Hours	Reporting Location
STB						0700-0700	DP 20
STC HUU 9120C			BRYANT, ERIK	18	E-1044	0700-0700	DP 20
STC XNA 2200C			MATCHAM, JED	21	E-87	0700-0700	DP 20
STC						0700-0700	DP 20
STC						0700-0700	DP 20
STC						0700-0700	DP 20
STF						0700-0700	DP 20
T/F XLS 3075			HITCHCOCK, STEVE	11	E-1159	0700-0700	DP 20
STG TCU 9446G (CF)			FAULKNER, DANNY	35	C-148	0700-0700	DP 20
STG						0700-0700	DP 20
DOZ CZU 1741			PYORRE, SEAN	2	E-741	0700-0700	DP 20
DOZ AEU 2744			PINOCHI, MIKE	4	E-36	0700-0700	DP 20
DOZ TCU 4445			PFEIFFER, MIKE	2	E-203	0700-0700	DP 20
DOZ PVT E-615			LYNCH, MARTY	2	E-615	0700-0700	DP 20
DOZ PVT E-624			MANZ, JOHN	2	E-624	0700-0700	DP 20
DOZ PVT E-985			MAJOR, JOSHUAH	2	E-985	0700-0700	DP 20
DOZ PVT E-987			MONTI, WEST	2	E-987	0700-0700	DP 20
DOZ PVT E-988			GILL, LEVI	2	E-988	0700-0700	DP 20

**6. Work Assignments:**

Construct control lines as direct as possible.  
 Construct contingency line on Blue Lake to Rice Road.  
 Prepare indirect control line for possible firing operation.  
 Fall trees that will threaten control line.  
 Prepare structures for defensive actions.

**7. Special Instructions:**

\*\*\*All line supervisors check in with the cost share team at the end of your shift\*\*\*  
 Sensitive avoidance areas are flagged in red and black striped flagging. Work with Resource Advisors (REAF) on identification and protection.  
 Approval needed before dozers enter Lassen National Park.

<b>8. Communications</b>							
Name	Ch	Function	Rx Freq	Rx Tone	Tx Freq	Tx Tone	Notes
NIFC C10	2	COMMAND	170.4125	000.0	165.9625	T2 - 123.0	DYER MTN.
CDF T30	9	TACTICAL	151.3925	T16 192.8	151.3925	T16 192.8	
CDF T18	14	A/G TACTICAL	159.3450	T16 192.8	159.3450	T16 192.8	A/G TACTICAL
CALCORD	15	MEDICAL	156.0750	T6 156.7	156.0750	T6 156.7	
AIRGUARD	16	AIRGUARD	168.6250	000.0	168.6250	T1 110.9	

<b>9. Prepared by: Name:</b>	M. Selzer	RESL	Signature:
<b>ICS 204</b>	Date/Time: 8/15/2021 2200	Personnel Count: 103	

# ASSIGNMENT LIST (ICS 204 WF)

CONTROLLED UNCLASSIFIED  
INFORMATION//BASIC

<b>1. Incident Name:</b>  <b>DIXIE WEST ZONE</b>  Lassen Sector	<b>2. Operational Period:</b>  Date From: 08/16/21      Date To: 08/17/21 Time From: 0700              Time To: 0700	<b>3. Branch</b> <b>Division</b>  <b>9</b> <b>L</b>  Page 2 of 3                      Lima
---	---	--

<b>4. Operations Personnel:</b>	
Operations Section Chief: <b>M. Brunton</b>	Night Ops: <b>E. Schwab</b>
Branch Director: <b>B. Ham</b>	Branch Safety: <b>J. Beach / M. Belleci (T) / K. Creiglow (T)</b>
Division/Group Supervisor: <b>J. Reis (T)</b>	Air Attack:

<b>5. Resources Assigned:</b>		<b>** Resources Below in Bold are 12 Hour **</b>					
Resource Identifier	ALS	LWD	Leader	Personnel	Request #	Hours	Reporting Location
DOZ PVT E-990			SHERER, CHRIS	2	E-990	0700-0700	DP 20
DOZ PVT E-1428			CHASE, DEAN	2	E-1428	0700-0700	DP 20
W/T PVT E-300			COPE, ALAN	2	E-300	0700-0700	DP 20
W/T PVT E-301			SWITHENBANK, BRIAN	2	E-301	0700-0700	DP 20
<b>W/T PVT E-719</b>			<b>KELLY, TOM</b>	<b>1</b>	<b>E-719</b>	<b>0700-1900</b>	<b>DP 20</b>
W/T PVT E-720			KELLY, AARON	2	E-720	0700-0700	DP 20
W/T PVT E-1362			HARDY, BILL	2	E-1362	0700-0700	DP 20
<b>W/T PVT E-1369</b>			<b>ROGERS, BUDDY</b>	<b>1</b>	<b>E-1369</b>	<b>0700-1900</b>	<b>DP 20</b>
<b>W/T PVT E-1373</b>			<b>VASQUEZ, MIGUEL</b>	<b>1</b>	<b>E-1373</b>	<b>0700-1900</b>	<b>DP 20</b>
<b>W/T PVT E-1390</b>			<b>KEYLON, DON</b>	<b>1</b>	<b>E-1390</b>	<b>0700-1900</b>	<b>DP 20</b>
W/T PVT E-1395			AVILA, CRYSTAL	2	E-1395	0700-0700	DP 20
W/T PVT E-1397			PULLEY, COLE	2	E-1397	0700-0700	DP 20
<b>MAS PVT E-53</b>			<b>ROTHER, BROOK</b>	<b>1</b>	<b>E-53</b>	<b>0700-1900</b>	<b>DP 20</b>
<b>MAS PVT E-122</b>			<b>OLSON, RYAN</b>	<b>1</b>	<b>E-122</b>	<b>0700-1900</b>	<b>DP 20</b>
<b>MAS PVT E-322</b>			<b>NUMMELY, CHAD</b>	<b>1</b>	<b>E-322</b>	<b>0700-1900</b>	<b>DP 20</b>
<b>MAS PVT E-1437</b>			<b>PAYTON, MICHELLE</b>	<b>1</b>	<b>E-1437</b>	<b>0700-1900</b>	<b>DP 20</b>
<b>MAS PVT E-1438</b>			<b>SHULTS, JUSTIN</b>	<b>1</b>	<b>E-1438</b>	<b>0700-1900</b>	<b>DP 20</b>
FEL						<b>0700-1900</b>	<b>DP 20</b>

**6. Work Assignments:**  
 Construct control lines as direct as possible.  
 Construct contingency line on Blue Lake to Rice Road.  
 Prepare indirect control line for possible firing operation.  
 Fall trees that will threaten control line.  
 Prepare structures for defensive actions.

**7. Special Instructions:**  
 \*\*\*All line supervisors check in with the cost share team at the end of your shift\*\*\*  
 Sensitive avoidance areas are flagged in red and black striped flagging. Work with Resource Advisors (REAF) on identification and protection.  
 Approval needed before dozers enter Lassen National Park.

**8. Communications**

Name	Ch	Function	Rx Freq	Rx Tone	Tx Freq	Tx Tone	Notes
NIFC C10	2	COMMAND	170.4125	000.0	165.9625	T2 - 123.0	DYER MTN.
CDF T30	9	TACTICAL	151.3925	T16 192.8	151.3925	T16 192.8	
CDF T18	14	A/G TACTICAL	159.3450	T16 192.8	159.3450	T16 192.8	A/G TACTICAL
CALCORD	15	MEDICAL	156.0750	T6 156.7	156.0750	T6 156.7	
AIRGUARD	16	AIRGUARD	168.6250	000.0	168.6250	T1 110.9	

<b>9. Prepared by: Name:</b> M. Selzer	RESL	Signature:
ICS 204	Date/Time: 8/15/2021 2200	Personnel Count: 25



# ASSIGNMENT LIST (ICS 204 WF)

CONTROLLED UNCLASSIFIED  
INFORMATION//BASIC

<b>1. Incident Name:</b> <b>DIXIE WEST ZONE</b>  Lassen Sector	<b>2. Operational Period:</b>  Date From: 08/16/21      Date To: 08/17/21 Time From: 0700              Time To: 0700	<b>3. Branch</b> <b>Division</b>  <b>9</b> <b>L</b>  Page 3 of 3                      Lima
---	---	--

<b>4. Operations Personnel:</b>	
Operations Section Chief: <b>M. Brunton</b>	Night Ops: <b>E. Schwab</b>
Branch Director: <b>B. Ham</b>	Branch Safety: <b>J. Beach / M. Belleci (T) / K. Creiglow (T)</b>
Division/Group Supervisor: <b>J. Reis (T)</b>	Air Attack:

<b>5. Resources Assigned:</b>		<b>** Resources Below in Bold are 12 Hour **</b>					
Resource Identifier	ALS	LWD	Leader	Personnel	Request #	Hours	Reporting Location
FEL						<b>0700-1900</b>	<b>DP 20</b>
SKD PVT E-515			<b>BARAJAS, CHRISTIAN</b>	<b>1</b>	<b>E-515</b>	<b>0700-1900</b>	<b>DP 20</b>
SKD PVT E-1230			<b>HALL, LUKE</b>	<b>1</b>	<b>E-1230</b>	<b>0700-1900</b>	<b>DP 20</b>
SKD						<b>0700-1900</b>	<b>DP 20</b>
TFLD DAMICO			<b>DAMICO, JAMES</b>	<b>1</b>	<b>O-1179</b>	<b>0700-0700</b>	<b>DP 20</b>
FALM PVT O-939				<b>2</b>	<b>O-939</b>	<b>0700-1900</b>	<b>DP 20</b>
FALM PVT O-940				<b>2</b>	<b>O-940</b>	<b>0700-1900</b>	<b>DP 20</b>

**6. Work Assignments:**  
 Construct control lines as direct as possible.  
 Construct contingency line on Blue Lake to Rice Road.  
 Prepare indirect control line for possible firing operation.  
 Fall trees that will threaten control line.  
 Prepare structures for defensive actions.

**7. Special Instructions:**  
 \*\*\*All line supervisors check in with the cost share team at the end of your shift\*\*\*  
 Sensitive avoidance areas are flagged in red and black striped flagging. Work with Resource Advisors (REAF) on identification and protection.  
 Approval needed before dozers enter Lassen National Park.

<b>8. Communications</b>							
Name	Ch	Function	Rx Freq	Rx Tone	Tx Freq	Tx Tone	Notes
NIFC C10	2	COMMAND	170.4125	000.0	165.9625	T2 - 123.0	DYER MTN.
CDF T30	9	TACTICAL	151.3925	T16 192.8	151.3925	T16 192.8	
CDF T18	14	A/G TACTICAL	159.3450	T16 192.8	159.3450	T16 192.8	A/G TACTICAL
CALCORD	15	MEDICAL	156.0750	T6 156.7	156.0750	T6 156.7	
AIRGUARD	16	AIRGUARD	168.6250	000.0	168.6250	T1 110.9	

<b>9. Prepared by: Name:</b> M. Selzer	RESL	Signature:
<b>ICS 204</b>	Date/Time: 8/15/2021 2200	Personnel Count: 7



# ASSIGNMENT LIST (ICS 204 WF)

CONTROLLED UNCLASSIFIED  
INFORMATION//BASIC

<b>1. Incident Name:</b>	<b>2. Operational Period:</b>	<b>3. Branch</b>	<b>Division</b>
<b>DIXIE WEST ZONE</b>	Date From: 08/16/21      Date To: 08/17/21 Time From: 0700              Time To: 0700	<b>13</b>	<b>N</b>
Lassen Sector		Page 2 of 2	November

<b>4. Operations Personnel:</b>	
Operations Section Chief: <b>M. Brunton</b>	Night Ops: <b>E. Schwab</b>
Branch Director: <b>L. Szczepanik / M. Klimek</b>	Branch Safety: <b>K. Harston (12 Hr.)</b>
Division/Group Supervisor: <b>J. Botts</b>	Air Attack:

<b>5. Resources Assigned:</b>		<b>** Resources Below in Bold are 12 Hour **</b>					
Resource Identifier	ALS	LWD	Leader	Personnel	Request #	Hours	Reporting Location
MAS PVT E-222			<b>WURLITZER, GEORGE</b>	1	<b>E-222</b>	<b>0700-1900</b>	MORGAN SUMMIT
MAS PVT E-279			<b>POTTER, GREG</b>	1	<b>E-279</b>	<b>0700-1900</b>	MORGAN SUMMIT
MAS PVT E-314			<b>CROOK, RUSSELL</b>	1	<b>E-314</b>	<b>0700-1900</b>	MORGAN SUMMIT
MAS PVT E-316			<b>LAWLESS, GARY</b>	1	<b>E-316</b>	<b>0700-1900</b>	MORGAN SUMMIT
MAS PVT E-779			<b>BASHAM, MARK</b>	1	<b>E-779</b>	<b>0700-1900</b>	MORGAN SUMMIT
MAS PVT E-780			<b>JOHNSON, JON</b>	1	<b>E-780</b>	<b>0700-1900</b>	MORGAN SUMMIT
MAS PVT E-852			<b>WURLITZER, GEORGE</b>	1	<b>E-852</b>	<b>0700-1900</b>	MORGAN SUMMIT
EXC PVT E-1441			<b>NORTH, MICHAEL</b>	1	<b>E-1441</b>	<b>0700-1900</b>	MORGAN SUMMIT
TFLD EATON				1		<b>0700-1900</b>	MORGAN SUMMIT
TFLD HARGER (T)			<b>HARGER, JOSEPH</b>	1	<b>O-1162</b>	<b>0700-1900</b>	MORGAN SUMMIT
FALM PVT O-926			<b>ROHRBOUGH, ADAM</b>	2	<b>O-926</b>	<b>0700-1900</b>	MORGAN SUMMIT
FALM PVT O-927			<b>JANOWIAK, TODD</b>	2	<b>O-927</b>	<b>0700-1900</b>	MORGAN SUMMIT
REAF DRAKE			<b>DRAKE, CEDAR</b>	1	<b>O-20824</b>	<b>0700-1900</b>	MORGAN SUMMIT
REAF BUCKLEY			<b>BUCKLEY, STEVEN</b>	1	<b>O-21031</b>	<b>0700-1900</b>	MORGAN SUMMIT
REAF MCGRAW			<b>MCGRAW, MICHAEL</b>	1	<b>O-21026</b>	<b>0700-1900</b>	MORGAN SUMMIT
ARCH STUEHAR			<b>STUEHAR, JOSHUA</b>	1	<b>O-21053</b>	<b>0700-1900</b>	MORGAN SUMMIT
ARCH RAY			<b>RAY, MOLLY</b>	1	<b>O-21032</b>	<b>0700-1900</b>	MORGAN SUMMIT

**6. Work Assignments:**  
 Construct contingency line on Park HWY 89.  
 Patrol and complete mop up on L2 lightning fire.  
 Establish control lines, scout for secondary lines, and prepare for firing operations on the Morgan Fire.

**7. Special Instructions: \*\*\*EMPF HAWKINS / EMPF FERRIS BRANCH 13 RESOURCE\*\*\***  
 \*\*\*All line supervisors check in with the cost share team at the end of your shift\*\*\*  
 Assist IA resources with any lightning fires.  
 Utilize rubber track equipment on roads inside the Park where practical.  
 Sensitive avoidance areas are flagged in red and black striped flagging. Work with Resource Advisors (REAF) on identification and protection.

**8. Communications**

Name	Ch	Function	Rx Freq	Rx Tone	Tx Freq	Tx Tone	Notes
NIFC C47	4	COMMAND	172.5500	000.0	165.3875	T2 - 123.0	COLBY MTN.
CDF T31	10	TACTICAL	159.3825	T16 192.8	159.3825	T16 192.8	
CDF T18	14	A/G TACTICAL	159.3450	T16 192.8	159.3450	T16 192.8	A/G TACTICAL
CALCORD	15	MEDICAL	156.0750	T6 156.7	156.0750	T6 156.7	
AIRGUARD	16	AIRGUARD	168.6250	000.0	168.6250	T1 110.9	

<b>9. Prepared by: Name:</b>	M. Selzer	RESL	Signature:
ICS 204	Date/Time: 8/15/2021	2200	Personnel Count: 19

# ASSIGNMENT LIST (ICS 204 WF)

CONTROLLED UNCLASSIFIED  
INFORMATION/BASIC

<b>1. Incident Name:</b> <b>DIXIE WEST ZONE</b>	<b>2. Operational Period:</b> Date From: 08/16/21    Date To: 08/17/21 Time From: 0700    Time To: 0700	<b>3. Branch</b> <b>Division</b> <b>13</b> <b>O</b>
--	---	--

<b>4. Operations Personnel:</b>		Page 1 of 1    Oscar
Operations Section Chief: <b>M. Brunton</b>	Night Ops: <b>E. Schwab</b>	
Branch Director: <b>L. Szczepanik / M. Klimek</b>	Branch Safety:	
Division/Group Supervisor: <b>J. Martinez</b>	Air Attack:	

<b>5. Resources Assigned:</b>		<b>** Resources Below in Bold are 12 Hour **</b>					
Resource Identifier	ALS	LWD	Leader	Personnel	Request #	Hours	Reporting Location
ENG3 TNF E1042			<b>RASMUSSEN, DAVID</b>	<b>3</b>	<b>E-1042</b>	<b>0700-1900</b>	<b>MORGAN SUMMIT</b>
ENG3 SWS 33			<b>RUNOLFSON, GABRIEL</b>	<b>5</b>	<b>E-1337</b>	<b>0700-1900</b>	<b>MORGAN SUMMIT</b>
ENG3 GREX 932			<b>MARSTON, PHIL</b>	<b>4</b>	<b>E-1345</b>	<b>0700-1900</b>	<b>MORGAN SUMMIT</b>
STG SBC 9322G (LG)			<b>HEATH, BRIAN</b>	<b>41</b>	<b>C-109</b>	<b>0700-1900</b>	<b>MORGAN SUMMIT</b>
WFM C91						<b>0700-1900</b>	<b>MORGAN SUMMIT</b>
WFM LNF O-1167					<b>O-1167</b>	<b>0700-1900</b>	<b>MORGAN SUMMIT</b>
WFM EAGLE LAKE O-20810					<b>O-20810</b>	<b>0700-1900</b>	<b>MORGAN SUMMIT</b>
WFM HVP KILAUEA O-21073					<b>O-21073</b>	<b>0700-1900</b>	<b>MORGAN SUMMIT</b>
CRW CNA 507			<b>NEUSCHWANDWER</b>	<b>23</b>	<b>C-255.10</b>	<b>0700-1900</b>	<b>MORGAN SUMMIT</b>
CRW CNA 508			<b>WATSON, KIM</b>	<b>23</b>	<b>C-255.13</b>	<b>0700-1900</b>	<b>MORGAN SUMMIT</b>
DOZ PVT E-589			<b>WYATT, JESSE</b>	<b>2</b>	<b>E-589</b>	<b>0700-1900</b>	<b>MORGAN SUMMIT</b>
W/T PVT E-1365			<b>KOEHLER, BILL</b>	<b>1</b>	<b>E-1365</b>	<b>0700-1900</b>	<b>MORGAN SUMMIT</b>
W/T PVT E-1382					<b>E-1382</b>	<b>0700-1900</b>	<b>MORGAN SUMMIT</b>
FALM PVT O-932				<b>2</b>	<b>O-932</b>	<b>0700-1900</b>	<b>MORGAN SUMMIT</b>
FALM PVT O-934			<b>STANDLEE, DEREK</b>	<b>2</b>	<b>O-934</b>	<b>0700-1900</b>	<b>MORGAN SUMMIT</b>
FALM PVT O-935				<b>3</b>	<b>O-935</b>	<b>0700-1900</b>	<b>MORGAN SUMMIT</b>

**6. Work Assignments:**  
Continue indirect line and prep Park Highway 89 North to Lost Creek.  
Construct handline from Kings Creek South to Spencer Meadows.

**7. Special Instructions:\*\*\*EMPF HAWKINS / EMPF FERRIS BRANCH 13 RESOURCE\*\*\***  
\*\*\*All line supervisors check in with the cost share team at the end of your shift\*\*\*  
Assist IA resources with any lightning fires.  
Utilize rubber track equipment on roads inside the Park where practical.  
Sensitive avoidance areas are flagged in red and black striped flagging. Work with Resource Advisors (REAF) on identification and protection.

**8. Communications**

Name	Ch	Function	Rx Freq	Rx Tone	Tx Freq	Tx Tone	Notes
NIFC C10	2	COMMAND	170.4125	000.0	165.9625	T2 - 123.0	DYER MTN.
VTAC13	12	TACTICAL	158.7375	T6 156.7	158.7375	T6 156.7	
CDF T18	14	A/G TACTICAL	159.3450	T16 192.8	159.3450	T16 192.8	A/G TACTICAL
CALCORD	15	MEDICAL	156.0750	T6 156.7	156.0750	T6 156.7	
AIRGUARD	16	AIRGUARD	168.6250	000.0	168.6250	T1 110.9	

<b>9. Prepared by: Name:</b>	M. Selzer	RESL	Signature:
ICS 204	Date/Time: 8/15/2021 2200	Personnel Count: 109	



# ASSIGNMENT LIST (ICS 204 WF)

CONTROLLED UNCLASSIFIED  
INFORMATION//BASIC

<b>1. Incident Name:</b>  <b>DIXIE WEST ZONE</b>  Lassen Sector	<b>2. Operational Period:</b>  Date From: 08/16/21    Date To: 08/17/21 Time From: 0700        Time To: 0700	<b>3. Branch</b> <b>Division</b>  <b>13</b> <b>Lassen IA</b>
---	---	--

Page 1 of 1

<b>4. Operations Personnel:</b>	
Operations Section Chief: <b>M. Brunton</b>	Night Ops: <b>E. Schwab</b>
Branch Director: <b>L. Szczepanik / M. Klimek</b>	Branch Safety:
Division/Group Supervisor: <b>R. Rice / J. Wilburn</b>	Air Attack:

<b>5. Resources Assigned:</b>		<b>** Resources Below in Bold are 12 Hour **</b>					
Resource Identifier	ALS	LWD	Leader	Personnel	Request #	Hours	Reporting Location
ENG3 ALPINE E3				<b>3</b>	<b>E-7</b>	<b>0700-1900</b>	MORGAN SUMMIT
ENG NM AMER19			<b>STANOVICH, JEFFREY</b>	<b>3</b>	<b>E-1355</b>	<b>0700-1900</b>	MORGAN SUMMIT
ENG3 WRF E603			<b>OTTOSEN, MICHAEL</b>	<b>3</b>	<b>E-20352</b>	<b>0700-1900</b>	MORGAN SUMMIT
ENG3 LNF E312				<b>3</b>	<b>E-20439</b>	<b>0700-1900</b>	MORGAN SUMMIT
ENG3 LNF E16				<b>3</b>	<b>E-20440</b>	<b>0700-1900</b>	MORGAN SUMMIT
ENG3 LNF E14				<b>3</b>	<b>E-20441</b>	<b>0700-1900</b>	MORGAN SUMMIT
ENGT3 TRI STATE					<b>E-20442</b>	<b>0700-1900</b>	MORGAN SUMMIT
ENGT6 STONE MTN				<b>3</b>	<b>E-20443</b>	<b>0700-1900</b>	MORGAN SUMMIT
ENG3 LBF E601			<b>WILSON, DENNIS</b>	<b>8</b>	<b>E-20445</b>	<b>0700-1900</b>	MORGAN SUMMIT
W/T OILER E-20446				<b>1</b>	<b>E-20446</b>	<b>0700-1900</b>	MORGAN SUMMIT

**6. Work Assignments:**  
Patrol around all structures within Branch 13 and along HWY 36.

**7. Special Instructions: \*\*\*EMPF HAWKINS / EMPF FERRIS BRANCH 13 RESOURCE\*\*\***  
Continue with 2 minute get away time.

<b>8. Communications</b>							
Name	Ch	Function	Rx Freq	Rx Tone	Tx Freq	Tx Tone	Notes
NIFC C10	2	COMMAND	170.4125	000.0	165.9625	T2 - 123.0	DYER MTN.
CDF T29	8	TACTICAL	151.3475	T16 192.8	151.3475	T16 192.8	LASSEN IA
CDF T18	14	A/G TACTICAL	159.3450	T16 192.8	159.3450	T16 192.8	A/G TACTICAL
CALCORD	15	MEDICAL	156.0750	T6 156.7	156.0750	T6 156.7	
AIRGUARD	16	AIRGUARD	168.6250	000.0	168.6250	T1 110.9	

**9. Prepared by: Name:**                      M. Selzer    RESL    Signature: 

ICS 204    Date/Time: 8/15/2021    2200    Personnel Count:    30

## ASSIGNMENT LIST (ICS 204 WF)

CONTROLLED UNCLASSIFIED  
INFORMATION//BASIC

<b>1. Incident Name:</b>	<b>2. Operational Period:</b>	<b>3. Branch</b>	<b>Division</b>
<b>DIXIE WEST ZONE</b>  Lassen Sector	Date From: 08/16/21      Date To: 08/17/21 Time From: 0700              Time To: 0700	<b>13</b>	<b>Contingency Group</b>

Page 1 of 1

<b>4. Operations Personnel:</b>			
Operations Section Chief: <b>M. Brunton</b>	Night Ops: <b>E. Schwab</b>		
Branch Director: <b>L. Szczepanik / M. Klimek</b>	Branch Safety:		
Division/Group Supervisor: <b>P. English</b>	Air Attack:		

<b>5. Resources Assigned:</b>		<b>** Resources Below in Bold are 12 Hour **</b>					
Resource Identifier	ALS	LWD	Leader	Personnel	Request #	Hours	Reporting Location
<b>CRW CNA 511</b>			<b>TOSHACK, JASON</b>	<b>23</b>	<b>C-256.9</b>	<b>0700-1900</b>	<b>DP 140</b>
<b>DOZ PVT E-630</b>			<b>MOORE, DYLAN</b>	<b>2</b>	<b>E-630</b>	<b>0700-1900</b>	<b>DP 140</b>
<b>DOZ PVT E-655</b>			<b>DAVIS, LEE</b>	<b>2</b>	<b>E-655</b>	<b>0700-1900</b>	<b>DP 140</b>
<b>DOZ PVT E-1431</b>			<b>ANKLIN, RICK</b>	<b>1</b>	<b>E-1431</b>	<b>0700-1900</b>	<b>DP 140</b>
<b>MAS PVT E-327</b>			<b>CAMPELL, MARK</b>	<b>1</b>	<b>E-327</b>	<b>0700-1900</b>	<b>DP 140</b>
<b>MAS PVT E-1439</b>			<b>GARMIN, KEITH</b>	<b>1</b>	<b>E-1439</b>	<b>0700-1900</b>	<b>DP 140</b>
<b>MAS PVT E-1443</b>			<b>HUSKY, DAVID</b>	<b>1</b>	<b>E-1443</b>	<b>0700-1900</b>	<b>DP 140</b>
<b>MAS PVT E-20099</b>			<b>WALTJEN, TRAYSYN</b>	<b>1</b>	<b>E-20099</b>	<b>0700-1900</b>	<b>DP 140</b>

**6. Work Assignments:**  
Continue dozer line from DIV R to the Butte Creek Spur.

**7. Special Instructions: \*\*\*EMPF HAWKINS / EMPF FERRIS BRANCH 13 RESOURCE\*\*\***  
 \*\*\*All line supervisors check in with the cost share team at the end of your shift\*\*\*  
 Sensitive avoidance areas are flagged in red and black striped flagging. Work with Resource Advisors (REAF) on identification and protection.

**8. Communications**

Name	Ch	Function	Rx Freq	Rx Tone	Tx Freq	Tx Tone	Notes
NIFC C47	4	COMMAND	172.5500	000.0	165.3875	T2 - 123.0	COLBY MTN.
CDF T30	9	TACTICAL	151.3925	T16 192.8	151.3925	T16 192.8	CONT. GROUP/ C47 OR C10
CDF T18	14	A/G TACTICAL	159.3450	T16 192.8	159.3450	T16 192.8	A/G TACTICAL
CALCORD	15	MEDICAL	156.0750	T6 156.7	156.0750	T6 156.7	
AIRGUARD	16	AIRGUARD	168.6250	000.0	168.6250	T1 110.9	

**9. Prepared by: Name:** M. Selzer                      RESL                      Signature: 

**ICS 204**                      Date/Time: 8/15/2021 2200                      Personnel Count: 32

# ASSIGNMENT LIST (ICS 204 WF)

CONTROLLED UNCLASSIFIED  
INFORMATION//BASIC

<b>1. Incident Name:</b>		<b>2. Operational Period:</b>				<b>3. Branch</b>		<b>Division</b>	
<b>DIXIE WEST ZONE</b>		Date From: 08/16/21      Date To: 08/17/21				<b>16</b>		<b>R</b>	
Lassen Sector		Time From: 0700      Time To: 0700				Page 1 of 2		Romeo	
<b>4. Operations Personnel:</b>									
Operations Section Chief: <b>M. Brunton</b>					Night Ops: <b>E. Schwab</b>				
Branch Director: <b>G. Boston</b>					Branch Safety: <b>R. Barrier / B. Lee (T) / T. Becerra (T)</b>				
Division/Group Supervisor: <b>K. Swope</b>					Air Attack:				
<b>5. Resources Assigned:</b>									
<b>** Resources Below in Bold are 12 Hour **</b>									
Resource Identifier	ALS	LWD	Leader	Personnel	Request #	Hours	Reporting Location		
STC XYU 3300C			GARDNER, BOBBY	19	E-399	0700-0700	DP 140		
STC						0700-0700	DP 140		
T/F XCA 4053			DOWNES, MICHAEL	18	E-1109	0700-0700	DP 140		
T/F OES 4807			SMITH, JIM	17	E-1110	0700-0700	DP 140		
STG						0700-0700	DP 140		
DOZ PVT E-455			NOBLE, ROBERT	2	E-455	0700-0700	DP 140		
DOZ PVT E-460			BARAJAS, CONNOR	2	E-460	0700-0700	DP 140		
DOZ PVT E-1083			HART, CHANCE	2	E-1083	0700-0700	DP 140		
DOZ PVT E-1433			COOKSON, SAM	2	E-1433	0700-0700	DP 140		
DOZ						0700-0700	DP 140		
DOZ						0700-0700	DP 140		
W/T PVT E-965			GINGERICH, BRYAN	2	E-965	0700-0700	DP 140		
W/T PVT E-1061			HURL, DENNIS	2	E-1061	0700-0700	DP 140		
<b>W/T PVT E-1359</b>			<b>PRICKETT, RON</b>	<b>1</b>	<b>E-1359</b>	<b>0700-1900</b>	<b>DP 140</b>		
W/T PVT E-1370			COUTLER, BOB	2	E-1370	0700-0700	DP 140		
W/T PVT E-1371			LUNTEY, DENISE	2	E-1371	0700-0700	DP 140		
W/T PVT E-1379			WILSO, VANCOIS	2	E-1379	0700-0700	DP 140		
<b>MAST</b>						<b>0700-1900</b>	<b>DP 140</b>		
<b>6. Work Assignments:</b>									
Construct control lines as direct as possible.									
Construct contingency line on Road 10.									
Fall trees that will threaten control line.									
Fall hazard trees.									
Improve and hold control lines.									
<b>7. Special Instructions:</b>									
***All line supervisors check in with the cost share team at the end of your shift***									
Sensitive avoidance areas are flagged in red and black striped flagging. Work with Resource Advisors (REAF) on identification and protection.									
<b>8. Communications</b>									
Name	Ch	Function	Rx Freq	Rx Tone	Tx Freq	Tx Tone	Notes		
NIFC C91	3	COMMAND	173.9750	N/A	165.4625	T2 - 123.0	SHAFFER MTN		
NIFC T1	10	TACTICAL	168.0500N	T2 - 123.0	168.0500N	T2 - 123.0			
CDF T18	14	A/G TACTICAL	159.3450	T16 192.8	159.3450	T16 192.8	A/G TACTICAL		
CALCORD	15	MEDICAL	156.0750	T6 156.7	156.0750	T6 156.7			
AIRGUARD	16	AIRGUARD	168.6250	000.0	168.6250	T1 110.9			
<b>9. Prepared by: Name:</b>									
M. Selzer			RESL			Signature: 			
<b>ICS 204</b>		Date/Time: 8/15/2021 2200			Personnel Count: 73				





# ASSIGNMENT LIST (ICS 204 WF)

CONTROLLED UNCLASSIFIED  
INFORMATION//BASIC

<b>1. Incident Name:</b>	<b>2. Operational Period:</b>	<b>3. Branch</b>	<b>Division</b>
<b>DIXIE WEST ZONE</b>	Date From: 08/16/21      Date To: 08/17/21	<b>16</b>	<b>T</b>
Lassen Sector	Time From: 0700      Time To: 0700	Page 1 of 2      Tango	

<b>4. Operations Personnel:</b>			
Operations Section Chief: <b>M. Brunton</b>	Night Ops: <b>E. Schwab</b>		
Branch Director: <b>G. Boston</b>	Branch Safety: <b>R. Barrier / B. Lee (T) / T. Becerra (T)</b>		
Division/Group Supervisor:	Air Attack:		

<b>5. Resources Assigned:</b>		<b>** Resources Below in Bold are 12 Hour **</b>					
Resource Identifier	ALS	LWD	Leader	Personnel	Request #	Hours	Reporting Location
STC MEU 9112C			McFARREN, MICHAEL	20	E-117	0700-0700	WESTWOOD STAGING
STA ORC 1400A			HARPER, DAVID	22	E-956	0700-0700	WESTWOOD STAGING
<b>CRW CNA 509</b>			<b>BARAJAS, ED</b>	<b>24</b>	<b>C-256.3</b>	<b>0700-1900</b>	<b>WESTWOOD STAGING</b>
<b>CRW CNA 510</b>			<b>ESQUEDA, NICK</b>	<b>23</b>	<b>C-256.6</b>	<b>0700-1900</b>	<b>WESTWOOD STAGING</b>
STL LNU 9144L			BOHAN, DREW	9	E-916	0700-0700	WESTWOOD STAGING
DOZ PVT E-458			HATLER, TIM	2	E-458	0700-0700	WESTWOOD STAGING
DOZ PVT E-608			DUNN, BRAD	2	E-608	0700-0700	WESTWOOD STAGING
DOZ PVT E-609			WILBER, RANDY	2	E-609	0700-0700	WESTWOOD STAGING
DOZ PVT E-709			TAYLOR, JUAN	2	E-709	0700-0700	WESTWOOD STAGING
<b>DOZ PVT E-731</b>			<b>DEQUIR, CONNOR</b>	<b>2</b>	<b>E-731</b>	<b>0700-1900</b>	<b>WESTWOOD STAGING</b>
DOZ PVT E-1020			WALKER, BRISTEN	2	E-1020	0700-0700	WESTWOOD STAGING
W/T PVT E-1062			BROWN, DAVE	2	E-1062	0700-0700	WESTWOOD STAGING
W/T PVT E-1070			WILLIAMS, TIM	2	E-1070	0700-0700	WESTWOOD STAGING
W/T PVT E-1360			KITCHENS, BRIAN	2	E-1360	0700-0700	WESTWOOD STAGING
W/T PVT E-1374			LONG, NATHAN	2	E-1374	0700-0700	WESTWOOD STAGING
<b>W/T PVT E-1377</b>			<b>CORP, NOAH</b>	<b>1</b>	<b>E-1377</b>	<b>0700-1900</b>	<b>WESTWOOD STAGING</b>
W/T PVT E-1387			OWENS, JIM	2	E-1387	0700-0700	WESTWOOD STAGING
<b>W/T PVT E-1389</b>			<b>MONTELLI, JON</b>	<b>1</b>	<b>E-1389</b>	<b>0700-1900</b>	<b>WESTWOOD STAGING</b>

**6. Work Assignments:**  
 Construct control lines as direct as possible.  
 Plan secondary control lines, begin if possible.  
 Prepare indirect control line for possible firing operation.  
 Fall trees that will threaten control line.  
 Fall hazard trees.

**7. Special Instructions:\*\*\*EMPF SHAFER / EMTF HANEY DIV T / DIV U RESOURCE\*\*\***  
 \*\*\*All line supervisors check in with the cost share team at the end of your shift\*\*\*  
 Sensitive avoidance areas are flagged in red and black striped flagging. Work with Resource Advisors (REAF) on identification and protection.

<b>8. Communications</b>							
Name	Ch	Function	Rx Freq	Rx Tone	Tx Freq	Tx Tone	Notes
NIFC C91	3	COMMAND	173.9750	N/A	165.4625	T2 - 123.0	SHAFFER MTN
VFIRE 26	9	TACTICAL	154.3025	T6 156.7	154.3025	T6 156.7	
CDF T18	14	A/G TACTICAL	159.3450	T16 192.8	159.3450	T16 192.8	A/G TACTICAL
CALCORD	15	MEDICAL	156.0750	T6 156.7	156.0750	T6 156.7	
AIRGUARD	16	AIRGUARD	168.6250	000.0	168.6250	T1 110.9	

**9. Prepared by: Name:** M. Selzer      RESL      Signature: 

**ICS 204**      Date/Time: 8/15/2021 2200      Personnel Count: 122

# ASSIGNMENT LIST (ICS 204 WF)

CONTROLLED UNCLASSIFIED  
INFORMATION//BASIC

<b>1. Incident Name:</b>  <b>DIXIE WEST ZONE</b>  Lassen Sector	<b>2. Operational Period:</b>  Date From: 08/16/21    Date To: 08/17/21 Time From: 0700    Time To: 0700	<b>3. Branch</b> <b>Division</b>  <b>16</b> <b>T</b>  Page 2 of 2    Tango
---	---	--

<b>4. Operations Personnel:</b>	
Operations Section Chief: <b>M. Brunton</b>	Night Ops: <b>E. Schwab</b>
Branch Director: <b>G. Boston</b>	Branch Safety: <b>R. Barrier / B. Lee (T) / T. Becerra (T)</b>
Division/Group Supervisor:	Air Attack:

5. Resources Assigned:	** Resources Below in Bold are 12 Hour **						
Resource Identifier	ALS	LWD	Leader	Personnel	Request #	Hours	Reporting Location
<b>W/T PVT E-1394</b>			<b>EVANS, LEWIS</b>	<b>1</b>	<b>E-1394</b>	<b>0700-1900</b>	WESTWOOD STAGING
TFLD BOLOGNINI			BOLOGNINI, DAVID	1	O-634	0700-0700	WESTWOOD STAGING
<b>FALM PVT O-928</b>			<b>COFFEY, DAVID</b>	<b>2</b>	<b>O-928</b>	<b>0700-1900</b>	WESTWOOD STAGING
<b>REAF OLIN</b>			<b>OLIN, GRANT</b>	<b>1</b>	<b>O-20758</b>	<b>0700-1900</b>	WESTWOOD STAGING
<b>ARCH SEGROVES</b>			<b>SEGROVES, ADAM</b>	<b>1</b>	<b>O-21044</b>	<b>0700-1900</b>	WESTWOOD STAGING

**6. Work Assignments:**  
 Construct control lines as direct as possible.  
 Plan secondary control lines, begin if possible.  
 Prepare indirect control line for possible firing operation.  
 Fall trees that will threaten control line.  
 Fall hazard trees.

**7. Special Instructions:\*\*\*EMPF SHAFER / EMTF HANEY DIV T / DIV U RESOURCE\*\*\***  
 \*\*\*All line supervisors check in with the cost share team at the end of your shift\*\*\*  
 Sensitive avoidance areas are flagged in red and black striped flagging. Work with Resource Advisors (REAF) on identification and protection.

8. Communications							
Name	Ch	Function	Rx Freq	Rx Tone	Tx Freq	Tx Tone	Notes
NIFC C91	3	COMMAND	173.9750	N/A	165.4625	T2 - 123.0	SHAFFER MTN
VFIRE 26	9	TACTICAL	154.3025	T6 156.7	154.3025	T6 156.7	
CDF T18	14	A/G TACTICAL	159.3450	T16 192.8	159.3450	T16 192.8	A/G TACTICAL
CALCORD	15	MEDICAL	156.0750	T6 156.7	156.0750	T6 156.7	
AIRGUARD	16	AIRGUARD	168.6250	000.0	168.6250	T1 110.9	

**9. Prepared by: Name:**                      M. Selzer                      RESL                      Signature:   
**ICS 204**                      Date/Time: 8/15/2021 2200                      Personnel Count: 6

# ASSIGNMENT LIST (ICS 204 WF)

CONTROLLED UNCLASSIFIED  
INFORMATION//BASIC

<b>1. Incident Name:</b>	<b>2. Operational Period:</b>	<b>3. Branch</b>	<b>Division</b>
<b>DIXIE WEST ZONE</b>	Date From: 08/16/21      Date To: 08/17/21	<b>16</b>	<b>U</b>
Lassen Sector	Time From: 0700      Time To: 0700	Page 1 of 3      Uniform	

<b>4. Operations Personnel:</b>	
Operations Section Chief: <b>M. Brunton</b>	Night Ops: <b>E. Schwab</b>
Branch Director: <b>G. Boston</b>	Branch Safety: <b>R. Barrier / B. Lee (T) / T. Becerra (T)</b>
Division/Group Supervisor: <b>J. Spindler (T)</b>	Air Attack:

<b>5. Resources Assigned:</b>		<b>** Resources Below in Bold are 12 Hour **</b>					
Resource Identifier	ALS	LWD	Leader	Personnel	Request #	Hours	Reporting Location
STA						0700-0700	DP 116
STA						0700-0700	DP 116
STA						0700-0700	DP 116
STC TGU 9250C			BROWN, MATT	21	E-422	0700-0700	DP 116
STC						0700-0700	DP 116
T/F XSI 2			EVANS, JOHN	13	E-1092	0700-0700	DP 116
STG						0700-0700	DP 116
STG						0700-0700	DP 116
STL MMU 9428L			WOLFORD, KEITH	7	E-440	0700-0700	DP 116
DOZ SCU 1641			POTTER, DEAN	4	E-128	0700-0700	DP 116
DOZ PVT E-587			RESTAD, BRUCE	4	E-587	0700-0700	DP 116
DOZ PVT E-590			MARANA, LUCAS	2	E-590	0700-0700	DP 116
DOZ PVT E-595			WATERMAN, TIM	2	E-595	0700-0700	DP 116
DOZ PVT E-696			HOLMES, DEE	2	E-696	0700-0700	DP 116
DOZ PVT E-1021			CASTRO, KEVIN	2	E-1021	0700-0700	DP 116
<b>DOZ PVT E-1400</b>			<b>ELLIS, RYAN</b>	<b>1</b>	<b>E-1400</b>	<b>0700-1900</b>	<b>DP 116</b>
DOZ PVT E-1416			MCGOWAN, HENERY	2	E-1416	0700-0700	DP 116
DOZ PVT E-1421			MATHIS, JOE	2	E-1421	0700-0700	DP 116

**6. Work Assignments:**  
 Construct control lines as direct as possible.  
 Fall trees that will threaten control line.  
 Fall hazard trees.  
 Prepare indirect control line for possible firing operation.  
 Improve and hold control lines.  
 Mop up 150 feet or 100%.

**7. Special Instructions:\*\*\*EMPF SHAFER / EMTF HANEY DIV T / DIV U RESOURCE\*\*\***  
 \*\*\*All line supervisors check in with the cost share team at the end of your shift\*\*\*  
 Sensitive avoidance areas are flagged in red and black striped flagging. Work with Resource Advisors (REAF) on identification and protection.

<b>8. Communications</b>							
Name	Ch	Function	Rx Freq	Rx Tone	Tx Freq	Tx Tone	Notes
NIFC C91	3	COMMAND	173.9750	N/A	165.4625	T2 - 123.0	SHAFFER MTN
NIFC T2	11	TACTICAL	168.2000N	T2 - 123.0	168.2000N	T2 - 123.0	
CDF T18	14	A/G TACTICAL	159.3450	T16 192.8	159.3450	T16 192.8	A/G TACTICAL
CALCORD	15	MEDICAL	156.0750	T6 156.7	156.0750	T6 156.7	
AIRGUARD	16	AIRGUARD	168.6250	000.0	168.6250	T1 110.9	

**9. Prepared by: Name:** M. Selzer      RESL      Signature: 

**ICS 204**      Date/Time: 8/15/2021 2200      Personnel Count: 62

# ASSIGNMENT LIST (ICS 204 WF)

CONTROLLED UNCLASSIFIED  
INFORMATION//BASIC

<b>1. Incident Name:</b> <b>DIXIE WEST ZONE</b>  Lassen Sector		<b>2. Operational Period:</b> Date From: 08/16/21    Date To: 08/17/21 Time From: 0700    Time To: 0700				<b>3. Branch</b> <b>Division</b>  <b>16</b> <b>U</b>  Page 2 of 3    Uniform	
<b>4. Operations Personnel:</b>							
Operations Section Chief: <b>M. Brunton</b>			Night Ops: <b>E. Schwab</b>				
Branch Director: <b>G. Boston</b>			Branch Safety: <b>R. Barrier / B. Lee (T) / T. Becerra (T)</b>				
Division/Group Supervisor: <b>J. Spindler (T)</b>			Air Attack:				
<b>5. Resources Assigned:</b>		<b>** Resources Below in Bold are 12 Hour **</b>					
Resource Identifier	ALS	LWD	Leader	Personnel	Request #	Hours	Reporting Location
<b>W/T PVT E-276</b>			<b>WHARFF, ALAN</b>	<b>1</b>	<b>E-276</b>	<b>0700-1900</b>	<b>DP 116</b>
W/T PVT E-640			HASTINGS, SCOTT	2	E-640	0700-0700	DP 116
W/T PVT E-716			ROMO, GABRIEL	2	E-716	0700-0700	DP 116
W/T PVT E-722			KUSALICH, NATHAN	2	E-722	0700-0700	DP 116
W/T PVT E-960			WOOTEN, BILLY	2	E-960	0700-0700	DP 116
W/T PVT E-1055			COON, MIKE	2	E-1055	0700-0700	DP 116
W/T PVT E-1060			SANTOS, TED	2	E-1060	0700-0700	DP 116
W/T PVT E-1265			MARYMEE, JACK	2	E-1265	0700-0700	DP 116
<b>W/T PVT E-1378</b>			<b>GRANT, HANNA</b>	<b>1</b>	<b>E-1378</b>	<b>0700-1900</b>	<b>DP 116</b>
<b>W/T PVT E-1380</b>			<b>HURLIMAN, FRANK</b>	<b>1</b>	<b>E-1380</b>	<b>0700-1900</b>	<b>DP 116</b>
<b>W/T PVT E-1392</b>			<b>HUNT, JACK</b>	<b>2</b>	<b>E-1392</b>	<b>0700-1900</b>	<b>DP 116</b>
<b>MAST</b>						<b>0700-1900</b>	<b>DP 116</b>
<b>EXC PVT E-225</b>			<b>FUNES, TOMMY</b>	<b>1</b>	<b>E-225</b>	<b>0700-1900</b>	<b>DP 116</b>
<b>FEL PVT E-1117</b>			<b>TAYLOR, WES</b>		<b>E-1117</b>	<b>0700-1900</b>	<b>DP 116</b>
<b>SKD</b>						<b>0700-1900</b>	<b>DP 116</b>
<b>SKD</b>						<b>0700-1900</b>	<b>DP 116</b>
HEQB COLLAMER			COLLAMER, SARAH A	1	O-1224	0700-0700	DP 116
HEQB ETULAIN (T)			ETULAIN, FRANK	1	O-923	0700-0700	DP 116
<b>6. Work Assignments:</b>							
Construct control lines as direct as possible.							
Fall trees that will threaten control line.							
Fall hazard trees.							
Prepare indirect control line for possible firing operation.							
Improve and hold control lines.							
Mop up 150 feet or 100%.							
<b>7. Special Instructions:***EMPF SHAFER / EMTF HANEY DIV T / DIV U RESOURCE***</b>							
***All line supervisors check in with the cost share team at the end of your shift***							
Sensitive avoidance areas are flagged in red and black striped flagging. Work with Resource Advisors (REAF) on identification and protection.							
<b>8. Communications</b>							
Name	Ch	Function	Rx Freq	Rx Tone	Tx Freq	Tx Tone	Notes
NIFC C91	3	COMMAND	173.9750	N/A	165.4625	T2 - 123.0	SHAFFER MTN
NIFC T2	11	TACTICAL	168.2000N	T2 - 123.0	168.2000N	T2 - 123.0	
CDF T18	14	A/G TACTICAL	159.3450	T16 192.8	159.3450	T16 192.8	A/G TACTICAL
CALCORD	15	MEDICAL	156.0750	T6 156.7	156.0750	T6 156.7	
AIRGUARD	16	AIRGUARD	168.6250	000.0	168.6250	T1 110.9	
<b>9. Prepared by: Name:</b>		M. Selzer		RESL		Signature: 	
<b>ICS 204</b>		Date/Time: 8/15/2021 2200				Personnel Count: 22	

NIMS IAP

CONTROLLED UNCLASSIFIED INFORMATION//BASIC

# ASSIGNMENT LIST (ICS 204 WF)

CONTROLLED UNCLASSIFIED  
INFORMATION//BASIC

<b>1. Incident Name:</b>  <b>DIXIE WEST ZONE</b>  Lassen Sector	<b>2. Operational Period:</b>  Date From: 08/16/21    Date To: 08/17/21 Time From: 0700        Time To: 0700	<b>3. Branch</b> <b>Division</b>  <b>16</b> <b>U</b>  Page 3 of 3                    Uniform
---	---	--

<b>4. Operations Personnel:</b> Operations Section Chief: <b>M. Brunton</b> Branch Director: <b>G. Boston</b> Division/Group Supervisor: <b>J. Spindler (T)</b>	Night Ops: <b>E. Schwab</b> Branch Safety: <b>R. Barrier / B. Lee (T) / T. Becerra (T)</b> Air Attack:
--	--

5. Resources Assigned:	** Resources Below in Bold are 12 Hour **							
Resource Identifier	ALS	LWD	Leader	Personnel	Request #	Hours	Reporting Location	
<b>FALM PVT O-754</b>			<b>JENSEN, DEVIN</b>	<b>2</b>	<b>O-754</b>	<b>0700-1900</b>	<b>DP 116</b>	
<b>FALB PVT O-1161</b>			<b>LUPARELLO, EDWARD</b>	<b>1</b>	<b>O-1161</b>	<b>0700-1900</b>	<b>DP 116</b>	

**6. Work Assignments:**  
 Construct control lines as direct as possible.  
 Fall trees that will threaten control line.  
 Fall hazard trees.  
 Prepare indirect control line for possible firing operation.  
 Improve and hold control lines.  
 Mop up 150 feet or 100%.

**7. Special Instructions:\*\*\*EMPF SHAFER / EMTF HANEY DIV T / DIV U RESOURCE\*\*\***  
 \*\*\*All line supervisors check in with the cost share team at the end of your shift\*\*\*  
 Sensitive avoidance areas are flagged in red and black striped flagging. Work with Resource Advisors (REAF) on identification and protection.

8. Communications							
Name	Ch	Function	Rx Freq	Rx Tone	Tx Freq	Tx Tone	Notes
NIFC C91	3	COMMAND	173.9750	N/A	165.4625	T2 - 123.0	SHAFFER MTN
NIFC T2	11	TACTICAL	168.2000N	T2 - 123.0	168.2000N	T2 - 123.0	
CDF T18	14	A/G TACTICAL	159.3450	T16 192.8	159.3450	T16 192.8	A/G TACTICAL
CALCORD	15	MEDICAL	156.0750	T6 156.7	156.0750	T6 156.7	
AIRGUARD	16	AIRGUARD	168.6250	000.0	168.6250	T1 110.9	

<b>9. Prepared by: Name:</b> M. Selzer	RESL	Signature:
<b>ICS 204</b>	Date/Time: 8/15/2021 2200	Personnel Count: 3

# ASSIGNMENT LIST (ICS 204 WF)

CONTROLLED UNCLASSIFIED  
INFORMATION//BASIC

<b>1. Incident Name:</b>  <b>DIXIE WEST ZONE</b>  Lassen Sector	<b>2. Operational Period:</b>  Date From: 08/16/21      Date To: 08/17/21 Time From: 0700              Time To: 0700	<b>3. Branch</b> <b>Division</b>  <b>16</b> <b>Lassen Hvy Eq GRP</b>
---	---	--

Page 1 of 3

<b>4. Operations Personnel:</b> Operations Section Chief: <b>M. Brunton</b> Branch Director: <b>G. Boston</b> Division/Group Supervisor: <b>S. Volmer</b>	Night Ops: <b>E. Schwab</b> Branch Safety: <b>R. Barrier / B. Lee (T) / T. Becerra (T)</b> Air Attack:
--	--

<b>5. Resources Assigned:</b>		<b>** Resources Below in Bold are 12 Hour **</b>					
Resource Identifier	ALS	LWD	Leader	Personnel	Request #	Hours	Reporting Location
DOZ PVT E-459			NEESE, DAVID	2	E-459	0700-0700	DP 145
DOZ PVT E-588			ARIAS, LUIS	2	E-588	0700-0700	DP 145
DOZ PVT E-974			NORTON, TRACY	2	E-974	0700-0700	DP 145
DOZ PVT E-980			WISEMAN, ERWIN	2	E-980	0700-0700	DP 145
DOZ PVT E-982			GRIMES, SEAN	2	E-982	0700-0700	DP 145
DOZ PVT E-983			MILLER, MIKE	2	E-983	0700-0700	DP 145
DOZ PVT E-1073			MYERS, RAND	2	E-1073	0700-0700	DP 145
DOZ PVT E-1074			BOGGS, STEVE	2	E-1074	0700-0700	DP 145
DOZ PVT E-1076			HUMPHREY, KEVIN	2	E-1076	0700-0700	DP 145
DOZ PVT E-1077			SHERICK, JEFF	2	E-1077	0700-0700	DP 145
DOZ PVT E-1082			COOK, KENNETH	2	E-1082	0700-0700	DP 145
DOZ PVT E-1090			PERRY, BRETT	2	E-1090	0700-0700	DP 145
DOZ PVT E-1424			FORD, JOSEPH	2	E-1424	0700-0700	DP 145
<b>DOZ PVT E-1426</b>			<b>GEVAS, DAVE</b>	<b>2</b>	<b>E-1426</b>	<b>0700-1900</b>	<b>DP 145</b>
DOZ PVT E-1432			BECKER, CLARK	1	E-1432	0700-0700	DP 145
DOZ PVT E-1435			MILLER, ERIC	2	E-1435	0700-0700	DP 145
W/T PVT E-638			DOLER, DERRICK	2	E-638	0700-0700	DP 145
W/T PVT E-964			JONES, ERNEST	2	E-964	0700-0700	DP 145

**6. Work Assignments:**  
 Construct contingency line from DP 145 along Bogard Buttes (32N09) and tie in with contingency group.  
 Plan secondary control lines, begin if possible.  
 Fall hazard trees.  
 Backhaul all trash, hose and water.

**7. Special Instructions:**  
 \*\*\*All line supervisors check in with the cost share team at the end of your shift\*\*\*  
 Sensitive avoidance areas are flagged in red and black striped flagging. Work with Resource Advisors (REAF) on identification and protection.

<b>8. Communications</b>							
Name	Ch	Function	Rx Freq	Rx Tone	Tx Freq	Tx Tone	Notes
NIFC C95	4	COMMAND	170.1750	N/A	165.5750	T2 - 123.0	WESTWOOD
VFIRE 23	6	TACTICAL	154.2950N	T6 - 156.7	154.2950N	T6 - 156.7	
CDF T18	14	A/G TACTICAL	159.3450	T16 192.8	159.3450	T16 192.8	A/G TACTICAL
CALCORD	15	MEDICAL	156.0750	T6 156.7	156.0750	T6 156.7	
AIRGUARD	16	AIRGUARD	168.6250	000.0	168.6250	T1 110.9	

<b>9. Prepared by: Name:</b>	M. Selzer	RESL	Signature:
<b>ICS 204</b>	Date/Time: 8/15/2021	2200	Personnel Count: 35

NIMS IAP

CONTROLLED UNCLASSIFIED INFORMATION//BASIC

# ASSIGNMENT LIST (ICS 204 WF)

CONTROLLED UNCLASSIFIED  
INFORMATION//BASIC

<b>1. Incident Name:</b> <b>DIXIE WEST ZONE</b>  Lassen Sector	<b>2. Operational Period:</b>  Date From: 08/16/21    Date To: 08/17/21 Time From: 0700        Time To: 0700	<b>3. Branch</b> <b>Division</b>  <b>16</b> <b>Lassen Hvy Eq GRP</b>
---	---	--

Page 2 of 3

<b>4. Operations Personnel:</b>	
Operations Section Chief: <b>M. Brunton</b>	Night Ops: <b>E. Schwab</b>
Branch Director: <b>G. Boston</b>	Branch Safety: <b>R. Barrier / B. Lee (T) / T. Becerra (T)</b>
Division/Group Supervisor: <b>S. Volmer</b>	Air Attack:

<b>5. Resources Assigned:</b>		** Resources Below in Bold are 12 Hour **					
Resource Identifier	ALS	LWD	Leader	Personnel	Request #	Hours	Reporting Location
MAS PVT E-240			<b>HOLT, KELLY</b>	<b>1</b>	<b>E-240</b>	<b>0700-1900</b>	<b>DP 145</b>
MAS PVT E-278			<b>HOFFMAN, NATHAN</b>	<b>1</b>	<b>E-278</b>	<b>0700-1900</b>	<b>DP 145</b>
MAS PVT E-320			<b>BRAUN, RYAN</b>	<b>1</b>	<b>E-320</b>	<b>0700-1900</b>	<b>DP 145</b>
MAS PVT E-326			<b>KORHUNIAK, PAUL</b>	<b>1</b>	<b>E-326</b>	<b>0700-1900</b>	<b>DP 145</b>
MAS PVT E-889			<b>BYERS, CAMERON</b>	<b>1</b>	<b>E-889</b>	<b>0700-1900</b>	<b>DP 145</b>
MAS PVT E-1436			<b>SCHAPER, MICHAEL</b>	<b>2</b>	<b>E-1436</b>	<b>0700-1900</b>	<b>DP 145</b>
EXC PVT E-331			<b>BELOIT, BRAIN</b>	<b>1</b>	<b>E-331</b>	<b>0700-1900</b>	<b>DP 145</b>
EXC PVT E-732			<b>HOLLAND, CALEB</b>	<b>1</b>	<b>E-732</b>	<b>0700-1900</b>	<b>DP 145</b>
EXC PVT E-783			<b>CLARK, STEVE</b>	<b>1</b>	<b>E-783</b>	<b>0700-1900</b>	<b>DP 145</b>
GRD PVT E-581			<b>MASON, LUKE</b>	<b>1</b>	<b>E-581</b>	<b>0700-1900</b>	<b>DP 145</b>
FEL PVT E-1116			<b>SMITH, SHELDON</b>	<b>1</b>	<b>E-1116</b>	<b>0700-1900</b>	<b>DP 145</b>
FEL PVT E-1118			<b>TAYLOR, WES</b>	<b>1</b>	<b>E-1118</b>	<b>0700-1900</b>	<b>DP 145</b>
FEL						<b>0700-1900</b>	<b>DP 145</b>
FEL						<b>0700-1900</b>	<b>DP 145</b>
SKD PVT E-1182			<b>TAYLOR, WES</b>	<b>1</b>	<b>E-1182</b>	<b>0700-1900</b>	<b>DP 145</b>
SKD PVT E-1130			<b>MOOSIOS, LOUIS</b>	<b>1</b>	<b>E-1130</b>	<b>0700-0700</b>	<b>DP 145</b>
SKD PVT E-1133			<b>TAYLOR, WES</b>	<b>1</b>	<b>E-1133</b>	<b>0700-1900</b>	<b>DP 145</b>
SKD PVT E-1231			<b>TAYLOR, WES</b>	<b>1</b>	<b>E-1231</b>	<b>0700-1900</b>	<b>DP 145</b>

**6. Work Assignments:**  
 Construct contingency line from DP 145 along Bogard Buttes (32N09) and tie in with contingency group.  
 Plan secondary control lines, begin if possible.  
 Fall hazard trees.  
 Backhaul all trash, hose and water.

**7. Special Instructions:**  
 \*\*\*All line supervisors check in with the cost share team at the end of your shift\*\*\*  
 Sensitive avoidance areas are flagged in red and black striped flagging. Work with Resource Advisors (REAF) on identification and protection.

<b>8. Communications</b>							
Name	Ch	Function	Rx Freq	Rx Tone	Tx Freq	Tx Tone	Notes
NIFC C95	4	COMMAND	170.1750	N/A	165.5750	T2 - 123.0	WESTWOOD
VFIRE 23	6	TACTICAL	154.2950N	T6 - 156.7	154.2950N	T6 - 156.7	
CDF T18	14	A/G TACTICAL	159.3450	T16 192.8	159.3450	T16 192.8	AVG TACTICAL
CALCORD	15	MEDICAL	156.0750	T6 156.7	156.0750	T6 156.7	
AIRGUARD	16	AIRGUARD	168.6250	000.0	168.6250	T1 110.9	

<b>9. Prepared by: Name:</b> M. Selzer	RESL	Signature:
<b>ICS 204</b>	Date/Time: 8/15/2021 2200	Personnel Count: 17



# ASSIGNMENT LIST (ICS 204 WF)

CONTROLLED UNCLASSIFIED  
INFORMATION//BASIC

<b>1. Incident Name:</b>	<b>2. Operational Period:</b>	<b>3. Branch</b>	<b>Division</b>
<b>DIXIE WEST ZONE</b>	Date From: 08/16/21     Date To: 08/17/21 Time From: 0700     Time To: 0700	<b>16</b>	<b>Lassen Hvy Eq GRP</b>
Lassen Sector			

Page 3 of 3

<b>4. Operations Personnel:</b>	
Operations Section Chief: <b>M. Brunton</b>	Night Ops: <b>E. Schwab</b>
Branch Director: <b>G. Boston</b>	Branch Safety: <b>R. Barrier / B. Lee (T) / T. Becerra (T)</b>
Division/Group Supervisor: <b>S. Volmer</b>	Air Attack:

<b>5. Resources Assigned:</b>		<b>** Resources Below in Bold are 12 Hour **</b>					
Resource Identifier	ALS	LWD	Leader	Personnel	Request #	Hours	Reporting Location
<b>SKD</b>						<b>0700-1900</b>	<b>DP 145</b>
<b>GDR PVT E-1177</b>			<b>LEPAGE, JIM</b>	<b>2</b>	<b>E-1177</b>	<b>0700-1900</b>	<b>DP 145</b>
HEQB FETROW (T)			FETROW, KYLE	1	O-770	0700-0700	DP 145
HEQB DUARTE (T)			DUARTE, BRIAN	1	O-1163	0700-0700	DP 145
TFLD MATTEWS			MATTEWS, JOSIAH	1	O-1174	0700-0700	DP 145
<b>HEQB NIXON (T)</b>			<b>NIXON, GARRETT B</b>	<b>1</b>	<b>O-615</b>	<b>0700-1900</b>	<b>DP 145</b>
HEQB						0700-0700	DP 145
HEQB						0700-0700	DP 145
HEQB						0700-0700	DP 145
HEQB						0700-0700	DP 145
<b>FALM PVT O-929</b>				<b>2</b>	<b>O-929</b>	<b>0700-1900</b>	<b>DP 145</b>

**6. Work Assignments:**  
 Construct contingency line from DP 145 along Bogard Buttes (32N09) and tie in with contingency group.  
 Plan secondary control lines, begin if possible.  
 Fall hazard trees.  
 Backhaul all trash, hose and water.

**7. Special Instructions:**  
 \*\*\*All line supervisors check in with the cost share team at the end of your shift\*\*\*  
 Sensitive avoidance areas are flagged in red and black striped flagging. Work with Resource Advisors (REAF) on identification and protection.

<b>8. Communications</b>							
Name	Ch	Function	Rx Freq	Rx Tone	Tx Freq	Tx Tone	Notes
NIFC C95	4	COMMAND	170.1750	N/A	165.5750	T2 - 123.0	WESTWOOD
VFIRE 23	6	TACTICAL	154.2950N	T6 - 156.7	154.2950N	T6 - 156.7	
CDF T18	14	A/G TACTICAL	159.3450	T16 192.8	159.3450	T16 192.8	A/G TACTICAL
CALCORD	15	MEDICAL	156.0750	T6 156.7	156.0750	T6 156.7	
AIRGUARD	16	AIRGUARD	168.6250	000.0	168.6250	T1 110.9	

<b>9. Prepared by: Name:</b> M. Selzer		RESL	Signature:
<b>ICS 204</b>	Date/Time: 8/15/2021 2200	Personnel Count: 8	

# ASSIGNMENT LIST (ICS 204 WF)

CONTROLLED UNCLASSIFIED  
INFORMATION//BASIC

<b>1. Incident Name:</b> <b>DIXIE WEST ZONE</b>  Westwood Sector		<b>2. Operational Period:</b> Date From: 08/16/21      Date To: 08/17/21 Time From: 0700              Time To: 0700				<b>3. Branch</b> <b>Lake</b>		<b>Division</b> <b>J</b>		
<b>4. Operations Personnel:</b>						Page 1 of 1		Juliet		
Operations Section Chief: <b>M. Brunton</b>				Night Ops: <b>E. Schwab</b>						
Branch Director: <b>L. Ermigarat (T)</b>				Branch Safety: <b>R. Harris / R. Thomas (T)</b>						
Division/Group Supervisor:				Air Attack:						
<b>5. Resources Assigned:</b>		<b>** Resources Below in Bold are 12 Hour **</b>								
Resource Identifier	ALS	LWD	Leader	Personnel	Request #	Hours	Reporting Location			
STC CZU 9170C			DELLAMONICA, JAKE	18	E-32	0700-0700	DP 100			
STC TUU 9410C			PACK, RYAN	18	E-1091	0700-0700	DP 100			
STG CZU 9174G (CDCR)			QUAN, RYANN	34	C-147	0700-0700	DP 100			
CRW CNA 503			FUENTES, JAVIER	23	C-254.11	0700-1900	DP 100			
CRW CNA 504			GALLEGOS, STEVE	23	C-254.14	0700-1900	DP 100			
CRW CNA 512			HURD, JEFFERY	23	C-256.12	0700-1900	DP 100			
DOZ HUU 1240			PAUL, RICHARD	2	E-966	0700-0700	DP 100			
W/T PVT E-871			HORN, RANDY	2	E-871	0700-0700	DP 100			
W/T PVT E-872			AYERS, TIM	2	E-872	0700-0700	DP 100			
W/T PVT E-873			BEARDSLEY, JESSIE	1	E-873	0700-1900	DP 100			
W/T PVT E-875			GILL, LEVI	1	E-875	0700-1900	DP 100			
W/T PVT E-962			HILL, CHARLES	2	E-962	0700-0700	DP 100			
W/T PVT E-963			LANSDALE, JASON	2	E-963	0700-0700	DP 100			
W/T PVT E-1054			GREEN, RUSTY	2	E-1054	0700-0700	DP 100			
W/T PVT E-1059			BENDALL, JOHN	2	E-1059	0700-0700	DP 100			
FALM PVT O-930			ODOM, DAVID	2	O-930	0700-1900	DP 100			
REAF CLUCK			CLUCK, DANIEL R	1	O-20759	0700-1900	DP 100			
REAF MABE			MABE, JEFF	1		0700-1900	DP 100			
<b>6. Work Assignments:</b> Fall trees that will threaten control line. Fall hazard trees. Hold fire in planned lines. Mop up 300' or 100%.										
<b>7. Special Instructions:</b> Sensitive avoidance areas are flagged in red and black striped flagging. Work with Resource Advisors (REAF) on identification and protection. One way traffic in Carter Creek to DP 100. Out DP 100 Elam Carter Rd to HWY 32 Identify surplus equipment, ie: hose, portable tanks, etc.										
<b>8. Communications</b>										
Name	Ch	Function	Rx Freq	Rx Tone	Tx Freq	Tx Tone	Notes			
NIFC C10	2	COMMAND	170.4125	000.0	165.9625	T2 - 123.0	DYER MTN.			
VTAC13	12	TACTICAL	158.7375	T6 156.7	158.7375	T6 156.7				
CDF T18	14	A/G TACTICAL	159.3450	T16 192.8	159.3450	T16 192.8	A/G TACTICAL			
CALCORD	15	MEDICAL	156.0750	T6 156.7	156.0750	T6 156.7				
AIRGUARD	16	AIRGUARD	168.6250	000.0	168.6250	T1 110.9				
<b>9. Prepared by: Name:</b>		M. Selzer			RESL			Signature: 		
<b>ICS 204</b>		Date/Time: 8/15/2021 2200			Personnel Count: 159					

NIMS IAP

CONTROLLED UNCLASSIFIED INFORMATION//BASIC

# ASSIGNMENT LIST (ICS 204 WF)

CONTROLLED UNCLASSIFIED  
INFORMATION//BASIC

<b>1. Incident Name:</b>	<b>2. Operational Period:</b>	<b>3. Branch</b>	<b>Division</b>
<b>DIXIE WEST ZONE</b>  Westwood Sector	Date From: 08/16/21      Date To: 08/17/21 Time From: 0700              Time To: 0700	<b>Lake</b>	<b>Chester Group</b>

**4. Operations Personnel:** Page 1 of 1

Operations Section Chief: <b>M. Brunton</b>	Night Ops: <b>E. Schwab</b>
Branch Director: <b>L. Ermigarat (T)</b>	Branch Safety: <b>R. Harris / R. Thomas (T)</b>
Division/Group Supervisor: <b>T. McGovern</b>	Air Attack:

5. Resources Assigned:		** Resources Below in Bold are 12 Hour **					
Resource Identifier	ALS	LWD	Leader	Personnel	Request #	Hours	Reporting Location
STA						0700-0700	DP 112
STC						0700-0700	DP 112
T/F ALMANOR 10	X		LAYNE, BRIAN	27	E-576	0700-0700	DP 112
W/T PVT E-864			PARRIOTT, JARED	2	E-864	0700-0700	DP 112
W/T						0700-0700	DP 112
<b>FALM PVT O-216</b>			<b>SHAULIS, RANDY</b>	<b>2</b>	<b>O-216</b>	<b>0700-1900</b>	<b>DP 112</b>
<b>FALM PVT O-335</b>			<b>HARRISON</b>	<b>2</b>	<b>O-335</b>	<b>0700-1900</b>	<b>DP 112</b>

**6. Work Assignments:**  
 Fall hazard trees.  
 Mop up 300' or 100%.  
 Pull hoselays.  
 Backhaul all trash, hose and water.  
 Patrol.

**7. Special Instructions:**  
 \*\*\*All line supervisors check in with the cost share team at the end of your shift\*\*\*  
 Sensitive avoidance areas are flagged in red and black striped flagging. Work with Resource Advisors (REAF) on identification and protection.

**8. Communications**

Name	Ch	Function	Rx Freq	Rx Tone	Tx Freq	Tx Tone	Notes
NIFC C47	4	COMMAND	172.5500	000.0	165.3875	T2 - 123.0	COLBY MTN.
CDF T31	10	TACTICAL	159.3825	T16 192.8	159.3825	T16 192.8	
CDF T18	14	A/G TACTICAL	159.3450	T16 192.8	159.3450	T16 192.8	A/G TACTICAL
CALCORD	15	MEDICAL	156.0750	T6 156.7	156.0750	T6 156.7	
AIRGUARD	16	AIRGUARD	168.6250	000.0	168.6250	T1 110.9	

**9. Prepared by: Name:** M. Selzer      RESL      Signature:

**ICS 204**      Date/Time: 8/15/2021 2200      Personnel Count: 33

# ASSIGNMENT LIST (ICS 204 WF)

CONTROLLED UNCLASSIFIED  
INFORMATION/BASIC

<b>1. Incident Name:</b>	<b>2. Operational Period:</b>	<b>3. Branch</b>	<b>Division</b>
<b>DIXIE WEST ZONE</b>	Date From: 08/16/21      Date To: 08/17/21 Time From: 0700              Time To: 0700	<b>Clear</b>	<b>147 Group</b>
Westwood Sector		Page 1 of 1	

<b>4. Operations Personnel:</b>			
Operations Section Chief: <b>M. Brunton</b>	Night Ops: <b>E. Schwab</b>		
Branch Director: <b>M. Wallen</b>	Branch Safety: <b>J. Strickland / M. Flores (T)</b>		
Division/Group Supervisor: <b>S. Grendahl</b>	Air Attack:		

<b>5. Resources Assigned:</b>		<b>** Resources Below in Bold are 12 Hour **</b>					
Resource Identifier	ALS	LWD	Leader	Personnel	Request #	Hours	Reporting Location
STA						0700-0700	DP 127
STA						0700-0700	DP 127
STC OES 6848C	X		SCOTT, TIM	22	E-412	0700-0700	DP 127
STC						0700-0700	DP 127
STG						0700-0700	DP 127
STG						0700-0700	DP 127
W/T OES 21			MENDEZ, PABLO	2	E-20103	0700-0700	DP 127
W/T PVT E-51				2	E-51	0700-0700	DP 127
<b>W/T PVT E-632</b>			<b>YOKOYAMA, PAUL</b>	<b>1</b>	<b>E-632</b>	<b>0700-1900</b>	<b>DP 127</b>
W/T PVT E-866			ALEXANDER, JIMMY	2	E-866	0700-0700	DP 127
<b>W/T PVT E-1265</b>			<b>MARYMEE, JACK</b>	<b>2</b>	<b>E-1265</b>	<b>0700-1900</b>	<b>DP 127</b>

**6. Work Assignments:**  
 Construct control lines as direct as possible.  
 Improve and hold control lines.  
 Mop up 300' or 100%.  
 Prepare for firing operation.

**7. Special Instructions:\*\*\*EMTF HERRERA / EMTF DIAZ / REMS TEAM 1 (LOCATED AT DP 266) BRANCH RESOURCES\*\*\***  
 \*\*\*All line supervisors check in with the cost share team at the end of your shift\*\*\*  
 Sensitive avoidance areas are flagged in red and black striped flagging. Work with Resource Advisors (REAF) on identification and protection.  
 \*\*SOLANO 4X4 AMBULANCE BRANCH RESOURCE\*\*\*

<b>8. Communications</b>							
Name	Ch	Function	Rx Freq	Rx Tone	Tx Freq	Tx Tone	Notes
NIFC C46	EZ4	COMMAND	171.0875	T3 - 131.8	164.6000	T3 - 131.8	EAST ZONE 205
VFIRE 22	5	TACTICAL	154.2650N	T6 - 156.7	154.2650N	T6 - 156.7	147/MDW/DUFFY/WESTWOC PENINSULA ***EAST ZONE
AG TAC E	EZ14	A/G TACTICAL	169.1000	000.0	169.1000	000.0	EAST ZONE 205
CALCORD	15	MEDICAL	156.0750	T6 156.7	156.0750	T6 156.7	
AIRGUARD	16	AIRGUARD	168.6250	000.0	168.6250	T1 110.9	

<b>9. Prepared by: Name:</b>	M. Selzer	RESL	Signature:
<b>ICS 204</b>	Date/Time: 8/15/2021	2200	Personnel Count: 31

# ASSIGNMENT LIST (ICS 204 WF)

CONTROLLED UNCLASSIFIED  
INFORMATION//BASIC

<b>1. Incident Name:</b>	<b>2. Operational Period:</b>	<b>3. Branch</b>	<b>Division</b>
<b>DIXIE WEST ZONE</b>	Date From: 08/16/21      Date To: 08/17/21 Time From: 0700              Time To: 0700	<b>Clear</b>	<b>Meadow Group</b>
Westwood Sector		Page 1 of 2	

<b>4. Operations Personnel:</b>	
Operations Section Chief: <b>M. Brunton</b>	Night Ops: <b>E. Schwab</b>
Branch Director: <b>M. Wallen</b>	Branch Safety: <b>J. Strickland / M. Flores (T)</b>
Division/Group Supervisor: <b>C. Zimmerman (T)</b>	Air Attack:

5. Resources Assigned:	** Resources Below in Bold are 12 Hour **						
Resource Identifier	ALS	LWD	Leader	Personnel	Request #	Hours	Reporting Location
STC MVU 9333C			KREMENSKY, JOHN	17	E-1573	0700-0700	DP 260
STC TCU 9441C			BROWN, BRENTON	17	E-1575	0700-0700	DP 260
STC						0700-0700	DP 260
T/F OES 1809	X		MCDONALD, KRIS	18	E-473	0700-0700	DP 260
<b>ENG PVT E-1336</b>			<b>MANNING, NICK</b>	<b>3</b>	<b>E-1336</b>	<b>0700-1900</b>	<b>DP 260</b>
ENG ANT E-1350			FOX, JEFFREY	4	E-1350	0700-0700	DP 260
STG SHU 9243G (CDCR)			TAVALERO, GREG	33	C-170	0700-0700	DP 260
STG						0700-0700	DP 260
<b>CRW CNA 505</b>			<b>MATTSON, DALE</b>	<b>23</b>	<b>C-255.5</b>	<b>0700-1900</b>	<b>DP 260</b>
<b>CRW CNA 506</b>			<b>BROOKER, STEVEN</b>	<b>23</b>	<b>C-255.8</b>	<b>0700-1900</b>	<b>DP 260</b>
DOZ PVT E-613			AVILA, CRYSTAL	2	E-613	0700-0700	DP 260
DOZ PVT E-622			STEVENSON, THAD	2	E-622	0700-0700	DP 260
DOZ PVT E-695			VARIAN, GREG	2	E-695	0700-0700	DP 260
DOZ PVT E-822			HILL, STEVEN	2	E-822	0700-0700	DP 260
<b>W/T PVT E-492</b>			<b>TRAVERSO, JOHN</b>	<b>1</b>	<b>E-492</b>	<b>0700-1900</b>	<b>DP 260</b>
W/T PVT E-639			ANDERSON, JACK	2	E-639	0700-0700	DP 260
W/T PVT E-1057			LATHAM, ROBERT	2	E-1057	0700-0700	DP 260
W/T PVT E-1058			TRAHAN, NICK	2	E-1058	0700-0700	DP 260

**6. Work Assignments:**  
 Construct control lines as direct as possible.  
 Mop up 300' or 100%.  
 Insert hose lay to support firing operation.  
 Prepare for firing operation.

**7. Special Instructions: \*\*\*EMTF HERRERA / EMTF DIAZ / REMS TEAM 1 (LOCATED AT DP 266) BRANCH RESOURCES\*\*\***  
 \*\*\*All line supervisors check in with the cost share team at the end of your shift\*\*\*  
 Sensitive avoidance areas are flagged in red and black striped flagging. Work with Resource Advisors (REAF) on identification and protection.  
 \*\*\*SOLANO 4X4 AMBULANCE BRANCH RESOURCE\*\*\*

8. Communications							
Name	Ch	Function	Rx Freq	Rx Tone	Tx Freq	Tx Tone	Notes
NIFC C46	EZ4	COMMAND	171.0875	T3 - 131.8	164.6000	T3 - 131.8	EAST ZONE 205
VFIRE 22	5	TACTICAL	154.2650N	T6 - 156.7	154.2650N	T6 - 156.7	147/MDW/DUFFY/WESTWOC PENINSULA ***EAST ZONE
AG TAC E	EZ14	A/G TACTICAL	169.1000	000.0	169.1000	000.0	EAST ZONE 205
CALCORD	15	MEDICAL	156.0750	T6 156.7	156.0750	T6 156.7	
AIRGUARD	16	AIRGUARD	168.6250	000.0	168.6250	T1 110.9	

<b>9. Prepared by: Name:</b>	M. Selzer	RESL
		Signature:
<b>ICS 204</b>	Date/Time: 8/15/2021 2200	Personnel Count: 153



# ASSIGNMENT LIST (ICS 204 WF)

CONTROLLED UNCLASSIFIED  
INFORMATION//BASIC

<b>1. Incident Name:</b> <b>DIXIE WEST ZONE</b>		<b>2. Operational Period:</b> Date From: 08/16/21    Date To: 08/17/21 Time From: 0700    Time To: 0700				<b>3. Branch</b> <b>Division</b> <b>Clear</b> <b>Duffy Group</b>	
<b>4. Operations Personnel:</b>						Page 1 of 2	
Operations Section Chief: <b>M. Brunton</b>				Night Ops: <b>E. Schwab</b>			
Branch Director: <b>M. Wallen</b>				Branch Safety: <b>J. Strickland / M. Flores (T)</b>			
Division/Group Supervisor: <b>J. Pangburn</b>				Air Attack:			
<b>5. Resources Assigned:</b>		<b>** Resources Below in Bold are 12 Hour **</b>					
Resource Identifier	ALS	LWD	Leader	Personnel	Request #	Hours	Reporting Location
STC TCU 9443C			IMLACH, BJ	20	E-1572	0700-0700	WESTWOOD STAGING
STF MRA 1279F			NELSON, KEN	17	E-1487	0700-0700	WESTWOOD STAGING
STG TCU 9444G (CDCR)			BISHOP, JAMES	33	C-13	0700-0700	WESTWOOD STAGING
STG						0700-0700	WESTWOOD STAGING
STG						0700-0700	WESTWOOD STAGING
STG						0700-0700	WESTWOOD STAGING
STG						0700-0700	WESTWOOD STAGING
STL FKU 9437L			GARABEDIAN, BRYAN	9	E-1016	0700-0700	WESTWOOD STAGING
DOZ LNU 1443			POTTS, BRENNAN	2	E-743	0700-0700	WESTWOOD STAGING
DOZ LMU 2242			WALTERS, KENNY	2	E-35	0700-0700	WESTWOOD STAGING
DOZ PVT E-979			OFERRALL, TRAVIS	2	E-979	0700-0700	WESTWOOD STAGING
DOZ PVT E-1078			BALCOM, ROBERT	2	E-1078	0700-0700	WESTWOOD STAGING
DOZ PVT E-1079			MOSBARGER, JORDAN	2	E-1079	0700-0700	WESTWOOD STAGING
DOZ PVT E-1080			KLAUER, CONNOR	2	E-1080	0700-0700	WESTWOOD STAGING
DOZ PVT E-1084			HARVEY, WILLIAM	2	E-1084	0700-0700	WESTWOOD STAGING
DOZ PVT E-1085			KRISMAN, TYLER	2	E-1085	0700-0700	WESTWOOD STAGING
DOZ PVT E-1423			LARUE, DAN	2	E-1423	0700-0700	WESTWOOD STAGING
DOZ PVT E-1425			LARUE, CLINT	2	E-1425	0700-0700	WESTWOOD STAGING
<b>6. Work Assignments:</b> Construct control lines as direct as possible. Improve and hold control lines. Mop up 300' or 100%. Prepare for firing operation.							
<b>7. Special Instructions:***EMTF HERRERA / EMTF DIAZ / REMS TEAM 1 (LOCATED AT DP 266) BRANCH RESOURCES***</b> ***All line supervisors check in with the cost share team at the end of your shift*** ***SOLANO 4X4 BRANCH RESOURCE***							
<b>8. Communications</b>							
Name	Ch	Function	Rx Freq	Rx Tone	Tx Freq	Tx Tone	Notes
NIFC C46	EZ4	COMMAND	171.0875	T3 - 131.8	164.6000	T3 - 131.8	EAST ZONE 205
VFIRE 22	5	TACTICAL	154.2650N	T6 - 156.7	154.2650N	T6 - 156.7	147/MDW/DUFFY/WESTWOOD PENINSULA ***EAST ZONE
AG TAC E	EZ14	A/G TACTICAL	169.1000	000.0	169.1000	000.0	EAST ZONE 205
CALCORD	15	MEDICAL	156.0750	T6 156.7	156.0750	T6 156.7	
AIRGUARD	16	AIRGUARD	168.6250	000.0	168.6250	T1 110.9	
<b>9. Prepared by: Name:</b>		M. Selzer		RESL		Signature: 	
ICS 204		Date/Time: 8/15/2021 2200				Personnel Count: 99	

# ASSIGNMENT LIST (ICS 204 WF)

CONTROLLED UNCLASSIFIED  
INFORMATION//BASIC

<b>1. Incident Name:</b> <b>DIXIE WEST ZONE</b>	<b>2. Operational Period:</b> Date From: 08/16/21    Date To: 08/17/21 Time From: 0700    Time To: 0700	<b>3. Branch</b> <b>Division</b> <b>Clear</b> <b>Duffy Group</b>
<b>4. Operations Personnel:</b>		Page 2 of 2

Operations Section Chief: <b>M. Brunton</b>	Night Ops: <b>E. Schwab</b>
Branch Director: <b>M. Wallen</b>	Branch Safety: <b>J. Strickland / M. Flores (T)</b>
Division/Group Supervisor: <b>J. Pangburn</b>	Air Attack:

5. Resources Assigned:		** Resources Below in Bold are 12 Hour **					
Resource Identifier	ALS	LWD	Leader	Personnel	Request #	Hours	Reporting Location
DOZ PVT E-1434			MCCULLOUGH, KYLE	2	E-1434	0700-0700	WESTWOOD STAGING
W/T PVT E-49			ALEXANDER, LUKE	2	E-49	0700-0700	WESTWOOD STAGING
W/T PVT E-1052			LOPEZ, JULIO	2	E-1052	0700-0700	WESTWOOD STAGING
<b>W/T PVT E-1053</b>			<b>SANTANA, RICHARD</b>	<b>1</b>	<b>E-1053</b>	<b>0700-1900</b>	<b>WESTWOOD STAGING</b>
<b>W/T PVT E-1069</b>			<b>MASON, LUKE</b>	<b>2</b>	<b>E-1069</b>	<b>0700-1900</b>	<b>WESTWOOD STAGING</b>
W/T PVT E-1368			LOWE, BOB	2	E-1368	0700-0700	WESTWOOD STAGING
<b>W/T PVT E-1375</b>			<b>RAMSEY, RON</b>	<b>1</b>	<b>E-1375</b>	<b>0700-1900</b>	<b>WESTWOOD STAGING</b>
W/T						0700-0700	WESTWOOD STAGING
W/T						0700-0700	WESTWOOD STAGING
SKD PVT E-513			CAMPBELL, MARK	1	E-513	0700-1900	WESTWOOD STAGING
SKD PVT E-1128			EVANS, SHANE	1	E-1128	0700-1900	WESTWOOD STAGING
HEQB HOUSER			HOUSER, IVAN	1	O-817	0700-0700	WESTWOOD STAGING
HEQB						0700-0700	WESTWOOD STAGING
FALB PVT O-1160			FORD, CHRISTOPHER	1	O-1160	0700-1900	WESTWOOD STAGING
FALM PVT O-931				2	O-931	0700-1900	WESTWOOD STAGING
FALM						0700-1900	WESTWOOD STAGING
FALM						0700-1900	WESTWOOD STAGING
FALM						0700-1900	WESTWOOD STAGING

**6. Work Assignments:**  
 Construct control lines as direct as possible.  
 Improve and hold control lines.  
 Mop up 300' or 100%.  
 Prepare for firing operation.

**7. Special Instructions:\*\*\*EMTF HERRERA / EMTF DIAZ / REMS TEAM 1 (LOCATED AT DP 266) BRANCH RESOURCES\*\*\***  
 \*\*\*All line supervisors check in with the cost share team at the end of your shift\*\*\*  
 \*\*\*SOLANO 4X4 BRANCH RESOURCE\*\*\*

8. Communications							
Name	Ch	Function	Rx Freq	Rx Tone	Tx Freq	Tx Tone	Notes
NIFC C46	EZ4	COMMAND	171.0875	T3 - 131.8	164.6000	T3 - 131.8	EAST ZONE 205
VFIRE 22	5	TACTICAL	154.2650N	T6 - 156.7	154.2650N	T6 - 156.7	147/MDW/DUFFY/WESTWOOD PENINSULA ***EAST ZONE
AG TAC E	EZ14	A/G TACTICAL	169.1000	000.0	169.1000	000.0	EAST ZONE 205
CALCORD	15	MEDICAL	156.0750	T6 156.7	156.0750	T6 156.7	
AIRGUARD	16	AIRGUARD	168.6250	000.0	168.6250	T1 110.9	

<b>9. Prepared by: Name:</b> M. Selzer	RESL	Signature:
<b>ICS 204</b>	Date/Time: 8/15/2021 2200	Personnel Count: 18





# ASSIGNMENT LIST (ICS 204 WF)

CONTROLLED UNCLASSIFIED  
INFORMATION/BASIC

<b>1. Incident Name:</b>	<b>2. Operational Period:</b>	<b>3. Branch</b>	<b>Division</b>
<b>DIXIE WEST ZONE</b>	Date From: 08/16/21      Date To: 08/17/21	<b>Clear</b>	<b>Peninsula Group</b>
Westwood Sector	Time From: 0700      Time To: 0700	Page 1 of 1	

<b>4. Operations Personnel:</b>	
Operations Section Chief: <b>M. Brunton</b>	Night Ops: <b>E. Schwab</b>
Branch Director: <b>M. Wallen</b>	Branch Safety: <b>J. Strickland / M. Flores (T)</b>
Division/Group Supervisor:	Air Attack:

<b>5. Resources Assigned:</b>		<b>** Resources Below in Bold are 12 Hour **</b>					
Resource Identifier	ALS	LWD	Leader	Personnel	Request #	Hours	Reporting Location
STA SJS 2309A	X		LAIRD, GERRY BROWN	22	E-414	0700-0700	WESTWOOD STAGING
STA OES 6840A	X		DECAMP, ROB	21	E-428	0700-0700	WESTWOOD STAGING
STF UTNES 1	X		MCBRIDE, RYLEY	16	E-1556	0700-0700	WESTWOOD STAGING
T/F OES 4806			WILLIAMSON, JOHN	17	E-1105	0700-0700	WESTWOOD STAGING
T/F						0700-0700	WESTWOOD STAGING
W/T PVT E-723			GALLETTI, MARK	2	E-723	0700-0700	WESTWOOD STAGING
<b>W/T PVT E-1358</b>			<b>LOGUE, RICKY</b>	<b>1</b>	<b>E-1358</b>	<b>0700-1900</b>	<b>WESTWOOD STAGING</b>
W/T PVT E-1364			CASE, EDWARD	2	E-1364	0700-0700	WESTWOOD STAGING
W/T						0700-0700	WESTWOOD STAGING
W/T						0700-0700	WESTWOOD STAGING
<b>FEL PVT E-1119</b>			<b>GALGEN, GARY</b>	<b>3</b>	<b>E-1119</b>	<b>0700-1900</b>	<b>WESTWOOD STAGING</b>
<b>SKD PVT E-1127</b>			<b>SEARL, JOHN</b>	<b>1</b>	<b>E-1127</b>	<b>0700-1900</b>	<b>WESTWOOD STAGING</b>

**6. Work Assignments:**  
 Construct control lines as direct as possible.  
 Improve and hold control lines.  
 Mop up 300' or 100%.  
 Prepare structure defense plan and structures for defensive actions.

**7. Special Instructions: \*\*\*EMTF HERRERA / EMTF DIAZ / REMS TEAM 1 (LOCATED AT DP 266) BRANCH RESOURCES\*\*\***  
  
 \*\*\*SOLANO 4X4 BRANCH RESOURCE\*\*\*

<b>8. Communications</b>							
Name	Ch	Function	Rx Freq	Rx Tone	Tx Freq	Tx Tone	Notes
NIFC C46	EZ4	COMMAND	171.0875	T3 - 131.8	164.6000	T3 - 131.8	EAST ZONE 205
VFIRE 22	5	TACTICAL	154.2650N	T6 - 156.7	154.2650N	T6 - 156.7	147/MDW/DUFFY/WESTWOOD PENINSULA ***EAST ZONE
AG TAC E	EZ14	A/G TACTICAL	169.1000	000.0	169.1000	000.0	EAST ZONE 205
CALCORD	15	MEDICAL	156.0750	T6 156.7	156.0750	T6 156.7	
AIRGUARD	16	AIRGUARD	168.6250	000.0	168.6250	T1 110.9	

**9. Prepared by: Name:** M. Selzer      RESL  
 Signature:

ICS 204      Date/Time: 8/15/2021 2200      Personnel Count: 85

# ASSIGNMENT LIST (ICS 204 WF)

CONTROLLED UNCLASSIFIED  
INFORMATION/BASIC

<b>1. Incident Name:</b>		<b>2. Operational Period:</b>				<b>3. Branch</b>		<b>Division</b>	
<b>DIXIE WEST ZONE</b>		Date From: 08/16/21      Date To: 08/17/21				<b>Susanville</b>		<b>River Group</b>	
Westwood Sector		Time From: 0700      Time To: 0700				Page 1 of 2			
<b>4. Operations Personnel:</b>									
Operations Section Chief: <b>M. Brunton</b>					Night Ops: <b>E. Schwab</b>				
Branch Director: <b>J. Loveless / B. Mctigue</b>					Branch Safety: <b>S. Link (T) / J. Mendence (T) / J. Fields (T) (12)</b>				
Division/Group Supervisor: <b>R. Garcia (T)</b>					Air Attack:				
<b>5. Resources Assigned:</b>									
<b>** Resources Below in Bold are 12 Hour **</b>									
Resource Identifier	ALS	LWD	Leader	Personnel	Request #	Hours	Reporting Location		
STC MMU 9422C			FAIRBANKS, SHAUN	17	E-1571	0700-0700	ICP		
STC XSN 2392C	X		HOLDEN, JEFF	20	E-842	0700-0700	ICP		
STC XSB 1521C			MCCOY, JIM	15	E-288	0700-0700	ICP		
<b>T/F DIXIE #1</b>						<b>0700-1900</b>	<b>ICP</b>		
<b>TFLD CUNIFFE-OWEN</b>			<b>CUNLIFFE-OWEN, JEFF</b>	<b>1</b>	<b>O-1180</b>	<b>0700-1900</b>	<b>ICP</b>		
<b>TFLD COOPER</b>			<b>COOPER, JOSH</b>	<b>1</b>	<b>O-1175</b>	<b>0700-1900</b>	<b>ICP</b>		
<b>ENG3 TEXAS FIRE</b>						<b>0700-1900</b>	<b>ICP</b>		
<b>ENG3 SDPVT E-1344</b>			<b>CHRISTENSEN, LANCE</b>	<b>3</b>	<b>E-1344</b>	<b>0700-1900</b>	<b>ICP</b>		
<b>ENG3 GIO 231</b>			<b>YUNGKANS, JEFF</b>	<b>4</b>	<b>E-1342</b>	<b>0700-1900</b>	<b>ICP</b>		
<b>ENG4 ID PVT E15</b>			<b>OLVEDA, ANTHONY</b>	<b>4</b>	<b>E-1025</b>	<b>0700-1900</b>	<b>ICP</b>		
<b>ENG3 OUTBACK FIRE</b>			<b>JOHNSON, JEFF</b>	<b>3</b>	<b>E-1024</b>	<b>0700-1900</b>	<b>ICP</b>		
STG MEU 9116G (CNA/CCC)			VALLERGA JR, CHRIS	35	C-171	0700-0700	ICP		
STG SCU 9163G (CF/CNA)			CARVALHO, ROBERT	34	C-35	0700-0700	ICP		
STG BDC 6230G (LG)			TOPOLESKI, MATT	33	C-194	0700-0700	ICP		
STG						0700-0700	ICP		
DOZ PVT E-599			TRESSLER, ARTIE	2	E-599	0700-0700	ICP		
DOZ PVT E-1419			YATES, GRANT	2	E-1419	0700-0700	ICP		
DOZ						0700-0700	ICP		
<b>6. Work Assignments:</b>									
Construct control lines as direct as possible.									
Prepare Structure Defense Plan.									
<b>7. Special Instructions:</b>									
***All line supervisors check in with the cost share team at the end of your shift***									
Sensitive avoidance areas are flagged in red and black striped flagging. Work with Resource Advisors (REAF) on identification and protection.									
<b>8. Communications</b>									
Name	Ch	Function	Rx Freq	Rx Tone	Tx Freq	Tx Tone	Notes		
NIFC C95	B.4	COMMAND	170.1750	N/A	165.5750	T2 - 123.0	WESTWOOD		
VFIRE 25	8	TACTICAL	154.2875	T6 156.7	154.2875	T6 156.7			
CDF T18	14	A/G TACTICAL	159.3450	T16 192.8	159.3450	T16 192.8	A/G TACTICAL		
CALCORD	15	MEDICAL	156.0750	T6 156.7	156.0750	T6 156.7			
AIRGUARD	16	AIRGUARD	168.6250	000.0	168.6250	T1 110.9			
<b>9. Prepared by: Name:</b>									
M. Selzer			RESL			Signature:			
<b>ICS 204</b>		Date/Time: 8/15/2021 2200			Personnel Count: 174				

# ASSIGNMENT LIST (ICS 204 WF)

CONTROLLED UNCLASSIFIED  
INFORMATION//BASIC

<b>1. Incident Name:</b>	<b>2. Operational Period:</b>	<b>3. Branch</b>	<b>Division</b>
<b>DIXIE WEST ZONE</b>	Date From: 08/16/21      Date To: 08/17/21	<b>Susanville</b>	<b>River Group</b>
Westwood Sector	Time From: 0700      Time To: 0700		

Page 2 of 2

<b>4. Operations Personnel:</b>	
Operations Section Chief: <b>M. Brunton</b>	Night Ops: <b>E. Schwab</b>
Branch Director: <b>J. Loveless / B. Mctigue</b>	Branch Safety: <b>S. Link (T) / J. Mendence (T) / J. Fields (T) (12)</b>
Division/Group Supervisor: <b>R. Garcia (T)</b>	Air Attack:

<b>5. Resources Assigned:</b>		<b>** Resources Below in Bold are 12 Hour **</b>					Hours	Reporting Location
Resource Identifier	ALS	LWD	Leader	Personnel	Request #			
DOZ						0700-0700	ICP	
<b>W/T PVT E-634</b>			<b>ZUURBIER, TOM</b>	<b>1</b>	<b>E-634</b>	<b>0700-1900</b>	<b>ICP</b>	
W/T PVT E-636			MILLER, JACK	2	E-636	0700-0700	ICP	
W/T PVT E-727			FORDE, BOB	2	E-727	0700-0700	ICP	
<b>W/T PVT E-865</b>			<b>KITCHENS, RYAN</b>	<b>1</b>	<b>E-865</b>	<b>0700-1900</b>	<b>ICP</b>	
W/T PVT E-869			MORENO, JOSE	2	E-869	0700-0700	ICP	
<b>W/T PVT E-1381</b>			<b>RANDLEAS, SHERMAN</b>	<b>1</b>	<b>E-1381</b>	<b>0700-1900</b>	<b>ICP</b>	
W/T						0700-0700	ICP	
W/T						0700-0700	ICP	
HEQB HARVEY			HARVEY, JACK	1	O-612	0700-0700	ICP	
HEQB						0700-0700	ICP	
FALM PVT O-933				2	O-933	0700-1900	ICP	
FALM PVT O-937			WILLIAMS, CHARLES	2	O-937	0700-1900	ICP	

**6. Work Assignments:**  
 Construct control lines as direct as possible.  
 Prepare Structure Defense Plan.

**7. Special Instructions:**  
 \*\*\*All line supervisors check in with the cost share team at the end of your shift\*\*\*  
 Sensitive avoidance areas are flagged in red and black striped flagging. Work with Resource Advisors (REAF) on identification and protection.

<b>8. Communications</b>							
Name	Ch	Function	Rx Freq	Rx Tone	Tx Freq	Tx Tone	Notes
NIFC C95	B.4	COMMAND	170.1750	N/A	165.5750	T2 - 123.0	WESTWOOD
VFIRE 25	8	TACTICAL	154.2875	T6 156.7	154.2875	T6 156.7	
CDF T18	14	A/G TACTICAL	159.3450	T16 192.8	159.3450	T16 192.8	A/G TACTICAL
CALCORD	15	MEDICAL	156.0750	T6 156.7	156.0750	T6 156.7	
AIRGUARD	16	AIRGUARD	168.6250	000.0	168.6250	T1 110.9	

<b>9. Prepared by: Name:</b>	M. Selzer	RESL	Signature:
<b>ICS 204</b>	Date/Time: 8/15/2021	2200	Personnel Count: 14







# ASSIGNMENT LIST (ICS 204 WF)

CONTROLLED UNCLASSIFIED  
INFORMATION/BASIC

<b>1. Incident Name:</b> <b>DIXIE WEST ZONE</b>	<b>2. Operational Period:</b> Date From: 08/16/21    Date To: 08/17/21 Time From: 0700    Time To: 0700	<b>3. Branch</b> <b>Division</b>  Janesville Contingency <b>Wildcat Group</b>
--	---	---

<b>4. Operations Personnel:</b>		Page 1 of 4
Operations Section Chief: <b>M. Brunton</b>	Night Ops: <b>E. Schwab</b>	
Branch Director: <b>J. Ehrlich / J. Gaines</b>	Branch Safety:	
Division/Group Supervisor: <b>B. Brady</b>	Air Attack:	

<b>5. Resources Assigned:</b>		** Resources Below in Bold are 12 Hour **					
Resource Identifier	ALS	LWD	Leader	Personnel	Request #	Hours	Reporting Location
STC LNU 9143C			NOVAK, JASON	17	E-1096	0700-0700	ICP
STC CZU 9171C			SIMMONS, BOB	17	E-119	0700-0700	ICP
STC XSB 1521C			MCCOY, JIM	15	E-288	0700-0700	ICP
STC XME 2150C			FRANKLIN, MITCH	17	E-1094	0700-0700	ICP
STG MEU 9113G (CF)			DELAY, MIKE	33	C-160	0700-0700	ICP
STG HUU 9122G (CDCR)			MURPHEY, BRETT	28	C-149	0700-0700	ICP
STG TGU 9253G (CF)			MCGUIRE, JESSE	31	C-169	0700-0700	ICP
STG AEU 9275G			GRANBOIS, DOUG	34	C-146	0700-0700	ICP
STG						0700-0700	ICP
CRW						0700-0700	ICP
DOZ LNU 1442			DERICKSON, NILS	3	E-15	0700-0700	ICP
DOZ PVT E-618			DUNLAP, DAVID	2	E-618	0700-0700	ICP
DOZ PVT E-821			CRUNKILPON, LARRY	2	E-821	0700-0700	ICP
DOZ PVT E-968			DOUD, BRETT	2	E-968	0700-0700	ICP
DOZ PVT E-975			CARLTON, RODNEY	2	E-975	0700-0700	ICP
DOZ PVT E-976			MONTZ, JOHN	2	E-976	0700-0700	ICP
DOZ PVT E-977			DUNLAP, JIM	2	E-977	0700-0700	ICP
DOZ PVT E-978			<b>DOMINIKUS, ROBERT</b>	<b>2</b>	<b>E-978</b>	<b>0700-1900</b>	<b>ICP</b>

**6. Work Assignments:**  
 Construct control lines as direct as possible.  
 Hold fire in planned lines.  
 Prepare structures for defensive actions.  
 Prepare Structure Defense Plan.

**7. Special Instructions:**

<b>8. Communications</b>							
Name	Ch	Function	Rx Freq	Rx Tone	Tx Freq	Tx Tone	Notes
NIFC C91	B.3	COMMAND	173.9750	N/A	165.4625	T2 - 123.0	SHAFFER MTN
VFIRE 23	6	TACTICAL	154.2950N	T6 - 156.7	154.2950N	T6 - 156.7	
CDF T18	14	A/G TACTICAL	159.3450	T16 192.8	159.3450	T16 192.8	A/G TACTICAL
CALCORD	15	MEDICAL	156.0750	T6 156.7	156.0750	T6 156.7	
AIRGUARD	16	AIRGUARD	168.6250	000.0	168.6250	T1 110.9	

<b>9. Prepared by: Name:</b> M. Selzer	RESL	Signature:
ICS 204	Date/Time: 8/15/2021 2200	Personnel Count: 209





# ASSIGNMENT LIST (ICS 204 WF)

CONTROLLED UNCLASSIFIED  
INFORMATION/BASIC

<b>1. Incident Name:</b> <b>DIXIE WEST ZONE</b>	<b>2. Operational Period:</b> Date From: 08/16/21    Date To: 08/17/21 Time From: 0700    Time To: 0700	<b>3. Branch</b> <b>Division</b>  Janesville Contingency <b>Wildcat Group</b>
<b>4. Operations Personnel:</b>		Page 3 of 4

Operations Section Chief: <b>M. Brunton</b>	Night Ops: <b>E. Schwab</b>
Branch Director: <b>J. Ehrlich / J. Gaines</b>	Branch Safety:
Division/Group Supervisor: <b>B. Brady</b>	Air Attack:

5. Resources Assigned:		** Resources Below in Bold are 12 Hour **					
Resource Identifier	ALS	LWD	Leader	Personnel	Request #	Hours	Reporting Location
DOZ						0700-0700	ICP
DOZ						0700-0700	ICP
DOZ						0700-0700	ICP
DOZ						0700-0700	ICP
W/T OES 61			MILLER, JEFF	2	E-20367	0700-0700	ICP
W/T PVT E-1064			LANG, HAROLD	2	E-1064	0700-0700	ICP
<b>W/T PVT E-1363</b>			<b>ROWE, KEN</b>	<b>1</b>	<b>E-1363</b>	<b>0700-1900</b>	<b>ICP</b>
<b>W/T PVT E-1372</b>			<b>REDRICKSON, CAMERO</b>	<b>1</b>	<b>E-1372</b>	<b>0700-1900</b>	<b>ICP</b>
W/T PVT E-1385			RICHIE, ALEX	1	E-1385	0700-0700	ICP
<b>W/T PVT E-1391</b>			<b>KIMMICH, JACK</b>	<b>1</b>	<b>E-1391</b>	<b>0700-1900</b>	<b>ICP</b>
W/T PVT E-1398			FORESTER, HUGH	2	E-1398	0700-0700	ICP
<b>W/T PVT E-20095</b>			<b>CULP, THOMAS</b>	<b>1</b>	<b>E-20095</b>	<b>0700-1900</b>	<b>ICP</b>
<b>W/T PVT E-20373</b>			<b>HOLT, GREGORY</b>	<b>1</b>	<b>E-20373</b>	<b>0700-1900</b>	<b>ICP</b>
W/T						0700-1900	ICP
MAS PVT E-1224			SCHMAUS, RICK	1	E-1224	0700-1900	ICP
MAS PVT E-1442			PEZZI, ANTHONY	1	E-1442	0700-1900	ICP
MAS						0700-1900	ICP
EXC PVT E-778			MOORE, SONNY	1	E-778	0700-1900	ICP

**6. Work Assignments:**  
 Construct control lines as direct as possible.  
 Hold fire in planned lines.  
 Prepare structures for defensive actions.  
 Prepare Structure Defense Plan.

**7. Special Instructions:**

8. Communications							
Name	Ch	Function	Rx Freq	Rx Tone	Tx Freq	Tx Tone	Notes
NIFC C91	B.3	COMMAND	173.9750	N/A	165.4625	T2 - 123.0	SHAFFER MTN
VFIRE 23	6	TACTICAL	154.2950N	T6 - 156.7	154.2950N	T6 - 156.7	
CDF T18	14	A/G TACTICAL	159.3450	T16 192.8	159.3450	T16 192.8	A/G TACTICAL
CALCORD	15	MEDICAL	156.0750	T6 156.7	156.0750	T6 156.7	
AIRGUARD	16	AIRGUARD	168.6250	000.0	168.6250	T1 110.9	

<b>9. Prepared by: Name:</b>	M. Selzer	RESL	Signature:
ICS 204	Date/Time: 8/15/2021	2200	Personnel Count: 15

# ASSIGNMENT LIST (ICS 204 WF)

CONTROLLED UNCLASSIFIED  
INFORMATION//BASIC

<b>1. Incident Name:</b> <b>DIXIE WEST ZONE</b>	<b>2. Operational Period:</b> Date From: 08/16/21    Date To: 08/17/21 Time From: 0700    Time To: 0700	<b>3. Branch</b> <b>Division</b> Janesville Contingency <b>Wildcat Group</b>
--	---	---

Page 4 of 4

<b>4. Operations Personnel:</b>	
Operations Section Chief: <b>M. Brunton</b>	Night Ops: <b>E. Schwab</b>
Branch Director: <b>J. Ehrlich / J. Gaines</b>	Branch Safety:
Division/Group Supervisor: <b>B. Brady</b>	Air Attack:

5. Resources Assigned:	** Resources Below in Bold are 12 Hour **						
Resource Identifier	ALS	LWD	Leader	Personnel	Request #	Hours	Reporting Location
EXC PVT E-1440			<b>MCLERAN, RICHARD</b>	1	<b>E-1440</b>	<b>0700-1900</b>	ICP
FEL PVT E-242			<b>TOWNSEN, BRIAN</b>	1	<b>E-242</b>	<b>0700-1900</b>	ICP
FEL PVT E-324			<b>CRIST, JOSH</b>	1	<b>E-324</b>	<b>0700-1900</b>	ICP
FEL PVT E-1120			<b>GIBBS, WAYNE</b>	1	<b>E-1120</b>	<b>0700-1900</b>	ICP
FEL						<b>0700-1900</b>	ICP
SKD PVT E-1132			<b>CRUCE, DAVID</b>	2	<b>E-1132</b>	<b>0700-1900</b>	ICP
SKD PVT E-1183			<b>WES, TAYLOR</b>	1	<b>E-1183</b>	<b>0700-1900</b>	ICP
SKD PVT E-1229			<b>EASTMAN, WESLEY</b>	1	<b>E-1229</b>	<b>0700-1900</b>	ICP
HEQB STEISS				1		0700-0700	ICP
HEQB TURNER			<b>TURNER, CAMERON</b>	1	O-924	0700-0700	ICP
FALM						<b>0700-1900</b>	ICP
FALM						<b>0700-1900</b>	ICP
TFLD ZINCHUK (T)			<b>ZINCHUK, RICHARD</b>	1	O-627	0700-0700	ICP
REAF BROWN			<b>BROWN, SETH</b>	1	O-21085	0700-1900	ICP
REAF LOMAHUKIUH			<b>LOMAHUKIUH, MOLLY</b>	1	O-21083	0700-1900	ICP
REAF GRAVER			<b>GRAVER, NICK</b>	1	O-21090	0700-1900	ICP

**6. Work Assignments:**  
 Construct control lines as direct as possible.  
 Hold fire in planned lines.  
 Prepare structures for defensive actions.  
 Prepare Structure Defense Plan.

**7. Special Instructions:**

8. Communications							
Name	Ch	Function	Rx Freq	Rx Tone	Tx Freq	Tx Tone	Notes
NIFC C91	B.3	COMMAND	173.9750	N/A	165.4625	T2 - 123.0	SHAFFER MTN
VFIRE 23	6	TACTICAL	154.2950N	T6 - 156.7	154.2950N	T6 - 156.7	
CDF T18	14	A/G TACTICAL	159.3450	T16 192.8	159.3450	T16 192.8	A/G TACTICAL
CALCORD	15	MEDICAL	156.0750	T6 156.7	156.0750	T6 156.7	
AIRGUARD	16	AIRGUARD	168.6250	000.0	168.6250	T1 110.9	

**9. Prepared by: Name:**                      M. Selzer    RESL    Signature:

**ICS 204**    Date/Time: 8/15/2021    2200    Personnel Count: 14







# ASSIGNMENT LIST (ICS 204 WF)

CONTROLLED UNCLASSIFIED  
INFORMATION/BASIC

<b>1. Incident Name:</b> <p style="text-align: center;"><b>DIXIE WEST ZONE</b></p>	<b>2. Operational Period:</b> Date From: 08/16/21      Date To: 08/17/21 Time From: 0700              Time To: 0700	<b>3. Branch</b> <b>Division</b>  Janesville Contingency <b>Wingfield Group</b>
---	---	---

Page 1 of 1

<b>4. Operations Personnel:</b>	
Operations Section Chief: <b>M. Brunton</b>	Night Ops: <b>E. Schwab</b>
Branch Director: <b>J. Ehrlich / J. Gaines</b>	Branch Safety:
Division/Group Supervisor:	Air Attack:

<b>5. Resources Assigned:</b>	<b>** Resources Below in Bold are 12 Hour **</b>						
Resource Identifier	ALS	LWD	Leader	Personnel	Request #	Hours	Reporting Location
STA						0700-0700	DOLLAR GENERAL MAIN ST.
STC						0700-0700	DOLLAR GENERAL MAIN ST.
STC						0700-0700	DOLLAR GENERAL MAIN ST.
CRW						0700-0700	DOLLAR GENERAL MAIN ST.
W/T						0700-0700	DOLLAR GENERAL MAIN ST.
W/T						0700-0700	DOLLAR GENERAL MAIN ST.
W/T						0700-0700	DOLLAR GENERAL MAIN ST.

**6. Work Assignments:**  
 Prepare structures for defensive actions.  
 Prepare Structure Defense Plan.

**7. Special Instructions:**

8. Communications							
Name	Ch	Function	Rx Freq	Rx Tone	Tx Freq	Tx Tone	Notes
NIFC C91	3	COMMAND	173.9750	N/A	165.4625	T2 - 123.0	SHAFFER MTN
NIFC T3	12	TACTICAL	168.6000N	T2 - 123.0	168.6000N	T2 - 123.0	
CDF T18	14	A/G TACTICAL	159.3450	T16 192.8	159.3450	T16 192.8	A/G TACTICAL
CALCORD	15	MEDICAL	156.0750	T6 156.7	156.0750	T6 156.7	
AIRGUARD	16	AIRGUARD	168.6250	000.0	168.6250	T1 110.9	

**9. Prepared by: Name:** M. Selzer                      RESL                      Signature:

**ICS 204**                      Date/Time: 8/15/2021 2200                      Personnel Count: 0

# ASSIGNMENT LIST (ICS 204 WF)

CONTROLLED UNCLASSIFIED  
INFORMATION//BASIC

<b>1. Incident Name:</b>	<b>2. Operational Period:</b>	<b>3. Branch</b>
<b>DIXIE WEST ZONE</b>	Date From: 08/16/21      Date To: 08/17/21	<b>FSR</b>
Butte Sector	Time From: 0700      Time To: 0700	<b>Butte FSR</b>

Page 1 of 3

<b>4. Operations Personnel:</b>	
Operations Section Chief: <b>M. Brunton</b>	Night Ops: <b>E. Schwab</b>
Branch Director:	Branch Safety:
Division/Group Supervisor: <b>D. Derby</b>	Air Attack:

<b>5. Resources Assigned:</b>		** Resources Below in Bold are 12 Hour **					
Resource Identifier	ALS	LWD	Leader	Personnel	Request #	Hours	Reporting Location
DOZ PVT E-809			<b>ULSH, DALE</b>	1	E-809	0700-1900	MAGALIA ICP
DOZ PVT E-1315						0700-1900	MAGALIA ICP
DOZ PVT E-1316						0700-1900	MAGALIA ICP
DOZ PVT E-1318			<b>CARSON, CARY</b>	1	E-1318	0700-1900	MAGALIA ICP
DOZ PVT E-1320			<b>WURLITER, GEORGE</b>	1	E-1320	0700-1900	MAGALIA ICP
DOZ PVT E-1333			<b>WADDINGTON, CASEY</b>	1	E-1333	0700-1900	MAGALIA ICP
W/T PVT E-44			<b>WHEELER</b>	1	E-44	0700-1900	MAGALIA ICP
W/T PVT E-46			<b>MASTEL, WAYNE</b>	1	E-46	0700-1900	MAGALIA ICP
W/T PVT E-47			<b>RUHL, DAVID</b>	1	E-47	0700-1900	MAGALIA ICP
W/T PVT E-48			<b>FUNES, ANTHONY</b>	1	E-48	0700-1900	MAGALIA ICP
W/T PVT E-64			<b>KOEHLER, RYAN</b>	1	E-64	0700-1900	MAGALIA ICP
W/T PVT E-65			<b>KOEHLER, RYAN</b>	1	E-65	0700-1900	MAGALIA ICP
W/T PVT E-80			<b>LUCE, JERRY</b>	2	E-80	0700-1900	MAGALIA ICP
W/T PVT E-81			<b>DUDUSICK, KEITH</b>	2	E-81	0700-1900	MAGALIA ICP
W/T PVT E-111			<b>ELLE</b>	2	E-111	0700-1900	MAGALIA ICP
W/T PVT E-112			<b>KEVIN</b>	1	E-112	0700-1900	MAGALIA ICP
W/T PVT E-115			<b>BENSON, AL</b>	1	E-115	0700-1900	MAGALIA ICP
W/T PVT E-267			<b>SEABOURN, MIKE</b>	1	E-267	0700-1900	MAGALIA ICP

**6. Work Assignments:**  
Scout for repair needs.  
Initiate repair work as directed by FSRS.

**7. Special Instructions:**  
\*\*\*All line supervisors check in with the cost share team at the end of your shift\*\*\*  
  
Sensitive avoidance areas are flagged in red and black striped flagging. Work with Resource Advisors (REAF) on identification and protection.

<b>8. Communications</b>							
Name	Ch	Function	Rx Freq	Rx Tone	Tx Freq	Tx Tone	Notes
NIFC C56	5	COMMAND	172.3500	000.0	163.0375	T2 123.0	BALD MTN.
VTAC12	11	TACTICAL	154.4525	T6 156.7	154.4525	T6 156.7	
CDF T18	14	A/G TACTICAL	159.3450	T16 192.8	159.3450	T16 192.8	A/G TACTICAL
CALCORD	15	MEDICAL	156.0750	T6 156.7	156.0750	T6 156.7	
AIRGUARD	16	AIRGUARD	168.6250	000.0	168.6250	T1 110.9	

<b>9. Prepared by: Name:</b>	M. Selzer	RESL	Signature:
<b>ICS 204</b>	Date/Time: 8/15/2021 2200	Personnel Count: 19	



# ASSIGNMENT LIST (ICS 204 WF)

CONTROLLED UNCLASSIFIED  
INFORMATION//BASIC

<b>1. Incident Name:</b>	<b>2. Operational Period:</b>	<b>3. Branch</b>	<b>Division</b>
<b>DIXIE WEST ZONE</b>	Date From: 08/16/21      Date To: 08/17/21 Time From: 0700              Time To: 0700	<b>FSR</b>	<b>Butte FSR</b>
Butte Sector		Page 2 of 3	

<b>4. Operations Personnel:</b>	
Operations Section Chief: <b>M. Brunton</b>	Night Ops: <b>E. Schwab</b>
Branch Director:	Branch Safety:
Division/Group Supervisor: <b>D. Derby</b>	Air Attack:

<b>5. Resources Assigned:</b>		** Resources Below in Bold are 12 Hour **					
Resource Identifier	ALS	LWD	Leader	Personnel	Request #	Hours	Reporting Location
W/T PVT E-297			<b>GARR, TODD</b>	<b>2</b>	<b>E-297</b>	<b>0700-1900</b>	<b>MAGALIA ICP</b>
W/T PVT E-491			<b>DUNLOP, DON</b>	<b>1</b>	<b>E-491</b>	<b>0700-1900</b>	<b>MAGALIA ICP</b>
W/T PVT E-504			<b>BIRD, TAWNY</b>	<b>2</b>	<b>E-504</b>	<b>0700-1900</b>	<b>MAGALIA ICP</b>
W/T PVT E-508			<b>AGUILAR, NICK</b>	<b>2</b>	<b>E-508</b>	<b>0700-1900</b>	<b>MAGALIA ICP</b>
W/T PVT E-724			<b>McCONNELL, JOSHUA</b>	<b>1</b>	<b>E-724</b>	<b>0700-1900</b>	<b>MAGALIA ICP</b>
W/T PVT E-863			<b>SPURLOCK, HANK</b>	<b>1</b>	<b>E-863</b>	<b>0700-1900</b>	<b>MAGALIA ICP</b>
W/T PVT E-867			<b>THOENE, JAKE</b>	<b>2</b>	<b>E-867</b>	<b>0700-1900</b>	<b>MAGALIA ICP</b>
W/T PVT E-874			<b>KELSEY, JOHN</b>	<b>1</b>	<b>E-874</b>	<b>0700-1900</b>	<b>MAGALIA ICP</b>
W/T PVT E-1366			<b>CHRISTIANSEN, GREG</b>	<b>2</b>	<b>E-1366</b>	<b>0700-1900</b>	<b>MAGALIA ICP</b>
W/T PVT E-1480			<b>KEENE, ROBERT</b>	<b>2</b>	<b>E-1480</b>	<b>0700-1900</b>	<b>MAGALIA ICP</b>
W/T PVT E-1532			<b>WHARFF, STEVE</b>	<b>1</b>	<b>E-1532</b>	<b>0700-1900</b>	<b>MAGALIA ICP</b>
MAS PVT E-223			<b>WURLITZER, GEORGE</b>	<b>1</b>	<b>E-223</b>	<b>0700-1900</b>	<b>MAGALIA ICP</b>
MAS PVT E-224			<b>WURLITZER, GEORGE</b>	<b>1</b>	<b>E-224</b>	<b>0700-1900</b>	<b>MAGALIA ICP</b>
MAS PVT E-313			<b>KOEHLER, RYAN</b>	<b>1</b>	<b>E-313</b>	<b>0700-1900</b>	<b>MAGALIA ICP</b>
MAS PVT E-774			<b>GROTEGUTH, L</b>	<b>1</b>	<b>E-774</b>	<b>0700-1900</b>	<b>MAGALIA ICP</b>
MAS PVT E-853			<b>GRIDLEY, DANIEL</b>	<b>1</b>	<b>E-853</b>	<b>0700-1900</b>	<b>MAGALIA ICP</b>
EXC PVT E-226			<b>WUNSCH, ALEX</b>	<b>1</b>	<b>E-226</b>	<b>0700-1900</b>	<b>MAGALIA ICP</b>
EXC PVT E-227			<b>KOEHLER, RYAN</b>	<b>1</b>	<b>E-227</b>	<b>0700-1900</b>	<b>MAGALIA ICP</b>

**6. Work Assignments:**  
 Scout for repair needs.  
 Initiate repair work as directed by FSRS.

**7. Special Instructions:**  
 \*\*\*All line supervisors check in with the cost share team at the end of your shift\*\*\*  
 Sensitive avoidance areas are flagged in red and black striped flagging. Work with Resource Advisors (REAF) on identification and protection.

<b>8. Communications</b>							
Name	Ch	Function	Rx Freq	Rx Tone	Tx Freq	Tx Tone	Notes
NIFC C56	5	COMMAND	172.3500	000.0	163.0375	T2 123.0	BALD MTN.
VTAC12	11	TACTICAL	154.4525	T6 156.7	154.4525	T6 156.7	
CDF T18	14	A/G TACTICAL	159.3450	T16 192.8	159.3450	T16 192.8	A/G TACTICAL
CALCORD	15	MEDICAL	156.0750	T6 156.7	156.0750	T6 156.7	
AIRGUARD	16	AIRGUARD	168.6250	000.0	168.6250	T1 110.9	

<b>9. Prepared by: Name:</b>		M. Selzer	RESL	Signature:
<b>ICS 204</b>	Date/Time:	8/15/2021	2200	Personnel Count: 24

# ASSIGNMENT LIST (ICS 204 WF)

CONTROLLED UNCLASSIFIED  
INFORMATION//BASIC

<b>1. Incident Name:</b>  <b>DIXIE WEST ZONE</b>  Butte Sector	<b>2. Operational Period:</b>  Date From: 08/16/21      Date To: 08/17/21 Time From: 0700              Time To: 0700	<b>3. Branch</b> <b>Division</b>  <b>FSR</b> <b>Butte FSR</b>
--	---	---

Page 3 of 3

<b>4. Operations Personnel:</b>	
Operations Section Chief: <b>M. Brunton</b>	Night Ops: <b>E. Schwab</b>
Branch Director:	Branch Safety:
Division/Group Supervisor: <b>D. Derby</b>	Air Attack:

<b>5. Resources Assigned:</b>		** Resources Below in Bold are 12 Hour **					
Resource Identifier	ALS	LWD	Leader	Personnel	Request #	Hours	Reporting Location
EXC PVT E-330			<b>MURDOCK, MIKE</b>	<b>1</b>	<b>E-330</b>	<b>0700-1900</b>	<b>MAGALIA ICP</b>
EXC PVT E-776			<b>FIELDS, BRUCE</b>	<b>1</b>	<b>E-776</b>	<b>0700-1900</b>	<b>MAGALIA ICP</b>
EXC PVT E-777			<b>MOORE, SONNY</b>	<b>1</b>	<b>E-777</b>	<b>0700-1900</b>	<b>MAGALIA ICP</b>
EXC PVT E-807			<b>WRIGHT, JEREMY</b>	<b>1</b>	<b>E-807</b>	<b>0700-1900</b>	<b>MAGALIA ICP</b>
EXC PVT E-846			<b>WURLITZER, GEORGE</b>	<b>1</b>	<b>E-846</b>	<b>0700-1900</b>	<b>MAGALIA ICP</b>
EXC PVT E-885			<b>DUNLOP, DAVID</b>	<b>1</b>	<b>E-885</b>	<b>0700-1900</b>	<b>MAGALIA ICP</b>
GDR PVT E-234			<b>WALBERG, BUD</b>	<b>1</b>	<b>E-234</b>	<b>0700-1900</b>	<b>MAGALIA ICP</b>
GDR PVT E-235			<b>JANCE, RICHARD</b>	<b>1</b>	<b>E-235</b>	<b>0700-1900</b>	<b>MAGALIA ICP</b>
GDR PVT E-236			<b>BROWN, ERIC</b>	<b>1</b>	<b>E-236</b>	<b>0700-1900</b>	<b>MAGALIA ICP</b>
GRD PVT E-800			<b>ULSH, DALE</b>	<b>1</b>	<b>E-800</b>	<b>0700-1900</b>	<b>MAGALIA ICP</b>
FSRS COLLINS			<b>COLLINS, TIM</b>	<b>1</b>	<b>O-51</b>	<b>0700-1900</b>	<b>MAGALIA ICP</b>
FSRS MCDANIEL			<b>MCDANIEL, JAMES</b>	<b>1</b>	<b>O-603</b>	<b>0700-1900</b>	<b>MAGALIA ICP</b>
FSRS MCDANIEL			<b>MCDANIEL, PATRICK</b>	<b>1</b>	<b>O-667</b>	<b>0700-1900</b>	<b>MAGALIA ICP</b>
FSRS ZUNIGA			<b>ZUNIGA, GERONIMO</b>	<b>1</b>	<b>O-699</b>	<b>0700-1900</b>	<b>MAGALIA ICP</b>
FSRS CORREA (T)			<b>CORREA, MELISSA</b>	<b>1</b>	<b>O-369</b>	<b>0700-1900</b>	<b>MAGALIA ICP</b>
THSP MERCADO			<b>MERCADO, MICHAEL</b>	<b>1</b>	<b>O-658</b>	<b>0700-1900</b>	<b>MAGALIA ICP</b>
THSP BETTS			<b>BETTS, JOE</b>	<b>1</b>	<b>O-1286</b>	<b>0700-1900</b>	<b>MAGALIA ICP</b>

<b>6. Work Assignments:</b> Scout for repair needs. Initiate repair work as directed by FSRS.
---

<b>7. Special Instructions:</b> ***All line supervisors check in with the cost share team at the end of your shift***  Sensitive avoidance areas are flagged in red and black striped flagging. Work with Resource Advisors (REAF) on identification and protection.
---

<b>8. Communications</b>							
Name	Ch	Function	Rx Freq	Rx Tone	Tx Freq	Tx Tone	Notes
NIFC C56	5	COMMAND	172.3500	000.0	163.0375	T2 123.0	BALD MTN.
VTAC12	11	TACTICAL	154.4525	T6 156.7	154.4525	T6 156.7	
CDF T18	14	A/G TACTICAL	159.3450	T16 192.8	159.3450	T16 192.8	A/G TACTICAL
CALCORD	15	MEDICAL	156.0750	T6 156.7	156.0750	T6 156.7	
AIRGUARD	16	AIRGUARD	168.6250	000.0	168.6250	T1 110.9	

<b>9. Prepared by: Name:</b> M. Selzer                      RESL	Signature:
<b>ICS 204</b>	Date/Time: 8/15/2021      2200                      Personnel Count: 17

NIMS IAP

CONTROLLED UNCLASSIFIED INFORMATION//BASIC



# AIR OPERATIONS SUMMARY ICS-220

**Incident Name and Incident Number**  
EAST & WEST ZONES/ DIXIE 21-CABTU-009205

**Sunrise** 623    **Startup** 653    **Cutoff** 1928    **Sunset** 1058

**General Remarks, Safety Notes, Hazards, Air Operations Special Equipment, etc.**  
TRACK ALL DIPSITE LOCATIONS / NUMBER OF DIPS / GALLONS TAKEN.  
TRACK ALL DROP LOCATIONS / NUMBER OF DROPS / GALLONS DROPPED  
ALL GPS DATA TO BE COLLECTED IN DEGREES, MINUTES, DECIMAL MINUTES, FORMAT.  
AVOID Aerial Application of Retardant / Foam / Agent within 300' of Waterways, Bodies of Water, etc.  
If Retardant / Foam / Agent is Dropped Within These Areas Immediately Notify the AOB and Provide the Following Information: Lat / Long, Estimated Number of Gallons and a Map Detailing The Area.

**Aircraft Ordering:** Command (CDF Command 1) use (T10) 107.2  
Order All Aircraft through Susansville

## WEST ZONE-(WEST COMMUNICATIONS)

Frequencies	RX	Tone	TX	AM / FM
WEST AIR TACTICS	165.9875		165.9875	FM
AIR / AIR TFR	125.1750		125.1750	AM
WEST FIX WING BRIEFING	119.0750		119.0750	AM
WEST COMMAND	170.4500		168.1000	FM
WEST ROTOR VICTOR	128.0250		128.0250	AM
WEST ROTOR BRIEFING	123.7250		123.7250	AM
WEST A/G- Command	166.6000		166.6000	FM
WEST A/G - Tactical	159.3450	T16-192.8	159.3450	FM
TOLC (Eagle)	120.1250		120.1250	AM
DECK (Battle Creek/Eagle)	168.3500		168.3500	FM
TOLC (Battle Creek)	123.0250		123.0250	AM

## West Zone Helibases

FAA #	Type	Make/Model	Helibase	Avail	Start	Remarks
G840	I	HH60G	Battle	0800	2000	Medivac A-514
35S	I	S64E	Battle	0800	0800	Tank A-374
37S	I	S64E	Battle	0800	0800	Tank A-133
9TCH	I	BV107	Battle	0800	0800	Longline A-503
71CH	I	CH47	Eagle	0800	0800	Tank A-512
2CH	I	CH47	Eagle	0800	0800	Tank A-373
5CH	I	BV234	Eagle	0800	0800	Std/Longline A-505
5CK	I	UH60	Battle	0800	0800	Longline A-381
0FG	II	UH1H	Battle	0800	0800	Longline A-101
22Z	II	212	Battle	0800	0800	Std/Longline A-22
3HL	II	212HP	Eagle	0800	0800	Std/Tank A-385
5AS	III	407	Eagle	0800	0800	HILCO Recon A-28
3PD	III	AS350B3	Battle	0800	0800	HILCO Recon A-30
4TV	III	AS350B2	Battle	0800	0800	HILCO Recon A-154
6GM	III	206 L-4	Eagle	0800	0800	HILCO Recon A-523
50R	III	AS350B2	Battle	0800	0800	HILCO Recon A-438
22EA	III	206	Eagle	0800	0800	HILCO Recon A-469
UR41	4	M2EA		0800	0800	UAS/EO/IR

## Guard Helicopters

G820	I	UH60	Redding	2000	2000	ALS Night Hoist
G804	I	CH47	Battle	0800	0800	Longline A-415
G805	I	CH47	Battle	0800	0800	Longline A-416
G831	I	UH60	Battle	0800	0800	Bucket A-456

**Time Prepared**  
1800

**Date Prepared**  
Sunday, August 15, 2021

**Prepared By**  
Tim Shiffer

**Shutdown**  
2028

**Operational Period - Date**  
Monday, August 16, 2021

**Operational Period - Time**  
0700-0700

Eagle Helibase	
40° 01.93'	120° 46.10'
Battle Creek Helibase	
40° 20.34'	121° 37.14'
Quincy Helibase	
39° 20.94'	121° 37.47'
Nervino Helibase	
39° 49.10'	120° 21.00'

**TFR Information**  
Request # A-513  
Radius: Polygon NM  
Altitude: 12500' MSL  
Centerpoint: Lat Long  
NOTAMS: 1/7823  
Frequency 125.1750  
<http://tfr.faa.gov/tfr2/list.html>

**Rescue Ship Information**  
Name  
Phone (530) 257-5575  
Make/Model HH60G  
Location Battle  
Request Procedure for These Aircraft: Redding  
Incident Communications  
See Medical Plan For Additional Info

## EAST ZONE-(EAST COMMUNICATIONS)

Frequencies	RX	Tone	TX	Tone	AM / FM
EAST AIR TACTICS	167.0625		167.0625		FM
AIR / AIR TFR	125.1750		125.1750		AM
EAST FIX WING BRIEFING	134.0250		134.0250		AM
EAST COMMAND	170.4250	T3-131.8	168.0750	T3-131.8	FM
EAST ROTOR VICTOR	132.2750		132.2750		AM
EAST ROTOR BRIEFING	126.6750		126.6750		AM
EAST A/G - Command	168.3375		168.3375		FM
EAST A/G - Tactical	169.1000		169.1000		FM
DECK	163.1000		163.1000		FM
CALCORD - MEDICAL	156.0750		156.0750	156.7 (6)	FM
AIRGUARD - Emergency Only	168.6250		168.6250	110.9 (1)	FM

## East Zone Helibases

FAA #	Type	Make/Model	Helibase	Avail	Start	Remarks
2WM	I	KMAX	Quincy	0800	0800	Bucket A-20032
73U	I	S61	Quincy	0800	0800	Tank A-20004
2PJ	I	UH60	Quincy	0800	0800	Bucket A-20003
3AC	I	S64F	Nervino	0800	0800	Tank A-20012
9RH	I	KMAX	Quincy	0800	0800	Bucket A-20020
3BH	I	UH60	Nervino	0800	0800	Bucket A-20019
2BT (510)	II	212HP	Quincy	0800	0800	Std/Bucket A-20001
0PF (512)	II	212HP	Quincy	0800	0800	Std/Bucket A-20081
5TK (532)	II	Bell 205	Nervino	0800	0800	Std/Longline A-20013
7XL	III	AS350B3	Nervino	0800	0800	HILCO Recon A-20006
553	III	Bel 407	Quincy	0800	0800	HILCO Recon A-20014
261	I	CL-415	Chico	0800	0800	Scooper A-20083
262	I	CL-415	Chico	0800	0800	Scooper A-20084
UR31	3	M600		0800	0800	UAS/EO/IR/Aerial Ignition

*Tim Shiffer*

AIR OPERATIONS SUMMARY ICS-220					
Incident Name and Incident Number EAST & WEST ZONES/ DIXIE 21-CABTU-009205		Sunrise 623	Startup 653	Cutoff 1928	Sunset 1058
Time Prepared 1800			Shutdown 2028		Operational Period - Time 0700-0700
Date Prepared Sunday, August 15, 2021			Operational Period - Date Monday, August 16, 2021		Operational Period - Time 0700-0700
Prepared By Tim Shiffer					

West Zone						East Zone					
Position	Name	Phone	Trainee	Phone	Position	Name	Phone	Trainee	Phone		
AOBD	M. Stanford	(951) 545-8205			AOBD	W. Shook	(805) 458-1970				
AOBD (D)	T. Shiffer	(530) 448-2418			ASGS	M. Empey	(928) 245-1798				
ASGS	C. Wilson	(530) 448-2408	S. Ryan	(530) 559-8324	HEBM	D. Dale (Quincy)	530-515-0794	Brinkman	(530) 394-0961		
HEBM	P. Bosco (Eagle)	(951) 973-2158			HEBM	McGinley (Nervino)	(661) 381-0974				
HEBM	M. Munson (Battle)	(707) 228-6646			HLCO	B. Rogers	(530) 310-3506				
ATGS	S. Hawkins	(530) 521-8748			HLCO	M. Muller	(559) 696-3878				
HLCO	D. Rhoads	(707) 391-6712			ATGS	B. Baker	(530) 394-8110				
HLCO	M. Deacon	(530) 412-1509	Kowalski	(951) 285-4958	UAS Pilot	S. Stroud	(208) 830-8596				
HLCO	T. Perkins	(949) 702-3868									
UAS Pilot	P. York	(530) 386-2147									

*Tim Shiffer*

# ICS 205 - INCIDENT RADIO COMMUNICATIONS PLAN

**1. Incident Name:** DIXIE WEST ZONE  
**2. Date/Time Prepared:** Date: 08/15/2021 Time: 1930  
**3. Operational Period:** Date From: 08/16/21 Date To: 08/17/21  
 Time From: 0700 Time To: 0700

**4. Communications**

Ch#	Function	Name	Assigned To	Rx Freq	Rx Tone	Tx Freq	Tx Tone	Notes
1	COMMAND	NIFC C2	BRANCH 1 / 5 / 7 / 9 / 13	170.4500	000.0	168.1000	T2 - 123.0	PEGLEG LOOKOUT
2	COMMAND	NIFC Q10	BRANCH 1 / 5 / 7 / 9 / 13	170.4125	000.0	165.9625	T2 - 123.0	DYER MTN.
3	COMMAND	NIFC C31	BRANCH 1 / 5 / 7 / 9 / 13	173.0250	000.0	163.8250	T2 - 123.0	MT. LASSEN
4	COMMAND	NIFC C47	BRANCH 1 / 5 / 7 / 9 / 13	172.5500	000.0	165.3875	T2 - 123.0	COLBY MTN.
5	COMMAND	NIFC C56	BRANCH 1 / 5 / 7 / 9 / 13	172.3500	000.0	163.0375	T2 123.0	BALD MTN.
6	COMMAND	NIFC C57	BRANCH 1 / 5 / 7 / 9 / 13	173.7500	000.0	167.5500	T2 123.0	RED HILL
7	TACTICAL	CDF T28	A/B/C/E/F/G/I	151.1825	T16 192.8	151.1825	T16 192.8	
8	TACTICAL	CDF T29	DIV K / LASSEN IA	151.3475	T16 192.8	151.3475	T16 192.8	
9	TACTICAL	CDF T30	DIV L / CONT. GRP	151.3925	T16 192.8	151.3925	T16 192.8	
10	TACTICAL	CDF T31	DIV N / CHESTER	159.3825	T16 192.8	159.3825	T16 192.8	
11	TACTICAL	VTAC12	DIV P / BUTTE FSR	154.4525	T6 156.7	154.4525	T6 156.7	
12	TACTICAL	VTAC13	DIV J / O	158.7375	T6 156.7	158.7375	T6 156.7	
13	A/G CMD	A/G CMD	ALL DIVS	166.6000	000.0	166.6000	000.0	A/G COMMAND
14	A/G TACTICAL	CDF T18	ALL DIVS	159.3450	T16 192.8	159.3450	T16 192.8	A/G TACTICAL
15	MEDICAL	CALCORD	ALL DIVS	156.0750	T6 156.7	156.0750	T6 156.7	
16	AIRGUARD	AIRGUARD	ALL DIVS	168.6250	000.0	168.6250	T1 110.9	
17								
18								
19								
20	AIRGUARD	AIRGUARD	ALL DIVS	168.6250	N/A	168.6250	T1 110.9	

**5. Special Instructions**  
 NIFC Frequencies will require the user to select Tone 2 in CALFIRE Statewide programmed radios. West Communications is located in Susanville.  
 Radio Zone 51 / Group 15. DIXWA9

**6. Prepared by (Communications Unit Leader):** Name: CORY COSTA  
 Signature: \_\_\_\_\_  
 Date/Time: 08/15/21 1930

# ICS 205 - INCIDENT RADIO COMMUNICATIONS PLAN

CONTROLLED UNCLASSIFIED INFORMATION//BASIC

<b>1. Incident Name:</b> DIXIE WEST ZONE  Page 2 of 2	<b>2. Date/Time Prepared</b> Date: 08/15/2021 Time: 1930	<b>3. Operational Period:</b> Date From: 08/16/21 Time From: 0700 Date To: 08/17/21 Time To: 0700						
<b>4. Communications</b>								
Ch#	Function	Name	Assigned To	Rx Freq	Rx Tone	Tx Freq	Tx Tone	Notes
1	COMMAND	NIFC C76	BRANCH 16	173.9375	000.0	163.6125	T2 - 123.0	ROOP
2	COMMAND	NIFC C89	BRANCH 16	173.7375	N/A	164.0125	T2 - 123.0	ANTELOPE LOOKOUT
3	COMMAND	NIFC C91	BRANCH 16	173.9750	N/A	165.4625	T2 - 123.0	SHAFFER MTN
4	COMMAND	NIFC C95	WESTWOOD	170.1750	N/A	165.5750	T2 - 123.0	WESTWOOD
5	TACTICAL	VFIRE 22	GLEAR BRANCH	154.2650N	T6 - 156.7	154.2650N	T6 - 156.7	147/MDW/DUFFY/WESTWOOD/ PENINSULA ***EAST ZONE 205
6	TACTICAL	VFIRE 23	WILDCAT / L. HVY EQ.	154.2950N	T6 - 156.7	154.2950N	T6 - 156.7	
7	TACTICAL	VFIRE 24	GRADE / STAGING	154.2725	T6 156.7	154.2725	T6 156.7	
8	TACTICAL	VFIRE 25	RIVER GRP	154.2875	T6 156.7	154.2875	T6 156.7	
9	TACTICAL	VFIRE 26	DIV T / CHRISTIE	154.3025	T6 156.7	154.3025	T6 156.7	
10	TACTICAL	NIFC T1	DIV R / GOLD	168.0500N	T2 - 123.0	168.0500N	T2 - 123.0	
11	TACTICAL	NIFC T2	DIV U / RICHMOND	168.2000N	T2 - 123.0	168.2000N	T2 - 123.0	
12	TACTICAL	NIFC T3	WINGFIELD	168.6000N	T2 - 123.0	168.6000N	T2 - 123.0	
13	A/G CMD	A/G CMD	ALL DIVS	166.6000	000.0	166.6000	000.0	A/G COMMAND
14	A/G TACTICAL	CDF T18	ALL DIVS	159.3450	T16 192.8	159.3450	T16 192.8	A/G TACTICAL
15	MEDICAL	CALCORD	ALL DIVS	156.0750	T6 156.7	156.0750	T6 156.7	
16	AIRGUARD	AIRGUARD	ALL DIVS	168.6250	000.0	168.6250	T1 110.9	
17								
18								
19								
20	AIRGUARD	AIRGUARD	ALL DIVS	168.6250	000.0	168.6250	T1 110.9	
<b>5. Special Instructions</b>			NIFC Frequencies will require the user to select Tone 2 in CALFIRE Statewide programmed radios. West Communications is located in Susanville. Radio Zone 52 / Group 14. DIXWB9					
<b>6. Prepared by (Communications Unit Leader):</b> Name: CORY COSTA			Signature: 					
ICS 205 - CONTROLLED UNCLASSIFIED INFORMATION//BASIC			Date/Time: 08/15/21 1930					

**INCIDENT RADIO COMMUNICATIONS PLAN (ICS 205)**

**1. Incident Name:**  
**DIXIE EAST ZONE**

**2. Date/Time Prepared:**  
Date: 08/15/21  
Time: 1833 hrs

**3. Operational Period:** DAY/NIGHT

Date To: 08/17/21  
Time To: 0700

**4. Basic Radio Channel Use:**

**CONTROLLED UNCLASSIFIED INFORMATION/BASIC**

Zone Grp.	Ch #	Function	Channel Name/Trunked Radio System Talkgroup	Assignment	RX Freq	RX Tone	TX Freq	TX Tone	Mode (A, D, or M)	Remarks
	1	COMMAND	NIFC 068	ALL BRANCHES CLEAR BRANCH	172.0875	T3 131.8	162.3625	T3 131.8	A	THOMPSON PK. All repeaters linked back to ICP
	2	COMMAND	NIFC 08	ALL BRANCHES	169.6375	T3 131.8	164.7125	T3 131.8	A	SPANISH PEAK all repeaters linked back to ICP
	3	COMMAND	NIFC 03	ALL BRANCHES	170.4250	T3 131.8	168.0750	T3 131.8	A	CLAREMONT all repeaters linked back to ICP
	4	COMMAND	NIFC 046	ALL BRANCHES CLEAR BRANCH	171.0875	T3 131.8	164.6000	T3 131.8	A	DYER all repeaters linked back to ICP
	5	COMMAND	NIFC 012	ALL BRANCHES CLEAR BRANCH	173.0375	T3 131.8	167.3250	T3 131.8	A	KETTLE ROCK all repeaters linked back to ICP
	6	COMMAND	NIFC 030	ALL BRANCHES CLEAR BRANCH	171.1125	T3 131.8	162.1875	T3 131.8	A	ROOP MT all repeaters linked back to ICP
	7	TACTICAL	VFIRE 22	DIV 00, MEADOW GRP, 147 GRP	164.2650	T6 156.7	154.2650	T6 156.7	A	Peninsula, Duffy, Westwood Group
	8	TACTICAL	VFIRE 23	DIV NN, COYOTE, WILDCAT GRP	154.2950	T6 156.7	164.2950	T6 156.7	A	
	9	TACTICAL	NIFC 15	Antelope/Janesville Contingency Group EVANS GRP	166.7250	T3 131.8	166.7250	T3 131.8	A	
	10	TACTICAL	NIFC 16	DIV PP, DIV RRWWXX,	166.7750	T3 131.8	166.7750	T3 131.8	A	
	11	TACTICAL	NIFC 17	HUNT GRP	168.2500	T3 131.8	168.2500	T3 131.8	A	NIGHT HUNT GRP
	12	TACTICAL	NIFC 199	DYER GRP	165.3625	T3 131.8	165.3625	T3 131.8	A	NIGHT DYER GRP
	13	A/G CMD	AG CME	ALL DIVISIONS	168.3375	000.0	168.3375	000.0	A	
	14	A/G TAC	AG TACE	ALL DIVISIONS	169.1000	000.0	169.1000	000.0	A	
	15	MEDICAL	CALCORD	ALL DIVISIONS	166.0750	T6 156.7	166.0750	T6 156.7	A	
	16	EMERGENCY	GUARD	ALL DIVISIONS	168.6250	T1 110.9	168.6250	T1 110.9	A	
	17	BLANK								
	18	BLANK								
	19	BLANK								
	20	EMERGENCY	GUARD	ALL DIVS	168.6250	000.0	168.6250	T1 110.9	A	

**5. Special Instructions:** All recourses working the DIXIE EAST Zone all IWI, and Supply orders go through DIXIE EAST Communication.

**6. Prepared by:** Name: Team 4 COM1 - Tim Maguire, Sgt Bonilla Jr. 205-850-2701 Signature:

ICS 205

East Comm Unit 480-640-0402

LAST CLONE: 8/11 CONTROLLED UNCLASSIFIED INFORMATION/BASIC





Dixie Incident  
CA-RTU-009205  
Radio Zones  
August 16, 2021



# RADIO ZONES DIXIE INCIDENT

CA-RTU-009205  
August 16, 2021



Dixie Incident  
CA-RTU-009205  
Radio Zones  
August 16, 2021

<b>1. Incident Name:</b> DIXIE WEST ZONE	<b>2. Operational Period:</b> Date From: 08/16/21 Date To: 08/17/21 Time From: 0700 Time To: 0700
---	--



**3. Basic Local Communications Information:**

Incident Assigned Position	Name	Contact Number
SAFETY OFFICER	DAVID SARGENTI	(831) 596-4724
PLANS SECTION CHIEF	BUDDY BLOXHAM	(831) 236-5659
SUPPLY UNIT LEADER	CHRIS BONNER	(530) 859-3187
INFORMATION OFFICER	DAN OLSON	(951) 575-5262
INFORMATION LINE MEDIA		(530) 588-0845
AIR OPS BRANCH DIRECTOR	MATT STANFORD	(951) 545-8205
FINANCE SECTION CHIEF	PATRICK AQUADA	(909) 531-2733
TIME UNIT		(925) 532- 5494
COMP CLAIMS		(925) 532- 5468
COST SHARE TEAM		(925) 532- 5438
LOGISTICS SECTION CHIEF	MILFORD FERGUSON	(951) 746-4832
ORDERING	JENNA PECKHAM	(916) 216-0184
MOTELS	APRIL BROWN	(916) 809-1136
GROUND SUPPORT LEADER (DAY)	ANDY WHITLOCK	(707) 391-6711
GROUND SUPPORT (NIGHTS)	MECHANIC	(925) 532-5501
HIRED EQUIPMENT	MIKE FONSEN	(707) 972-1875
MEDICAL UNIT LEADER	KEVIN FORTNEY	(951) 264-9340
COMMUNICATIONS	WEST COMMUNICATIONS	(916) 800-0214
SUSANVILLE STAGING	HERNAN RODRIGUEZ	(530) 966-5147

**4. Prepared by:** Name: KYLE JOHNSON Position/Title: COML IMT #3 Signature: 

ICS 205A Date/Time: 08/15/21 19:00

**COMMUNICATIONS LIST (ICS 205A)**

 <b>MEDICAL PLAN</b>		<b>1. INCIDENT NAME</b> <p style="text-align: center;"><b>Dixie</b> <b>CA-BTU-009205</b></p>	<b>2. DATE PREPARED</b> <p style="text-align: center;">08/15/21</p>	<b>3. TIME PREPARED</b> <p style="text-align: center;">1700</p>	<b>4. OPERATIONAL PERIOD</b> <p style="text-align: center;">0700-0700 08/16/21-08/17/21</p>
--	--	---	--	--	--

5. INCIDENT MEDICAL AID STATIONS			
MEDICAL AID STATIONS	LOCATION	PARAMEDICS	
		YES	NO
CAL-MAT	ICP	DR & RN	

6. TRANSPORTATION					
A. Air Ambulances					
NAME	ADDRESS	PHONE	PARAMEDICS		
			YES	NO	
Guard 840	(Day Hoist) Battle Creek Helibase	CMD Channel	XX		
Guard 820	(Night Hoist) Redding Helibase	CMD Channel	XX		
SEMSA 1	Susanville	Susanville ECC	XX		
B. Ground Ambulances					
Manteca District Ambulance	Medic 6	Susanville ICP	CMD Channel	XX	
Manteca District Ambulance	Medic 4	Westwood Camp (Branch 16)	CMD Channel	XX	
Solano Ambulance	Medic 1	Clear Branch	CMD Channel	XX	

7. HOSPITALS								
NAME	ADDRESS	TRAVEL TIME		PHONE	HELIPAD		BURN CENTER	
		AIR	GRND		YES	NO	YES	NO
Banner Lassen Medical Ctr.	1800 Spring Ridge Dr. Susanville 40 28.27 N 120 37.67 W	5 min	10 min	(530) 257-0911	XX			XX
Enloe Hospital <b>Level 2 Trauma</b>	1530 Esplanade, Chico 39 44.56 N 121 51.10 W	15 min	1.5 hrs	(530) 332-7740	XX			XX
UC Davis Medical Center <b>Level 1 Trauma</b>	2315 Stockton Blvd, Sacramento 38 33.33 N 121 27.32 W	45 min	3 hrs	(916) 734-2011	XX		XX	
Renown Regional Medical <b>Level 2 Trauma</b>	1115 Mill Street Reno, NV 39 31.32 N 119 47.44 W	35 min	1.5 hrs	(775) 982-2005 Charge RN Line	X 2			XX
Mercy Hospital <b>Level 2 Trauma</b>	2175 Rosaline Ave, Redding, CA 40 34.33 N 122 23.80 W	20 min	2.5 hrs	(530) 225-7201 Nurse Line	XX			XX

8. MEDICAL EMERGENCY PROCEDURES	
<p><b>LINE EMERGENCY:</b> Crew Supervisor to contact Division Supervisor with patient complaint/condition and location.</p> <ul style="list-style-type: none"> <li>• Division Supervisor contacts: <ul style="list-style-type: none"> <li>• FEMT / FEMP</li> <li>• Communications Unit</li> <li>• Div is the IC for the Incident</li> </ul> </li> <li>• Communication Unit will clear command channel for emergency traffic; as needed for Minor/Major Emergency</li> <li>• Communications will switch all emergency traffic to <b>CALCORD</b> as needed or requested.</li> <li>• Communications Unit contacts: <ul style="list-style-type: none"> <li>• Medical Unit</li> <li>• Safety</li> <li>• Operations</li> </ul> </li> <li>• Division Supervisor will run medical emergency on <b>CALCORD</b>.</li> <li>• Medical Unit will: <ol style="list-style-type: none"> <li>1. Dispatch air/ground ambulance to as appropriate.</li> <li>2. If necessary, after patient pickup, dispatch ambulance to helibase for transportation.</li> <li>3. Notify receiving hospital of injury status.</li> </ol> </li> </ul> <p><b>CAMP EMERGENCY:</b> Contact Medical Unit with patient complaint/condition and location. Medical Staff will respond to stabilize incident.</p>	<p style="text-align: center;"><b><u>INJURY REPORTING PROCEDURES</u></b></p> <p>NATURE OF INJURY _____</p> <p>LOCATION OF PATIENT _____</p> <p>TRANSPORTATION REQUESTED BY: AIR ___ GROUND ___</p> <p>POINT OF PICKUP _____</p> <p>LAT _____ LONG _____</p> <p>PATIENT UNIT ID _____</p> <p style="text-align: center; font-size: small;">REMINDER: DO NOT GIVE PT NAME OVER RADIO</p> <p>IS AN EMT WITH PATIENT: YES ___ NO ___</p> <p>AGE _____</p> <p>SEX: MALE ___ FEMALE ___</p> <p><b>ALL EMERGENCIES---Secure the area and identify witnesses for later investigation. Keep an accurate log of events.</b></p> <p style="text-align: right;">Medical Unit (951) 264-9340</p>

<b>ICS 206 8-78</b>	<b>9. PREPARED BY (MEDICAL UNIT LEADER)</b> Kevin Fortney MEDL 	<b>10. REVIEWED BY (SAFETY OFFICER)</b> Damon Godden SOF1 
---------------------	---	--



CAL FIRE INCIDENT  
MANAGEMENT TEAM 3



---

## TRAINING SPECIALIST MESSAGE

### TRAINEES:

In order to receive documented credit for your training assignment, you must register with the TNSP prior to starting the demob process.

### TRAINERS/EVALUATORS:

If as much work as possible has been completed in the position task book, you are strongly encouraged to take advantage of your time in camp and conduct the training close-out with the TNSP. It is not necessary to wait until you demob.

Bring the following with you to the "exit interview"

- Your properly initiated Position Task Book
- Completed and signed ICS 225 Performance Evaluation
- Completed and signed Evaluation Record

REMOTE CHECK-IN



Justin Voyson TNSP  
Justin.voyson@lacity.org  
661-547-8629

A handwritten signature in blue ink, appearing to read "Justin Voyson".

---

*In readiness is all*



# INCIDENT MANAGEMENT TEAM 3



## DEMOBILIZATION MESSAGE Dixie Incident CA-BTU-009205

We appreciate your efforts during this incident and want to make sure that we get you to your next destination safely and efficiently. When we begin demobilization, a Tentative Demobilization List will be posted in several places around base camp, including the briefing area and the eating area. If you are on this list, please adhere to the following:

### SHOW UP AT THE DESIGNATED TIME

- Show up at the designated time.
- Do not show up early.
- Do not show up late.

A demobilization schedule has been prepared in careful coordination with all essential demobilization functions. Not following the demobilization schedule can have significant negative impacts on the Demobilization Unit staff and all other resources scheduled for demobilization. We do not want you or any other resources to have unnecessary delays. Please adhere to your scheduled demobilization time.

### BE PREPARED FOR A RE-ASSIGNMENT

There may be other incidents in the state that are in need of resources. There is a possibility that some of the resources released from this incident will be immediately assigned to another one. Please make sure you are properly supplied, rested, and nourished while waiting for your designated demobilization time.

### BE THOROUGH AND EFFICIENT

Demobilization begins and ends at the Demobilization Unit. Please follow the instructions given to you when starting the demobilization process. Returning to the Demobilization Unit with a complete and accurate Demobilization Check-Out (ICS-221) form will help prevent any unnecessary delays and ensure you are shown as available for future assignments. Unforeseen delays can occur during the demobilization process, such as mechanical issues discovered while at Ground Support. Plan to visit the Time Unit towards the end of the demobilization process in order to provide an accurate accounting of your time.



# DIXIE INCIDENT WEST ZONE CAL FIRE IMT 3 PUBLIC INFORMATION



Incident Information Line: (530) 255-4023  
Incident Media Line: (530) 588-0845

CURRENT INCIDENT STATUS	
<b>Incident Start Date:</b> 7/13/21	<b>Incident Start Time:</b> 5:15 p.m.
<b>Cause:</b> Under Investigation	<b>Acres:</b>
<b>Containment:</b>	<b>Total Personnel:</b>

### MEDIA

The California State Penal Code Section 409.5(d) allows the news media to enter scenes of disaster, riot, or civil disturbance. Properly identified members of the news media should not be restricted from entering locations specified within the code. However, this does not include crime scenes, private property and does not imply that the news media may interfere with incident operations while they are in the areas of concern. More information can be found [here](#).



### CAL FIRE SOCIAL MEDIA POLICY

When assigned to a CAL FIRE incident, you will adhere to the CAL FIRE Social Media Policy, Section 0691. You can find further information about the CAL FIRE Social Media Policy [here](#).



### FEDERAL FIRE SOCIAL MEDIA POLICY

Social media posts can reflect on the professionalism of your crew, your agency, and Wildland Firefighting Community. The U.S. Forest Service has enjoyed a reputation as the world leader in wildland firefighting for over 100 years. Protect our legacy with good conduct on the fireline and online. When assigned to a federal fire you are considered a federal employee under the delegation of authority. Even if you are a contractor, AD or from a partner agency we recommend you follow these ethics guidelines which apply to federal employees all the time.

### PHOTOGRAPHS AND VIDEOS OF INCIDENT

The Public Information Office would like copies of the video and pictures that you safely took while not in an emergency, fire suppression activity or in an overhead assignment. Bring your video and pictures to the Public Information trailer; they will be reviewed and possibly uploaded to our many CAL FIRE social media sites. Remember, we don't want photographs or videos that depict unsafe, unprofessional, or embarrassing circumstances, which are a serious breach of ethics. The Public Information Office is looking for photos and videos from the Dixie Fire, email to: [calfireimt3pio@gmail.com](mailto:calfireimt3pio@gmail.com)

### LOST AND FOUND

The Information Section will manage lost and found items for the incident, located at the PIO Trailer.

**Incident Base Camp Mailing Address**  
**c/o Public Information Office/Trailer**  
**ATTN: Recipients Name and O-number**  
**Lassen County Firegrounds**  
**195 Russell Ave**  
**Susanville, CA 96130**

# Peer Support Team Message:

## INCIDENT PEER SUPPORT:

We have one or two peers on the incident for any peer support related needs for the duration of the incident. The best way to get a hold of them is to call the ESS Helpline number below. They will get you in contact with the peers on the incident.

**CAL FIRE Peer Support/Helpline  
916-445-4337**

**Below is a list with all the ESS Team Members:**

**Tony Howard 916-224-1543  
Mike Aiello 916-584-0548  
Jeremy Sanders 916-281-6472  
Sam Lazarich - 530 796-1025  
Shawna Powell - 530 717-0667  
Amy Head 916 956-3277  
Warren Parrish 916-823-6641  
Amber Henderson 805-794-1690  
Chris Lomanto 916-247-6974  
Krissy Schaefer 619 592-6337  
Mike Deleo 916 661-0724**

**For any Federal employees needing peer support contact the number below, Melanie is the lead peer at the Quincy ICP  
Melanie Hornsby 775 350-0331**

In addition to peer support, if there is a need, we can have a culturally competent Clinician available on the incident that could meet with you on an individual and/or group basis. Please contact the Helpline to get in contact with the peer that's at the incident to make the request.



# DIXIE INCIDENT FINANCE MESSAGE PAGE 1



## **FINANCE SECTION**

Located at the end of “trailer row” near the briefing area. The Time Unit is in the large trailer next to the briefing area.

## **COST SHARE REPORTING**

**PHONE: 925-532-5438**

THIS IS A COST SHARE FIRE. All line supervisors (DIVS, OPBD, STAM, etc.) need to check in with the Cost Share Team each day at the end of your shift. The Cost Share Team is located at Lassen County Fair Grounds in Susanville.

- ❖ *Please report IN PERSON to the Cost Share Team at the end of your shift.*
- ❖ **EAST ZONE COST SHARE REPORTING: 925-532-5610**

## **TIME UNIT**

**PHONE: 925-532-5494**

- **CAL FIRE PERSONNEL** – make sure you have started your eFC-33’s and update after each shift. Please make sure E-Pay schedules are up to date. An EPAY Café is set up outside the Time Trailer.
- **HIRED EQUIPMENT SUPPLIERS** – Check in with the Time Unit and drop off your agreements.
- **SHIFT TICKET BOOKS** - for line supervisors are available in the Time Unit (agency personnel only).
- **DIVISION GROUP SUPERVISORS / LINE SUPERVISORS** - Please make sure to turn in hired equipment shift tickets at the end of each shift.
- **FEDERAL TIME:** We have set up a collection system for federal agency personnel, equipment, and contractors. Please drop off your signed documents in the Time trailer.
- **OES / LOCAL GOVERNMENT / EMAC RESOURCES:** Please see the OES representatives in the OES Comm Unit to track time.

## **HIRED EQUIPMENT DEMOB**

If you are a hired equipment vendor and are in the demob process, please use this QR code to start a “virtual” check out process with the Time Unit. You can do this during your demob process prior to reporting to the Time Unit. They will use the information to start your documents. You will still need to come to the Time Unit to get your last shift ticket.

**HIRED EQUIPMENT DEMOB QR**

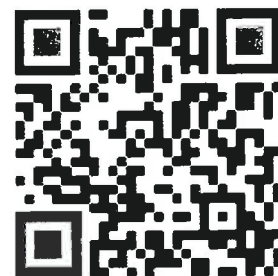





**DIXIE INCIDENT  
FINANCE MESSAGE  
PAGE 2**



**COMP / CLAIMS  
PHONE: 925-532-5468**

Please report all injuries and suppression damage to the Comp / Claims, no matter how minor.

**DAMAGE CLAIMS (suppression, property, vehicle)  
2 ways to report:**

- QR code at the right
- ICS-213. We will need location, description of damages, and your contact information.

**DAMAGE CLAIM REPORT QR**



**WATER SOURCE WORKSHEET**  
Please use the QR code at the right to report any water use for suppression or support. You can also use the form on the next page. Please turn in to Comp Claims.

**WATER SOURCE REPORT QR**



**\*\*\*CITY OF SUSANVILLE WATER SOURCES\*\*\***

**ONLY USE PRE-IDENTIFIED FIRE HYDRANTS MARKED FOR THE DIXIE FIRE.  
DO NOT USE ANY OTHER FIRE HYDRANTS IN THE CITY OF SUSANVILLE!**

**Pat Aguada, FSC1  
Krissy Schaefer, FSC1-T**



# INCIDENT MANAGEMENT TEAM 3

## Finance Section



### Shift Ticket Examples

#### 24hr Line Resource

EMERGENCY SHIFT TICKET and EVALUATION FORM The responsible Government Officer will complete this form each shift.						Contractor Name <b>THE BEST DOZERS LLC</b>								
Incident or Project Name <b>DIXIE</b>		Incident Number <b>CABTU-009205</b>		Request Number <b>E-222</b>		Operator #1 <b>FIRST &amp; LAST</b>		Operator #2 <b>FIRST &amp; LAST</b>						
Agreement Number <b>MMU 000023432</b>						Operator Furnished By: <input checked="" type="checkbox"/> Contractor <input type="checkbox"/> Government								
Equipment Make <b>1999 PETERBILT</b>			Equipment Model / Type <b>379 / TRAMP 18 WHEEL</b>			Operating Supplies Furnished By: <input checked="" type="checkbox"/> Contractor <input type="checkbox"/> Government								
Serial Number <b>FULL VIN #</b>			License Number <b>12345A1</b>			Equipment Status Inspected <input type="checkbox"/> Under Agreement <input checked="" type="checkbox"/>								
Equipment Use (Circle) <b>Hours</b> Days / Miles Assignment						Released by Government <input type="checkbox"/> Withdrawn by Contractor <input type="checkbox"/>								
Date Mo / Day	Start	Stop	Work			Remarks/Comments**								
<b>6/26</b>	<b>0701</b>	<b>2400</b>	<b>17</b>	<b>DIV X</b>										
<b>6/27</b>	<b>0001</b>	<b>0700</b>	<b>7</b>	<b>DIV X</b>										
Vendor Rating						Govt. Rep. Name and Position – PRINT								
<table border="1" style="width: 100%; border-collapse: collapse;"> <tr> <td>Poor*</td> <td>Avg.</td> <td>Good</td> <td>Exc.</td> <td>N/A</td> </tr> </table>						Poor*	Avg.	Good	Exc.	N/A	<b>Print Your Name</b>			
Poor*	Avg.	Good	Exc.	N/A										
Met Performance Expectations						Govt. Rep. Signature								
Equipment in Safe Working Condition						<i>Your Signature</i>								
Operator Skill Level						Contractor Signature								
Operates Safely						<i>John Smith</i>								
Operator's Cooperation Level						Date		Time						
Overall Performance						<b>6/27/18</b>		<b>0700</b>						
* NOTE: any rating of POOR requires an explanation in Comment Section. ** Final evaluation or for more documentation, use a CALFIRE Form 230 or equivalent.						CAL FIRE 297 (Rev 3-2011)								

#### 12hr Line Resource

EMERGENCY SHIFT TICKET and EVALUATION FORM The responsible Government Officer will complete this form each shift.						Contractor Name <b>THE BEST DOZERS LLC</b>								
Incident or Project Name <b>DIXIE</b>		Incident Number <b>CABTU-009205</b>		Request Number <b>E-555</b>		Operator #1 <b>FIRST &amp; LAST</b>		Operator #2 <b>-</b>						
Agreement Number <b>MMU 000023432</b>						Operator Furnished By: <input checked="" type="checkbox"/> Contractor <input type="checkbox"/> Government								
Equipment Make <b>2004 CAT</b>			Equipment Model / Type <b>D6N / TYPE II D</b>			Operating Supplies Furnished By: <input checked="" type="checkbox"/> Contractor <input type="checkbox"/> Government								
Serial Number <b>FULL SERIAL #</b>			License Number <b>-</b>			Equipment Status Inspected <input type="checkbox"/> Under Agreement <input checked="" type="checkbox"/>								
Equipment Use (Circle) <b>Hours</b> Days / Miles Assignment						Released by Government <input type="checkbox"/> Withdrawn by Contractor <input type="checkbox"/>								
Date Mo / Day	Start	Stop	Work			Remarks/Comments**								
<b>6/26</b>	<b>0001</b>	<b>0700</b>	<b>7</b>	<b>OFF SHIFT</b>										
<b>6/26</b>	<b>0701</b>	<b>1900</b>	<b>12</b>	<b>DIV X</b>										
<b>6/26</b>	<b>1901</b>	<b>2400</b>	<b>5</b>	<b>OFF SHIFT</b>										
Vendor Rating						Govt. Rep. Name and Position – PRINT								
<table border="1" style="width: 100%; border-collapse: collapse;"> <tr> <td>Poor*</td> <td>Avg.</td> <td>Good</td> <td>Exc.</td> <td>N/A</td> </tr> </table>						Poor*	Avg.	Good	Exc.	N/A	<b>Print Your Name</b>			
Poor*	Avg.	Good	Exc.	N/A										
Met Performance Expectations						Govt. Rep. Signature								
Equipment in Safe Working Condition						<i>Your Signature</i>								
Operator Skill Level						Contractor Signature								
Operates Safely						<i>John Smith</i>								
Operator's Cooperation Level						Date		Time						
Overall Performance						<b>6/26/18</b>		<b>1900</b>						
* NOTE: any rating of POOR requires an explanation in Comment Section. ** Final evaluation or for more documentation, use a CALFIRE Form 230 or equivalent.						CAL FIRE 297 (Rev 3-2011)								

*In readiness is all*





# DESIGNATED FIRE HYDRANTS FOR FIRE FIGHTERS

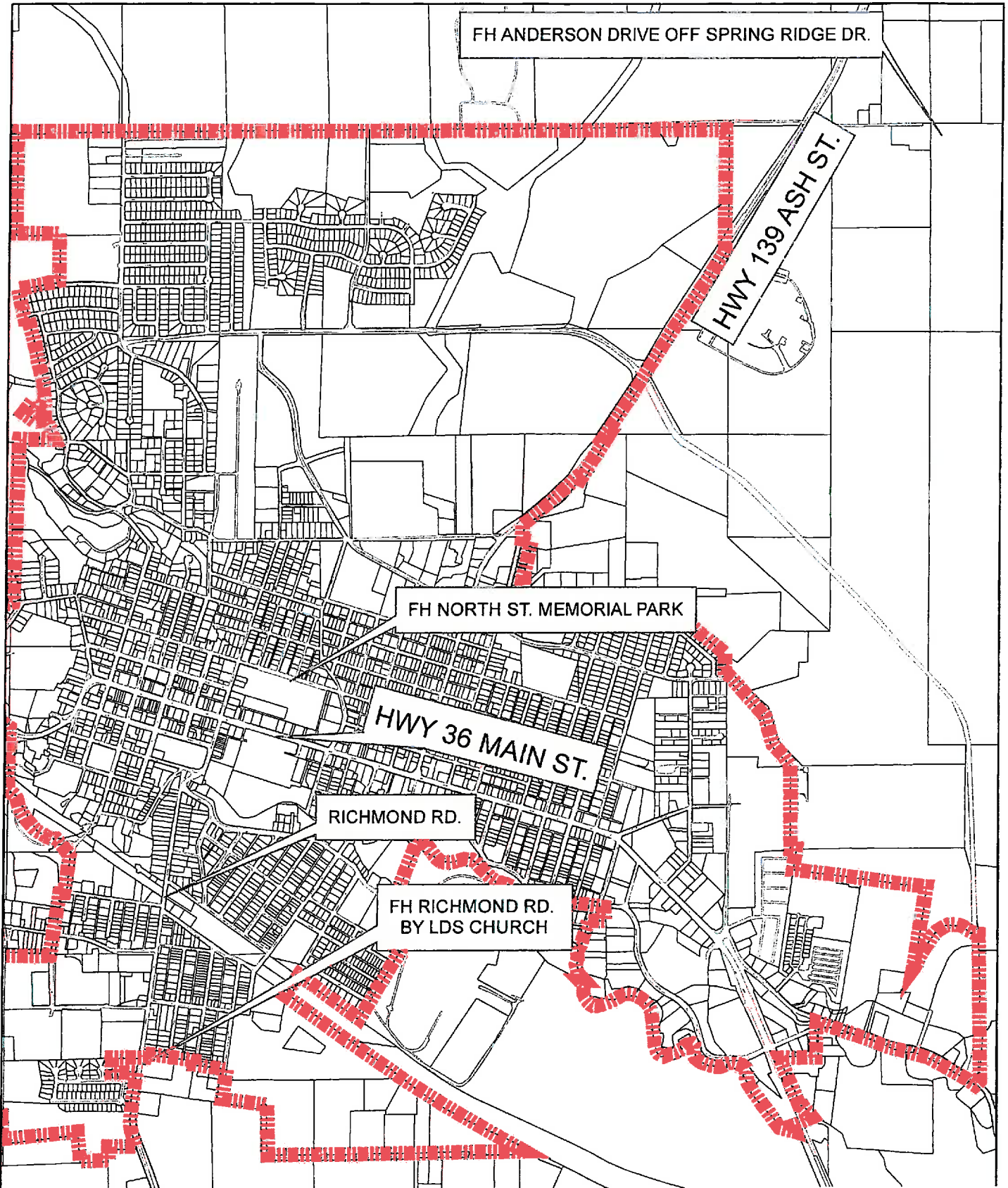



# DAILY READ MESSAGE

**Remember: red/black striped flagging = AVOIDANCE**  
(no hand or machine work)

## Today's Feature: Historic Lassen Emigrant Trail

- This emigrant trail experienced the most use from 1848-1851 by settlers seeking a new life and many intended to strike riches in the California mining operations.
- Peter Lassen established this route breaking off from the Applegate Trail in order to lead settlers to his rancho (Benton City) near Vina CA to increase property values.
- The Lassen Trail quickly proved to be extremely difficult to navigate. It was known as the "Death Route." The Nobles Emigrant Trail established in 1852 quickly became the preferred route.

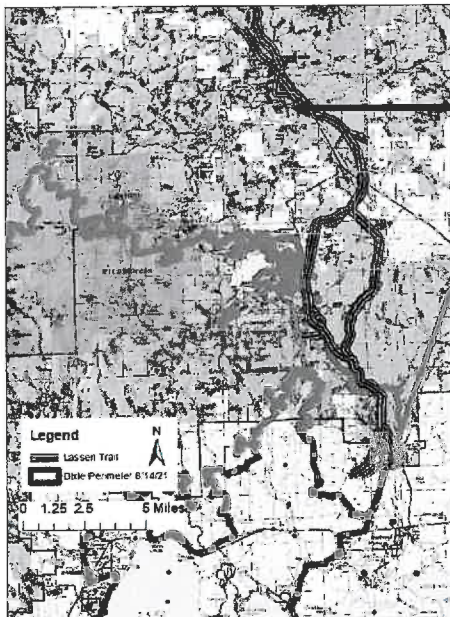

The trail heading south to Marker L-30.

Photo by Aileen Portillo

- Marker L-30, Near Bogard  
(Westwood Sector: Div-R)
- From a journal entry, Oct. 1849:

LASSEN TRAIL - CHICKEN VENTURE  
"[HERE] WAS AN OX-WAGON TO WHICH WAS ATTACHED A LARGE HEN  
COOP FULL OF CHICKENS AND ROOSTERS (THE OWNER) INTENDING A  
GRAND SPECULATION IN CALIFORNIA"—J.G. BRUFF, OCT 13, 1849

(ie, this individual travelled to CA to make their  
chicken fortune!)

**\*\* If you think you have identified a natural or cultural resource concern, check in with the REAF in your Division or contact Lead READ Jake Martin at 530-260-6288 – jacob.martin1@usda.gov. Remember artifact collecting is illegal.**

**Thank you !**

# Susanville Basecamp

195 Russel Ave, Susanville, CA 96130

- |                              |                        |
|------------------------------|------------------------|
| 1. Heavy Equipment Parking   | 19. Ordering           |
| 2. Engine Parking            | 20. IC                 |
| 3. Sleepers                  | 21. Hotels             |
| 4. Ice, Water, Lunch         | 22. Logistics          |
| 5. Laundry                   | 23. READ               |
| 6. Showers                   | 24. FED Agency Admin   |
| 7. Vendor Sleeping           | 25. Facilities         |
| 8. Supply                    | 26. Medical            |
| 9. Communications            | 27. Training           |
| 10. CAL-Mat                  | 28. Comp Claims        |
| 11. CCC                      | 29. Incinet            |
| 12. MERT                     | 30. Cost Apportionment |
| 13. CDCR Laundry             | 31. Procurement        |
| 14. CDCR Showers             | 32. Time               |
| 15. CDCR Sleeping            | 33. Briefing           |
| 16. CDCR Parking             | 34. MKU                |
| 17. Law Enforcement/ Liaison | 35. Plans, Check-In    |
| 18. OPS/ Safety              | 36. Clerical           |
|                              | 37. PIO                |
|                              | 38. Overhead Parking   |

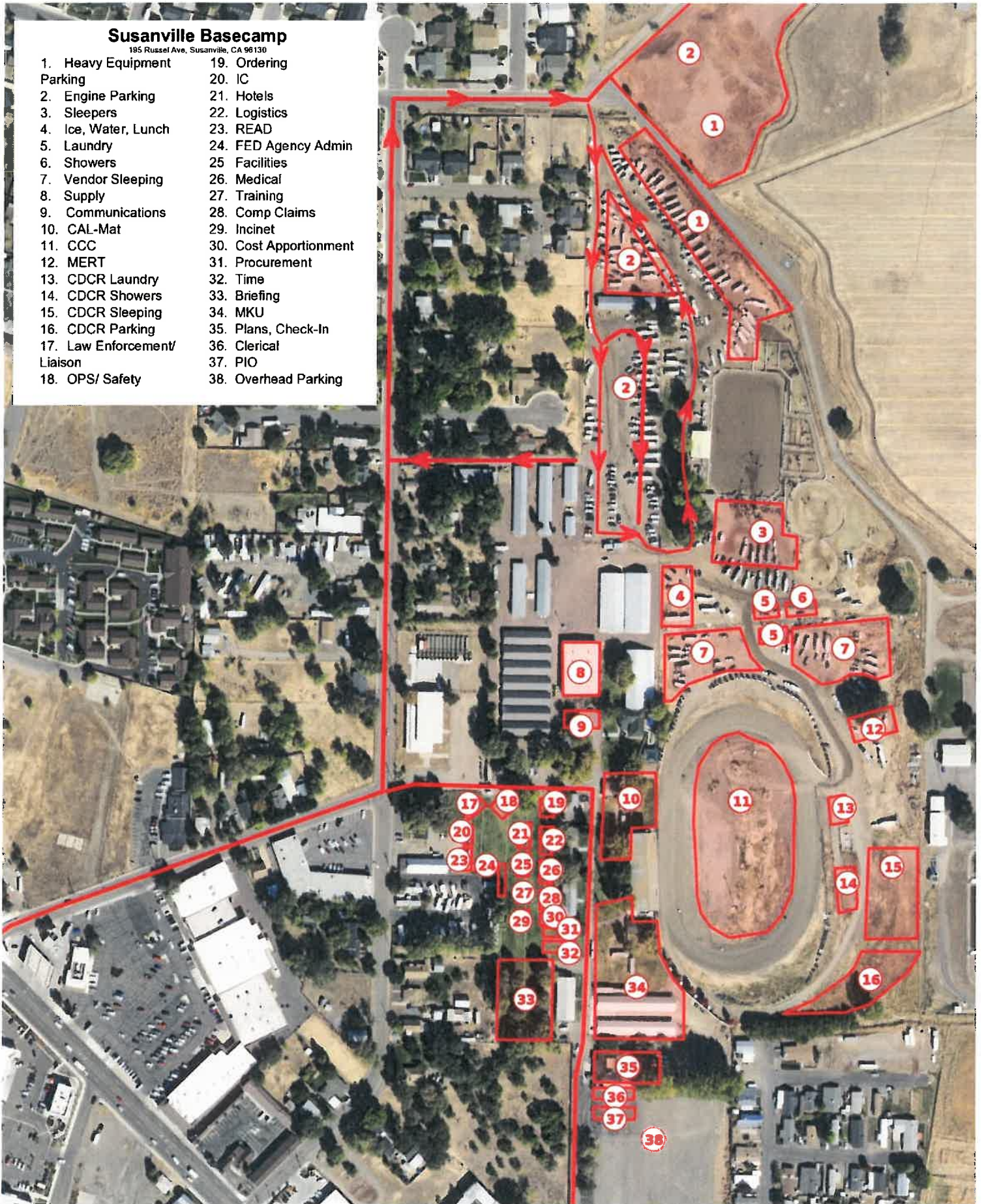

Mercator Projection  
WGS84  
USNG Zone 10TQK  
SARTOPO

0.1 0.2 0.3 0.4 km

0.1 0.2 mi

Scale 1:3714 1 inch = 310 feet

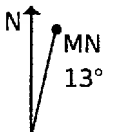

# FUEL ROUTE FROM BASE CAMP

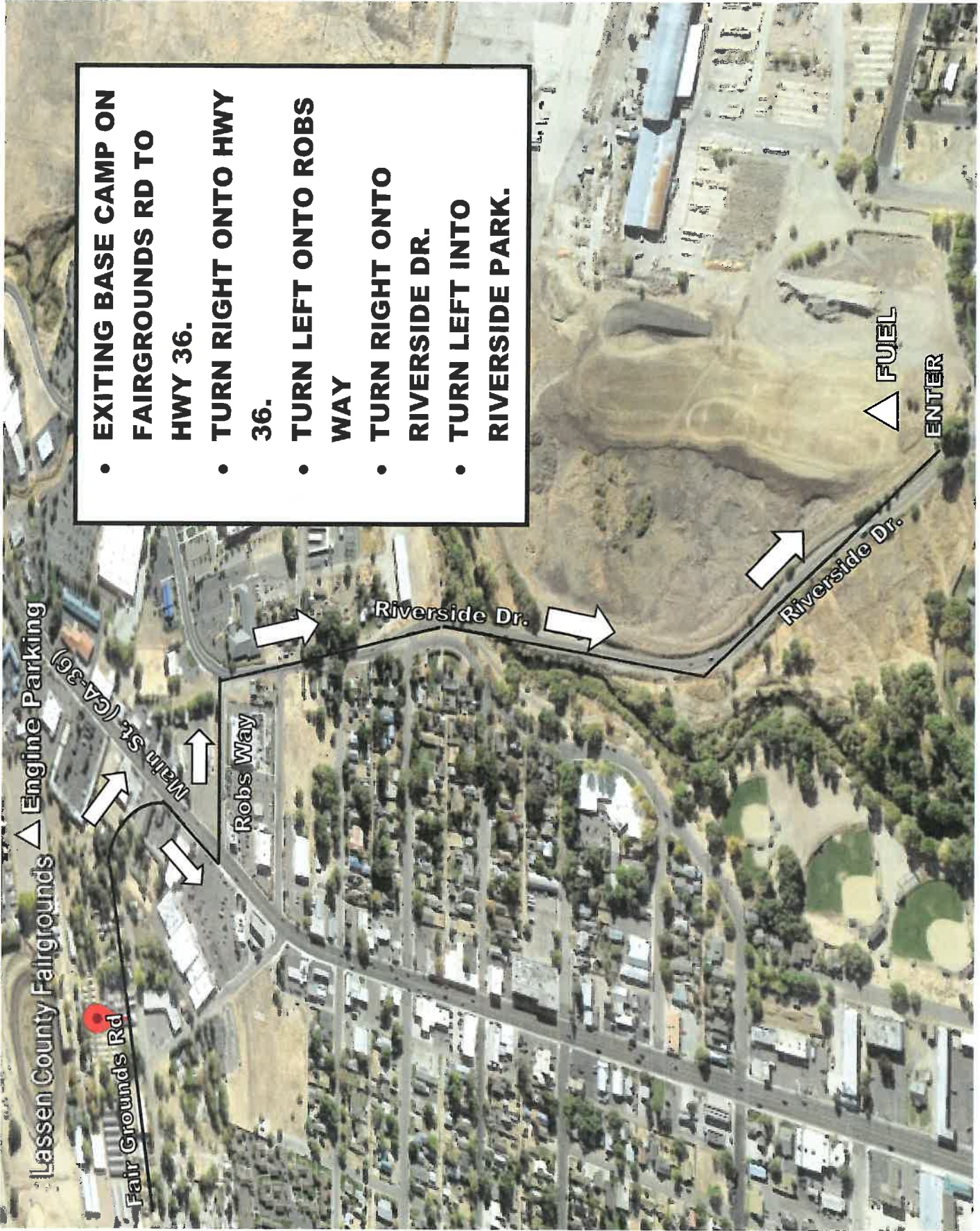

- EXITING BASE CAMP ON FAIRGROUNDS RD TO HWY 36.
- TURN RIGHT ONTO HWY 36.
- TURN LEFT ONTO ROBBS WAY
- TURN RIGHT ONTO RIVERSIDE DR.
- TURN LEFT INTO RIVERSIDE PARK.

▲ FUEL  
ENTER



# GROUND SUPPORT DEMOB TRAFFIC PLAN

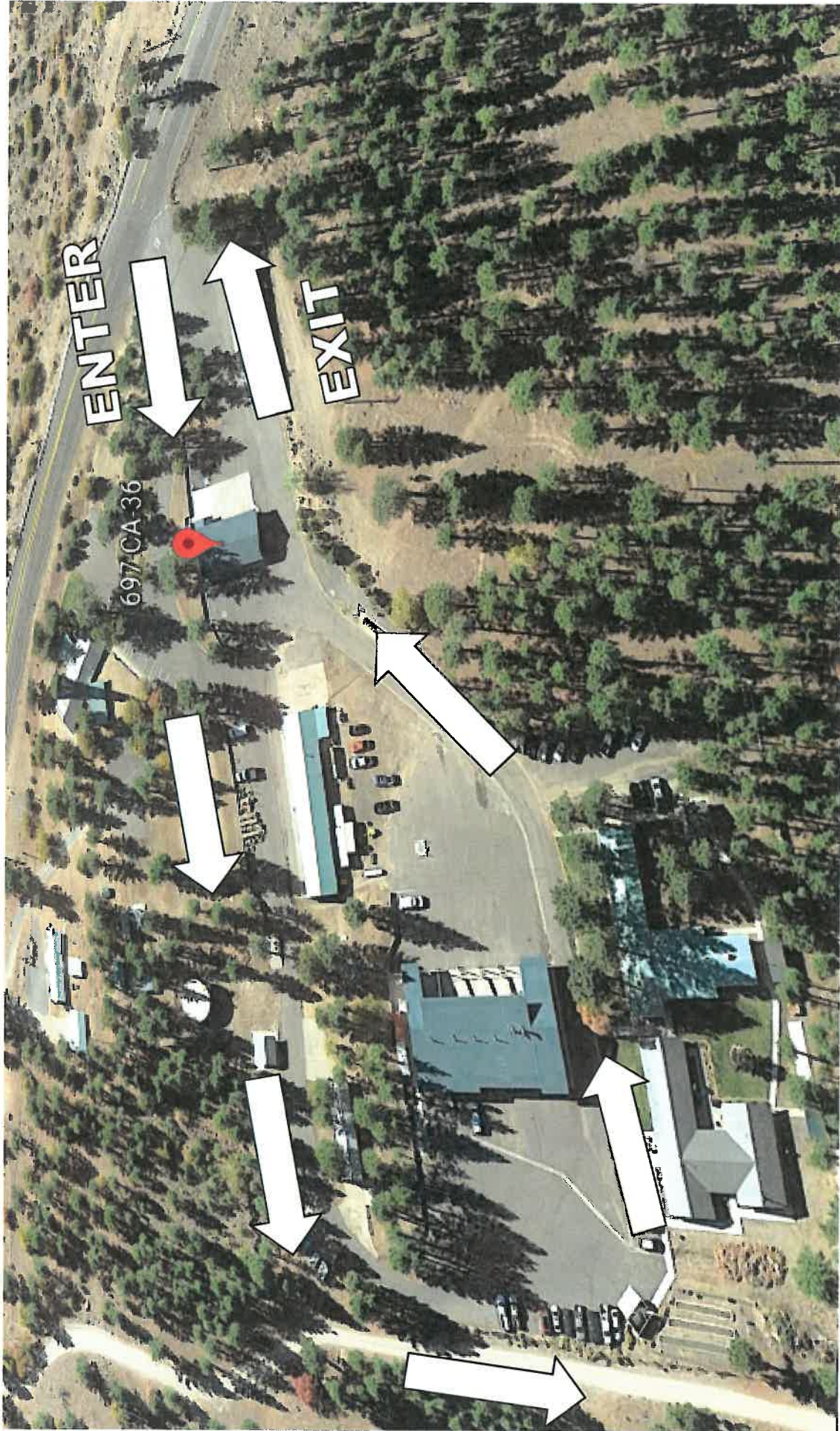

- EXITING BASE CAMP ON RUSSELL AVE. TO HWY 36
- TURN RIGHT ONTO HWY 36 (2.5 MILES)
- TURN RIGHT AT 697 CA-36 (LASSEN MODOC HEADQUARTERS)



# VEHICLE REPAIR REQUEST CHECKLIST



To expedite repairs on disabled equipment on the fireline we request the following information

Resource Order # (O, E, C)						
Contact Name						
Contact Phone Number						
Branch		Division				
Command		Tone		TAC		
Vehicle ID (IE: Engine #, Dozer #, Utility #) & (CAL FIRE Equipment X Number)						
Year, Make, Model						
Exact Location of Vehicle						
Description of Problem						

# INCIDENT ACTION PLAN

# DIXIE FIRE EAST ZONE

CA-BTU-009205  
PNN5ZB21 (1522)



**OPERATIONAL PERIOD**  
**MONDAY/TUESDAY**  
**8/16/2021 - 8/17/2021**  
**0700 – 0700**

**Fire Information:**  
2021.dixie.ca@firenet.gov  
530-538-7826



IAP / MAPS

# FIRING OPERATION CHECKLIST

Location: \_\_\_\_\_

Date: \_\_\_\_\_ Time: \_\_\_\_\_

Firing Supervisor \_\_\_\_\_

## 1. Personnel Briefing

- Objectives
- Conditions (fire environment)
- Resource assignments identified
  - Firing personnel
  - Holding forces
  - Lookouts
- Ignition plan/sequence
- Communication Plan
- Contingency Plan
- Safety issues

## 2. Go / No-Go

- All personnel briefed
- Weather forecast reviewed
- Resources in place
- Lookouts posted as needed
- Anchor and termination firing points identified
- Communications systems in place
- Fire behavior forecast reviewed
- Escape routes and safety zones established and made known
- Adjoining forces/Air Attack notified

## 3. Approval Prior To Firing

- Division Supervisor
- Branch Director
- Operations

## 4. Other Notifications

- Other: \_\_\_\_\_
- Other: \_\_\_\_\_

Attach Firing Operations Checklist to ICS-214

Rev: Ops Group February 8, 2011



