

INCIDENT ACTION PLAN DIXIE WEST ZONE INCIDENT

CA-BTU-009205

Tuesday



OPERATIONAL PERIOD

8/17/2021 0700
to
8/18/2021 0700

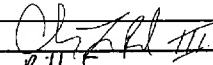
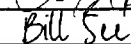

INCIDENT OBJECTIVES (ICS 202)

1. Incident Name: <p style="text-align: center;">DIXIE WEST ZONE</p>	2. Operational Period: Date From: 8/17/2021 Date To: 8/18/2021 Time From: 0700 Time To: 0700																				
3. Objective(s): <u>Strategic Objective</u> Implement a full suppression strategy on the Dixie Fire. Strategy and Tactics implemented on the incident are to be prioritize utilizing life safety, community infrastructure defense, and natural/cultural values as a guiding principal. Minimize acres burned on all lands by effective and efficient firefighting efforts that offer the highest probability of success while maintaining safety first.																					
<u>Leaders Intent</u> Work effectively with cooperative partners towards a common goal of protecting values in a safe and efficient manner. All incident assigned personnel should be prepared to take the appropriate actions regarding: <ul style="list-style-type: none"> - Professional behavior, conduct timely / effective communications - Personal safety and safety of others, including driving slowly, safely and defensively Implementation of tactics that offer a high probability of success - Manage fatigue by taking breaks and maintaining work rest guidelines - All line supervision personnel including crew and striketeam leaders must attend the morning Operational Briefing 																					
<u>Management Objectives</u> <ul style="list-style-type: none"> - Utilize the risk management process to identify and mitigate hazards to protect first responders and the public. Emphasize strategies and tactics that have the highest probability of success and the least exposure to first responders and the public. - Develop proactive strategies to protect life, residential properties, communities, businesses and infrastructure. Employ tactics that fulfill these strategies while being mindful of the necessity for contingency and emergency plans. Ensure strategies account for incident priorities, applying resources to those protecting life and residential properties first. - Follow COVID-19, CDC and established local, state and federal guidance to limit virus spread within the incident and surrounding communities near the fire area. - Provide timely and continuous incident information to affected agency partners, cooperators, California Team 1 as well as the public. - Utilize social media and all other communications tools to keep the public well informed of the fire conditions and other pertinent information. - Maintain fiscal accountability and keep costs commensurate with values at risk. 																					
<u>Control Objectives</u> <ul style="list-style-type: none"> - Keep the fire north of fire perimeter and Highway 162 and the junction on Highway 70 - Keep the fire south of Harvey Valley Road - Keep the fire east of Mill Creek drainage - Keep the fire west of Genesee Valley Road and Grizzly Ridge to Highway 70 and Highway 395 to limit fire spread 																					
<u>General Situational Awareness</u> Steep and rugged terrain, critically dry and receptive fuel beds, active area for fire history and drought stressed trees. Stop, Think, Organize, Proceed																					
5. Site Safety Plan Required? Yes No <input checked="" type="checkbox"/>																					
Approved Site Safety Plan(s) Located at:																					
6. Incident Action Plan <table style="width: 100%; border: none;"> <tr> <td style="width: 25%;"><input checked="" type="checkbox"/> ICS 203</td> <td style="width: 25%;"><input checked="" type="checkbox"/> ICS 215A</td> <td style="width: 25%;"><input checked="" type="checkbox"/> COVID-19 Checklist</td> <td style="width: 25%;"><input checked="" type="checkbox"/> Water Usage Report</td> </tr> <tr> <td><input checked="" type="checkbox"/> ICS 204</td> <td><input checked="" type="checkbox"/> ICS 220</td> <td><input checked="" type="checkbox"/> Training Message</td> <td><input checked="" type="checkbox"/> Facilities Map</td> </tr> <tr> <td><input checked="" type="checkbox"/> ICS 205</td> <td><input checked="" type="checkbox"/> Weather Forecast</td> <td><input checked="" type="checkbox"/> PIO Message</td> <td><input checked="" type="checkbox"/> Ground Support Map</td> </tr> <tr> <td><input checked="" type="checkbox"/> ICS 206</td> <td><input checked="" type="checkbox"/> Fire Behavior</td> <td><input checked="" type="checkbox"/> Finance Message</td> <td><input checked="" type="checkbox"/> Firing Go no Go Checklist</td> </tr> <tr> <td><input checked="" type="checkbox"/> ICS 208</td> <td><input checked="" type="checkbox"/> Safety Message</td> <td><input checked="" type="checkbox"/> Shift Ticket Example</td> <td><input checked="" type="checkbox"/> ICS 214</td> </tr> </table>		<input checked="" type="checkbox"/> ICS 203	<input checked="" type="checkbox"/> ICS 215A	<input checked="" type="checkbox"/> COVID-19 Checklist	<input checked="" type="checkbox"/> Water Usage Report	<input checked="" type="checkbox"/> ICS 204	<input checked="" type="checkbox"/> ICS 220	<input checked="" type="checkbox"/> Training Message	<input checked="" type="checkbox"/> Facilities Map	<input checked="" type="checkbox"/> ICS 205	<input checked="" type="checkbox"/> Weather Forecast	<input checked="" type="checkbox"/> PIO Message	<input checked="" type="checkbox"/> Ground Support Map	<input checked="" type="checkbox"/> ICS 206	<input checked="" type="checkbox"/> Fire Behavior	<input checked="" type="checkbox"/> Finance Message	<input checked="" type="checkbox"/> Firing Go no Go Checklist	<input checked="" type="checkbox"/> ICS 208	<input checked="" type="checkbox"/> Safety Message	<input checked="" type="checkbox"/> Shift Ticket Example	<input checked="" type="checkbox"/> ICS 214
<input checked="" type="checkbox"/> ICS 203	<input checked="" type="checkbox"/> ICS 215A	<input checked="" type="checkbox"/> COVID-19 Checklist	<input checked="" type="checkbox"/> Water Usage Report																		
<input checked="" type="checkbox"/> ICS 204	<input checked="" type="checkbox"/> ICS 220	<input checked="" type="checkbox"/> Training Message	<input checked="" type="checkbox"/> Facilities Map																		
<input checked="" type="checkbox"/> ICS 205	<input checked="" type="checkbox"/> Weather Forecast	<input checked="" type="checkbox"/> PIO Message	<input checked="" type="checkbox"/> Ground Support Map																		
<input checked="" type="checkbox"/> ICS 206	<input checked="" type="checkbox"/> Fire Behavior	<input checked="" type="checkbox"/> Finance Message	<input checked="" type="checkbox"/> Firing Go no Go Checklist																		
<input checked="" type="checkbox"/> ICS 208	<input checked="" type="checkbox"/> Safety Message	<input checked="" type="checkbox"/> Shift Ticket Example	<input checked="" type="checkbox"/> ICS 214																		
7. Prepared By: B. Bloxham	Position/Title: PSC	Signature:																			
8. Approved by Incident Commander:	B. See	Signature:																			

ORGANIZATION ASSIGNMENT LIST (ICS 203)

1. Incident Name: DIXIE WEST ZONE		2. Operational Period: Date From: 8/17/2021 Date To: 8/18/2021	
		Time From: 0700 Time To: 0700	
3. Incident Commander(s) and Command Staff:		7. Operation Section:	
UC's	B. See, J. Lusher (LNP), G. Belyea (T)	Operations	M. Brunton
Deputy	B. Farias	Deputy Operations	J. Pierce
Safety Officer	D. Godden, M. Chamblin (T)	Night Ops	S. Jerry
Information Officer	D. Olson, B. Mercado		
Liaison Officer	Z. Hamill, D. Misner, D. Carreiro		
L.E. Liaison Officer	J. Jared, M. Soiso (T)		
4. Agency/Organization Representatives:		See 203A on the following page	
Agency/Organization	Name		
Lassen National Forest	D. Bumpus		
Plumas National Forest	C. Carlton		
Lassen National Park	J. Richardson		
Lassen County S.O.	M. Carney		
Plumas County S.O.	C. Wingfield		
Butte County S.O.	S. Collins		
Shasta County S.O.	C. MacGregor		
CAL OES	J. Lara, J. Fry		
CDCR	S. Harkness		
CCC	C. Harris, A. Parga		
CHP	E. Egide		
CAL TRANS	M. Webb		
CAL EMSA	J. Guzman		
Air National Guard	C. Henson		
PG&E	D. Hawks, F. Berbina		
CAL FIRE BTU	Butte Duty Chief		
CAL FIRE LMU	L. Caldwell		
CAL FIRE TGU	B. Lopez		
5. Planning Section:			
Chief	B. Bloxham		
Deputy	S. DeBenedet		
Resource Unit	L. Plata, E. Campbell, M. Selzer (T)		
Situation Unit	C. Ingram, T. Byrd (T)		
Documentation Unit	R. Frymire		
Demobilization Unit	S. Birkimer		
GISS	S. Stanish		
FBAN	B. Newman		
IMET	J. Gouldsward		
Training Tech Spec	J. Voyson	Air Operations Branch	Director: M. Stanford
Crew Tech Spec	B. Sheffield	Deputy Air Operations	
		Air Tactical Group Supervisor	
		Air Support Group Supervisor	C. Willson, S. Ryan (T)
6. Logistics Section		Helibase Manager	P. Bosco
Chief	M. Ferguson, R. Cluff (T)		
Supply Unit	C. Bonner	8. Finance Section	
Facilities Unit	S. Williams	Chief	P. Aguada, K. Schaefer (T)
Ground Support Unit	A. Whitlock	Time Unit	J. Orozco
Communications Unit	K. Johnson	Procurement Unit	A. Hesterly
Medical Unit	K. Fortney	Comp/Claims Unit	F. Mares
Accommodations	A. Brown	Cost Unit	C. Maga-Lafaele
Ordering Manager	J. Peckham		
Prepared By: Name:	S. DeBenedet	Position/Title:	PSC
ICS 203		Date/Time:	8/16/2021 2300 hours
		Signature:	



Dixie West Zone Fire Weather Forecast



Forecast Number: 31
Sectors: Lassen/Westwood
Shift Date: Tuesday, August 17th 2021

Incident Meteorologist: Joe Goudsward
/s/ Joseph Goudsward
Forecast Issued: 1800 August 16th, 2021

WEATHER DISCUSSION:

A critical weather day is forecast for the incident with a red flag warning in effect through 11 PM for gusty winds and low humidity. The upper level high that dominated for the past several days has been replaced by a fairly potent upper level trough of low pressure. Winds will increase this morning and become stronger and gustier as a dry cold front moves across the area. Winds may gust to 35 to 40 mph this afternoon and evening but could be higher on ridge tops, on exposed slopes and where topography and the winds align properly. The aforementioned cold front is expected to cross the incident during the evening hours with winds turning northwest and eventually northeast by midnight. While winds will slacken after the frontal passage, they are expected to remain breezy at 10 to 15 mph with higher gusts through the night. Recovery will be poor, especially along the mid-slopes. Breezy east/northeast winds will continue on Wednesday.

*** RED FLAG WARNINIG IN EFFECT UNTIL 11 PM TUESDAY***

WEATHER FORECAST TUESDAY: Smoke and haze in the morning, becoming mostly sunny in the afternoon.

TEMPERATURES:	Ridge Top:	Highs:	72-77
	Slope/Valley:	Highs:	77-84
HUMIDITY:	Ridge Top:	Min:	16-21 %
	Slope/Valley:	Min:	13-18 %

20 FT WINDS: **Ridge Top:** Southwest 5-10 mph in the morning, increasing to 20-30 mph with gusts as high as 40 mph. Winds will begin to turn more NW late in the evening but remain elevated.
Slope/Valley: Terrain driven winds 4-8 mph in the morning, becoming west to southwest by early afternoon and increasing to 10-20 mph with gusts of 30 mph.

CHANCE OF THUNDERSTORMS: 0% - **LAL:** 1 - **Haines Index:** 5
STABILITY/INVERSION: Morning inversion decreasing by 1300 hours. Ventilation will improve dramatically.

WEATHER FORECAST TUESDAY NIGHT: Clear. Areas of smoke and haze.

TEMPERATURES:	Ridge Top:	Lows:	39-45
	Slope/Valley:	Lows:	50-57
HUMIDITY:	Ridge Top:	Max:	55-60 %
	Mid Slopes:	Max:	35-40 %
	Slope/Valley:	Max:	50-55 %

20 FT WINDS: **Ridge Top:** Northwest winds 15-25 mph with gusts to 35 mph in the evening, becoming NE and decreasing to 10-20 mph with gusts of 30 mph that will continue through the night.
Slope/Valley: Northwest winds 15-25 mph with gusts to 35 mph in the evening, becoming NE and decreasing to 10-15 mph with gusts of 20 mph that will continue through the night. Winds will likely stay higher on exposed slopes.

CHANCE OF THUNDERSTORMS: 0% - **LAL:** 1 - **Haines Index:** 5
STABILITY/INVERSION: Weak inversion developing after midnight with poor dispersion

EXTENDED OUTLOOK: Breezy conditions along with much cooler temperatures are expected Wednesday. The overall weather pattern will become much quieter Thursday through the end of the week as weak high pressure will move across the area. Temperatures will moderate towards the end of the week as winds shift back to the west.

FIRE BEHAVIOR FORECAST

FORECAST NUMBER: 23	TYPE OF FIRE: Wildfire
FIRE NAME: Dixie – West Zone	OPERATIONAL PERIOD: 8/17/21 – 8/18/21 0700-0700
DATE ISSUED: 8/16/21	TIME ISSUED: 2000
UNIT: BTU – Butte Unit	SIGNED: <i>Brian Newman</i> Typed/printed: Brian Newman FBAN

INPUTS

WEATHER SUMMARY: *****RED FLAG WARNING TODAY!*****
 Critical conditions for the fire today, with a significant increase in winds in the afternoon. Temperatures will be in the mid-70's to mid-80's with minimum humidity dropping to 13 to 21% during the day. Winds will be light and variable in the morning, shifting to the Southwest 15-25 mph gusting to **35-40 mph** in the afternoon. Overnight the temperatures will be in the upper 30's to upper 50's with humidity recovery at 50-60%, except 35-40% in the mid slope thermal belt areas. Winds overnight will continue from the Northeast at 10-15 mph with 20 mph gusts until early morning hours.

OUTPUTS

FIRE BEHAVIOR

GENERAL: *****FUELS AND FIRE BEHAVIOR ADVISORY IN EFFECT FOR THE FIRE AREA*****

A Smoke layer will be over the fire area to start the day, but will begin to thin around mid-day due to winds increasing. Expect fire behavior activity to increase with this wind change. Exceptionally dry timber stands are very receptive to spotting, and can contribute to large fire growth. The probability of ignition will be around 70% under the smoke cover, and 90 to 100% in clear areas. Spotting distances of ½ to 1 mile are possible in topographic favored areas and any downwind locations, with longer range spotting possible under higher wind conditions. Dramatic increase in afternoon wind speeds will result in rapid fire growth, and will result in column development and possible plume dominated activity, Haines of 5 today and tonight.

ERC's at record levels above 97th percentile!!

SPECIFIC:

Butte Sector: Smoldering material will continue to burnout, especially in the stump holes and large dead and down. Minimal heat exists in the sector, expect this to continue as mopup and patrol continues.

Lassen Sector: Fire progression is primarily fuel and slope driven, but expect short intense runs and plume development in areas where fuel, winds, and topography align. Fire activity may increase quickly when smoke thins and surface winds increase in the afternoon. Rugged terrain will channel winds and increase the probability of ember cast and spotting, especially in upper elevations or thinner tree stands.

Westwood Sector: Fire activity in the Westwood sector and perimeter divisions will be primarily driven by topography and fuels but increasing winds will cause short to mid-range spotting to be possible. Interior heat continues to show in the rugged terrain, and can contribute to fire spread if ember cast is carried in the winds.

Clear Branch/Susanville Branch: Fire activity should be moderate to start the shift, but will increase quickly as the wind exposed slopes begins to experience the forecasted increase in winds. As the smoke clears in the afternoon and if fire becomes established in heavy pockets of fuel in favored topographic features, expect short intense runs and plume development. Wind and fire alignment with Willard creek and the Susan river drainages can result in large fire growth. Spot fires can become established in the heavy dead and down fuels, and contribute to higher spread rates.

AIR OPERATIONS

Air operations will be limited today in the morning, but as the smoke clears throughout the day, opportunities to utilize aircraft will become available.

SAFETY

- Short intense fire runs are possible. Make sure you know where your safety zone is at and the time it takes to get there.
- Watch for spot fires and fire in down-slope position.

Fuels and Fire Behavior Advisory

Northern California

August 2, 2021 to August 16, 2021



Subject: Potential for extreme fire behavior due to critically low live and dead fuel moistures, very dry conditions resulting from persistent drought, minimal snowpack and spring precipitation, and elevated fire danger rating values across much of northern California.

Discussion: Fires burning in northern California are exhibiting extreme fire growth based on critical fuel conditions. Fire spread is fuel driven and does not depend on wind to spread. Surface fuels are very receptive to embers. Long range spotting, area ignition, and group torching is occurring on large fires frequently.

Difference from normal conditions: Northern California is in a drought; currently with 90% at Extreme to Exceptional levels. The drought is expected to persist or intensify through out the fire season. Deficient rainfall and snowpack with early melt off has resulted in fuels that are below average in dryness, with record setting conditions for most areas.

Concerns to Firefighters and the Public:

- Energy Release Component (ERC) at numerous weather stations set record maximums already this year and are running at or above the 97th percentile in most cases. Expect increased fire intensity and spread rates in these areas. Early season extreme fire behavior has been observed in both light and heavy fuels. **Anticipate increased spread rates, spotting, and active nighttime burning.**
- The combination of persistent drought and record-low rainfall and snowpack amounts has led to very low live and dead fuel moistures. Low 1000-hour fuel moistures have been evidenced by complete consumption of dead fuels on recent fires. Live fuel moistures in grasses, shrubs and trees, have already reached critical levels in many areas of Northern California due to limited green-up this spring. **Expect fires to ignite easier and spread faster. Do not expect fires to exhibit reduced fire behavior when entering areas of live fuels; anticipate increased spread rates and spotting.**
- Direct attack is often not feasible under regular diurnal wind conditions with ground resources. And aviation utilization is often insufficient in moderating rate of spread without immediate heavy ground resource response. **Anticipate higher resistance to control in all fuel types.**
- Already this year, Northern California has experienced large fire activity and multiple team deployments. California will likely experience an extended fire season. It is important to be mindful of and manage fatigue for all resources. **Everyone, every day, returns home safely.**

Mitigation Measures:

- Local and inbound fire personnel need to be aware that fire behavior across the state is exceeding normal expectations for this time of the year. **Local briefings need to be thorough and highlight specific fire environment conditions. These include but are not limited to local weather forecasts, Pocket Cards, ERC's, live and dead fuel moistures.**
- Suppression actions need to be based on good anchor points, escape routes, and safety zones. **Remember LCES. Experienced lookouts are essential under these conditions.**
- Base all actions on current and expected behavior of the fire. **Augment initial attack resources as incident activity dictates.**

Area of Concern: Northern California except for the following Predictive Service Areas: North Coast and Bay Marine, west of Highway 101 in Mid-Coast to Mendocino and Diablo-Santa Cruz, and the north eastern portion of Far Eastside.



CALFIRE INCIDENT MANAGEMENT TEAM 3



1. INCIDENT NAME:	2. DATE PREPARED:	3. TIME PREPARED:
Dixie Incident	August 16, 2021	1800
4. PREPARED BY:	5. LEADER NAME:	6. OPERATIONAL PERIOD:
Nate La Russo SOFR	Damon Godden SOF1	8/17/2021 0700 TO 8/18/2021 0700

SAFETY MESSAGE

Never neglect details. When everyone's mind is dulled or distracted the leader must be extra vigilant.

- Snags are prevalent on all areas of the incident. Look up, down, and around.
- Red Flag warnings will be in effect.
- Monitor your hydration/nutrition intake and keep adequate supplies of each.
- Ensure that everyone gets a proper briefing.
- Long range spotting of over 1 mile has been observed on this incident.
- Drive defensively, slow down and use your warning lights when needed.

HYDRATE

Have enough cold water available for the entire shift.

You are responsible for your daily hydration habits.

Drink a minimum of one quart of water each hour.

Remember that nutrition will keep your body healthy.

Avoid carbonated and caffeinated beverages.

Talk to your crew about Heat Illness prevention measures.

Evaluate the work pace based on the day's assignments.



16. GETTING FREQUENT SPOT FIRES ACROSS LINE

CALFIRE INCIDENT MANAGEMENT TEAM 3 SOF1 Damon Godden



INCIDENT RISK ANALYSIS ICS 215A

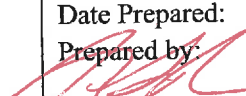

BRANCH	HAZARDOUS ACTIONS/ CONDITIONS	MITIGATIONS/WARNINGS/REMEDIES
ALL	COVID 19	<ul style="list-style-type: none"> Masks <u>are required indoors</u> in Nevada. Wash/sanitize hands often. Maintain social distancing when applicable. <u>Unvaccinated personnel should wear masks when not socially distanced.</u>
ALL	EXTREME FIRE BEHAVIOR	<ul style="list-style-type: none"> Expect intense fire runs with plume dominated fire behavior. Long range spotting of one mile plus has been observed. Prepare for pyro-cumulus collapse with severe out flow winds in all directions.
ALL	DRIVING HAZARDS	<ul style="list-style-type: none"> Watch your speeds. Drive defensively! Expect the unexpected. Watch for road degradation, smokey and dusty conditions. Be aware of debris in the roadways from rollout and suppression operations.
ALL	RED FLAG WARNING	<ul style="list-style-type: none"> Increasing temperatures and decreasing humidity. Anticipate strong and gusty winds.
ALL	PERSONNEL SAFETY	<ul style="list-style-type: none"> All personnel are responsible for their personal safety. Immediately report any suspicious activity. Be sure to wear all required PPE while on the fire line.
ALL	ACTIVE TRAIN TRACKS	<ul style="list-style-type: none"> Consider all train tracks in the fire areas as active.
ALL	HYDRATION	<ul style="list-style-type: none"> Drink water before, during and after each shift. Be alert for signs of heat stress in yourself and others.
ALL	FIRE AND DROUGHT WEAKENED TREES/SNAG HAZARDS	<ul style="list-style-type: none"> Follow Hazard Tree Safety Guidelines (IRPG p. 22). Many of the trees within the fire area and along roadways are stressed due to drought conditions and burn times.
ALL	CIVILIAN PRESENCE	<ul style="list-style-type: none"> Watch for civilian traffic. Watch for residents in and around the area.
ALL	COMMUNICATIONS	<ul style="list-style-type: none"> Check the communication plan for frequency assignments. Be clear and concise when talking on the radio. Use human repeaters as needed.
ALL	BRIEFINGS	<ul style="list-style-type: none"> Make sure everyone gets a briefing on the plan for the day. Document this on your ICS 214.
ALL	LCES	<ul style="list-style-type: none"> Ensure that LCES is being utilized.
ALL	HELICOPTER AWARENESS	<ul style="list-style-type: none"> Be aware of rotor wash when working near helicopters. Understand that hazardous trees may react to helicopters overhead.
ALL	HEAVY EQUIPMENT	<ul style="list-style-type: none"> Watch out for heavy equipment traffic! Be watchful around heavy equipment, they may not see you.
ALL	WILDLIFE	<ul style="list-style-type: none"> Wildlife including bears have been observed by fire personnel.
BR 13	HYDROTHERMAL AREAS	<ul style="list-style-type: none"> Ground in these areas may look solid but may actually be a thin crust hiding pools of acidic, boiling water or mud.
DIV N/P	MINESHAFTS	<ul style="list-style-type: none"> Located in the Caribou Creek area.
Incident Name: Dixie Incident		Date Prepared: 8/16/2021 Prepared by:  Nate La Russo SOFR
		Operational Period: 8/17/2021-8/18/2021 0700-0700

In readiness is all



CAL FIRE INCIDENT MANAGEMENT TEAM 3



Fire and COVID-19 Briefing Checklist

Self-Awareness / Screening

- Immediately separate yourself from others.
- Notify supervisor if you or others experience:
 - Cough, more than expected
 - Shortness of breath or difficulty breathing
 - New loss of taste or smell
 - Fever ○ Sore throat
 - Chills ○ Muscle pain
- Review and follow crew and division plans to isolate, triage, and transport symptomatic personnel.

Hygiene on the Fireline

- Properly wash or sanitize your hands often, especially before and after eating or entering a public place, and after coughing or sneezing.
- Avoid handshakes and communal use items.
- Maintain a supply of hand sanitizer and hand wipes. Inform supervisor of needed resupply.
- Disinfect high touch surfaces often:
 - Radios, phones, doors, pumps, fuel cans, etc.

Social Distancing and Protective Equipment

- Initiate, practice, and remind others of social distancing.
- Conduct briefings and conversations outdoors and at least 6 feet apart.
- Utilize face coverings as a tool when practical.
- Clean or replace dirty face coverings, equipment, and PPE.

Communications

- Face coverings and social distancing complicate communications. Ensure effective sender/receiver messaging.

Protect yourself, your crew, and your camp!

Find more information: <https://www.nwccg.gov/coronavirus>.



NFES 002646 (06/2020)

CDC Self-Assessment
Data Is Not Collected

In readiness is all

ASSIGNMENT LIST (ICS 204 WF)

CONTROLLED UNCLASSIFIED
INFORMATION//BASIC

1. Incident Name: <p style="text-align: center;">DIXIE WEST ZONE</p> <p style="text-align: center;">Butte Sector</p>	2. Operational Period: Date From: 08/17/21 Date To: 08/18/21 Time From: 0700 Time To: 0700	3. Branch Division <p style="font-size: 2em; text-align: center;">11517 A/B/C/E/ F/G/I/I</p>
---	---	--

Page 1 of 1

4. Operations Personnel:	
Operations Section Chief: M. Brunton	Night Ops: S. Jerry
Branch Director: J. Tapia (12hr)	Branch Safety:
Division/Group Supervisor: T. Cassone (12hr)	Air Attack:

5. Resources Assigned:	** Resources Below in Bold are 12 Hour **						
Resource Identifier	ALS	LWD	Leader	Personnel	Request #	Hours	Reporting Location
STC BTU 9210C			KENNIEFIC, MIKE	17	E-1138	0700-0700	MAGALIA ICP
STG BTU 9212G (CCC)			HARTSHORN, STACER	36	C-38	0700-0700	MAGALIA ICP
DOZ PVT E-1017			HOLTZ, RICHARD	2	E-1017	0700-0700	MAGALIA ICP
DOZ PVT E-1018			JOHNSON, DAN	2	E-1018	0700-0700	MAGALIA ICP
W/T PVT E-63			RANEY, MIKE	2	E-63	0700-0700	MAGALIA ICP
W/T PVT E-1366			CHRISTIANSEN, GREG	2	E-1366	0700-0700	MAGALIA ICP
FALM PVT O-660			MCCONNELL, ROBERT	2	O-660	0700-1900	MAGALIA ICP

6. Work Assignments:
Backhaul all trash, hose and water.
Stay mobile and patrol.

7. Special Instructions:
Sensitive avoidance areas are flagged in red and black striped flagging. Work with Resource Advisors (REAF) on identification and protection.

8. Communications							
Name	Ch	Function	Rx Freq	Rx Tone	Tx Freq	Tx Tone	Notes
NIFC C56	5	COMMAND	172.3500	000.0	163.0375	T2 123.0	BALD MTN.
CDF T28	7	TACTICAL	151.1825	T16 192.8	151.1825	T16 192.8	
CDF T18	14	A/G TACTICAL	159.3450	T16 192.8	159.3450	T16 192.8	A/G TACTICAL- WEST ZONE
CALCORD	15	MEDICAL	156.0750	T6 156.7	156.0750	T6 156.7	
AIRGUARD	16	AIRGUARD	168.6250	000.0	168.6250	T1 110.9	

9. Prepared by: Name: M. Selzer	RESL	Signature:
ICS 204	Date/Time: 8/16/2021 2200	Personnel Count: 63

ASSIGNMENT LIST (ICS 204 WF)

CONTROLLED UNCLASSIFIED
INFORMATION/BASIC

1. Incident Name: DIXIE WEST ZONE Lassen Sector	2. Operational Period: Date From: 08/17/21 Date To: 08/18/21 Time From: 0700 Time To: 0700	3. Branch Division 9 K Page 1 of 2 Kilo
---	---	--

4. Operations Personnel:	
Operations Section Chief: M. Brunton	Night Ops: S. Jerry
Branch Director: L. Monsen / R. Mitchison	Branch Safety: J. Golondziner / P. Adamo (T)
Division/Group Supervisor: S. Alderete / E. Cecena (T)	Air Attack:

5. Resources Assigned:		** Resources Below in Bold are 12 Hour **					
Resource Identifier	ALS	LWD	Leader	Personnel	Request #	Hours	Reporting Location
STC XCZ 2326C	X		COLEMAN, JOSH	18	E-949	0700-0700	DP 108
DOZ PVT E-604			HANNA, TAYLOR	2	E-604	0700-0700	DP 108
DOZ PVT E-984			REHWALD, ALEX	2	E-984	0700-0700	DP 108
DOZ PVT E-986			LEUZINGER, PAUL	2	E-986	0700-0700	DP 108
DOZ PVT E-1086			VAN PELT, KYLE	2	E-1086	0700-0700	DP 108
DOZ PVT E-1427			MEIER, JON	2	E-1427	0700-0700	DP 108
DOZ						0700-0700	DP 108
DOZ						0700-0700	DP 108
DOZ						0700-0700	DP 108
DOZ						0700-0700	DP 108
DOZ						0700-0700	DP 108
DOZ						0700-0700	DP 108
DOZ						0700-0700	DP 108
DOZ						0700-0700	DP 108
DOZ						0700-0700	DP 108
W/T PVT E-633			ALEXANDER, JASON	1	E-633	0700-1900	DP 108
W/T PVT E-726			TAYLOR, TOM	1	E-726	0700-1900	DP 108
W/T PVT E-728			VIEYRA, RICH	2	E-728	0700-0700	DP 108
MAS PVT E-241			HOLT, KELLY	1	E-241	0700-1900	DP 108
MAST						0700-1900	DP 108

6. Work Assignments:
 Construct contingency line from Wilson Lake to Morgan Hill.
 Fall hazard trees.
 Improve and hold control lines.
 Patrol.

7. Special Instructions:
 All line supervisors check in with the cost share team at the end of your shift
 Sensitive avoidance areas are flagged in red and black striped flagging. Work with Resource Advisors (REAF) on identification and protection.

8. Communications							
Name	Ch	Function	Rx Freq	Rx Tone	Tx Freq	Tx Tone	Notes
NIFC C47	4	COMMAND	172.5500	000.0	165.3875	T2 - 123.0	COLBY MTN.
CDF T29	8	TACTICAL	151.3475	T16 192.8	151.3475	T16 192.8	
CDF T18	14	A/G TACTICAL	159.3450	T16 192.8	159.3450	T16 192.8	A/G TACTICAL- WEST ZONE
CALCORD	15	MEDICAL	156.0750	T6 156.7	156.0750	T6 156.7	
AIRGUARD	16	AIRGUARD	168.6250	000.0	168.6250	T1 110.9	

9. Prepared by: Name: M. Selzer Signature:

ICS 204 Date/Time: 8/16/2021 Personnel Count: 33

ASSIGNMENT LIST (ICS 204 WF)

CONTROLLED UNCLASSIFIED
INFORMATION//BASIC

1. Incident Name:		2. Operational Period:				3. Branch		Division	
DIXIE WEST ZONE Lassen Sector		Date From: 08/17/21 Date To: 08/18/21 Time From: 0700 Time To: 0700				9		K	
4. Operations Personnel:						Page 2 of 2		Kilo	
Operations Section Chief: M. Brunton				Night Ops: S. Jerry					
Branch Director: L. Monsen / R. Mitchison				Branch Safety: J. Golondzinier / P. Adamo (T)					
Division/Group Supervisor: S. Alderete / E. Cecena (T)				Air Attack:					
5. Resources Assigned:		** Resources Below in Bold are 12 Hour **							
Resource Identifier	ALS	LWD	Leader	Personnel	Request #	Hours	Reporting Location		
MAST						0700-1900	DP 108		
MAST						0700-1900	DP 108		
MAST						0700-1900	DP 108		
FEL PVT E-1117			TAYLOR, WES		E-1117	0700-1900	DP 108		
FEL PVT E-1223			STRONG, STEVEN	2	E-1223	0700-1900	DP 108		
FEL						0700-1900	DP 108		
FEL						0700-1900	DP 108		
FEL						0700-1900	DP 108		
SKD PVT E-1183			WES, TAYLOR	1	E-1183	0700-1900	DP 108		
SKD PVT E-1232				1	E-1232	0700-1900	DP 108		
HEQB						0700-0700	DP 108		
HEQB						0700-0700	DP 108		
FALM PVT O-755			THOMAS, GARRETT	2	O-755	0700-1900	DP 108		
FALM						0700-1900	DP 108		
6. Work Assignments:									
Construct contingency line from Wilson Lake to Morgan Hill.									
Fall hazard trees.									
Improve and hold control lines.									
Patrol.									
7. Special Instructions:									
All line supervisors check in with the cost share team at the end of your shift									
Sensitive avoidance areas are flagged in red and black striped flagging. Work with Resource Advisors (REAF) on identification and protection.									
8. Communications									
Name	Ch	Function	Rx Freq	Rx Tone	Tx Freq	Tx Tone	Notes		
NIFC C47	4	COMMAND	172.5500	000.0	165.3875	T2 - 123.0	COLBY MTN.		
CDF T29	8	TACTICAL	151.3475	T16 192.8	151.3475	T16 192.8			
CDF T18	14	A/G TACTICAL	159.3450	T16 192.8	159.3450	T16 192.8	A/G TACTICAL- WEST ZONE		
CALCORD	15	MEDICAL	156.0750	T6 156.7	156.0750	T6 156.7			
AIRGUARD	16	AIRGUARD	168.6250	000.0	168.6250	T1 110.9			
9. Prepared by: Name:									
M. Selzer			RESL			Signature:			
ICS 204		Date/Time: 8/16/2021 2200			Personnel Count: 6				

ASSIGNMENT LIST (ICS 204 WF)

CONTROLLED UNCLASSIFIED
INFORMATION/BASIC

1. Incident Name: DIXIE WEST ZONE Lassen Sector		2. Operational Period: Date From: 08/17/21 Date To: 08/18/21 Time From: 0700 Time To: 0700			3. Branch Division 9 L Page 1 of 3 Lima		
4. Operations Personnel:							
Operations Section Chief: M. Brunton				Night Ops: S. Jerry			
Branch Director: L. Monsen / R. Mitchison				Branch Safety: J. Golondzinier / P. Adamo (T)			
Division/Group Supervisor: P. York				Air Attack:			
5. Resources Assigned:							
** Resources Below in Bold are 12 Hour **							
Resource Identifier	ALS	LWD	Leader	Personnel	Request #	Hours	Reporting Location
STC BEU 9461C			MILTON, NICHOLAS A	18	E-364	0700-0700	DP 108
ENG3 AFV 343			RODRIGUEZ, JOEL	4	E-1347	0700-0700	DP 108
ENG3 LVN 763			THOMPSON, CORY	4	E-1348	0700-0700	DP 108
ENG6 LNP 76			TUCKER, JASON	3	E-20688	0700-1900	DP 108
ENG4 IDPVT TRAILBLAZERS			TALBOTT, SHELBY	3	E-20689	0700-1900	DP 108
STC						0700-0700	DP 108
STC						0700-0700	DP 108
STC						0700-0700	DP 108
STC						0700-0700	DP 108
STF						0700-0700	DP 108
STF						0700-0700	DP 108
STG TGU 9252G			WELCH, TONY	28	C-145	0700-0700	DP 108
STG						0700-0700	DP 108
DOZ CZU 1741			PYORRE, SEAN	2	E-741	0700-0700	DP 108
DOZ AEU 2744			PINOCHI, MIKE	4	E-36	0700-0700	DP 108
DOZ TCU 4445			PFEIFFER, MIKE	2	E-203	0700-0700	DP 108
DOZ PVT E-615			LYNCH, MARTY	2	E-615	0700-0700	DP 108
DOZ PVT E-624			MANZ, JOHN	2	E-624	0700-0700	DP 108
6. Work Assignments:							
Construct control lines as direct as possible.							
Construct contingency line on Blue Lake to Rice Road.							
Prepare indirect control line for possible firing operation.							
Fall trees that will threaten control line.							
Prepare structures for defensive actions.							
7. Special Instructions:							
All line supervisors check in with the cost share team at the end of your shift							
Approval needed before dozers enter Lassen National Park.							
Sensitive avoidance areas are flagged in red and black striped flagging. Work with Resource Advisors (REAF) on identification and protection.							
8. Communications							
Name	Ch	Function	Rx Freq	Rx Tone	Tx Freq	Tx Tone	Notes
NIFC C10	2	COMMAND	170.4125	000.0	165.9625	T2 - 123.0	DYER MTN.
CDF T30	9	TACTICAL	151.3925	T16 192.8	151.3925	T16 192.8	
CDF T18	14	A/G TACTICAL	159.3450	T16 192.8	159.3450	T16 192.8	A/G TACTICAL- WEST ZONE
CALCORD	15	MEDICAL	156.0750	T6 156.7	156.0750	T6 156.7	
AIRGUARD	16	AIRGUARD	168.6250	000.0	168.6250	T1 110.9	
9. Prepared by: Name: M. Selzer RESL							
					Signature: 		
ICS 204		Date/Time: 8/16/2021 2200			Personnel Count: 72		

NIMS IAP

CONTROLLED UNCLASSIFIED INFORMATION/BASIC

ASSIGNMENT LIST (ICS 204 WF)

CONTROLLED UNCLASSIFIED
INFORMATION//BASIC

1. Incident Name: DIXIE WEST ZONE Lassen Sector		2. Operational Period: Date From: 08/17/21 Date To: 08/18/21 Time From: 0700 Time To: 0700				3. Branch Division 9 L Page 2 of 3 Lima	
4. Operations Personnel:							
Operations Section Chief: M. Brunton				Night Ops: S. Jerry			
Branch Director: L. Monsen / R. Mitchison				Branch Safety: J. Golondzinier / P. Adamo (T)			
Division/Group Supervisor: P. York				Air Attack:			
5. Resources Assigned:							
** Resources Below in Bold are 12 Hour **							
Resource Identifier	ALS	LWD	Leader	Personnel	Request #	Hours	Reporting Location
DOZ PVT E-985			MAJOR, JOSHUAH	2	E-985	0700-0700	DP 108
DOZ PVT E-987			MONTI, WEST	2	E-987	0700-0700	DP 108
DOZ PVT E-988			GILL, LEVI	2	E-988	0700-0700	DP 108
DOZ PVT E-990			SHERER, CHRIS	2	E-990	0700-0700	DP 108
DOZ PVT E-1428			CHASE, DEAN	2	E-1428	0700-0700	DP 108
W/T PVT E-300			COPE, ALAN	2	E-300	0700-0700	DP 108
W/T PVT E-301			SWITENBANK, BRIAN	2	E-301	0700-0700	DP 108
W/T PVT E-719			KELLY, TOM	1	E-719	0700-1900	DP 108
W/T PVT E-720			KELLY, AARON	2	E-720	0700-0700	DP 108
W/T PVT E-1362			HARDY, BILL	2	E-1362	0700-0700	DP 108
W/T PVT E-1369			ROGERS, BUDDY	1	E-1369	0700-1900	DP 108
W/T PVT E-1373			VASQUEZ, MIGUEL	1	E-1373	0700-1900	DP 108
W/T PVT E-1390			KEYLON, DON	1	E-1390	0700-1900	DP 108
W/T PVT E-1395			AVILA, CRYSTAL	2	E-1395	0700-0700	DP 108
W/T PVT E-1397			PULLEY, COLE	2	E-1397	0700-0700	DP 108
MAS PVT E-53			ROTHER, BROOK	1	E-53	0700-1900	DP 108
MAS PVT E-122			OLSON, RYAN	1	E-122	0700-1900	DP 108
MAS PVT E-322			NUMMELY, CHAD	1	E-322	0700-1900	DP 108
6. Work Assignments:							
Construct control lines as direct as possible.							
Construct contingency line on Blue Lake to Rice Road.							
Prepare indirect control line for possible firing operation.							
Fall trees that will threaten control line.							
Prepare structures for defensive actions.							
7. Special Instructions:							
All line supervisors check in with the cost share team at the end of your shift							
Approval needed before dozers enter Lassen National Park.							
Sensitive avoidance areas are flagged in red and black striped flagging. Work with Resource Advisors (REAF) on identification and protection.							
8. Communications							
Name	Ch	Function	Rx Freq	Rx Tone	Tx Freq	Tx Tone	Notes
NIFC C10	2	COMMAND	170.4125	000.0	165.9625	T2 - 123.0	DYER MTN.
CDF T30	9	TACTICAL	151.3925	T16 192.8	151.3925	T16 192.8	
CDF T18	14	A/G TACTICAL	159.3450	T16 192.8	159.3450	T16 192.8	A/G TACTICAL- WEST ZONE
CALCORD	15	MEDICAL	156.0750	T6 156.7	156.0750	T6 156.7	
AIRGUARD	16	AIRGUARD	168.6250	000.0	168.6250	T1 110.9	
9. Prepared by: Name: M. Selzer RESL Signature: 							
ICS 204		Date/Time: 8/16/2021		2200		Personnel Count: 29	

ASSIGNMENT LIST (ICS 204 WF)

CONTROLLED UNCLASSIFIED
INFORMATION/BASIC

1. Incident Name:	2. Operational Period:	3. Branch	Division
DIXIE WEST ZONE	Date From: 08/17/21 Date To: 08/18/21 Time From: 0700 Time To: 0700	9	L
Lassen Sector		Page 3 of 3	Lima

4. Operations Personnel:			
Operations Section Chief: M. Brunton	Night Ops: S. Jerry		
Branch Director: L. Monsen / R. Mitchison	Branch Safety: J. Golondzinier / P. Adamo (T)		
Division/Group Supervisor: P. York	Air Attack:		

5. Resources Assigned:		** Resources Below in Bold are 12 Hour **					
Resource Identifier	ALS	LWD	Leader	Personnel	Request #	Hours	Reporting Location
MAS PVT E-1437			PAYTON, MICHELLE	1	E-1437	0700-1900	DP 108
MAS PVT E-1438			SHULTS, JUSTIN	1	E-1438	0700-1900	DP 108
MAST						0700-1900	DP 108
MAST						0700-1900	DP 108
MAST						0700-1900	DP 108
MAST						0700-1900	DP 108
FEL						0700-1900	DP 108
FEL						0700-1900	DP 108
SKD PVT E-515			BARAJAS, CHRISTIAN	1	E-515	0700-1900	DP 108
SKD PVT E-1230			HALL, LUKE	1	E-1230	0700-1900	DP 108
SKID						0700-1900	DP 108
SKID						0700-1900	DP 108
HEQB SIMPSON			SIMPSON, EDWIN	1	O-376	0700-0700	DP 108
TFLD ROEBER			ROEBER, SCOTLAND		O-1173	0700-0700	DP 108
FALM PVT O-939				2	O-939	0700-1900	DP 108
FALM PVT O-940				2	O-940	0700-1900	DP 108

6. Work Assignments:
 Construct control lines as direct as possible.
 Construct contingency line on Blue Lake to Rice Road.
 Prepare indirect control line for possible firing operation.
 Fall trees that will threaten control line.
 Prepare structures for defensive actions.

7. Special Instructions:
 All line supervisors check in with the cost share team at the end of your shift
 Approval needed before dozers enter Lassen National Park.
 Sensitive avoidance areas are flagged in red and black striped flagging. Work with Resource Advisors (REAF) on identification and protection.

8. Communications							
Name	Ch	Function	Rx Freq	Rx Tone	Tx Freq	Tx Tone	Notes
NIFC C10	2	COMMAND	170.4125	000.0	165.9625	T2 - 123.0	DYER MTN.
CDF T30	9	TACTICAL	151.3925	T16 192.8	151.3925	T16 192.8	
CDF T18	14	A/G TACTICAL	159.3450	T16 192.8	159.3450	T16 192.8	A/G TACTICAL- WEST ZONE
CALCORD	15	MEDICAL	156.0750	T6 156.7	156.0750	T6 156.7	
AIRGUARD	16	AIRGUARD	168.6250	000.0	168.6250	T1 110.9	

9. Prepared by: Name:	M. Selzer	RESL	Signature:
ICS 204	Date/Time: 8/16/2021	2200	Personnel Count: 9

ASSIGNMENT LIST (ICS 204 WF)

CONTROLLED UNCLASSIFIED
INFORMATION//BASIC

1. Incident Name:	2. Operational Period:	3. Branch	Division
DIXIE WEST ZONE	Date From: 08/17/21 Date To: 08/18/21 Time From: 0700 Time To: 0700	13	N
Lassen Sector		Page 1 of 2	November

4. Operations Personnel:	
Operations Section Chief: M. Brunton	Night Ops: S. Jerry
Branch Director: L. Szczepanik / M. Klimek	Branch Safety:
Division/Group Supervisor: J. Botts	Air Attack:

5. Resources Assigned:	** Resources Below in Bold are 12 Hour **							
Resource Identifier	ALS	LWD	Leader	Personnel	Request #	Hours	Reporting Location	
STC SLU 9340C			HEINBACH, JOSH	17	E-1574	0700-0700	HIGHLANDS RANCH SPIKE CAMP	
STC						0700-0700	HIGHLANDS RANCH SPIKE CAMP	
ENG3 KNF 642			RICHWHINE, TYLER	6	E-1340	0700-1900	HIGHLANDS RANCH SPIKE CAMP	
ENG3 SNF 321			LOVATO, RICHARD	3	E-1341	0700-1900	HIGHLANDS RANCH SPIKE CAMP	
ENG6 SCD 1632			RESCATE, ADAN	4	E-20353	0700-1900	HIGHLANDS RANCH SPIKE CAMP	
STG						0700-0700	HIGHLANDS RANCH SPIKE CAMP	
CRW CNA 501			WARNER, JON	24	C-254.5	0700-1900	HIGHLANDS RANCH SPIKE CAMP	
CRW CNA 502			PLASKETT, BRANDI	24	C-254.8	0700-1900	HIGHLANDS RANCH SPIKE CAMP	
DOZ PVT E-612			PEARSON, LEMUEL	1	E-612	0700-1900	HIGHLANDS RANCH SPIKE CAMP	
DOZ PVT E-614			VAN-PELT, KYLE	1	E-614	0700-1900	HIGHLANDS RANCH SPIKE CAMP	
DOZ PVT E-1402			MURRAY, ADAM	3	E-1402	0700-1900	HIGHLANDS RANCH SPIKE CAMP	
W/T YNP E-1310			LUDWIG, AARON		E-1310	0700-1900	HIGHLANDS RANCH SPIKE CAMP	
W/T PVT E-45			BECKER, CLARK	2	E-45	0700-1900	HIGHLANDS RANCH SPIKE CAMP	
W/T PVT E-509			HUNTSMAN, JOHN	2	E-509	0700-1900	HIGHLANDS RANCH SPIKE CAMP	
W/T PVT E-1384			MICHAELS, MATT	1	E-1384	0700-1900	HIGHLANDS RANCH SPIKE CAMP	
MAS PVT E-54			HERTZG, JOHN	1	E-54	0700-1900	HIGHLANDS RANCH SPIKE CAMP	
MAS PVT E-55				1	E-55	0700-1900	HIGHLANDS RANCH SPIKE CAMP	
MAS PVT E-123			FUNES, TOM	1	E-123	0700-1900	HIGHLANDS RANCH SPIKE CAMP	

6. Work Assignments:
 Continue to burn from SW visitors center (DP 13) south along HWY 89 to HWY 36.
 Patrol and extinguish fire's edge 100' off control edge.

7. Special Instructions:*EMPF J. BARKHIMER (12 Hrs.) / EMTF A. RIOUX (12 Hrs.) BRANCH RESOURCE*****
 All line supervisors check in with the cost share team at the end of your shift
 Assist IA resources with any lightning fires.
 Utilize rubber track equipment on roads inside the Park where practical.
 Sensitive avoidance areas are flagged in red and black striped flagging. Work with Resource Advisors (REAF) on identification and protection.

8. Communications

Name	Ch	Function	Rx Freq	Rx Tone	Tx Freq	Tx Tone	Notes
NIFC C47	4	COMMAND	172.5500	000.0	165.3875	T2 - 123.0	COLBY MTN.
CDF T31	10	TACTICAL	159.3825	T16 192.8	159.3825	T16 192.8	
CDF T18	14	A/G TACTICAL	159.3450	T16 192.8	159.3450	T16 192.8	A/G TACTICAL- WEST ZONE
CALCORD	15	MEDICAL	156.0750	T6 156.7	156.0750	T6 156.7	
AIRGUARD	16	AIRGUARD	168.6250	000.0	168.6250	T1 110.9	

9. Prepared by: Name:	M. Selzer	RESL	Signature:
ICS 204	Date/Time: 8/16/2021	2200	Personnel Count: 91

ASSIGNMENT LIST (ICS 204 WF)

CONTROLLED UNCLASSIFIED
INFORMATION/BASIC

1. Incident Name: DIXIE WEST ZONE Lassen Sector	2. Operational Period: Date From: 08/17/21 Date To: 08/18/21 Time From: 0700 Time To: 0700	3. Branch Division 13 N Page 2 of 2 November
---	---	---

4. Operations Personnel:	
Operations Section Chief: M. Brunton	Night Ops: S. Jerry
Branch Director: L. Szczepanik / M. Klimek	Branch Safety:
Division/Group Supervisor: J. Botts	Air Attack:

5. Resources Assigned:		** Resources Below in Bold are 12 Hour **					
Resource Identifier	ALS	LWD	Leader	Personnel	Request #	Hours	Reporting Location
MAS PVT E-222			WURLITZER, GEORGE	1	E-222	0700-1900	HIGHLANDS RANCH SPIKE CAMP
MAS PVT E-279			POTTER, GREG	1	E-279	0700-1900	HIGHLANDS RANCH SPIKE CAMP
MAS PVT E-314			CROOK, RUSSELL	1	E-314	0700-1900	HIGHLANDS RANCH SPIKE CAMP
MAS PVT E-316			LAWLESS, GARY	1	E-316	0700-1900	HIGHLANDS RANCH SPIKE CAMP
MAS PVT E-779			BASHAM, MARK	1	E-779	0700-1900	HIGHLANDS RANCH SPIKE CAMP
MAS PVT E-780			JOHNSON, JON	1	E-780	0700-1900	HIGHLANDS RANCH SPIKE CAMP
MAS PVT E-852			WURLITZER, GEORGE	1	E-852	0700-1900	HIGHLANDS RANCH SPIKE CAMP
EXC PVT E-1441			NORTH, MICHAEL	1	E-1441	0700-1900	HIGHLANDS RANCH SPIKE CAMP
TFLD EATON						0700-1900	HIGHLANDS RANCH SPIKE CAMP
TFLD HARGER (T)			HARGER, JOSEPH	1	O-1162	0700-1900	HIGHLANDS RANCH SPIKE CAMP
FALM PVT O-926			ROHRBOUGH, ADAM	2	O-926	0700-1900	HIGHLANDS RANCH SPIKE CAMP
FALM PVT O-927			JANOWIAK, TODD	2	O-927	0700-1900	HIGHLANDS RANCH SPIKE CAMP
REAF DRAKE			DRAKE, CEDAR	1	O-20824	0700-1900	HIGHLANDS RANCH SPIKE CAMP
REAF BUCKLEY			BUCKLEY, STEVEN	1	O-21031	0700-1900	HIGHLANDS RANCH SPIKE CAMP
REAF MCGRAW			MCGRAW, MICHAEL	1	O-21026	0700-1900	HIGHLANDS RANCH SPIKE CAMP
ARCH STUEHAR			STUEHAR, JOSHUA	1	O-21053	0700-1900	HIGHLANDS RANCH SPIKE CAMP
ARCH RAY			RAY, MOLLY	1	O-21032	0700-1900	HIGHLANDS RANCH SPIKE CAMP

6. Work Assignments:
Continue to burn from SW visitors center (DP 13) south along HWY 89 to HWY 36.
Patrol and extinguish fire's edge 100' off control edge.

7. Special Instructions:*EMPF J. BARKHIMER (12 Hrs.) / EMTF A. RIOUX (12 Hrs.) BRANCH RESOURCE*****
All line supervisors check in with the cost share team at the end of your shift
Assist IA resources with any lightning fires.
Utilize rubber track equipment on roads inside the Park where practical.
Sensitive avoidance areas are flagged in red and black striped flagging. Work with Resource Advisors (REAF) on identification and protection.

8. Communications

Name	Ch	Function	Rx Freq	Rx Tone	Tx Freq	Tx Tone	Notes
NIFC C47	4	COMMAND	172.5500	000.0	165.3875	T2 - 123.0	COLBY MTN.
CDF T31	10	TACTICAL	159.3825	T16 192.8	159.3825	T16 192.8	
CDF T18	14	A/G TACTICAL	159.3450	T16 192.8	159.3450	T16 192.8	A/G TACTICAL- WEST ZONE
CALCORD	15	MEDICAL	156.0750	T6 156.7	156.0750	T6 156.7	
AIRGUARD	16	AIRGUARD	168.6250	000.0	168.6250	T1 110.9	

9. Prepared by: Name: M. Selzer	RESL	Signature:	
ICS 204	Date/Time: 8/16/2021 2200	Personnel Count: 18	

ASSIGNMENT LIST (ICS 204 WF)

CONTROLLED UNCLASSIFIED
INFORMATION/BASIC

1. Incident Name: DIXIE WEST ZONE	2. Operational Period: Date From: 08/17/21 Date To: 08/18/21 Time From: 0700 Time To: 0700	3. Branch Division 13 O
		Page 1 of 1 Oscar

4. Operations Personnel:

Operations Section Chief: M. Brunton	Night Ops: S. Jerry
Branch Director: L. Szczepanik / M. Klimek	Branch Safety:
Division/Group Supervisor: J. Martinez	Air Attack:

5. Resources Assigned: **** Resources Below in Bold are 12 Hour ****

Resource Identifier	ALS	LWD	Leader	Personnel	Request #	Hours	Reporting Location
ENG3 TNF E1042			RASMUSSEN, DAVID	3	E-1042	0700-1900	HIGHLANDS RANCH SPIKE CAMP
ENG3 UT PVT E33			RUNOLFSON, GABE	5	E-1337	0700-1900	HIGHLANDS RANCH SPIKE CAMP
ENG3 GREX 932			MARSTON, PHIL	4	E-1345	0700-1900	HIGHLANDS RANCH SPIKE CAMP
STG SBC 9322G (LG)			HEATH, BRIAN	41	C-109	0700-1900	HIGHLANDS RANCH SPIKE CAMP
WFM C91						0700-1900	HIGHLANDS RANCH SPIKE CAMP
WFM LNF O-1167					O-1167	0700-1900	HIGHLANDS RANCH SPIKE CAMP
WFM EAGLE LAKE O-20810					O-20810	0700-1900	HIGHLANDS RANCH SPIKE CAMP
WFM HVP KILAUEA O-21073					O-21073	0700-1900	HIGHLANDS RANCH SPIKE CAMP
CRW CNA 507			NEUSCHWANDWER	23	C-255.10	0700-1900	HIGHLANDS RANCH SPIKE CAMP
CRW CNA 508			WATSON, KIM	23	C-255.13	0700-1900	HIGHLANDS RANCH SPIKE CAMP
W/T PVT E-1365			KOEHLER, BILL	1	E-1365	0700-1900	HIGHLANDS RANCH SPIKE CAMP
W/T PVT E-1382					E-1382	0700-1900	HIGHLANDS RANCH SPIKE CAMP
FALM PVT O-932				2	O-932	0700-1900	HIGHLANDS RANCH SPIKE CAMP
FALM PVT O-934			STANDLEE, DEREK	2	O-934	0700-1900	HIGHLANDS RANCH SPIKE CAMP

6. Work Assignments:
Continue to burn from SW visitors center (DP 13) south along HWY 89 to HWY 36.
Patrol and extinguish fire's edge 100' off control edge.

7. Special Instructions:*EMPF J. BARKHIMER (12 Hrs.) / EMTF A. RIOUX (12 Hrs.) BRANCH RESOURCE*****
All line supervisors check in with the cost share team at the end of your shift
Assist IA resources with any lightning fires.
Utilize rubber track equipment on roads inside the Park where practical.
Sensitive avoidance areas are flagged in red and black striped flagging. Work with Resource Advisors (REAF) on identification and protection.

8. Communications

Name	Ch	Function	Rx Freq	Rx Tone	Tx Freq	Tx Tone	Notes
NIFC C10	2	COMMAND	170.4125	000.0	165.9625	T2 - 123.0	DYER MTN.
VTAC13	12	TACTICAL	158.7375	T6 156.7	158.7375	T6 156.7	
CDF T18	14	A/G TACTICAL	159.3450	T16 192.8	159.3450	T16 192.8	A/G TACTICAL- WEST ZONE
CALCORD	15	MEDICAL	156.0750	T6 156.7	156.0750	T6 156.7	
AIRGUARD	16	AIRGUARD	168.6250	000.0	168.6250	T1 110.9	

9. Prepared by: Name: M. Selzer RESL Signature:

ICS 204 Date/Time: 8/16/2021 2200 Personnel Count: 104

ASSIGNMENT LIST (ICS 204 WF)

CONTROLLED UNCLASSIFIED
INFORMATION//BASIC

1. Incident Name:	2. Operational Period:	3. Branch	Division
DIXIE WEST ZONE	Date From: 08/17/21 Date To: 08/18/21 Time From: 0700 Time To: 0700	13	P
Lassen Sector		Page 1 of 1	Papa

4. Operations Personnel:	
Operations Section Chief: M. Brunton	Night Ops: S. Jerry
Branch Director: L. Szczepanik / M. Klimek	Branch Safety:
Division/Group Supervisor: P. English	Air Attack:

5. Resources Assigned:		** Resources Below in Bold are 12 Hour **					
Resource Identifier	ALS	LWD	Leader	Personnel	Request #	Hours	Reporting Location
CRW CNA 511			TOSHACK, JASON	23	C-256.9	0700-1900	ICP
DOZ PVT E-589			WYATT, JESSE	2	E-589	0700-1900	ICP
DOZ PVT E-630			MOORE, DYLAN	2	E-630	0700-1900	ICP
DOZ PVT E-655			DAVIS, LEE	2	E-655	0700-1900	ICP
DOZ PVT E-1431			ANKLIN, RICK		E-1431	0700-1900	ICP
MAS PVT E-327			CAMPELL, MARK	1	E-327	0700-1900	ICP
MAS PVT E-1443			HUSKY, DAVID	1	E-1443	0700-1900	ICP
PROS PVT E-1598			CROOK, SHAUN	1	E-1598	0700-1900	ICP
REAF DRAKE			DRAKE, CEDAR	1	O-20824	0700-1900	ICP
REAF BUCKLEY			BUCKLEY, STEVEN	1	O-21031	0700-1900	ICP
REAF MCGRAW			MCGRAW, MICHAEL	1	O-21026	0700-1900	ICP
ARCH STUEHAR			STUEHAR, JOSHUA	1	O-21053	0700-1900	ICP
ARCH RAY			RAY, MOLLY	1	O-21032	0700-1900	ICP

6. Work Assignments:
 Re-open Reading dozer line from Lost Creek through the Park to Lassen National Forest: one blade only.
 Construct contingency line from National Park boundary east, utilizing Reading dozer line.

7. Special Instructions:*EMPF J. BARKHIMER (12 Hrs.) / EMTF A. RIOUX (12 Hrs.) BRANCH RESOURCE*****
 All line supervisors check in with the cost share team at the end of your shift
 Use MIST tactics along trail track where practical and follow REAF guidance on line placement.
 Set up spike camp to be supplied by pack train.

8. Communications							
Name	Ch	Function	Rx Freq	Rx Tone	Tx Freq	Tx Tone	Notes
NIFC C31	3	COMMAND	173.0250	000.0	163.8250	T2 - 123.0	MT. LASSEN
VTAC12	11	TACTICAL	154.4525	T6 156.7	154.4525	T6 156.7	
CDF T18	14	A/G TACTICAL	159.3450	T16 192.8	159.3450	T16 192.8	A/G TACTICAL- WEST ZONE
CALCORD	15	MEDICAL	156.0750	T6 156.7	156.0750	T6 156.7	
AIRGUARD	16	AIRGUARD	168.6250	000.0	168.6250	T1 110.9	

9. Prepared by: Name:	M. Selzer	RESL	Signature:
ICS 204	Date/Time: 8/16/2021	2200	Personnel Count: 37

ASSIGNMENT LIST (ICS 204 WF)

CONTROLLED UNCLASSIFIED
INFORMATION/BASIC

1. Incident Name:	2. Operational Period:	3. Branch	Division
DIXIE WEST ZONE	Date From: 08/17/21 Date To: 08/18/21	13	Lassen IA
Lassen Sector	Time From: 0700 Time To: 0700	Page 1 of 1	

4. Operations Personnel:			
Operations Section Chief: M. Brunton	Night Ops: S. Jerry		
Branch Director: L. Szczepanik / M. Klimek	Branch Safety:		
Division/Group Supervisor: R. Rice / J. Wilburn	Air Attack:		

5. Resources Assigned:		** Resources Below in Bold are 12 Hour **					
Resource Identifier	ALS	LWD	Leader	Personnel	Request #	Hours	Reporting Location
ENG3 NMPVT AMER19			STANOVICH, JEFFREY	3	E-1355	0700-1900	HIGHLANDS RANCH SPIKE CAMP
ENG3 WRF E603			OTTOSEN, MICHAEL	3	E-20352	0700-1900	HIGHLANDS RANCH SPIKE CAMP
ENG LNF 312					E-20439	0700-1900	HIGHLANDS RANCH SPIKE CAMP
ENG3 LNF E16				3	E-20440	0700-1900	HIGHLANDS RANCH SPIKE CAMP
ENG3 LNF E14				3	E-20441	0700-1900	HIGHLANDS RANCH SPIKE CAMP
ENGT3 TRI STATE					E-20442	0700-1900	HIGHLANDS RANCH SPIKE CAMP
ENG3 STONE MTN				3	E-20443	0700-1900	HIGHLANDS RANCH SPIKE CAMP
ENG6 LBF E601			WILSON, DENNIS	8	E-20445	0700-1900	HIGHLANDS RANCH SPIKE CAMP
W/T OILER E-20446				1	E-20446	0700-1900	HIGHLANDS RANCH SPIKE CAMP

6. Work Assignments: Continue to hold and mop up burn along HWY 89.

7. Special Instructions:***EMPF J. BARKHIMER (12 Hrs.) / EMTF A. RIOUX (12 Hrs.) BRANCH RESOURCE*** Continue with 2 minute get away time.

8. Communications							
Name	Ch	Function	Rx Freq	Rx Tone	Tx Freq	Tx Tone	Notes
NIFC C10	2	COMMAND	170.4125	000.0	165.9625	T2 - 123.0	DYER MTN.
CDF T29	8	TACTICAL	151.3475	T16 192.8	151.3475	T16 192.8	LASSEN IA
CDF T18	14	A/G TACTICAL	159.3450	T16 192.8	159.3450	T16 192.8	A/G TACTICAL- WEST ZONE
CALCORD	15	MEDICAL	156.0750	T6 156.7	156.0750	T6 156.7	
AIRGUARD	16	AIRGUARD	168.6250	000.0	168.6250	T1 110.9	

9. Prepared by: Name:	M. Selzer	RESL	Signature:
ICS 204	Date/Time: 8/16/2021	2200	Personnel Count: 24

ASSIGNMENT LIST (ICS 204 WF)

CONTROLLED UNCLASSIFIED
INFORMATION/BASIC

1. Incident Name:	2. Operational Period:	3. Branch	Division
DIXIE WEST ZONE	Date From: 08/17/21 Date To: 08/18/21 Time From: 0700 Time To: 0700	16	R
Lassen Sector			

4. Operations Personnel:		Page 1 of 2	Romeo
Operations Section Chief: M. Brunton	Night Ops: S. Jerry		
Branch Director: J. Skrobecky	Branch Safety: B. Zable / G. Greenlee (T)		
Division/Group Supervisor: J. Cox (T)	Air Attack:		

5. Resources Assigned:	** Resources Below in Bold are 12 Hour **						
Resource Identifier	ALS	LWD	Leader	Personnel	Request #	Hours	Reporting Location
STC XSC 2312C	X		COLE, JEFF	20	E-1114	0700-0700	DP 140
STC						0700-0700	DP 140
T/F						0700-0700	DP 140
T/F						0700-0700	DP 140
STG SLU 9342G (CDCR)			WATT, MICHAEL	31	C-212	0700-0700	DP 140
STG						0700-0700	DP 140
DOZ PVT E-455			NOBLE, ROBERT	2	E-455	0700-0700	DP 140
DOZ PVT E-460			BARAJAS, CONNOR	2	E-460	0700-0700	DP 140
DOZ PVT E-1083			HART, CHANCE	2	E-1083	0700-0700	DP 140
DOZ PVT E-1433			COOKSON, SAM	2	E-1433	0700-0700	DP 140
W/T PVT E-965			GINGERICH, BRYAN	2	E-965	0700-0700	DP 140
W/T PVT E-1061			HURL, DENNIS	2	E-1061	0700-0700	DP 140
W/T PVT E-1359			PRICKETT, RON	1	E-1359	0700-1900	DP 140
W/T PVT E-1370			COUTLER, BOB	2	E-1370	0700-0700	DP 140
W/T PVT E-1371			LUNTEY, DENISE	2	E-1371	0700-0700	DP 140
W/T PVT E-1379			WILSO, VANCOIS	2	E-1379	0700-0700	DP 140
GDR PVT E-1177			LEPAGE, JIM	2	E-1177	0700-1900	DP 140
HEQB						0700-0700	DP 140

6. Work Assignments:
 Fall trees that will threaten control line.
 Fall hazard trees.
 Hold and improve control lines.
 Mop up 300' or 100%.
 Patrol.

7. Special Instructions:
 All line supervisors check in with the cost share team at the end of your shift
 Sensitive avoidance areas are flagged in red and black striped flagging. Work with Resource Advisors (REAF) on identification and protection.

8. Communications							
Name	Ch	Function	Rx Freq	Rx Tone	Tx Freq	Tx Tone	Notes
NIFC C76	1	COMMAND	173.9375	000.0	163.6125	T2 - 123.0	ROOP
NIFC T1	10	TACTICAL	168.0500 N	T2 - 123.0	168.0500N	T2 - 123.0	
CDF T18	14	A/G TACTICAL	159.3450	T16 192.8	159.3450	T16 192.8	A/G TACTICAL - WEST ZONE
CALCORD	15	MEDICAL	156.0750	T6 156.7	156.0750	T6 156.7	
AIRGUARD	16	AIRGUARD	168.6250	000.0	168.6250	T1 110.9	

9. Prepared by: Name:	M. Selzer	RESL	Signature:
ICS 204	Date/Time: 8/16/2021	2200	Personnel Count: 72

ASSIGNMENT LIST (ICS 204 WF)

CONTROLLED UNCLASSIFIED
INFORMATION//BASIC

1. Incident Name:	2. Operational Period:	3. Branch	Division
DIXIE WEST ZONE Lassen Sector	Date From: 08/17/21 Date To: 08/18/21 Time From: 0700 Time To: 0700	16	R
		Page 2 of 2	Romeo

4. Operations Personnel:			
Operations Section Chief: M. Brunton	Night Ops: S. Jerry		
Branch Director: J. Skrobecky	Branch Safety: B. Zable / G. Greenlee (T)		
Division/Group Supervisor: J. Cox (T)	Air Attack:		

5. Resources Assigned:		** Resources Below in Bold are 12 Hour **					
Resource Identifier	ALS	LWD	Leader	Personnel	Request #	Hours	Reporting Location
HEQB						0700-0700	DP 140
FALM PVT O-928			COFFEY, DAVID	2	O-928	0700-1900	DP 140
FALM PVT O-929				2	O-929	0700-1900	DP 140
REAF HEIDE			HEIDE, FRANK	1	O-21067	0700-1900	DP 140
ARCH ALLEN			ALLEN, TYLER	1	O-21033	0700-1900	DP 140

6. Work Assignments:
 Fall trees that will threaten control line.
 Fall hazard trees.
 Hold and improve control lines.
 Mop up 300' or 100%.
 Patrol.

7. Special Instructions:
 All line supervisors check in with the cost share team at the end of your shift
 Sensitive avoidance areas are flagged in red and black striped flagging. Work with Resource Advisors (REAF) on identification and protection.

8. Communications							
Name	Ch	Function	Rx Freq	Rx Tone	Tx Freq	Tx Tone	Notes
NIFC C76	1	COMMAND	173.9375	000.0	163.6125	T2 - 123.0	ROOP
NIFC T1	10	TACTICAL	168.0500 N	T2 - 123.0	168.0500N	T2 - 123.0	
CDF T18	14	A/G TACTICAL	159.3450	T16 192.8	159.3450	T16 192.8	A/G TACTICAL- WEST ZONE
CALCORD	15	MEDICAL	156.0750	T6 156.7	156.0750	T6 156.7	
AIRGUARD	16	AIRGUARD	168.6250	000.0	168.6250	T1 110.9	

9. Prepared by: Name:	M. Selzer	RESL	Signature:
ICS 204	Date/Time: 8/16/2021	2200	Personnel Count: 6

ASSIGNMENT LIST (ICS 204 WF)

CONTROLLED UNCLASSIFIED
INFORMATION/BASIC

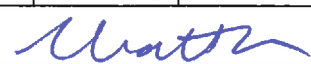
1. Incident Name: DIXIE WEST ZONE Lassen Sector		2. Operational Period: Date From: 08/17/21 Date To: 08/18/21 Time From: 0700 Time To: 0700				3. Branch Division 16 T Page 1 of 2 Tango	
4. Operations Personnel:							
Operations Section Chief: M. Brunton				Night Ops: S. Jerry			
Branch Director: J. Skrobecky				Branch Safety: B. Zable / G. Greenlee (T)			
Division/Group Supervisor: D. Schindler				Air Attack:			
5. Resources Assigned:							
** Resources Below in Bold are 12 Hour **							
Resource Identifier	ALS	LWD	Leader	Personnel	Request #	Hours	Reporting Location
STF MMU 5128F			OVERBAY, ANDREW	12	E-958	0700-0700	WESTWOOD STAGING
CRW CNA 509			BARAJAS, ED	24	C-256.3	0700-1900	WESTWOOD STAGING
CRW CNA 510			ESQUEDA, NICK	23	C-256.6	0700-1900	WESTWOOD STAGING
STL LNU 9144L			BOHAN, DREW	9	E-916	0700-0700	WESTWOOD STAGING
DOZ PVT E-458			HATLER, TIM	2	E-458	0700-0700	WESTWOOD STAGING
DOZ PVT E-608			DUNN, BRAD	2	E-608	0700-0700	WESTWOOD STAGING
DOZ PVT E-609			WILBER, RANDY	2	E-609	0700-0700	WESTWOOD STAGING
DOZ PVT E-709			TAYLOR, JUAN	2	E-709	0700-0700	WESTWOOD STAGING
DOZ PVT E-731			DECUIR, CONNOR	2	E-731	0700-1900	WESTWOOD STAGING
DOZ PVT E-1020			WALKER, BRISTEN	2	E-1020	0700-0700	WESTWOOD STAGING
DOZ PVT E-1090			PERRY, BRETT	2	E-1090	0700-0700	WESTWOOD STAGING
DOZ PVT E-1432			BECKER, CLARK	1	E-1432	0700-0700	WESTWOOD STAGING
W/T PVT E-1062			BROWN, DAVE	2	E-1062	0700-0700	WESTWOOD STAGING
W/T PVT E-1070			WILLIAMS, TIM	2	E-1070	0700-0700	WESTWOOD STAGING
W/T PVT E-1360			KITCHENS, BRIAN	2	E-1360	0700-0700	WESTWOOD STAGING
W/T PVT E-1377			CORP, NOAH	1	E-1377	0700-1900	WESTWOOD STAGING
W/T PVT E-1387			OWENS, JIM	2	E-1387	0700-0700	WESTWOOD STAGING
W/T PVT E-1389			MONTELLI, JON	1	E-1389	0700-1900	WESTWOOD STAGING
6. Work Assignments:							
Construct control lines as direct as possible.							
Fall trees that will threaten control line.							
Improve and hold control lines.							
Mop up 200' or 100%.							
Backhaul all trash, hose and water.							
7. Special Instructions:***EMPF J. CURTIS / EMTF B. HAMER DIV T / DIV U RESOURCE***							
All line supervisors check in with the cost share team at the end of your shift							
Sensitive avoidance areas are flagged in red and black striped flagging. Work with Resource Advisors (REAF) on identification and protection.							
8. Communications							
Name	Ch	Function	Rx Freq	Rx Tone	Tx Freq	Tx Tone	Notes
NIFC C91	3	COMMAND	173.9750	000.0	165.4625	T2 - 123.0	SHAFFER MTN
VFIRE 26	9	TACTICAL	154.3025	T6 156.7	154.3025	T6 156.7	
CDF T18	14	A/G TACTICAL	159.3450	T16 192.8	159.3450	T16 192.8	A/G TACTICAL- WEST ZONE
CALCORD	15	MEDICAL	156.0750	T6 156.7	156.0750	T6 156.7	
AIRGUARD	16	AIRGUARD	168.6250	000.0	168.6250	T1 110.9	
9. Prepared by: Name: M. Selzer RESL							
						Signature: 	
ICS 204		Date/Time: 8/16/2021 2200				Personnel Count: 93	

NIMS IAP

CONTROLLED UNCLASSIFIED INFORMATION/BASIC

ASSIGNMENT LIST (ICS 204 WF)

CONTROLLED UNCLASSIFIED
INFORMATION//BASIC

1. Incident Name:		2. Operational Period:			3. Branch	Division	
DIXIE WEST ZONE		Date From: 08/17/21 Date To: 08/18/21			16	T	
Lassen Sector		Time From: 0700 Time To: 0700			Page 2 of 2		Tango
4. Operations Personnel:							
Operations Section Chief: M. Brunton				Night Ops: S. Jerry			
Branch Director: J. Skrobecky				Branch Safety: B. Zable / G. Greenlee (T)			
Division/Group Supervisor: D. Schindler				Air Attack:			
5. Resources Assigned:							
** Resources Below in Bold are 12 Hour **							
Resource Identifier	ALS	LWD	Leader	Personnel	Request #	Hours	Reporting Location
W/T PVT E-1394			EVANS, LEWIS	1	E-1394	0700-1900	WESTWOOD STAGING
W/T						0700-0700	WESTWOOD STAGING
FALB PVT O-1160			FORD, CHRISTOPHER	1	O-1160	0700-1900	WESTWOOD STAGING
FALM						0700-1900	WESTWOOD STAGING
REAF OLIN			OLIN, GRANT	1	O-20758	0700-1900	WESTWOOD STAGING
ARCH SEGROVES			SEGROVES, ADAM	1	O-21044	0700-1900	WESTWOOD STAGING
6. Work Assignments:							
Construct control lines as direct as possible.							
Fall trees that will threaten control line.							
Improve and hold control lines.							
Mop up 200' or 100%.							
Backhaul all trash, hose and water.							
7. Special Instructions:***EMPF J. CURTIS / EMTF B. HAMER DIV T / DIV U RESOURCE***							
All line supervisors check in with the cost share team at the end of your shift							
Sensitive avoidance areas are flagged in red and black striped flagging. Work with Resource Advisors (REAF) on identification and protection.							
8. Communications							
Name	Ch	Function	Rx Freq	Rx Tone	Tx Freq	Tx Tone	Notes
NIFC C91	3	COMMAND	173.9750	000.0	165.4625	T2 - 123.0	SHAFFER MTN
VFIRE 26	9	TACTICAL	154.3025	T6 156.7	154.3025	T6 156.7	
CDF T18	14	A/G TACTICAL	159.3450	T16 192.8	159.3450	T16 192.8	A/G TACTICAL - WEST ZONE
CALCORD	15	MEDICAL	156.0750	T6 156.7	156.0750	T6 156.7	
AIRGUARD	16	AIRGUARD	168.6250	000.0	168.6250	T1 110.9	
9. Prepared by: Name:							
M. Selzer			RESL		Signature:		
ICS 204	Date/Time: 8/16/2021			2200	Personnel Count: 4		

NIMS IAP

CONTROLLED UNCLASSIFIED INFORMATION//BASIC

ASSIGNMENT LIST (ICS 204 WF)

CONTROLLED UNCLASSIFIED
INFORMATION//BASIC

1. Incident Name: DIXIE WEST ZONE Lassen Sector		2. Operational Period: Date From: 08/17/21 Date To: 08/18/21 Time From: 0700 Time To: 0700			3. Branch Division 16 U Page 1 of 3 Uniform	
4. Operations Personnel:						
Operations Section Chief: M. Brunton				Night Ops: S. Jerry		
Branch Director: J. Skrobecky				Branch Safety: B. Zable / G. Greenlee (T)		
Division/Group Supervisor: M. Milojevich				Air Attack:		
5. Resources Assigned:						
** Resources Below in Bold are 12 Hour **						
Resource Identifier	ALS	LWD	Leader	Personnel	Request #	Hours Reporting Location
STA LAC 1103A			ALDANA, ANDRES	22	E-477	0700-0700 DP 116
STA XLG 1362A	X		MILLEA, ROBERT	20	E-957	0700-0700 DP 116
STA XSC 2307A	X		TOMASETTI, ARTHUR	20	E-947	0700-0700 DP 116
STC OES 2870C	X		LIVERMORE, JASON	21	E-471	0700-0700 DP 116
T/F XCC 2025	X		TERRANCE, CAREY	22	E-1095	0700-0700 DP 116
STG LMU 9220G (CDCR)			ETTER, KEITH	33	C-7	0700-0700 DP 116
STG AEU 9273G (CDCR)			SIEBERT, CLINTON	37	C-175	0700-0700 DP 116
STL MMU 9428L			WOLFORD, KEITH	7	E-440	0700-0700 DP 116
DOZ SCU 1641			POTTER, DEAN	4	E-128	0700-0700 DP 116
DOZ PVT E-587			RESTAD, BRUCE	4	E-587	0700-0700 DP 116
DOZ PVT E-590			MARANA, LUCAS	2	E-590	0700-0700 DP 116
DOZ PVT E-595			WATERMAN, TIM	2	E-595	0700-0700 DP 116
DOZ PVT E-696			HOLMES, DEE	2	E-696	0700-0700 DP 116
DOZ PVT E-1021			CASTRO, KEVIN	2	E-1021	0700-0700 DP 116
DOZ PVT E-1400			ELLIS, RYAN	1	E-1400	0700-1900 DP 116
DOZ PVT E-1416			MCGOWAN, HENERY	2	E-1416	0700-0700 DP 116
DOZ PVT E-1421			MATHIS, JOE	2	E-1421	0700-1900 DP 116
W/T PVT E-276			WHARFF, ALAN	1	E-276	0700-1900 DP 116
6. Work Assignments:						
Fall trees that will threaten control line.						
Fall hazard trees.						
Hold fire in planned lines.						
Mop up 200' or 100%.						
Backhaul all trash, hose and water.						
7. Special Instructions:***EMPF J. CURTIS / EMTF B. HAMER DIV T / DIV U RESOURCE***						
All line supervisors check in with the cost share team at the end of your shift						
Sensitive avoidance areas are flagged in red and black striped flagging. Work with Resource Advisors (REAF) on identification and protection.						
8. Communications						
Name	Ch	Function	Rx Freq	Rx Tone	Tx Freq	Tx Tone Notes
NIFC C91	3	COMMAND	173.9750	000.0	165.4625	T2 - 123.0 SHAFFER MTN
NIFC T2	11	TACTICAL	168.2000N	T2 - 123.0	168.2000N	T2 - 123.0
CDF T18	14	A/G TACTICAL	159.3450	T16 192.8	159.3450	T16 192.8 A/G TACTICAL- WEST ZONE
CALCORD	15	MEDICAL	156.0750	T6 156.7	156.0750	T6 156.7
AIRGUARD	16	AIRGUARD	168.6250	000.0	168.6250	T1 110.9
9. Prepared by: Name: M. Selzer RESL Signature: 						
ICS 204		Date/Time: 8/16/2021 2200			Personnel Count: 204	

NIMS IAP

CONTROLLED UNCLASSIFIED INFORMATION//BASIC

ASSIGNMENT LIST (ICS 204 WF)

CONTROLLED UNCLASSIFIED
INFORMATION//BASIC

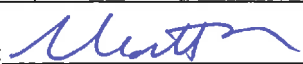
1. Incident Name: DIXIE WEST ZONE Lassen Sector		2. Operational Period: Date From: 08/17/21 Date To: 08/18/21 Time From: 0700 Time To: 0700				3. Branch Division 16 U	
4. Operations Personnel:						Page 2 of 3 Uniform	
Operations Section Chief: M. Brunton				Night Ops: S. Jerry			
Branch Director: J. Skrobecky				Branch Safety: B. Zable / G. Greenlee (T)			
Division/Group Supervisor: M. Milojevich				Air Attack:			
5. Resources Assigned:		** Resources Below in Bold are 12 Hour **					
Resource Identifier	ALS	LWD	Leader	Personnel	Request #	Hours	Reporting Location
W/T PVT E-640			HASTINGS, SCOTT	2	E-640	0700-0700	DP 116
W/T PVT E-716			ROMO, GABRIEL	2	E-716	0700-0700	DP 116
W/T PVT E-722			KUSALICH, NATHAN	2	E-722	0700-0700	DP 116
W/T PVT E-1060			SANTOS, TED	2	E-1060	0700-0700	DP 116
W/T PVT E-1265			MARYMEE, JACK	2	E-1265	0700-0700	DP 116
W/T PVT E-1378			GRANT, HANNA	1	E-1378	0700-1900	DP 116
W/T PVT E-1380			HURLIMAN, FRANK	1	E-1380	0700-1900	DP 116
W/T PVT E-1392			HUNT, JACK	2	E-1392	0700-1900	DP 116
W/T						0700-0700	DP 116
W/T						0700-0700	DP 116
MAST						0700-1900	DP 116
EXC PVT E-225			FUNES, TOMMY	1	E-225	0700-1900	DP 116
EXC PVT E-329			WARNER, GARY	1	E-329	0700-1900	DP 116
FEL PVT E-1118			TAYLOR, WES	1	E-1118	0700-1900	DP 116
SKD						0700-1900	DP 116
SKD						0700-1900	DP 116
HEQB JONES (T)			JONES, GARRETT	1	O-653	0700-0700	DP 116
HEQB						0700-0700	DP 116
6. Work Assignments:							
Fall trees that will threaten control line.							
Fall hazard trees.							
Hold fire in planned lines.							
Mop up 200' or 100%.							
Backhaul all trash, hose and water.							
7. Special Instructions:***EMPF J. CURTIS / EMTF B. HAMER DIV T / DIV U RESOURCE***							
All line supervisors check in with the cost share team at the end of your shift							
Sensitive avoidance areas are flagged in red and black striped flagging. Work with Resource Advisors (REAF) on identification and protection.							
8. Communications							
Name	Ch	Function	Rx Freq	Rx Tone	Tx Freq	Tx Tone	Notes
NIFC C91	3	COMMAND	173.9750	000.0	165.4625	T2 - 123.0	SHAFFER MTN
NIFC T2	11	TACTICAL	168.2000N	T2 - 123.0	168.2000N	T2 - 123.0	
CDF T18	14	A/G TACTICAL	159.3450	T16 192.8	159.3450	T16 192.8	A/G TACTICAL- WEST ZONE
CALCORD	15	MEDICAL	156.0750	T6 156.7	156.0750	T6 156.7	
AIRGUARD	16	AIRGUARD	168.6250	000.0	168.6250	T1 110.9	
9. Prepared by: Name:		M. Selzer		RESL		Signature: 	
ICS 204		Date/Time: 8/16/2021		2200		Personnel Count: 18	

NIMS IAP

CONTROLLED UNCLASSIFIED INFORMATION//BASIC

ASSIGNMENT LIST (ICS 204 WF)

CONTROLLED UNCLASSIFIED
INFORMATION//BASIC

1. Incident Name:	2. Operational Period:	3. Branch	Division
DIXIE WEST ZONE	Date From: 08/17/21 Date To: 08/18/21 Time From: 0700 Time To: 0700	16	Lassen Hvy Eq GRP
Lassen Sector		Page 1 of 3	

4. Operations Personnel:	
Operations Section Chief: M. Brunton	Night Ops: S. Jerry
Branch Director: J. Skrobecky	Branch Safety: B. Zable / G. Greenlee (T)
Division/Group Supervisor: R. Petersen / K. Fetterman (T)	Air Attack:

5. Resources Assigned:		** Resources Below in Bold are 12 Hour **					
Resource Identifier	ALS	LWD	Leader	Personnel	Request #	Hours	Reporting Location
STC						0700-0700	DP 145
STG						0700-0700	DP 145
DOZ PVT E-459			NEESE, DAVID	2	E-459	0700-0700	DP 145
DOZ PVT E-588			ARIAS, LUIS	2	E-588	0700-0700	DP 145
DOZ PVT E-974			NORTON, TRACY	2	E-974	0700-0700	DP 145
DOZ PVT E-980			WISEMAN, ERWIN	2	E-980	0700-0700	DP 145
DOZ PVT E-982			GRIMES, SEAN	2	E-982	0700-0700	DP 145
DOZ PVT E-983			MILLER, MIKE	2	E-983	0700-0700	DP 145
DOZ PVT E-1073			MYERS, RAND	2	E-1073	0700-0700	DP 145
DOZ PVT E-1074			BOGGS, STEVE	2	E-1074	0700-0700	DP 145
DOZ PVT E-1076			HUMPHREY, KEVIN	2	E-1076	0700-0700	DP 145
DOZ PVT E-1077			SHERICK, JEFF	2	E-1077	0700-0700	DP 145
DOZ PVT E-1082			COOK, KENNETH	2	E-1082	0700-0700	DP 145
DOZ PVT E-1424			FORD, JOSEPH	2	E-1424	0700-0700	DP 145
DOZ PVT E-1426			GEVAS, DAVE	2	E-1426	0700-0700	DP 145
DOZ PVT E-1435			MILLER, ERIC	2	E-1435	0700-0700	DP 145
W/T PVT E-638			DOLER, DERRICK	2	E-638	0700-0700	DP 145
W/T PVT E-964			JONES, ERNEST	2	E-964	0700-0700	DP 145

6. Work Assignments:
 Construct contingency line from DP 145 west to Bogard Buttes (32N09) and tie in with contingency group.
 Plan secondary control lines, begin if possible.
 Construct safety zones.
 Fall hazard trees.
 Backhaul trash.

7. Special Instructions:
 All line supervisors check in with the cost share team at the end of your shift
 Sensitive avoidance areas are flagged in red and black striped flagging. Work with Resource Advisors (REAF) on identification and protection.

8. Communications							
Name	Ch	Function	Rx Freq	Rx Tone	Tx Freq	Tx Tone	Notes
NIFC C89	2	COMMAND	173.7375	000.0	164.0125	T2 - 123.0	ANTELOPE LOOKOUT
NIFC T3	12	TACTICAL	168.6000N	T2 - 123.0	168.6000N	T2 - 123.0	
CDF T18	14	A/G TACTICAL	159.3450	T16 192.8	159.3450	T16 192.8	A/G TACTICAL- WEST ZONE
CALCORD	15	MEDICAL	156.0750	T6 156.7	156.0750	T6 156.7	
AIRGUARD	16	AIRGUARD	168.6250	000.0	168.6250	T1 110.9	

9. Prepared by: Name: M. Selzer RESL Signature: 

ICS 204 Date/Time: 8/16/2021 2200 Personnel Count: 32

ASSIGNMENT LIST (ICS 204 WF)

CONTROLLED UNCLASSIFIED
INFORMATION/BASIC

1. Incident Name:	2. Operational Period:	3. Branch	Division
DIXIE WEST ZONE Lassen Sector	Date From: 08/17/21 Date To: 08/18/21 Time From: 0700 Time To: 0700	16	Lassen Hvy Eq GRP

Page 2 of 3

4. Operations Personnel:			
Operations Section Chief: M. Brunton	Night Ops: S. Jerry		
Branch Director: J. Skrobecky	Branch Safety: B. Zable / G. Greenlee (T)		
Division/Group Supervisor: R. Petersen / K. Fetterman (T)	Air Attack:		

5. Resources Assigned:	** Resources Below in Bold are 12 Hour **						
Resource Identifier	ALS	LWD	Leader	Personnel	Request #	Hours	Reporting Location
MAS PVT E-240			HOLT, KELLY		E-240	0700-1900	DP 145
MAS PVT E-278			HOFFMAN, NATHAN	1	E-278	0700-1900	DP 145
MAS PVT E-320			BRAUN, RYAN	1	E-320	0700-1900	DP 145
MAS PVT E-326			KORHUNIAK, PAUL	1	E-326	0700-1900	DP 145
MAS PVT E-889			BYERS, CAMERON	1	E-889	0700-1900	DP 145
MAS PVT E-1224			SCHMAUS, RICK	1	E-1224	0700-1900	DP 145
MAS PVT E-1436			SCHAPER, MICHAEL	2	E-1436	0700-1900	DP 145
MAS PVT E-1442			PEZZI, ANTHONY	1	E-1442	0700-1900	DP 145
EXC PVT E-331			BELOIT, BRAIN	1	E-331	0700-1900	DP 145
EXC PVT E-732			HOLLAND, CALEB	1	E-732	0700-1900	DP 145
EXC PVT E-783			CLARK, STEVE	1	E-783	0700-1900	DP 145
GRD PVT E-581			MASON, LUKE	1	E-581	0700-1900	DP 145
FEL PVT E-1116			SMITH, SHELDON	1	E-1116	0700-1900	DP 145
SKD PVT E-1182			TAYLOR, WES	1	E-1182	0700-1900	DP 145
SKD PVT E-1130			MOOSIOS, LOUIS	1	E-1130	0700-0700	DP 145
SKD PVT E-1133			TAYLOR, WES	1	E-1133	0700-1900	DP 145
SKD PVT E-1231			TAYLOR, WES	1	E-1231	0700-1900	DP 145
SKD						0700-1900	DP 145

6. Work Assignments:
 Construct contingency line from DP 145 west to Bogard Buttes (32N09) and tie in with contingency group.
 Plan secondary control lines, begin if possible.
 Construct safety zones.
 Fall hazard trees.
 Backhaul trash.

7. Special Instructions:
 All line supervisors check in with the cost share team at the end of your shift
 Sensitive avoidance areas are flagged in red and black striped flagging. Work with Resource Advisors (REAF) on identification and protection.

8. Communications							
Name	Ch	Function	Rx Freq	Rx Tone	Tx Freq	Tx Tone	Notes
NIFC C89	2	COMMAND	173.7375	000.0	164.0125	T2 - 123.0	ANTELOPE LOOKOUT
NIFC T3	12	TACTICAL	168.6000N	T2 - 123.0	168.6000N	T2 - 123.0	
CDF T18	14	A/G TACTICAL	159.3450	T16 192.8	159.3450	T16 192.8	A/G TACTICAL- WEST ZONE
CALCORD	15	MEDICAL	156.0750	T6 156.7	156.0750	T6 156.7	
AIRGUARD	16	AIRGUARD	168.6250	000.0	168.6250	T1 110.9	

9. Prepared by: Name:	M. Selzer	RESL	Signature:
ICS 204	Date/Time: 8/16/2021	2200	Personnel Count: 17

ASSIGNMENT LIST (ICS 204 WF)

CONTROLLED UNCLASSIFIED
INFORMATION//BASIC

1. Incident Name:	2. Operational Period:	3. Branch	Division
DIXIE WEST ZONE	Date From: 08/17/21 Date To: 08/18/21 Time From: 0700 Time To: 0700	16	Lassen Hvy Eq GRP
Lassen Sector		Page 3 of 3	

4. Operations Personnel:	
Operations Section Chief: M. Brunton	Night Ops: S. Jerry
Branch Director: J. Skrobecky	Branch Safety: B. Zable / G. Greenlee (T)
Division/Group Supervisor: R. Petersen / K. Fetterman (T)	Air Attack:

5. Resources Assigned:		** Resources Below in Bold are 12 Hour **					
Resource Identifier	ALS	LWD	Leader	Personnel	Request #	Hours	Reporting Location
HEQB DUBIANSKY			DIBIANSKY, CHRIS	1	O-1222	0700-0700	DP 145
HEQB NEGRETE (T)			NEGRETE, MAYRA	1	O-920	0700-0700	DP 145
HEQB WEBER (T)			WEBER, DAVID	1	O-1061	0700-0700	DP 145
HEQB MOORE (T)			MOORE, TIMOTHY R	1	O-69	0700-0700	DP 145
HEQB DURAN (T)			DURAN, ALVARO	1	O-1221	0700-0700	DP 145
HEQB FETROW (T)			FETROW, KYLE	1	O-770	0700-0700	DP 145
HEQB MCBRIDE (T)			MCBRIDE, IAN	1	O-616	0700-0700	DP 145
FALM PVT O-335			HARRISON	2	O-335	0700-1900	DP 145

6. Work Assignments:

Construct contingency line from DP 145 west to Bogard Buttes (32N09) and tie in with contingency group.

Plan secondary control lines, begin if possible.

Construct safety zones.

Fall hazard trees.

Backhaul trash.

7. Special Instructions:

All line supervisors check in with the cost share team at the end of your shift

Sensitive avoidance areas are flagged in red and black striped flagging. Work with Resource Advisors (REAF) on identification and protection.

8. Communications

Name	Ch	Function	Rx Freq	Rx Tone	Tx Freq	Tx Tone	Notes
NIFC C89	2	COMMAND	173.7375	000.0	164.0125	T2 - 123.0	ANTELOPE LOOKOUT
NIFC T3	12	TACTICAL	168.6000N	T2 - 123.0	168.6000N	T2 - 123.0	
CDF T18	14	A/G TACTICAL	159.3450	T16 192.8	159.3450	T16 192.8	A/G TACTICAL- WEST ZONE
CALCORD	15	MEDICAL	156.0750	T6 156.7	156.0750	T6 156.7	
AIRGUARD	16	AIRGUARD	168.6250	000.0	168.6250	T1 110.9	

9. Prepared by: Name: M. Selzer RESL

Signature:

ICS 204 Date/Time: 8/16/2021 2200 Personnel Count: 9

ASSIGNMENT LIST (ICS 204 WF)

CONTROLLED UNCLASSIFIED
INFORMATION/BASIC

1. Incident Name: DIXIE WEST ZONE Westwood Sector	2. Operational Period: Date From: 08/17/21 Date To: 08/18/21 Time From: 0700 Time To: 0700	3. Branch Division Lake J Page 1 of 1 Juliet
---	---	---

4. Operations Personnel:	
Operations Section Chief: M. Brunton	Night Ops: S. Jerry
Branch Director: M. Barnes (T)	Branch Safety: C. Gerking
Division/Group Supervisor: M. Boyce	Air Attack:

5. Resources Assigned:	** Resources Below in Bold are 12 Hour **						
Resource Identifier	ALS	LWD	Leader	Personnel	Request #	Hours	Reporting Location
STC FKU 9430C			DUNHAM, MATT	18	E-436	0700-0700	DP 100
STC						0700-0700	DP 100
STG						0700-0700	DP 100
CRW CNA 503			FUENTES, JAVIER	23	C-254.11	0700-1900	DP 100
CRW CNA 504			GALLEGOS, STEVE	23	C-254.14	0700-1900	DP 100
CRW CNA 512			HURD, JEFFERY	23	C-256.12	0700-1900	DP 100
W/T PVT E-871			HORN, RANDY	2	E-871	0700-0700	DP 100
W/T PVT E-872			AYERS, TIM	2	E-872	0700-0700	DP 100
W/T PVT E-873			BEARDSLEY, JESSIE	1	E-873	0700-1900	DP 100
W/T PVT E-875			GILL, LEVI	1	E-875	0700-1900	DP 100
W/T PVT E-962			HILL, CHARLES	2	E-962	0700-0700	DP 100
W/T PVT E-963			LANSDALE, JASON	2	E-963	0700-0700	DP 100
FALM						0700-1900	DP 100
REAF CLUCK			CLUCK, DANIEL R	1	O-20759	0700-1900	DP 100
REAF MABE			MABE, JEFF	1		0700-1900	DP 100

6. Work Assignments:
 Fall trees that will threaten control line.
 Hold fire in planned lines.
 Backhaul all trash, hose and water and patrol.
 Mop up 300' or 100%.

7. Special Instructions:
 One way traffic in Carter Creek to DP 100. Out DP 100 Elam Carter Rd to HWY 32
 Identify surplus equipment, ie: hose, portable tanks, etc.
 Sensitive avoidance areas are flagged in red and black striped flagging. Work with Resource Advisors (REAF) on identification and protection.

8. Communications							
Name	Ch	Function	Rx Freq	Rx Tone	Tx Freq	Tx Tone	Notes
NIFC C10	2	COMMAND	170.4125	000.0	165.9625	T2 - 123.0	DYER MTN.
VTAC13	12	TACTICAL	158.7375	T6 156.7	158.7375	T6 156.7	
CDF T18	14	A/G TACTICAL	159.3450	T16 192.8	159.3450	T16 192.8	A/G TACTICAL - WEST ZONE
CALCORD	15	MEDICAL	156.0750	T6 156.7	156.0750	T6 156.7	
AIRGUARD	16	AIRGUARD	168.6250	000.0	168.6250	T1 110.9	

9. Prepared by: Name: M. Selzer	RESL	Signature:
--	------	------------

ICS 204	Date/Time: 8/16/2021 2200	Personnel Count: 99
---------	---------------------------	---------------------

ASSIGNMENT LIST (ICS 204 WF)

CONTROLLED UNCLASSIFIED
INFORMATION//BASIC

1. Incident Name:		2. Operational Period:				3. Branch		Division	
DIXIE WEST ZONE		Date From: 08/17/21		Date To: 08/18/21		Lake Chester Group		Page 1 of 1	
Westwood Sector		Time From: 0700		Time To: 0700					
4. Operations Personnel:									
Operations Section Chief: M. Brunton					Night Ops: S. Jerry				
Branch Director: M. Barnes (T)					Branch Safety: C. Gerking				
Division/Group Supervisor: M. Morganstern (T)					Air Attack:				
5. Resources Assigned:									
** Resources Below in Bold are 12 Hour **									
Resource Identifier	ALS	LWD	Leader	Personnel	Request #	Hours	Reporting Location		
T/F ALMANOR 10	X		LAYNE, BRIAN	27	E-576	0700-0700	DP 112		
W/T PVT E-864			PARRIOTT, JARED	2	E-864	0700-0700	DP 112		
W/T						0700-0700	DP 112		
FALM PVT O-216			SHAULIS, RANDY	2	O-216	0700-1900	DP 112		
6. Work Assignments:									
Fall hazard trees.									
Hold fire in planned lines.									
Backhaul all trash, hose and water.									
Patrol.									
7. Special Instructions:									
All line supervisors check in with the cost share team at the end of your shift									
Sensitive avoidance areas are flagged in red and black striped flagging. Work with Resource Advisors (REAF) on identification and protection.									
8. Communications									
Name	Ch	Function	Rx Freq	Rx Tone	Tx Freq	Tx Tone	Notes		
NIFC C47	4	COMMAND	172.5500	000.0	165.3875	T2 - 123.0	COLBY MTN.		
CDF T31	10	TACTICAL	159.3825	T16 192.8	159.3825	T16 192.8			
CDF T18	14	A/G TACTICAL	159.3450	T16 192.8	159.3450	T16 192.8	A/G TACTICAL- WEST ZONE		
CALCORD	15	MEDICAL	156.0750	T6 156.7	156.0750	T6 156.7			
AIRGUARD	16	AIRGUARD	168.6250	000.0	168.6250	T1 110.9			
9. Prepared by: Name: M. Selzer RESL									
						Signature:			
ICS 204		Date/Time: 8/16/2021 2200			Personnel Count: 31				

NIMS IAP

CONTROLLED UNCLASSIFIED INFORMATION//BASIC

ASSIGNMENT LIST (ICS 204 WF)

CONTROLLED UNCLASSIFIED
INFORMATION//BASIC

1. Incident Name:	2. Operational Period:	3. Branch	Division
DIXIE WEST ZONE	Date From: 08/17/21 Date To: 08/18/21 Time From: 0700 Time To: 0700	Clear	Meadow Group
Westwood Sector		Page 1 of 2	

4. Operations Personnel:			
Operations Section Chief: M. Brunton	Night Ops: S. Jerry		
Branch Director: M. League	Branch Safety: J. Pasture		
Division/Group Supervisor: R. Garcia	Air Attack:		

5. Resources Assigned:	** Resources Below in Bold are 12 Hour **							
Resource Identifier	ALS	LWD	Leader	Personnel	Request #	Hours	Reporting Location	
STC						0700-0700	DP 260	
STC						0700-0700	DP 260	
STC						0700-0700	DP 260	
STG TUU 9413G (CDCR)			HIGH, RYAN	33	C-14	0700-0700	DP 260	
STG HUU 9126G (CDCR)			RICKSON, DERIK	33	C-172	0700-0700	DP 260	
DOZ PVT E-613			AVILA, CRYSTAL	2	E-613	0700-0700	DP 260	
DOZ PVT E-622			STEVENSON, THAD	2	E-622	0700-0700	DP 260	
DOZ PVT E-695			VARIAN, GREG	2	E-695	0700-0700	DP 260	
DOZ PVT E-822			HILL, STEVEN	2	E-822	0700-0700	DP 260	
DOZ PVT E-1430			RUBINI, NATHAN	3	E-1430	0700-0700	DP 260	
W/T PVT E-51				2	E-51	0700-0700	DP 260	
W/T PVT E-492			TRAVERSO, JOHN	1	E-492	0700-1900	DP 260	
W/T PVT E-639			ANDERSON, JACK	2	E-639	0700-0700	DP 260	
W/T PVT E-1057			GARCIA, ARTHUR	2	E-1057	0700-0700	DP 260	
W/T PVT E-1058			BENEGAS, JOSE	2	E-1058	0700-0700	DP 260	
W/T PVT E-1265			MARYMEE, JACK	2	E-1265	0700-1900	DP 260	
W/T OES 21			MENDEZ, PABLO	2	E-20103	0700-0700	DP 260	
FEL PVT E-1120			GIBBS, WAYNE	1	E-1120	0700-1900	DP 260	

6. Work Assignments:
 Prepare indirect control line for possible firing operation.
 Improve and hold control lines.
 Mop up 300' or 100%.
 Prepare structure defense plan and patrol.

7. Special Instructions:*EMPF P. AGUILAR / EMTF S. DEVINCENZI / REMS TEAM 2 (LOCATED AT DP 266) BRANCH RESOURCES*****
 All line supervisors check in with the cost share team at the end of your shift
 Sensitive avoidance areas are flagged in red and black striped flagging. Work with Resource Advisors (REAF) on identification and protection.
 SOLANO 4X4 AMBULANCE BRANCH RESOURCE

8. Communications							
Name	Ch	Function	Rx Freq	Rx Tone	Tx Freq	Tx Tone	Notes
NIFC C95	4	COMMAND	170.1750	000.0	165.5750	T2 - 123.0	WESTWOOD
VFIRE 22	5	TACTICAL	154.2650N	T6 - 156.7	154.2650N	T6 - 156.7	147/MDW/DUFFY/WESTWOOD PENINSULA
CDF T18	14	A/G TACTICAL	159.3450	T16 192.8	159.3450	T16 192.8	A/G TACTICAL- WEST ZONE
CALCORD	15	MEDICAL	156.0750	T6 156.7	156.0750	T6 156.7	
AIRGUARD	16	AIRGUARD	168.6250	000.0	168.6250	T1 110.9	

9. Prepared by: Name:	M. Selzer	RESL	Signature:
ICS 204	Date/Time: 8/16/2021	2200	Personnel Count: 91

ASSIGNMENT LIST (ICS 204 WF)

CONTROLLED UNCLASSIFIED
INFORMATION//BASIC

1. Incident Name:	2. Operational Period:	3. Branch	Division
DIXIE WEST ZONE Westwood Sector	Date From: 08/17/21 Date To: 08/18/21 Time From: 0700 Time To: 0700	Clear	Meadow Group
4. Operations Personnel:		Page 2 of 2	

Operations Section Chief: M. Brunton	Night Ops: S. Jerry
Branch Director: M. League	Branch Safety: J. Pasture
Division/Group Supervisor: R. Garcia	Air Attack:

5. Resources Assigned:		** Resources Below in Bold are 12 Hour **					
Resource Identifier	ALS	LWD	Leader	Personnel	Request #	Hours	Reporting Location
FEL						0700-1900	DP 260
TFLD (T) WEEMS			WEEMS, JUSTIN	1	O-1232	0700-0700	DP 260
HEQB CRANDELL			CRANDELL, KEVIN	1	O-654	0700-0700	DP 260
FALM PVT O-661			GREEN, MICHEAL	2	O-661	0700-1900	DP 260
FALM PVT O-758			RILEY	1	O-758	0700-1900	DP 260
FALM						0700-1900	DP 260
FALM						0700-1900	DP 260

6. Work Assignments:
 Construct control lines as direct as possible.
 Plan secondary control lines, begin if possible.
 Fall trees that will threaten control line.
 Fall hazard trees and hold fire in planned lines.

7. Special Instructions:*EMPF P. AGUILAR / EMTF S. DEVINCENZI / REMS TEAM 2 (LOCATED AT DP 266) BRANCH RESOURCES*****
 All line supervisors check in with the cost share team at the end of your shift
 Sensitive avoidance areas are flagged in red and black striped flagging. Work with Resource Advisors (REAF) on identification and protection.
 SOLANO 4X4 AMBULANCE BRANCH RESOURCE

8. Communications							
Name	Ch	Function	Rx Freq	Rx Tone	Tx Freq	Tx Tone	Notes
NIFC C95	4	COMMAND	170.1750	000.0	165.5750	T2 - 123.0	WESTWOOD
VFIRE 22	5	TACTICAL	154.2650N	T6 - 156.7	154.2650N	T6 - 156.7	147/MDWDUFFY/WESTWOOD PENINSULA
CDF T18	14	A/G TACTICAL	159.3450	T16 192.8	159.3450	T16 192.8	A/G TACTICAL - WEST ZONE
CALCORD	15	MEDICAL	156.0750	T6 156.7	156.0750	T6 156.7	
AIRGUARD	16	AIRGUARD	168.6250	000.0	168.6250	T1 110.9	

9. Prepared by: Name:	M. Selzer	RESL	Signature:
ICS 204	Date/Time: 8/16/2021	2200	Personnel Count: 5

ASSIGNMENT LIST (ICS 204 WF)

CONTROLLED UNCLASSIFIED
INFORMATION//BASIC

1. Incident Name: DIXIE WEST ZONE		2. Operational Period: Date From: 08/17/21 Date To: 08/18/21 Time From: 0700 Time To: 0700				3. Branch Division Clear Duffy Group	
						Page 1 of 3	
4. Operations Personnel:							
Operations Section Chief: M. Brunton				Night Ops: S. Jerry			
Branch Director: M. League				Branch Safety: J. Pasture			
Division/Group Supervisor: E. Hostetter (T)				Air Attack:			
5. Resources Assigned:							
** Resources Below in Bold are 12 Hour **							
Resource Identifier	ALS	LWD	Leader	Personnel	Request #	Hours	Reporting Location
STA						0700-0700	DP 276
STA						0700-0700	DP 276
STC MVU 9330C			CLAYS, JOHN	18	E-398	0700-0700	DP 276
STC BDU 9350C			LANNING, BRANDON M	18	E-363	0700-0700	DP 276
STC RDN 3800C			FOLEY, JASON	18	E-258	0700-0700	DP 276
STF						0700-0700	DP 276
T/F XSN 2397			BUSCH, RON	15	E-945	0700-0700	DP 276
T/F XSL 1473	X		HUGHEY, TOM	18	E-212	0700-0700	DP 276
STL FKU 9437L			GARABEDIAN, BRYAN	9	E-1016	0700-0700	DP 276
DOZ LNU 1443			POTTS, BREANAN	2	E-743	0700-0700	DP 276
DOZ LMU 2242			WALTERS, KENNY	2	E-35	0700-0700	DP 276
DOZ PVT E-1078			BALCOM, ROBERT	2	E-1078	0700-0700	DP 276
DOZ PVT E-1423			LARUE, DAN	2	E-1423	0700-0700	DP 276
DOZ PVT E-1425			LARUE, CLINT	2	E-1425	0700-0700	DP 276
DOZ PVT E-1434			MCCULLOUGH, KYLE	2	E-1434	0700-0700	DP 276
DOZ						0700-0700	DP 276
DOZ						0700-0700	DP 276
DOZ						0700-0700	DP 276
6. Work Assignments:							
Construct control lines as direct as possible.							
Construct contingency line from HWY 44/36 to HWY 36 2500 Road.							
Plan secondary control lines, begin if possible.							
Prepare indirect control line for possible firing operation.							
Fall hazard trees.							
7. Special Instructions:***EMPF P. AGUILAR / EMTF S. DEVINCENZI / REMS TEAM 2 (LOCATED AT DP 266) BRANCH RESOURCES***							
All line supervisors check in with the cost share team at the end of your shift							
SOLANO 4X4 BRANCH RESOURCE							
8. Communications							
Name	Ch	Function	Rx Freq	Rx Tone	Tx Freq	Tx Tone	Notes
NIFC C95	4	COMMAND	170.1750	000.0	165.5750	T2 - 123.0	WESTWOOD
VFIRE 22	5	TACTICAL	154.2650N	T6 - 156.7	154.2650N	T6 - 156.7	147/MDW/DUFFY/WESTWOOD PENINSULA
CDF T18	14	A/G TACTICAL	159.3450	T16 192.8	159.3450	T16 192.8	A/G TACTICAL- WEST ZONE
CALCORD	15	MEDICAL	156.0750	T6 156.7	156.0750	T6 156.7	
AIRGUARD	16	AIRGUARD	168.6250	000.0	168.6250	T1 110.9	
9. Prepared by: Name: M. Selzer RESL							
						Signature: 	
ICS 204		Date/Time: 8/16/2021 2200				Personnel Count: 108	

NIMS IAP

CONTROLLED UNCLASSIFIED INFORMATION//BASIC

ASSIGNMENT LIST (ICS 204 WF)

CONTROLLED UNCLASSIFIED
INFORMATION/BASIC

1. Incident Name:	2. Operational Period:	3. Branch	Division
DIXIE WEST ZONE	Date From: 08/17/21 Date To: 08/18/21 Time From: 0700 Time To: 0700	Clear	Duffy Group

4. Operations Personnel:			
Operations Section Chief: M. Brunton	Night Ops: S. Jerry		
Branch Director: M. League	Branch Safety: J. Pasture		
Division/Group Supervisor: E. Hostetter (T)	Air Attack:		

5. Resources Assigned:							
** Resources Below in Bold are 12 Hour **							
Resource Identifier	ALS	LWD	Leader	Personnel	Request #	Hours	Reporting Location
DOZ						0700-0700	DP 276
DOZ						0700-0700	DP 276
W/T PVT E-49			ALEXANDER, LUKE	2	E-49	0700-0700	DP 276
W/T PVT E-1051			HEINE, STEPHEN	2	E-1051	0700-0700	DP 276
W/T PVT E-1052			LOPEZ, JULIO	2	E-1052	0700-0700	DP 276
W/T PVT E-1053			SANTANA, RICHARD	1	E-1053	0700-1900	DP 276
W/T PVT E-1069			MASON, LUKE	2	E-1069	0700-1900	DP 276
W/T PVT E-1368			LOWE, BOB	2	E-1368	0700-0700	DP 276
W/T PVT E-1375			RAMSEY, RON	1	E-1375	0700-1900	DP 276
W/T						0700-0700	DP 276
W/T						0700-0700	DP 276
W/T						0700-0700	DP 276
FEL PVT E-1119			GALGEN, GARY	3	E-1119	0700-1900	DP 276
FEL						0700-1900	DP 276
FEL						0700-1900	DP 276
FEL						0700-1900	DP 276
SKD PVT E-513			CAMPBELL, MARK	1	E-513	0700-1900	DP 276
SKD PVT E-1127			SEARL, JOHN	1	E-1127	0700-1900	DP 276

6. Work Assignments:
 Construct control lines as direct as possible.
 Construct contingency line from HWY 44/36 to HWY 36 2500 Road.
 Plan secondary control lines, begin if possible.
 Prepare indirect control line for possible firing operation.
 Fall hazard trees.

7. Special Instructions:***EMPF P. AGUILAR / EMTF S. DEVINCENZI / REMS TEAM 2 (LOCATED AT DP 266) BRANCH RESOURCES***
 All line supervisors check in with the cost share team at the end of your shift
 SOLANO 4X4 BRANCH RESOURCE

8. Communications							
Name	Ch	Function	Rx Freq	Rx Tone	Tx Freq	Tx Tone	Notes
NIFC C95	4	COMMAND	170.1750	000.0	165.5750	T2 - 123.0	WESTWOOD
VFIRE 22	5	TACTICAL	154.2650N	T6 - 156.7	154.2650N	T6 - 156.7	147/MDW/DUFFY/WESTWOOD PENINSULA
CDF T18	14	A/G TACTICAL	159.3450	T16 192.8	159.3450	T16 192.8	A/G TACTICAL- WEST ZONE
CALCORD	15	MEDICAL	156.0750	T6 156.7	156.0750	T6 156.7	
AIRGUARD	16	AIRGUARD	168.6250	000.0	168.6250	T1 110.9	

9. Prepared by: Name:	M. Selzer	RESL	Signature:
ICS 204	Date/Time: 8/16/2021	2200	Personnel Count: 17

ASSIGNMENT LIST (ICS 204 WF)

CONTROLLED UNCLASSIFIED
INFORMATION/BASIC

1. Incident Name: DIXIE WEST ZONE		2. Operational Period: Date From: 08/17/21 Date To: 08/18/21 Time From: 0700 Time To: 0700		3. Branch Division Clear Duffy Group		Page 3 of 3	
4. Operations Personnel:							
Operations Section Chief: M. Brunton			Night Ops: S. Jerry				
Branch Director: M. League			Branch Safety: J. Pasture				
Division/Group Supervisor: E. Hostetter (T)			Air Attack:				
5. Resources Assigned:		** Resources Below in Bold are 12 Hour **					
Resource Identifier	ALS	LWD	Leader	Personnel	Request #	Hours	Reporting Location
TFLD AIRADA			AIRADA, ALEX	1	O-1176	0700-0700	DP 276
TFLD ROSSI (T)			ROSSI, JAMES	1	O-1127	0700-0700	DP 276
HEQB						0700-0700	DP 276
HEQB						0700-0700	DP 276
HEQB						0700-0700	DP 276
HEQB						0700-0700	DP 276
HEQB						0700-0700	DP 276
HEQB						0700-0700	DP 276
HEQB						0700-0700	DP 276
6. Work Assignments: Construct control lines as direct as possible. Construct contingency line from HWY 44/36 to HWY 36 2500 Road. Plan secondary control lines, begin if possible. Prepare indirect control line for possible firing operation. Fall hazard trees.							
7. Special Instructions:***EMPF P. AGUILAR / EMTF S. DEVINCENZI / REMS TEAM 2 (LOCATED AT DP 266) BRANCH RESOURCES*** ***All line supervisors check in with the cost share team at the end of your shift*** ***SOLANO 4X4 BRANCH RESOURCE***							
8. Communications							
Name	Ch	Function	Rx Freq	Rx Tone	Tx Freq	Tx Tone	Notes
NIFC C95	4	COMMAND	170.1750	000.0	165.5750	T2 - 123.0	WESTWOOD
VFIRE 22	5	TACTICAL	154.2650N	T6 - 156.7	154.2650N	T6 - 156.7	147/MDW/DUFFY/WESTWOC PENINSULA
CDF T18	14	A/G TACTICAL	159.3450	T16 192.8	159.3450	T16 192.8	A/G TACTICAL - WEST ZONE
CALCORD	15	MEDICAL	156.0750	T6 156.7	156.0750	T6 156.7	
AIRGUARD	16	AIRGUARD	168.6250	000.0	168.6250	T1 110.9	
9. Prepared by: Name: M. Selzer			RESL		Signature:		
ICS 204		Date/Time: 8/16/2021 2200			Personnel Count: 2		

ASSIGNMENT LIST (ICS 204 WF)

CONTROLLED UNCLASSIFIED
INFORMATION/BASIC

1. Incident Name:	2. Operational Period:	3. Branch	Division
DIXIE WEST ZONE	Date From: 08/17/21 Date To: 08/18/21 Time From: 0700 Time To: 0700	Clear	Westwood Group
Westwood Sector			

4. Operations Personnel:			
Operations Section Chief: M. Brunton	Night Ops: S. Jerry		
Branch Director: M. League	Branch Safety: J. Pasture		
Division/Group Supervisor: D. Hunt	Air Attack:		

**** Resources Below in Bold are 12 Hour ****

	ALS	LWD	Leader		Request #	Hours	Reporting Location
STA LAC 1120A	X		BUZZERIO, ANTHONY	20	E-946	0700-0700	DP 266
STA OES 1840A	X		THOMPSON, CHRIS	22	E-405	0700-0700	DP 266
STA OES 2806A			WEBER, CHRISTOPHER	20	E-952	0700-0700	DP 266
STC SBC 9322C	X		ESTABROOK, ADAM	18	E-1175	0700-0700	DP 266
STC						0700-0700	DP 266
T/F						0700-0700	DP 266
ENG5 CAL BR19			OROZCO, JAMIE	3	E-1353	0700-0700	DP 266
ENG GUA 681			SCHMITZ, PAT	3	E-1346	0700-0700	DP 266
W/T PVT E-723			GALLETTI, MARK	2	E-723	0700-0700	DP 266
W/T PVT E-1056			ESTRADA, LU	2	E-1056	0700-0700	DP 266
W/T PVT E-1068			DOERING, GLEN	2	E-1068	0700-1900	DP 266
W/T						0700-0700	DP 266
W/T						0700-0700	DP 266

6. Work Assignments:
 Prepare indirect control line for possible firing operation.
 Improve and hold control lines.
 Mop up 300' or 100%.
 Prepare structure defense plan and patrol.

7. Special Instructions:*EMPF P. AGUILAR / EMTF S. DEVINCENZI / REMS TEAM 2 (LOCATED AT DP 266) BRANCH RESOURCES*****

*****SOLANO 4X4 BRANCH RESOURCE*****

8. Communications

Name	Ch	Function	Rx Freq	Rx Tone	Tx Freq	Tx Tone	Notes
NIFC C95	4	COMMAND	170.1750	000.0	165.5750	T2 - 123.0	WESTWOOD
VFIRE 22	5	TACTICAL	154.2650N	T6 - 156.7	154.2650N	T6 - 156.7	147/MDWDUFFY/WESTWOOD PENINSULA
CDF T18	14	A/G TACTICAL	159.3450	T16 192.8	159.3450	T16 192.8	A/G TACTICAL- WEST ZONE
CALCORD	15	MEDICAL	156.0750	T6 156.7	156.0750	T6 156.7	
AIRGUARD	16	AIRGUARD	168.6250	000.0	168.6250	T1 110.9	

9. Prepared by: Name:	M. Selzer	RESL	Signature:
ICS 204	Date/Time: 8/16/2021	2200	Personnel Count: 92

ASSIGNMENT LIST (ICS 204 WF)

CONTROLLED UNCLASSIFIED
INFORMATION/BASIC

1. Incident Name: DIXIE WEST ZONE Westwood Sector	2. Operational Period: Date From: 08/17/21 Date To: 08/18/21 Time From: 0700 Time To: 0700	3. Branch Division Clear Peninsula Group
---	---	---

4. Operations Personnel:		Page 1 of 1
Operations Section Chief: M. Brunton	Night Ops: S. Jerry	
Branch Director: M. League	Branch Safety: J. Pasture	
Division/Group Supervisor: P. Oneil (T)	Air Attack:	

5. Resources Assigned:		** Resources Below in Bold are 12 Hour **					
Resource Identifier	ALS	LWD	Leader	Personnel	Request #	Hours	Reporting Location
STA XLC 1201A			EATON, WENDELL	16	E-1533	0700-0700	DP 266
STA						0700-0700	DP 266
STF UT 1	X		MCBRIDE, RYLEY	16	E-1556	0700-1900	DP 266
T/F OES 4803	X		TUCKER, REX	21	E-772	0700-0700	DP 266
ENG4 PVT E-1336			MANNING, NICK	3	E-1336	0700-1900	DP 266
ENG3 OES 6320			HO, VINH	3	E-1343	0700-0700	DP 266
ENG4 CDPS 4321			CERNY, ZACH	3	E-1351	0700-0700	DP 266
ENG3 NCN P55			ENGLAND, TIM	3	E-1352	0700-0700	DP 266
W/T PVT E-868			TRAUMILLER, JUSTIN	2	E-868	0700-1900	DP 266
W/T PVT E-961			BUCHER, SHAWN	2	E-961	0700-0700	DP 266
W/T PVT E-1358			LOGUE, RICKY	1	E-1358	0700-1900	DP 266
W/T PVT E-1364			CASE, EDWARD	2	E-1364	0700-0700	DP 266

6. Work Assignments:
 Prepare indirect control line for possible firing operation.
 Improve and hold control lines.
 Mop up 300' or 100%.
 Prepare structure defense plan and patrol.

7. Special Instructions:***EMPF P. AGUILAR / EMTF S. DEVINCENZI / REMS TEAM 2 BRANCH RESOURCES***

 SOLANO 4X4 BRANCH RESOURCE

8. Communications							
Name	Ch	Function	Rx Freq	Rx Tone	Tx Freq	Tx Tone	Notes
NIFC C95	4	COMMAND	170.1750	000.0	165.5750	T2 - 123.0	WESTWOOD
VFIRE 22	5	TACTICAL	154.2650N	T6 - 156.7	154.2650N	T6 - 156.7	147/MDWDUFFY/WESTWOOD PENINSULA
CDF T18	14	A/G TACTICAL	159.3450	T16 192.8	159.3450	T16 192.8	A/G TACTICAL- WEST ZONE
CALCORD	15	MEDICAL	156.0750	T6 156.7	156.0750	T6 156.7	
AIRGUARD	16	AIRGUARD	168.6250	000.0	168.6250	T1 110.9	

9. Prepared by: Name: M. Seizer **RESL** Signature: *[Signature]*

ICS 204 Date/Time: 8/16/2021 2200 Personnel Count: 72

ASSIGNMENT LIST (ICS 204 WF)

CONTROLLED UNCLASSIFIED
INFORMATION/BASIC

1. Incident Name:	2. Operational Period:	3. Branch	Division
DIXIE WEST ZONE	Date From: 08/17/21 Date To: 08/18/21 Time From: 0700 Time To: 0700	Susanville	River Group
Westwood Sector		Page 1 of 2	

4. Operations Personnel:			
Operations Section Chief: M. Brunton	Night Ops: S. Jerry		
Branch Director: J. Dyer	Branch Safety: L. Lambert / J. Field (T) / J. Lundgren (T)		
Division/Group Supervisor: B. Pooley	Air Attack:		

5. Resources Assigned:	** Resources Below in Bold are 12 Hour **						
Resource Identifier	ALS	LWD	Leader	Personnel	Request #	Hours	Reporting Location
STA OES 6800A	X		ALLEN, MICHAEL B	22	E-434	0700-0700	EAGLE LAKE / HWY 36
STC MEU 9110C			MIKESSELL, ALEX	18	E-120	0700-0700	EAGLE LAKE / HWY 36
STC SCU 9160C			PERIERA, COLE	18	E-118	0700-0700	EAGLE LAKE / HWY 36
STC TCU 9440C			BARTEAU, WILLIAM	20	E-421	0700-0700	EAGLE LAKE / HWY 36
STC XTB 4231C			PEVENAGE, STEVE	18	E-950	0700-0700	EAGLE LAKE / HWY 36
STC OES 5175C			RUSSELL, RAYMOND	19	E-410	0700-0700	EAGLE LAKE / HWY 36
STF						0700-0700	EAGLE LAKE / HWY 36
T/F DIXIE 1			TOWNSEND, J	22		0700-1900	EAGLE LAKE / HWY 36
STG AEU 9279G (CCC)			VICKERS, JOSH	33	C-22	0700-0700	EAGLE LAKE / HWY 36
CRW MEU CCR4 (CF)			EAGLESON, AARON	16	C-213	0700-0700	EAGLE LAKE / HWY 36
CRW MEU CCR6 (CF)			GUTIERREZ, GREGORY	15	C-214	0700-0700	EAGLE LAKE / HWY 36
CRW KRN GOLDEN EMPIRE			YOUNG, PADDY	20	C-210	0700-0700	EAGLE LAKE / HWY 36
DOZ HUU 1240			PAUL, RICHARD	2	E-966	0700-0700	EAGLE LAKE / HWY 36
DOZ PVT E-599			TRESSLER, ARTIE	2	E-599	0700-0700	EAGLE LAKE / HWY 36
DOZ PVT E-1419			YATES, GRANT	2	E-1419	0700-0700	EAGLE LAKE / HWY 36
DOZ						0700-0700	EAGLE LAKE / HWY 36
DOZ						0700-0700	EAGLE LAKE / HWY 36
DOZ						0700-0700	EAGLE LAKE / HWY 36

6. Work Assignments:
 Prepare indirect control line for possible firing operation.
 Insert hose lay to support firing operation.
 Prepare Structure Defense Plan.
 Prepare structures for defensive actions.

7. Special Instructions:*EMPF E. SCHROTH / EMTF S. LISTOE BRANCH RESOURCE*****
 All line supervisors check in with the cost share team at the end of your shift
 Sensitive avoidance areas are flagged in red and black striped flagging. Work with Resource Advisors (REAF) on identification and protection.

8. Communications							
Name	Ch	Function	Rx Freq	Rx Tone	Tx Freq	Tx Tone	Notes
NIFC C95	4	COMMAND	170.1750	000.0	165.5750	T2 - 123.0	WESTWOOD
VFIRE 25	8	TACTICAL	154.2875	T6 156.7	154.2875	T6 156.7	
CDF T18	14	A/G TACTICAL	159.3450	T16 192.8	159.3450	T16 192.8	A/G TACTICAL- WEST ZONE
CALCORD	15	MEDICAL	156.0750	T6 156.7	156.0750	T6 156.7	
AIRGUARD	16	AIRGUARD	168.6250	000.0	168.6250	T1 110.9	

9. Prepared by: Name:	M. Selzer	RESL	Signature:
ICS 204	Date/Time: 8/16/2021	2200	Personnel Count: 227

NIMS IAP

CONTROLLED UNCLASSIFIED INFORMATION/BASIC

ASSIGNMENT LIST (ICS 204 WF)

CONTROLLED UNCLASSIFIED
INFORMATION//BASIC

1. Incident Name:	2. Operational Period:	3. Branch	Division
DIXIE WEST ZONE	Date From: 08/17/21 Date To: 08/18/21 Time From: 0700 Time To: 0700	Susanville	River Group
Westwood Sector		Page 2 of 2	

4. Operations Personnel:			
Operations Section Chief: M. Brunton	Night Ops: S. Jerry		
Branch Director: J. Dyer	Branch Safety: L. Lambert / J. Field (T) / J. Lundgren (T)		
Division/Group Supervisor: B. Pooley	Air Attack:		

5. Resources Assigned:		** Resources Below in Bold are 12 Hour **					
Resource Identifier	ALS	LWD	Leader	Personnel	Request #	Hours	Reporting Location
W/T PVT E-634			ZUURBIER, TOM	1	E-634	0700-1900	EAGLE LAKE / HWY 36
W/T PVT E-865			KITCHENS, RYAN	1	E-865	0700-1900	EAGLE LAKE / HWY 36
W/T PVT E-869			MORENO, JOSE	2	E-869	0700-0700	EAGLE LAKE / HWY 36
W/T PVT E-1381			RANDLEAS, SHERMAN	1	E-1381	0700-1900	EAGLE LAKE / HWY 36
HEQB CRETE (T)			CRETE, MIKE	1	O-925	0700-0700	EAGLE LAKE / HWY 36
HEQB						0700-0700	EAGLE LAKE / HWY 36
HEQB						0700-0700	EAGLE LAKE / HWY 36
FALM PVT O-933				2	O-933	0700-1900	EAGLE LAKE / HWY 36
FALM PVT O-937			WILLIAMS, CHARLES	2	O-937	0700-1900	EAGLE LAKE / HWY 36

6. Work Assignments:
 Prepare indirect control line for possible firing operation.
 Insert hose lay to support firing operation.
 Prepare Structure Defense Plan.
 Prepare structures for defensive actions.

7. Special Instructions:*EMPF E. SCHROTH / EMTF S. LISTOE BRANCH RESOURCE*****
 All line supervisors check in with the cost share team at the end of your shift
 Sensitive avoidance areas are flagged in red and black striped flagging. Work with Resource Advisors (REAF) on identification and protection.

8. Communications							
Name	Ch	Function	Rx Freq	Rx Tone	Tx Freq	Tx Tone	Notes
NIFC C95	4	COMMAND	170.1750	000.0	165.5750	T2 - 123.0	WESTWOOD
VFIRE 25	8	TACTICAL	154.2875	T6 156.7	154.2875	T6 156.7	
CDF T18	14	A/G TACTICAL	159.3450	T16 192.8	159.3450	T16 192.8	A/G TACTICAL- WEST ZONE
CALCORD	15	MEDICAL	156.0750	T6 156.7	156.0750	T6 156.7	
AIRGUARD	16	AIRGUARD	168.6250	000.0	168.6250	T1 110.9	

9. Prepared by: Name:		M. Selzer	RESL	Signature:
ICS 204	Date/Time:	8/16/2021	2200	Personnel Count: 10

ASSIGNMENT LIST (ICS 204 WF)

CONTROLLED UNCLASSIFIED
INFORMATION/BASIC

1. Incident Name: DIXIE WEST ZONE	2. Operational Period: Date From: 08/17/21 Date To: 08/18/21 Time From: 0700 Time To: 0700	3. Branch Division Susanville Gold Group
4. Operations Personnel:		Page 1 of 1

Operations Section Chief: M. Brunton	Night Ops: S. Jerry
Branch Director: J. Dyer	Branch Safety: L. Lambert / J. Field (T) / J. Lundgren (T)
Division/Group Supervisor: N. La Russo (T)	Air Attack:

Resource Identifier	ALS	LWD	Leader	Personnel	Request #	Hours	Reporting Location
STB XBU 3000B			FINNEY, JASON		E-1012	0700-0700	GOLD RUN / RICHMOND RD
STC MEU 9111C			KITCHENS, JOSH	18	E-33	0700-0700	GOLD RUN / RICHMOND RD
STF OES 2861F	X		NOVELLI, JOE	18	E-1100	0700-0700	GOLD RUN / RICHMOND RD
STG MMU 9424G (CF)			COMSTOCK, HUNTER	32	C-154	0700-0700	GOLD RUN / RICHMOND RD
CRW CNA 505			MATTSON, DALE	23	C-255.5	0700-1900	GOLD RUN / RICHMOND RD
CRW CNA 506			BROOKER, STEVEN	23	C-255.8	0700-1900	GOLD RUN / RICHMOND RD
DOZ PVT E-1307			GARA, JOE	2	E-1307	0700-0700	GOLD RUN / RICHMOND RD
DOZ						0700-0700	GOLD RUN / RICHMOND RD
DOZ						0700-0700	GOLD RUN / RICHMOND RD
DOZ						0700-0700	GOLD RUN / RICHMOND RD
W/T PVT E-960			WOOTEN, BILLY	2	E-960	0700-0700	GOLD RUN / RICHMOND RD
W/T PVT E-1055			COON, MIKE	2	E-1055	0700-0700	GOLD RUN / RICHMOND RD
W/T PVT E-1374			LONG, NATHAN	2	E-1374	0700-0700	GOLD RUN / RICHMOND RD
W/T						0700-0700	GOLD RUN / RICHMOND RD
HEQB						0700-0700	GOLD RUN / RICHMOND RD

6. Work Assignments:
 Prepare indirect control line for possible firing operation.
 Insert hose lay to support firing operation.
 Prepare Structure Defense Plan.
 Prepare structures for defensive actions.

7. Special Instructions:*EMPF E. SCHROTH / EMTF S. LISTOE BRANCH RESOURCE*****

8. Communications							
Name	Ch	Function	Rx Freq	Rx Tone	Tx Freq	Tx Tone	Notes
NIFC C91	3	COMMAND	173.9750	000.0	165.4625	T2 - 123.0	SHAFFER MTN
NIFC T1	10	TACTICAL	168.0500 N	T2 - 123.0	168.0500N	T2 - 123.0	
CDF T18	14	A/G TACTICAL	159.3450	T16 192.8	159.3450	T16 192.8	A/G TACTICAL- WEST ZONE
CALCORD	15	MEDICAL	156.0750	T6 156.7	156.0750	T6 156.7	
AIRGUARD	16	AIRGUARD	168.6250	000.0	168.6250	T1 110.9	

9. Prepared by: Name: M. Selzer	RESL	Signature:
ICS 204	Date/Time: 8/16/2021 2200	Personnel Count: 122

NIMS IAP

CONTROLLED UNCLASSIFIED INFORMATION/BASIC

ASSIGNMENT LIST (ICS 204 WF)

CONTROLLED UNCLASSIFIED
INFORMATION/BASIC

1. Incident Name: <p style="text-align: center; font-weight: bold;">DIXIE WEST ZONE</p>		2. Operational Period: Date From: 08/17/21 Date To: 08/18/21 Time From: 0700 Time To: 0700				3. Branch <p style="text-align: center; font-weight: bold;">Susanville</p>		Division <p style="text-align: center; font-weight: bold;">Richmond Group</p>	
4. Operations Personnel:						Page 1 of 1			
Operations Section Chief: M. Brunton			Night Ops: S. Jerry						
Branch Director: J. Dyer			Branch Safety: L. Lambert / J. Field (T) / J. Lundgren (T)						
Division/Group Supervisor:			Air Attack:						
5. Resources Assigned:		** Resources Below in Bold are 12 Hour **							
Resource Identifier	ALS	LWD	Leader	Personnel	Request #	Hours	Reporting Location		
STC						0700-0700	DP 291		
STC						0700-0700	DP 291		
STC						0700-0700	DP 291		
STG						0700-0700	DP 291		
STG						0700-0700	DP 291		
DOZ						0700-0700	DP 291		
DOZ						0700-0700	DP 291		
DOZ						0700-0700	DP 291		
DOZ						0700-0700	DP 291		
W/T						0700-0700	DP 291		
W/T						0700-0700	DP 291		
W/T						0700-0700	DP 291		
W/T						0700-0700	DP 291		
HEQB						0700-0700	DP 291		
6. Work Assignments: Prepare indirect control line for possible firing operation. Insert hose lay to support firing operation. Prepare Structure Defense Plan. Prepare structures for defensive actions.									
7. Special Instructions:***EMPF E. SCHROTH / EMTF S. LISTOE BRANCH RESOURCE***									
8. Communications									
Name	Ch	Function	Rx Freq	Rx Tone	Tx Freq	Tx Tone	Notes		
NIFC C91	3	COMMAND	173.9750	000.0	165.4625	T2 - 123.0	SHAFFER MTN		
NIFC T2	11	TACTICAL	168.2000N	T2 - 123.0	168.2000N	T2 - 123.0			
CDF T18	14	A/G TACTICAL	159.3450	T16 192.8	159.3450	T16 192.8	A/G TACTICAL - WEST ZONE		
CALCORD	15	MEDICAL	156.0750	T6 156.7	156.0750	T6 156.7			
AIRGUARD	16	AIRGUARD	168.6250	000.0	168.6250	T1 110.9			
9. Prepared by: Name: M. Selzer			RESL			Signature: 			
ICS 204		Date/Time: 8/16/2021 2200			Personnel Count: 0				

ASSIGNMENT LIST (ICS 204 WF)

CONTROLLED UNCLASSIFIED
INFORMATION//BASIC

1. Incident Name: DIXIE WEST ZONE		2. Operational Period: Date From: 08/17/21 Date To: 08/18/21 Time From: 0700 Time To: 0700				3. Branch Janesville		Division Wildcat Group	
4. Operations Personnel:						Page 1 of 3			
Operations Section Chief: M. Brunton				Night Ops: S. Jerry					
Branch Director: S. Andreis				Branch Safety: J. Michaelson (T)					
Division/Group Supervisor: L. Thomas				Air Attack:					
5. Resources Assigned:		** Resources Below in Bold are 12 Hour **							
Resource Identifier	ALS	LWD	Leader	Personnel	Request #	Hours	Reporting Location		
STC VNC 9325C			DULLAM, JOE	20	E-1093	0700-0700	ICP		
STC						0700-0700	ICP		
STC						0700-0700	ICP		
STC						0700-0700	ICP		
STG LNU 9140G (CDCR)			LAU, JOSHUA	34	C-221	0700-0700	ICP		
STG						0700-0700	ICP		
CRW MVU RAINBOW 6			HAVEN, BRAD	15	C-208	0700-0700	ICP		
DOZ LNU 1442			DERICKSON, NILS	3	E-15	0700-0700	ICP		
DOZ PVT E-618			DUNLAP, DAVID	2	E-618	0700-0700	ICP		
DOZ PVT E-968			DOUD, BRETT	2	E-968	0700-0700	ICP		
DOZ PVT E-976			MONTZ, JOHN	2	E-976	0700-0700	ICP		
DOZ PVT E-978			DOMINIKUS, ROBERT	2	E-978	0700-1900	ICP		
DOZ PVT E-981			RAMIREZ, ERAN	2	E-981	0700-0700	ICP		
DOZ PVT E-989			CALEB, HOLLAND	1	E-989	0700-1900	ICP		
DOZ PVT E-1019				2	E-1019	0700-0700	ICP		
DOZ PVT E-1075			DAVIS, PAYTON	2	E-1075	0700-0700	ICP		
DOZ PVT E-1087			WELLS, TYLER	2	E-1087	0700-0700	ICP		
DOZ PVT E-1088			NETTLES, BUCK	2	E-1088	0700-0700	ICP		
6. Work Assignments:									
Construct control lines as direct as possible.									
Fall hazard trees.									
Hold fire in planned lines.									
Prepare Structure Defense Plan.									
Prepare structures for defensive actions.									
7. Special Instructions:									
8. Communications									
Name	Ch	Function	Rx Freq	Rx Tone	Tx Freq	Tx Tone	Notes		
NIFC C91	3	COMMAND	173.9750	000.0	165.4625	T2 - 123.0	SHAFFER MTN		
VFIRE 23	6	TACTICAL	154.2950N	T6 - 156.7	154.2950N	T6 - 156.7			
CDF T18	14	A/G TACTICAL	159.3450	T16 192.8	159.3450	T16 192.8	A/G TACTICAL- WEST ZONE		
CALCORD	15	MEDICAL	156.0750	T6 156.7	156.0750	T6 156.7			
AIRGUARD	16	AIRGUARD	168.6250	000.0	168.6250	T1 110.9			
9. Prepared by: Name: M. Selzer RESL									
						Signature:			
ICS 204		Date/Time: 8/16/2021 2200				Personnel Count: 91			

ASSIGNMENT LIST (ICS 204 WF)

CONTROLLED UNCLASSIFIED
INFORMATION/BASIC

1. Incident Name: DIXIE WEST ZONE		2. Operational Period: Date From: 08/17/21 Date To: 08/18/21 Time From: 0700 Time To: 0700				3. Branch Division Janesville Wildcat Group	
4. Operations Personnel:						Page 2 of 3	
Operations Section Chief: M. Brunton			Night Ops: S. Jerry				
Branch Director: S. Andreis			Branch Safety: J. Michaelson (T)				
Division/Group Supervisor: L. Thomas			Air Attack:				
5. Resources Assigned:		** Resources Below in Bold are 12 Hour **					
Resource Identifier	ALS	LWD	Leader	Personnel	Request #	Hours	Reporting Location
DOZ PVT E-1299			PONCIA, CHRIS	2	E-1299	0700-0700	ICP
DOZ PVT E-1300			MOODY, CODY	2	E-1300	0700-0700	ICP
DOZ PVT E-1301			KIRKLAND, SHANE	2	E-1301	0700-0700	ICP
DOZ PVT E-1321			SLOTTE, JESSIE	2	E-1321	0700-0700	ICP
DOZ PVT E-1417			CURL, GENE	2	E-1417	0700-0700	ICP
DOZ PVT E-1420			SIMPSON, JOHN	1	E-1420	0700-1900	ICP
DOZ PVT E-1429			ROBISON, KEVIN	2	E-1429	0700-0700	ICP
W/T PVT E-1064			LANG, HAROLD	2	E-1064	0700-0700	ICP
W/T PVT E-1363			ROWE, KEN	1	E-1363	0700-1900	ICP
W/T PVT E-1372			FREDRICKSON, CAMERON	1	E-1372	0700-1900	ICP
W/T PVT E-1385			RICHIE, ALEX	1	E-1385	0700-0700	ICP
W/T PVT E-1391			KIMMICH, JACK	1	E-1391	0700-1900	ICP
W/T PVT E-1398			FORESTER, HUGH	2	E-1398	0700-0700	ICP
W/T PVT E-20095			CULP, THOMAS	1	E-20095	0700-1900	ICP
W/T PVT E-20373			HOLT, GREGORY	1	E-20373	0700-1900	ICP
TFLD THORNE			THORNE, JEFF	1	O-628	0700-0700	ICP
TFLD SEYMOUR			SEYMOUR, RON E	1	O-630	0700-0700	ICP
FALM PVT O-931				2	O-931	0700-1900	ICP
6. Work Assignments: Construct control lines as direct as possible. Fall hazard trees. Hold fire in planned lines. Prepare Structure Defense Plan. Prepare structures for defensive actions.							
7. Special Instructions:							
8. Communications							
Name	Ch	Function	Rx Freq	Rx Tone	Tx Freq	Tx Tone	Notes
NIFC C91	3	COMMAND	173.9750	000.0	165.4625	T2 - 123.0	SHAFFER MTN
VFIRE 23	6	TACTICAL	154.2950N	T6 - 156.7	154.2950N	T6 - 156.7	
CDF T18	14	A/G TACTICAL	159.3450	T16 192.8	159.3450	T16 192.8	A/G TACTICAL- WEST ZONE
CALCORD	15	MEDICAL	156.0750	T6 156.7	156.0750	T6 156.7	
AIRGUARD	16	AIRGUARD	168.6250	000.0	168.6250	T1 110.9	
9. Prepared by: Name: M. Seizer		RESL		Signature: 			
ICS 204		Date/Time: 8/16/2021 2200		Personnel Count: 27			

ASSIGNMENT LIST (ICS 204 WF)

CONTROLLED UNCLASSIFIED
INFORMATION//BASIC

1. Incident Name: DIXIE WEST ZONE	2. Operational Period: Date From: 08/17/21 Date To: 08/18/21 Time From: 0700 Time To: 0700	3. Branch Division Janesville Wildcat Group
4. Operations Personnel:		Page 3 of 3

Operations Section Chief: M. Brunton	Night Ops: S. Jerry
Branch Director: S. Andreis	Branch Safety: J. Michaelson (T)
Division/Group Supervisor: L. Thomas	Air Attack:

5. Resources Assigned:	** Resources Below in Bold are 12 Hour **							
Resource Identifier	ALS	LWD	Leader	Personnel	Request #	Hours	Reporting Location	
REAF BROWN			BROWN, SETH	1	O-21085	0700-1900	ICP	
REAF LOMAHUKIUH			LOMAHUKIUH, MONICA	1	O-21083	0700-1900	ICP	
REAF GRAVER			GRAVER, NICK	1	O-21090	0700-1900	ICP	

6. Work Assignments:
 Construct control lines as direct as possible.
 Fall hazard trees.
 Hold fire in planned lines.
 Prepare Structure Defense Plan.
 Prepare structures for defensive actions.

7. Special Instructions:

8. Communications							
Name	Ch	Function	Rx Freq	Rx Tone	Tx Freq	Tx Tone	Notes
NIFC C91	3	COMMAND	173.9750	000.0	165.4625	T2 - 123.0	SHAFFER MTN
VFIRE 23	6	TACTICAL	154.2950N	T6 - 156.7	154.2950N	T6 - 156.7	
CDF T18	14	A/G TACTICAL	159.3450	T16 192.8	159.3450	T16 192.8	A/G TACTICAL- WEST ZONE
CALCORD	15	MEDICAL	156.0750	T6 156.7	156.0750	T6 156.7	
AIRGUARD	16	AIRGUARD	168.6250	000.0	168.6250	T1 110.9	

9. Prepared by: Name:	M. Selzer	RESL	Signature:
ICS 204	Date/Time: 8/16/2021 2200	Personnel Count: 3	

ASSIGNMENT LIST (ICS 204 WF)

CONTROLLED UNCLASSIFIED
INFORMATION//BASIC

1. Incident Name: <p style="text-align: center;">Dixie Fire</p>	2. Operational Period: Date From: 08/17/21 Date To: 08/18/21 Time From: 0700 Time To: 0700	3. Branch Division <p style="text-align: center;">XX NN</p>
--	---	---

Page 1 of 2 November-November

4. Operations Personnel:	
Operations Section Chief: Chad Cook	Night Ops: Chris Childers
Branch Director: Travis Thane	Branch Safety:
Division/Group Supervisor: J. Lucas / J. Brown (t) / M. Petruncio (t)	Air Attack:

5. Resources Assigned:							
** Resources Below in Bold are 12 Hour **							
Resource Identifier	ALS	LWD	Leader	Personnel	Request #	Hours	Reporting Location
HC2IA ZUNI 1		8/25	BOOQUA, RICKEY	20	C-20154	0700-1900	MALLERY CAMP
CRW2 BIRRUETA 1		8/24	BIRRUETA, ANTONIO	20	C-20130	0700-1900	MALLERY CAMP
ENG3 NORTH FORK E212		8/18	CRANDALL, BRANDON	4	E-20344	0700-1900	MALLERY CAMP
ENG4 HEATSEEKER 18		8/20	MCDONALD, JAKE	4	E-20454	0700-1900	MALLERY CAMP
ENG6 AAA FORESTRY E61		8/20	CARNES, CHARLES	3	E-20452	0700-1900	MALLERY CAMP
DOZ2 SUGAR PINE		8/22	STENBERG, MIKE	2	E-20025	0700-1900	MALLERY CAMP
DOZ2 NORTHSTATE 20028		8/26	HILLAN, DONOVAN	2	E-20028	0700-1900	MALLERY CAMP
DOZ2 NORTHSTATE 20068		8/22	VIBERG, JOSH	2	E-20068	0700-1900	MALLERY CAMP
DOZ2 RIDGE LOGGING		8/19	LANDRYHAM, DARYL	2	E-20084	0700-1900	MALLERY CAMP
DOZ2 BEN'S TRUCKING 20354		8/28	CISNEROS, ANABARAL	1	E-20354	0700-1900	MALLERY CAMP
DOZ2 BEN'S TRUCKING 20355		8/18	STANTON, LUKE	1	E-20355	0700-1900	MALLERY CAMP
DOZ2 KIT CONTRACTING		8/19	TOMLINSON, BRAXTON	2	E-20387	0700-1900	MALLERY CAMP
DOZ3 ASHBROOK		8/21	HULLENDER/JACOBSEN	2	E-20488	0700-0700	MALLERY CAMP
WTS1 PRECISION		8/28	DAINAUSKUS, MIKE	1	E-20019	0700-1900	MALLERY CAMP
WTT2 GREAT BASIN FIRE		8/18	HANCOCK, GENE	2	E-20361	0700-1900	MALLERY CAMP
WTS2 JUNGWIRTH		8/25	HAYES, JOHN	1	E-20096	0700-1900	MALLERY CAMP
WTS2 TOUGH EQUIP		8/29	KIDWELL, JEREMY	1	E-20369	0700-1900	MALLERY CAMP
WTS2 BEN'S TRUCKING 20370		8/30	GROWNEY, JOHN	1	E-20370	0700-1900	MALLERY CAMP

6. Work Assignments:
Continue direct or indirect line on the fire's edge while protecting life threats and impacts to infrastructure.

7. Special Instructions:
Monitor Dyer Mountain Communications site.
Backhaul all trash.
Coordinate with Cultural Advisor and Lead READ east of Dyer Mtn.
Avoid suppression repair activities marked with RED / BLACK flagging.

8. Communications							
Name	Ch	Function	Rx Freq	Rx Tone	Tx Freq	Tx Tone	Notes
NIFC C46	4	COMMAND	171.0875N	T3 131.8	164.6000N	T3 131.8	DYER PK. ALL REPEATERS LINKED BACK TO ICP
VFIRE 23	8	TACTICAL	154.2950N	T6 - 156.7	154.2950N	T6 - 156.7	NIGHT NN
A/G TAC E	14	A/G TAC	169.1000N	CSQ	169.1000N	NONE	
CALCORD	15	MEDEVAC	156.0750N	T6 - 156.7	156.0750N	T6 - 156.7	
AIRGUARD V3	16	EMERGENCY	168.6250	CSQ	168.6250	T1 - 110.9	EMERGENCY ONLY

9. Prepared by: Name: Brian Dameron RESL Signature: _____

ICS 204 Date/Time: 8/16/2021 2200 Personnel Count: 71

ASSIGNMENT LIST (ICS 204 WF)

CONTROLLED UNCLASSIFIED
INFORMATION/BASIC

1. Incident Name: <p style="text-align: center; font-weight: bold;">Dixie Fire</p>	2. Operational Period: Date From: 08/17/21 Date To: 08/18/21 Time From: 0700 Time To: 0700	3. Branch Division <p style="text-align: center; font-size: 1.5em; font-weight: bold;">XX NN</p>
--	---	--

Page 2 of 2 November-November

4. Operations Personnel:	
Operations Section Chief: Chad Cook	Night Ops: Chris Childers
Branch Director: Travis Thane	Branch Safety:
Division/Group Supervisor: J. Lucas / J. Brown (t) / M. Petruncio (t)	Air Attack:

5. Resources Assigned:	** Resources Below in Bold are 12 Hour **						
Resource Identifier	ALS	LWD	Leader	Personnel	Request #	Hours	Reporting Location
WTS2 ESRYS		9/3	ERSY, JIM	1	E-20371	0700-1900	MALLERY CAMP
WTS2 DUSTBUSTER 505		8/29	HOLT, HALLIE	1	E-20373	0700-1900	MALLERY CAMP
WTS2 DUSTBUSTER 918		8/19	JENNA, HOLT	1	E-20374	0700-1900	MALLERY CAMP
HEQB BATES		8/21	BATES, JASON	1	O-20903	0700-1900	MALLERY CAMP
FMOD TIMBERSMITH 20907		8/31	MADDEN, ROB	2	O-20907	0700-1900	MALLERY CAMP
FMOD TIMBERSMITH 20888		9/5	MECKLY, MATT	2	O-20888	0700-1900	MALLERY CAMP
MOUNTAIN MEDICS 5						0700-1900	MALLERY CAMP
EMPF(T) SMITH		8/29	SMITH, CLAYTON	1	O-21043	0700-1900	MALLERY CAMP
EMPF(T) LYONS-AVIS		8/28	LYONS-AVIS, BEN	1	O-21123	0700-1900	MALLERY CAMP
SOFR FAST		8/17	FAST, SANDY	1	O-20769	0700-1900	MALLERY CAMP

6. Work Assignments:
Continue direct or indirect line on the fire's edge while protecting life threats and impacts to infrastructure.

7. Special Instructions:
Monitor Dyer Mountain Communications site.
Backhaul all trash.
Coordinate with Cultural Advisor and Lead READ east of Dyer Mtn.
Avoid suppression repair activities marked with RED / BLACK flagging.

8. Communications

Name	Ch	Function	Rx Freq	Rx Tone	Tx Freq	Tx Tone	Notes
NIFC C46	4	COMMAND	171.0875N	T3 131.8	164.6000N	T3 131.8	DYER PK. ALL REPEATERS LINKED BACK TO ICP
VFIRE 23	8	TACTICAL	154.2950N	T6-156.7	154.2905N	T6 - 156.7	NIGHT NN
A/G TAC E	14	A/G TAC	169.1000N	CSQ	169.1000N	NONE	
CALCORD	15	MEDEVAC	156.0750N	T6 - 156.7	156.0750N	T6 - 156.7	
AIRGUARD V3	16	EMERGENCY	168.6250	CSQ	168.6250	T1 - 110.9	EMERGENCY ONLY

9. Prepared by: Name:	Brian Dameron	RESL	Signature: _____
ICS 204	Date/Time: 8/16/2021	2200	Personnel Count: 11

ASSIGNMENT LIST (ICS 204 WF)

CONTROLLED UNCLASSIFIED
INFORMATION/BASIC

1. Incident Name: DIXIE WEST ZONE	2. Operational Period: Date From: 08/17/21 Date To: 08/18/21 Time From: 0700 Time To: 0700	3. Branch Division Janesville Grade Group
--	---	---

4. Operations Personnel:		Page 1 of 1
Operations Section Chief: M. Brunton	Night Ops: S. Jerry	
Branch Director: S. Andreis	Branch Safety: J. Michaelson (T)	
Division/Group Supervisor: J. Clelland	Air Attack:	

5. Resources Assigned:		** Resources Below in Bold are 12 Hour **					
Resource Identifier	ALS	LWD	Leader	Personnel	Request #	Hours	Reporting Location
ENG3 JNV 424						0700-0700	ICP
W/T JNV 432						0700-0700	ICP
W/T PVT E-1388			JONES, ED	1	E-1388	0700-1900	ICP
W/T PVT E-1393			SCHOLTEN, DUTCH	1	E-1393	0700-1900	ICP
W/T PVT E-1396			WILBER, RANDY	1	E-1396	0700-1900	ICP
DOZ PVT E-821			CRUNKILPON, LARRY	2	E-821	0700-0700	ICP
DOZ PVT E-975			CARLTON, RODNEY	2	E-975	0700-0700	ICP
DOZ PVT E-977			DUNLAP, JIM	2	E-977	0700-0700	ICP
DOZ PVT E-1298			LEPAGE, JIM	2	E-1298	0700-0700	ICP
DOZ PVT E-1399			TUFTS, JUSTIN	2	E-1399	0700-0700	ICP
DOZ PVT E-1418			REHWALD, ALEX	2	E-1418	0700-0700	ICP
DOZ PVT E-1422			COKRELL, WESTERN	1	E-1422	0700-0700	ICP
EXC PVT E-778			MOORE, SONNY	1	E-778	0700-1900	ICP
EXC PVT E-1440			MCLERAN, RICHARD	1	E-1440	0700-1900	ICP
FEL PVT E-242			TOWNSEN, BRIAN	1	E-242	0700-1900	ICP
FEL PVT E-324			CRIST, JOSH	1	E-324	0700-1900	ICP
SKD PVT E-1129			MADDOX, JARED	1	E-1129	0700-1900	ICP

6. Work Assignments:
Structure defense and perimeter control
Patrol.

7. Special Instructions:

8. Communications							
Name	Ch	Function	Rx Freq	Rx Tone	Tx Freq	Tx Tone	Notes
NIFC C95	4	COMMAND	170.1750	000.0	165.5750	T2 - 123.0	WESTWOOD
VFIRE 24	7	TACTICAL	154.2725	T6 156.7	154.2725	T6 156.7	
CDF T18	14	A/G TACTICAL	159.3450	T16 192.8	159.3450	T16 192.8	A/G TACTICAL - WEST ZONE
CALCORD	15	MEDICAL	156.0750	T6 156.7	156.0750	T6 156.7	
AIRGUARD	16	AIRGUARD	168.6250	000.0	168.6250	T1 110.9	

9. Prepared by: Name: M. Seizer	RESL	Signature:
ICS 204	Date/Time: 8/16/2021 2200	Personnel Count: 21

ASSIGNMENT LIST (ICS 204 WF)

CONTROLLED UNCLASSIFIED
INFORMATION/BASIC

1. Incident Name: DIXIE WEST ZONE	2. Operational Period: Date From: 08/17/21 Date To: 08/18/21 Time From: 0700 Time To: 0700	3. Branch Division Janesville Christie Group
4. Operations Personnel:		Page 1 of 1

Operations Section Chief: M. Brunton	Night Ops: S. Jerry
Branch Director: S. Andreis	Branch Safety: J. Michaelson (T)
Division/Group Supervisor: N. Garcia (STL 9222C)	Air Attack:

Resource Identifier	ALS	LWD	Leader	Personnel	Request #	Hours	Reporting Location
** Resources Below in Bold are 12 Hour **							
STC MRN 9150C			GRONEMAN, GRAHAM	18	E-121	0700-0700	ICP
STC LMU 9222C			GARCIA, NICHOLAS	16	E-1097	0700-0700	ICP
STC XTB 4232C	X		CHISHOLM, BRAD	21	E-1113	0700-0700	ICP
STC OES 4800C			WATKINS, AARON	19	E-259	0700-0700	ICP
STF OES 6805F	X		RAMOS, MIKE	19	E-415	0700-0700	ICP
T/F XFR 5003			KUTKA, JONATHON	12	E-955	0700-0700	ICP
T/F XSD 6442			CASE, CHRISTOPHER	19	E-1104	0700-0700	ICP
DOZ PVT E-979			OFERRALL, TRAVIS	2	E-979	0700-0700	ICP
DOZ PVT E-1079			MOSBARGER, JORDAN	2	E-1079	0700-0700	ICP
DOZ PVT E-1080			KLAUER, CONNOR	2	E-1080	0700-0700	ICP
DOZ PVT E-1084			HARVEY, WILLIAM	2	E-1084	0700-0700	ICP
DOZ PVT E-1085			KRISMAN, TYLER	2	E-1085	0700-0700	ICP
W/T PVT E-452			SPERBECK, BILL	2	E-452	0700-0700	ICP
W/T PVT E-727			FORDE, BOB	2	E-727	0700-0700	ICP

6. Work Assignments:
 Prepare structures for defensive actions.
 Prepare Structure Defense Plan.

7. Special Instructions:

8. Communications

Name	Ch	Function	Rx Freq	Rx Tone	Tx Freq	Tx Tone	Notes
NIFC C91	3	COMMAND	173.9750	000.0	165.4625	T2 - 123.0	SHAFFER MTN
VFIRE 26	9	TACTICAL	154.3025	T6 156.7	154.3025	T6 156.7	
CDF T18	14	A/G TACTICAL	159.3450	T16 192.8	159.3450	T16 192.8	A/G TACTICAL- WEST ZONE
CALCORD	15	MEDICAL	156.0750	T6 156.7	156.0750	T6 156.7	
AIRGUARD	16	AIRGUARD	168.6250	000.0	168.6250	T1 110.9	

9. Prepared by: Name: M. Seizer RESL Signature:

ICS 204 Date/Time: 8/16/2021 2200 Personnel Count: 138

ASSIGNMENT LIST (ICS 204 WF)

CONTROLLED UNCLASSIFIED
INFORMATION//BASIC

1. Incident Name: DIXIE WEST ZONE	2. Operational Period: Date From: 08/17/21 Date To: 08/18/21 Time From: 0700 Time To: 0700	3. Branch Division Janesville Wingfield Group
4. Operations Personnel:		Page 1 of 1

Operations Section Chief: M. Brunton	Night Ops: S. Jerry
Branch Director: S. Andreis	Branch Safety: J. Michaelson (T)
Division/Group Supervisor:	Air Attack:

5. Resources Assigned:		** Resources Below in Bold are 12 Hour **					
Resource Identifier	ALS	LWD	Leader	Personnel	Request #	Hours	Reporting Location
							ICP

6. Work Assignments:
Prepare structures for defensive actions.
Prepare Structure Defense Plan.

7. Special Instructions:

8. Communications							
Name	Ch	Function	Rx Freq	Rx Tone	Tx Freq	Tx Tone	Notes
NIFC C91	3	COMMAND	173.9750	000.0	165.4625	T2 - 123.0	SHAFFER MTN
NIFC T3	12	TACTICAL	168.6000N	T2 - 123.0	168.6000N	T2 - 123.0	
CDF T18	14	A/G TACTICAL	159.3450	T16 192.8	159.3450	T16 192.8	A/G TACTICAL - WEST ZONE
CALCORD	15	MEDICAL	156.0750	T6 156.7	156.0750	T6 156.7	
AIRGUARD	16	AIRGUARD	168.6250	000.0	168.6250	T1 110.9	

9. Prepared by: Name: M. Selzer **RESL** Signature:
ICS 204 Date/Time: 8/16/2021 2200 Personnel Count: 0

ASSIGNMENT LIST (ICS 204 WF)

CONTROLLED UNCLASSIFIED
INFORMATION//BASIC

1. Incident Name:		2. Operational Period:			3. Branch			Division
DIXIE WEST ZONE Butte Sector		Date From: 08/17/21 Date To: 08/18/21 Time From: 0700 Time To: 0700			FSR		Butte FSR	
Page 1 of 3								
4. Operations Personnel:								
Operations Section Chief: M. Brunton				Night Ops: S. Jerry				
Branch Director:				Branch Safety:				
Division/Group Supervisor: D. Derby				Air Attack:				
5. Resources Assigned:								
** Resources Below in Bold are 12 Hour **								
Resource Identifier	ALS	LWD	Leader	Personnel	Request #	Hours	Reporting Location	
DOZ PVT E-809			ULSH, DALE	1	E-809	0700-1900	MAGALIA ICP	
DOZ PVT E-1315						0700-1900	MAGALIA ICP	
DOZ PVT E-1316						0700-1900	MAGALIA ICP	
DOZ PVT E-1318			CARSON, CARY	1	E-1318	0700-1900	MAGALIA ICP	
DOZ PVT E-1320			WURLITER, GEORGE	1	E-1320	0700-1900	MAGALIA ICP	
DOZ PVT E-1333			WADDINGTON, CASEY	1	E-1333	0700-1900	MAGALIA ICP	
W/T PVT E-44			DUNLAP, JACOB	1	E-44	0700-1900	MAGALIA ICP	
W/T PVT E-46			MASTEL, WAYNE	1	E-46	0700-1900	MAGALIA ICP	
W/T PVT E-47			RUHL, DAVID	1	E-47	0700-1900	MAGALIA ICP	
W/T PVT E-48			FUNES, ANTHONY	1	E-48	0700-1900	MAGALIA ICP	
W/T PVT E-64			KOEHLER, RYAN	1	E-64	0700-1900	MAGALIA ICP	
W/T PVT E-65			KOEHLER, RYAN	1	E-65	0700-1900	MAGALIA ICP	
W/T PVT E-80			LUCE, JERRY	2	E-80	0700-1900	MAGALIA ICP	
W/T PVT E-81			DUDUSICK, KEITH	2	E-81	0700-1900	MAGALIA ICP	
W/T PVT E-111			ELLE	2	E-111	0700-1900	MAGALIA ICP	
W/T PVT E-112			KEVIN	1	E-112	0700-1900	MAGALIA ICP	
W/T PVT E-115			BENSON, AL	1	E-115	0700-1900	MAGALIA ICP	
W/T PVT E-267			SEABOURN, MIKE	1	E-267	0700-1900	MAGALIA ICP	
6. Work Assignments:								
Scout for repair needs.								
Initiate repair work as directed by FSRS.								
7. Special Instructions:								
All line supervisors check in with the cost share team at the end of your shift								
Sensitive avoidance areas are flagged in red and black striped flagging. Work with Resource Advisors (REAF) on identification and protection.								
8. Communications								
Name	Ch	Function	Rx Freq	Rx Tone	Tx Freq	Tx Tone	Notes	
NIFC C56	5	COMMAND	172.3500	000.0	163.0375	T2 123.0	BALD MTN.	
VTAC12	11	TACTICAL	154.4525	T6 156.7	154.4525	T6 156.7		
CDF T18	14	A/G TACTICAL	159.3450	T16 192.8	159.3450	T16 192.8	A/G TACTICAL- WEST ZONE	
CALCORD	15	MEDICAL	156.0750	T6 156.7	156.0750	T6 156.7		
AIRGUARD	16	AIRGUARD	168.6250	000.0	168.6250	T1 110.9		
9. Prepared by: Name: M. Selzer				RESL				
Signature: 						Personnel Count: 19		
ICS 204		Date/Time: 8/16/2021 2200						

ASSIGNMENT LIST (ICS 204 WF)

CONTROLLED UNCLASSIFIED
INFORMATION/BASIC

1. Incident Name: DIXIE WEST ZONE Butte Sector		2. Operational Period: Date From: 08/17/21 Date To: 08/18/21 Time From: 0700 Time To: 0700			3. Branch Division FSR Butte FSR		
4. Operations Personnel:					Page 2 of 3		
Operations Section Chief: M. Brunton				Night Ops: S. Jerry			
Branch Director:				Branch Safety:			
Division/Group Supervisor: D. Derby				Air Attack:			
5. Resources Assigned:		** Resources Below in Bold are 12 Hour **					
Resource Identifier	ALS	LWD	Leader	Personnel	Request #	Hours	Reporting Location
W/T PVT E-297			GARR, TODD	2	E-297	0700-1900	MAGALIA ICP
W/T PVT E-491			DUNLOP, DON	1	E-491	0700-1900	MAGALIA ICP
W/T PVT E-503			DANGELO, AMANDA	2	E-503	0700-1900	MAGALIA ICP
W/T PVT E-504			BIRD, TAWNY	2	E-504	0700-1900	MAGALIA ICP
W/T PVT E-508			AGUILAR, NICK	2	E-508	0700-1900	MAGALIA ICP
W/T PVT E-724			McCONNELL, JOSHUA	1	E-724	0700-1900	MAGALIA ICP
W/T PVT E-863			SPURLOCK, HANK	1	E-863	0700-1900	MAGALIA ICP
W/T PVT E-867			THOENE, JAKE	2	E-867	0700-1900	MAGALIA ICP
W/T PVT E-874			KELSEY, JOHN	1	E-874	0700-1900	MAGALIA ICP
W/T PVT E-1480			KEENE, ROBERT	2	E-1480	0700-1900	MAGALIA ICP
W/T PVT E-1532			WHARFF, STEVE	1	E-1532	0700-1900	MAGALIA ICP
MAS PVT E-223			WURLITZER, GEORGE	1	E-223	0700-1900	MAGALIA ICP
MAS PVT E-224			WURLITZER, GEORGE	1	E-224	0700-1900	MAGALIA ICP
MAS PVT E-313			KOEHLER, RYAN	1	E-313	0700-1900	MAGALIA ICP
MAS PVT E-774			GROTEGUTH, L	1	E-774	0700-1900	MAGALIA ICP
MAS PVT E-853			GRIDLEY, DANIEL	1	E-853	0700-1900	MAGALIA ICP
EXC PVT E-226			WUNSCH, ALEX	1	E-226	0700-1900	MAGALIA ICP
EXC PVT E-227			KOEHLER, RYAN	1	E-227	0700-1900	MAGALIA ICP
6. Work Assignments: Scout for repair needs. Initiate repair work as directed by FSRs.							
7. Special Instructions: ***All line supervisors check in with the cost share team at the end of your shift*** Sensitive avoidance areas are flagged in red and black striped flagging. Work with Resource Advisors (REAF) on identification and protection.							
8. Communications							
Name	Ch	Function	Rx Freq	Rx Tone	Tx Freq	Tx Tone	Notes
NIFC C56	5	COMMAND	172.3500	000.0	163.0375	T2 123.0	BALD MTN.
VTAC12	11	TACTICAL	154.4525	T6 156.7	154.4525	T6 156.7	
CDF T18	14	A/G TACTICAL	159.3450	T16 192.8	159.3450	T16 192.8	A/G TACTICAL - WEST ZONE
CALCORD	15	MEDICAL	156.0750	T6 156.7	156.0750	T6 156.7	
AIRGUARD	16	AIRGUARD	168.6250	000.0	168.6250	T1 110.9	
9. Prepared by: Name:		M. Selzer		RESL		Signature: 	
ICS 204		Date/Time: 8/16/2021 2200		Personnel Count: 24			

NIMS IAP

CONTROLLED UNCLASSIFIED INFORMATION/BASIC

ASSIGNMENT LIST (ICS 204 WF)

CONTROLLED UNCLASSIFIED
INFORMATION/BASIC

1. Incident Name: DIXIE WEST ZONE Butte Sector	2. Operational Period: Date From: 08/17/21 Date To: 08/18/21 Time From: 0700 Time To: 0700	3. Branch Division FSR Butte FSR
--	---	---

4. Operations Personnel:		Page 3 of 3
Operations Section Chief: M. Brunton	Night Ops: S. Jerry	
Branch Director:	Branch Safety:	
Division/Group Supervisor: D. Derby	Air Attack:	

5. Resources Assigned:	** Resources Below in Bold are 12 Hour **						
Resource Identifier	ALS	LWD	Leader	Personnel	Request #	Hours	Reporting Location
EXC PVT E-330			MURDOCK, MIKE	1	E-330	0700-1900	MAGALIA ICP
EXC PVT E-776			FIELDS, BRUCE	1	E-776	0700-1900	MAGALIA ICP
EXC PVT E-777			MOORE, SONNY	1	E-777	0700-1900	MAGALIA ICP
EXC PVT E-807			WRIGHT, JEREMY	1	E-807	0700-1900	MAGALIA ICP
EXC PVT E-846			WURLITZER, GEORGE	1	E-846	0700-1900	MAGALIA ICP
EXC PVT E-885			DUNLOP, DAVID	1	E-885	0700-1900	MAGALIA ICP
GDR PVT E-234			WALBERG, BUD	1	E-234	0700-1900	MAGALIA ICP
GDR PVT E-235			JANCE, RICHARD	1	E-235	0700-1900	MAGALIA ICP
GDR PVT E-236			BROWN, ERIC	1	E-236	0700-1900	MAGALIA ICP
GRD PVT E-800			ULSH, DALE	1	E-800	0700-1900	MAGALIA ICP
SKD PVT E-1132			CRUCE, DAVID	2	E-1132	0700-1900	MAGALIA ICP
FSRS COLLINS			COLLINS, TIM	1	O-51	0700-1900	MAGALIA ICP
FSRS MCDANIEL J.			MCDANIEL, JAMES	1	O-603	0700-1900	MAGALIA ICP
FSRS MCDANIEL P.			MCDANIEL, PATRICK	1	O-667	0700-1900	MAGALIA ICP
FSRS ZUNIGA			ZUNIGA, GERONIMO	1	O-699	0700-1900	MAGALIA ICP
FSRS CORREA (T)			CORREA, MELISSA	1	O-369	0700-1900	MAGALIA ICP
THSP MERCADO			MERCADO, MICHAEL	1	O-658	0700-1900	MAGALIA ICP
THSP BETTS			BETTS, JOE	1	O-1286	0700-1900	MAGALIA ICP

6. Work Assignments:
Scout for repair needs.
Initiate repair work as directed by FSRS.

7. Special Instructions:
All line supervisors check in with the cost share team at the end of your shift
Sensitive avoidance areas are flagged in red and black striped flagging. Work with Resource Advisors (REAF) on identification and protection.

8. Communications							
Name	Ch	Function	Rx Freq	Rx Tone	Tx Freq	Tx Tone	Notes
NIFC C56	5	COMMAND	172.3500	000.0	163.0375	T2 123.0	BALD MTN.
VTAC12	11	TACTICAL	154.4525	T6 156.7	154.4525	T6 156.7	
CDF T18	14	A/G TACTICAL	159.3450	T16 192.8	159.3450	T16 192.8	A/G TACTICAL- WEST ZONE
CALCORD	15	MEDICAL	156.0750	T6 156.7	156.0750	T6 156.7	
AIRGUARD	16	AIRGUARD	168.6250	000.0	168.6250	T1 110.9	

9. Prepared by: Name: M. Seizer	RESL	Signature:	
ICS 204	Date/Time: 8/16/2021 2200	Personnel Count: 19	

ASSIGNMENT LIST (ICS 204 WF)

CONTROLLED UNCLASSIFIED
INFORMATION//BASIC

1. Incident Name: <p style="text-align: center; margin-top: 10px;">DIXIE WEST ZONE</p>	2. Operational Period: Date From: 08/17/21 Date To: 08/18/21 Time From: 0700 Time To: 0700	3. Branch Division
---	--	----------------------------------

4. Operations Personnel:	
Operations Section Chief: M. Brunton	Night Ops: S. Jerry
Branch Director:	Branch Safety:
Division/Group Supervisor:	Air Attack:

5. Resources Assigned:	** Resources Below in Bold are 12 Hour **							
Resource Identifier	ALS	LWD	Leader	Personnel	Request #	Hours	Reporting Location	

6. Work Assignments:

7. Special Instructions:

8. Communications							
Name	Ch	Function	Rx Freq	Rx Tone	Tx Freq	Tx Tone	Notes
CALCORD	15	MEDICAL	156.0750	T6 156.7	156.0750	T6 156.7	
AIRGUARD	16	AIRGUARD	168.6250	000.0	168.6250	T1 110.9	

9. Prepared by: Name:	M. Selzer	RESL	Signature:
ICS 204	Date/Time: 8/16/2021	2200	Personnel Count: 0

ASSIGNMENT LIST (ICS 204 WF)

CONTROLLED UNCLASSIFIED
INFORMATION/BASIC

1. Incident Name: <p style="text-align: center; font-weight: bold;">DIXIE WEST ZONE</p>	2. Operational Period: Date From: 08/17/21 Date To: 08/18/21 Time From: 0700 Time To: 0700	3. Branch Division
---	---	----------------------------------

4. Operations Personnel:	
Operations Section Chief: M. Brunton	Night Ops: S. Jerry
Branch Director:	Branch Safety:
Division/Group Supervisor:	Air Attack:

5. Resources Assigned:	** Resources Below in Bold are 12 Hour **							
Resource Identifier	ALS	LWD	Leader	Personnel	Request #	Hours	Reporting Location	

6. Work Assignments:

7. Special Instructions:

8. Communications							
Name	Ch	Function	Rx Freq	Rx Tone	Tx Freq	Tx Tone	Notes
CALCORD	15	MEDICAL	156.0750	T6 156.7	156.0750	T6 156.7	
AIRGUARD	16	AIRGUARD	168.6250	000.0	168.6250	T1 110.9	

9. Prepared by: Name: M. Selzer RESL Signature:

ICS 204 Date/Time: 8/16/2021 2200 Personnel Count: 0

AIR OPERATIONS SUMMARY ICS-220

Incident Name and Incident Number
EAST & WEST ZONES/ DIXIE 21-CABTU-009205

Sunrise 623 **Startup** 653 **Cutoff** 1928 **Sunset** 1958

General Remarks, Safety Notes, Hazards, Air Operations Special Equipment, etc.
TRACK ALL DIPSITE LOCATIONS / NUMBER OF DIPS / GALLONS TAKEN.
TRACK ALL DROP LOCATIONS / NUMBER OF DROPS / GALLONS DROPPED
ALL GPS DATA TO BE COLLECTED IN DEGREES, MINUTES, DECIMAL MINUTES FORMAT.
AVOID Aerial Application of Retardant / Foam / Agent within 300' of Waterways, Bodies of Water, etc.
If Retardant / Foam / Agent is Dropped Within These Areas Immediately Notify the AOB and Provide the Following Information: Lat / Long, Estimated Number of Gallons and a Map Detailing The Area.

Aircraft Ordering: Command (CDF Command 1) use (T10) 107.2
Order All Aircraft through Susanville

Time Prepared
1800

Shutdown
2028

Eagle Helibase
40° 01.93 120° 46.10
Battle Creek Helibase
40° 20.34 121° 37.14
Quincy Helibase
39° 20.94 121° 37.47
Nervino Helibase
39° 48.10 120° 21.00

Date Prepared
Monday, August 16, 2021

Operational Period - Date
Tuesday, August 17, 2021

TFR Information
Request # A-513
Radius: Polygon NM
Altitude: 12500' MSL
Centerpoint: Long

NOTAMS: 1/7823
Frequency 125.1750
<http://tfr.faa.gov/tfr2/list.html>

Prepared By
Tim Shiffer

Operational Period - Time
0700-0700

Rescue Ship Information
Name G840 **Day** Night
Phone (830) 257-5575 G820
Make/Model HH60G (830) 257-5575
Location Battle UH60
Request Redding UH60

Incident Communications
See Medical Plan For Additional Info

WEST ZONE-(WEST COMMUNICATIONS)

Frequencies	RX	Tone	TX	Tone	AM / FM
WEST AIR TACTICS	165.9875		165.9875		FM
AIR / AIR TFR	125.1750		125.1750		AM
WEST FIX WING BRIEFING	119.0750		119.0750		AM
WEST COMMAND	170.4500		168.1000	T2-123.0	FM
WEST ROTOR VICTOR	128.0250		128.0250		AM
WEST ROTOR BRIEFING	123.7250		123.7250		AM
WEST A/G - Command	166.6000		166.6000		FM
WEST A/G - Tactical	159.3450	T16-192.8	159.3450	T16-192.8	FM
TOLC (Eagle)	120.1250		120.1250		AM
DECK (Battle Creek/Eagle)	168.3500		168.3500		FM
TOLC (Battle Creek)	123.0250		123.0250		AM

EAST ZONE-(EAST COMMUNICATIONS)

Frequencies	RX	Tone	TX	Tone	AM / FM
EAST AIR TACTICS	167.0825		167.0825		FM
AIR / AIR TFR	125.1750		125.1750		AM
EAST FIX WING BRIEFING	134.0250		134.0250		AM
EAST COMMAND	170.4250	T3-131.8	168.0750	T3-131.8	FM
EAST ROTOR VICTOR	132.2750		132.2750		AM
EAST ROTOR BRIEFING	126.6750		126.6750		AM
EAST A/G - Command	168.3375		168.3375		FM
EAST A/G - Tactical	169.1000		169.1000		FM
DECK	163.1000		163.1000		FM
CALCORD - MEDICAL	156.0750	156.7 (6)	156.0750	156.7 (6)	FM
AIRGUARD - Emergency Only	168.6250		168.6250		FM

West Zone Helibases

FAA #	Type	Make/Model	Helibase	Avail	Start	Remarks
G840	I	HH60G	Battle	0800	2000	Medivac A-514
35S	I	S64E	Battle	0800	0800	Tank A-374
37S	I	S64E	Battle	0800	0800	Tank A-133
91CH	I	BV107	Battle	0800	0800	Longline A-503
21CH	I	CH47	Eagle	0800	0800	Tank A-512
2CH	I	CH47	Eagle	0800	0800	Tank A-373
5CH	I	BV234	Eagle	0800	0800	Std/Longline A-505
5CK	I	UH60	Battle	0800	0800	Longline A-381
0FG	II	UH1H	Battle	0800	0800	Longline A-101
22Z	II	212	Battle	0800	0800	Std/Longline A-22
3HL	II	212HP	Eagle	0800	0800	Std/Tank A-385
5AS	III	407	Eagle	0800	0800	HLCO Recon A-28
3PD	III	AS350B3	Battle	0800	0800	HLCO Recon A-30
4TV	III	AS350B2	Battle	0800	0800	HLCO Recon A-154
6GM	III	206 L-4	Eagle	0800	0800	HLCO Recon A-523
50R	III	AS350B2	Battle	0800	0800	HLCO Recon A-438
22EA	III	206	Eagle	0800	0800	HLCO Recon A-469

Guard Helicopters

G820	I	UH60	Redding	2000	2000	ALS Night Hoist
G804	I	CH47	Battle	0800	0800	Longline A-415
G805	I	CH47	Battle	0800	0800	Longline A-416
G831	I	UH60	Battle	0800	0800	Bucket A-456

East Zone Helibases

FAA #	Type	Make/Model	Helibase	Avail	Start	Remarks
2WM	I	KMAX	Quincy	0800	0800	Bucket A-20032
73U	I	S61	Quincy	0800	0800	Tank A-20004
2PJ	I	UH60	Quincy	0800	0800	Bucket A-20003
3AC	I	S64F	Nervino	0800	0800	Tank A-20012
9RH	I	KMAX	Quincy	0800	0800	Bucket A-20020
3BH	I	UH60	Nervino	0800	0800	Bucket A-20019
2BT (510)	II	212HP	Quincy	0800	0800	Std/Bucket A-20001
0PF (512)	II	212HP	Quincy	0800	0800	Std/Bucket A-20081
5TK (532)	II	Bell 205	Nervino	0800	0800	Std/Longline A-20013
7XL	III	AS350B3	Nervino	0800	0800	HLCO Recon A-20006
553	III	Bell 407	Quincy	0800	0800	HLCO Recon A-20014
UR31	3	M600	East Zone	0800	0800	UAS/EO/IR/Aerial Ignition
UR41	4	M2EA	West Zone	0800	0800	UAS/EO/IR
UR43	4	M2EA	West Zone	0800	0800	UAS/EO
UR44	4	M2EA	West Zone	0800	0800	UAS/EO
UR45	4	M2EA	West Zone	0800	0800	UAS/EO

Tim Shiffer

AIR OPERATIONS SUMMARY ICS-220						Time Prepared	Date Prepared	Prepared By
Incident Name and Incident Number			Sunrise	Startup	Cutoff	Shutdown	Operational Period - Date	Operational Period - Time
EAST & WEST ZONES/ DIXIE 21-CABTU-009205			623	653	1928	2028	Monday, August 16, 2021	Tim Shiffer
			Sunset					
			1958					0700-0700

West Zone				East Zone			
Position	Name	Phone	Trainee	Position	Name	Phone	Trainee
AOBD	M. Stanford	(951) 545-8205		AOBD			
AOBD (D)	T. Shiffer	(530) 448-2418		ASGS			
ASGS	C. Wilson	(530) 448-2408	S. Ryan	HEBM	D. Dale (Quincy)	530-515-0794	Brinkman
HEBM	P. Bosco (Eagle)	(951) 973-2158		HEBM	McGinley (Nervino)	(661) 381-0974	
HEBM	M. Munson (Battle)	(707) 228-6646		HLCO	B. Rogers	(530) 310-3506	
ATGS	S. Hawkins	(530) 521-8748		HLCO	M. Muller	(559) 686-3878	
HLCO	D. Rhoads	(707) 391-6712		ATGS	B. Baker	(530) 394-8110	
HLCO	M. Deacon	(530) 412-1509	Kowalski	UAS Pilot	S. Stroud	(208) 830-8596	
HLCO	T. Perkins	(949) 702-3868		UAR 44 Pilot	D. Whitmer	(907) 322-3077	
UAR 43 Pilot	G. Baumgartner	(907) 370-3449	Whitmer	UAR 45 Pilot	G. Dustin	(907) 210-6153	

Tim Shiffer

ICS 205 - INCIDENT RADIO COMMUNICATIONS PLAN

1. Incident Name: DIXIE WEST ZONE
2. Date/Time Prepared: Date: 08/16/2021 Time: 1930
3. Operational Period: Date From: 08/17/21 Date To: 08/18/21
 Time From: 0700 Time To: 0700

4. Communications		Name	Assigned To	Rx Freq	Rx Tone	Tx Freq	Tx Tone	Notes
1	COMMAND	NIFC C2	BRANCH 1 / 5 / 7 / 9 / 13	170.4500	000.0	168.1000	T2 - 123.0	PEGLEG LOOKOUT
2	COMMAND	NIFC C10	BRANCH 1 / 5 / 7 / 9 / 13	170.4125	000.0	165.9625	T2 - 123.0	DYER MTN.
3	COMMAND	NIFC C31	BRANCH 1 / 5 / 7 / 9 / 13	173.0250	000.0	163.8250	T2 - 123.0	MT. LASSEN
4	COMMAND	NIFC C47	BRANCH 1 / 5 / 7 / 9 / 13	172.5500	000.0	165.3875	T2 - 123.0	COLBY MTN.
5	COMMAND	NIFC C56	BRANCH 1 / 5 / 7 / 9 / 13	172.3500	000.0	163.0375	T2 123.0	BALD MTN.
6	COMMAND	NIFC C57	BRANCH 1 / 5 / 7 / 9 / 13	173.7500	000.0	167.5500	T2 123.0	RED HILL
7	TACTICAL	CDF T28	A/B/C/E/F/G/I	151.1825	T16 192.8	151.1825	T16 192.8	
8	TACTICAL	CDF T29	DIV K / LASSEN IA	151.3475	T16 192.8	151.3475	T16 192.8	
9	TACTICAL	CDF T30	DIV L	151.3925	T16 192.8	151.3925	T16 192.8	
10	TACTICAL	CDF T31	DIV N / CHESTER	159.3825	T16 192.8	159.3825	T16 192.8	
11	TACTICAL	VTAC12	DIV P / BUTTE FSR	154.4525	T6 156.7	154.4525	T6 156.7	
12	TACTICAL	VTAC13	DIV J / O	158.7375	T6 156.7	158.7375	T6 156.7	
13	A/G CMD	A/G CMD	ALL DIVS	166.6000	000.0	166.6000	000.0	A/G COMMAND- WEST ZONE
14	A/G TACTICAL	CDF T18	ALL DIVS	159.3450	T16 192.8	159.3450	T16 192.8	A/G TACTICAL- WEST ZONE
15	MEDICAL	CALCORD	ALL DIVS	156.0750	T6 156.7	156.0750	T6 156.7	
16	AIRGUARD	AIRGUARD	ALL DIVS	168.6250	000.0	168.6250	T1 110.9	
17								
18								
19								
20	AIRGUARD	AIRGUARD	ALL DIVS	168.6250	N/A	168.6250	T1 110.9	

5. Special Instructions
 NIFC Frequencies will require the user to select Tone 2 in CALFIRE Statewide programmed radios. West Communications is located in Susanville.
 Radio Zone 51 / Group 15. DIXEWB9

6. Prepared by (Communications Unit Leader): Name: KYLE JOHNSON
 Signature: *Kyle Johnson*
 Date/Time: 08/16/21 1930

ICS 205 - INCIDENT RADIO COMMUNICATIONS PLAN

CONTROLLED UNCLASSIFIED INFORMATION/BASIC

1. Incident Name: DIXIE WEST ZONE Page 2 of 2	2. Date/Time Prepared Date: 08/16/2021 Time: 1930	3. Operational Period: Date From: 08/17/21 Time From: 0700 Date To: 08/18/21 Time To: 0700
--	--	---

4. Communications									
Ch#	Function	Name	Assigned To	Rx Freq	Rx Tone	Tx Freq	Tx Tone	Notes	
1	COMMAND	NIFC C76	BRANCH 16	173.9375	000.0	163.6125	T2 - 123.0	ROOP	
2	COMMAND	NIFC C89	BRANCH 16	173.7375	000.0	164.0125	T2 - 123.0	ANTELOPE LOOKOUT	
3	COMMAND	NIFC C91	BRANCH 16	173.9750	000.0	165.4625	T2 - 123.0	SHAFFER MTN	
4	COMMAND	NIFC C95	WESTWOOD	170.1750	000.0	165.5750	T2 - 123.0	WESTWOOD	
5	TACTICAL	VFIRE 22	CLEAR BRANCH	154.2650N	T6 - 156.7	154.2650N	T6 - 156.7	147/MDW/DUFFY/WESTWOOD/ PENINSULA	
6	TACTICAL	VFIRE 23	WILDCAT	154.2950N	T6 - 156.7	154.2950N	T6 - 156.7		
7	TACTICAL	VFIRE 24	GRADE / STAGING	154.2725	T6 156.7	154.2725	T6 156.7		
8	TACTICAL	VFIRE 25	RIVER	154.2875	T6 156.7	154.2875	T6 156.7		
9	TACTICAL	VFIRE 26	DIV T / CHRISTIE	154.3025	T6 156.7	154.3025	T6 156.7		
10	TACTICAL	NIFC T1	DIV R / GOLD	168.0500 N	T2 - 123.0	168.0500N	T2 - 123.0		
11	TACTICAL	NIFC T2	DIV U / RICHMOND	168.2000N	T2 - 123.0	168.2000N	T2 - 123.0		
12	TACTICAL	NIFC T3	WINGFIELD/ L. EQP.	168.6000N	T2 - 123.0	168.6000N	T2 - 123.0		
13	A/G CMD	A/G CMD	ALL DIVS	166.6000	000.0	166.6000	000.0	A/G COMMAND- WEST ZONE	
14	A/G TACTICAL	CDF T18	ALL DIVS	159.3450	T16 192.8	159.3450	T16 192.8	A/G TACTICAL- WEST ZONE	
15	MEDICAL	CALCORD	ALL DIVS	156.0750	T6 156.7	156.0750	T6 156.7		
16	AIRGUARD	AIRGUARD	ALL DIVS	168.6250	000.0	168.6250	T1 110.9		
17									
18									
19									
20	AIRGUARD	AIRGUARD	ALL DIVS	168.6250	000.0	168.6250	T1 110.9		

5. Special Instructions
 NIFC Frequencies will require the user to select Tone 2 in CALFIRE Statewide programmed radios. West Communications is located in Susanville.
 Radio Zone 52 / Group 14. DIXEWL9

6. Prepared by (Communications Unit Leader): Name: KYLE JOHNSON	Signature:
ICS 205 - CONTROLLED UNCLASSIFIED INFORMATION/BASIC	Date/Time: 08/16/21 1930

INCIDENT RADIO COMMUNICATIONS PLAN (ICS 205) **DIXIE EAST ZONE** Incident Name: **DIXIE EAST ZONE** Date/Time Prepared: **8/16/2021 1800** Operational Period Start/End: **8/17/2021 0700 - 8/18/2021 0700**

Utilization of any frequency other than those listed on this form are prohibited, subject to fines by the FCC and demobilization from the incident.

Zn Ch	Function	Channel Name/Trunked Radio System Talkgroup	Assignment	RX Freq N or W	RX Tone/RAC	TX Freq N or W	TX Tone/RAC	Dev	Mode A, D or M	Remarks
1	COMMAND	NIFC C68	ALL BRANCHES	172.0875	Tone 3 131.8	162.3625	Tone 3 131.8	N	A	THOMPSON PK ALL REPEATERS LINKED BACK TO ICP
2	COMMAND	NIFC C8	ALL BRANCHES	169.5375	Tone 3 131.8	164.7125	Tone 3 131.8	N	A	SPANISH PK ALL REPEATERS LINKED BACK TO ICP
3	COMMAND	NIFC C3	ALL BRANCHES	170.4250	Tone 3 131.8	168.0750	Tone 3 131.8	N	A	CLAREMONT ALL REPEATERS LINKED BACK TO ICP
4	COMMAND	NIFC C46	ALL BRANCHES	171.0875	Tone 3 131.8	164.6000	Tone 3 131.8	N	A	OYER ALL REPEATERS LINKED BACK TO ICP
5	COMMAND	NIFC C12	ALL BRANCHES	173.0375	Tone 3 131.8	167.3250	Tone 3 131.8	N	A	KETTLE ROCK ALL REPEATERS LINKED BACK TO ICP
6	COMMAND	NIFC C30	ALL BRANCHES	171.1125	Tone 3 131.8	162.1875	Tone 3 131.8	N	A	ROOP MTN ALL REPEATERS LINKED BACK TO ICP
7	TACTICAL	VFIRE 22	DIV QQ	154.2650	Tone 6 156.7	154.2650	Tone 6 156.7	N	A	
8	TACTICAL	VFIRE 23	DIV NN	154.2950	Tone 6 156.7	154.2950	Tone 6 156.7	N	A	NIGHT NN
9	TACTICAL	NIFC T5	JANESVILLE CONTINGENCY GRP	166.7250	Tone 3 131.8	166.7250	Tone 3 131.8	N	A	
10	TACTICAL	NIFC T6	DIV PP, DIV RRWW/XX	166.7750	Tone 3 131.8	166.7750	Tone 3 131.8	N	A	
11	TACTICAL	NIFC T7	VALLEY GROUP	168.2500	Tone 3 131.8	168.2500	Tone 3 131.8	N	A	NIGHT VALLEY GRP
12	TACTICAL	NIFC T99	AVAILABLE	165.3625	Tone 3 131.8	165.3625	Tone 3 131.8	N	A	
13	Air-to-Ground	A/G CMD E	ALL DIVS	168.3375	CSQ	168.3375	NONE	N	A	
14	Air-to-Ground	A/G TAC E	ALL DIVS	169.1000	CSQ	169.1000	NONE	N	A	
15	Air-to-Ground	CALCORD	MEDEVAC	156.0750	Tone 6 156.7	156.0700	Tone 6 156.7	N	A	
16	EMERGENCY	AIRGUARD	EMERGENCY	168.6250	CSQ	168.6250	Tone 1 110.9	N	A	EMERGENCY ONLY

Prepared By (Communications Unit Leader) *[Signature]* Incident Location: QUINCY Forest / Unit / Jurisdiction: Plumas NF County: Colusa State: CA Latitude: " N Longitude: W

Kody Kerwin, COML (925) 953-3044 Communications: 480-640-0402

The convention calls for frequency lists to show four digits after the decimal place (five digits for 700 MHz frequencies). The letter "U", "N", or "W" in the deviation (Dev) column reflects whether the frequency is ultranarrow (6.25 kHz), narrow (12.5 kHz) or wide band (25 kHz). Mode refers to either "A" indicating Analog, "D" indicating Digital (e.g. Project 25) or "M" indicating Mixed Mode. All channels are shown as if programmed in a control station, mobile or portable radio. Repeaters (and depending on use, base stations) must be programmed with the Rx and Tx reversed.

1. Incident Name: DIXIE WEST ZONE	2. Operational Period: Date From: 08/17/21 Date To: 08/18/21 Time From: 0700 Time To: 0700
---	--



3. Basic Local Communications Information:

Incident Assigned Position	Name	Contact Number
SAFETY OFFICER	DAMON GODDEN	(209) 781-6849
PLANS SECTION CHIEF	BUDDY BLOXHAM	(831) 236-5659
SUPPLY UNIT LEADER	CHRIS BONNER	(530) 859-3187
INFORMATION OFFICER	DAN OLSON	(951) 575-5262
INFORMATION LINE MEDIA		(530) 588-0845
AIR OPS BRANCH DIRECTOR	MATT STANFORD	(951) 545-8205
FINANCE SECTION CHIEF	PATRICK AQUADA	(909) 531-2733
TIME UNIT		(925) 532-5494
COMP CLAIMS		(925) 532-5468
COST SHARE TEAM		(925) 532-5438
LOGISTICS SECTION CHIEF	MILFORD FERGUSON	(951) 746-4832
ORDERING	JENNA PECKHAM	(916) 216-0184
MOTELS	APRIL BROWN	(916) 809-1136
GROUND SUPPORT LEADER (DAY)	ANDY WHITLOCK	(707) 391-6711
GROUND SUPPORT (NIGHTS)	MECHANIC	(925) 532-5501
HIRED EQUIPMENT	MIKE FONSEN	(707) 972-1875
MEDICAL UNIT LEADER	KEVIN FORTNEY	(951) 264-9340
COMMUNICATIONS	WEST COMMUNICATIONS	(916) 800-0214
SUSANVILLE STAGING	HERNAN RODRIGUEZ	(530) 966-5147

4. Prepared by: Name: KYLE JOHNSON Position/Title: COML IMT #3 Signature: 

ICS 205A Date/Time: 08/16/21 19:00

COMMUNICATIONS LIST (ICS 205A)

 MEDICAL PLAN		1. INCIDENT NAME <p style="text-align: center;">Dixie CA-BTU-009205</p>	2. DATE PREPARED <p style="text-align: center;">08/16/21</p>	3. TIME PREPARED <p style="text-align: center;">1700</p>	4. OPERATIONAL PERIOD <p style="text-align: center;">0700-0700 08/17/21-08/18/21</p>
---	---	---	--	--	--

5. INCIDENT MEDICAL AID STATIONS			
MEDICAL AID STATIONS	LOCATION	PARAMEDICS	
		YES	NO
CAL-MAT	ICP	DR & RN	

6. TRANSPORTATION				
A. Air Ambulances				
NAME	ADDRESS	PHONE	PARAMEDICS	
			YES	NO
Guard 840 (Day Hoist)	Battle Creek Helibase	CMD Channel	XX	
Guard 820 (Night Hoist)	Redding Helibase	CMD Channel	XX	
SEMSA 1	Susanville	Susanville ECC	XX	
B. Ground Ambulances				
Manteca District Ambulance	Medic 6	Susanville ICP	CMD Channel	XX
Manteca District Ambulance	Medic 4	Westwood Camp (Branch 16)	CMD Channel	XX
Solano Ambulance	Medic 1	Clear Branch	CMD Channel	XX

7. HOSPITALS								
NAME	ADDRESS	TRAVEL TIME		PHONE	HELIPAD		BURN CENTER	
		AIR	GRND		YES	NO	YES	NO
Banner Lassen Medical Ctr.	1800 Spring Ridge Dr. Susanville 40 28.27 N 120 37.67 W	5 min	10 min	(530) 257-0911	XX			XX
Enloe Hospital Level 2 Trauma	1530 Esplanade, Chico 39 44.56 N 121 51.10 W	15 min	1.5 hrs	(530) 332-7740	XX			XX
UC Davis Medical Center Level 1 Trauma	2315 Stockton Blvd, Sacramento 38 33.33 N 121 27.32 W	45 min	3 hrs	(916) 734-2011	XX		XX	
Renown Regional Medical Level 2 Trauma	1115 Mill Street Reno, NV 39 31.32 N 119 47.44 W	35 min	1.5 hrs	(775) 982-2005 Charge RN Line	X 2			XX
Mercy Hospital Level 2 Trauma	2175 Rosaline Ave, Redding, CA 40 34.33 N 122 23.80 W	20 min	2.5 hrs	(530) 225-7201 Nurse Line	XX			XX

8. MEDICAL EMERGENCY PROCEDURES	
<p>LINE EMERGENCY: Crew Supervisor to contact Division Supervisor with patient complaint/condition and location.</p> <ul style="list-style-type: none"> • Division Supervisor contacts: <ul style="list-style-type: none"> • FEMT / FEMP • Communications Unit • Div is the IC for the Incident • Communication Unit will clear command channel for emergency traffic; as needed for Minor/Major Emergency • Communications will switch all emergency traffic to CALCORD as needed or requested. • Communications Unit contacts: <ul style="list-style-type: none"> • Medical Unit • Safety • Operations • Division Supervisor will run medical emergency on CALCORD. • Medical Unit will: <ol style="list-style-type: none"> 1. Dispatch air/ground ambulance to as appropriate. 2. If necessary, after patient pickup, dispatch ambulance to helibase for transportation. 3. Notify receiving hospital of injury status. <p>CAMP EMERGENCY: Contact Medical Unit with patient complaint/condition and location. Medical Staff will respond to stabilize incident.</p>	<p style="text-align: center;"><u>INJURY REPORTING PROCEDURES</u></p> <p>NATURE OF INJURY _____</p> <p>LOCATION OF PATIENT _____</p> <p>TRANSPORTATION REQUESTED BY: AIR ___ GROUND ___</p> <p>POINT OF PICKUP _____</p> <p>LAT _____ LONG _____</p> <p>PATIENT UNIT ID _____</p> <p style="text-align: center; font-size: small;">REMINDER: DO NOT GIVE PT NAME OVER RADIO</p> <p>IS AN EMT WITH PATIENT: YES ___ NO ___</p> <p>AGE _____</p> <p>SEX: MALE ___ FEMALE ___</p> <p>ALL EMERGENCIES---Secure the area and identify witnesses for later investigation. Keep an accurate log of events.</p> <p style="text-align: right;">Medical Unit (951) 264-9340</p>

ICS 206 8-78	9. PREPARED BY (MEDICAL UNIT LEADER) Kevin Fortney MEDL 	10. REVIEWED BY (SAFETY OFFICER) Damon Godden SOF1 
---------------------	---	--



TRAINING SPECIALIST MESSAGE

TRAINEES:

In order to receive documented credit for your training assignment, you must register with the TNSP prior to starting the demob process.

TRAINERS/EVALUATORS:

If as much work as possible has been completed in the position task book, you are strongly encouraged to take advantage of your time in camp and conduct the training close-out with the TNSP. It is not necessary to wait until you demob.

Bring the following with you to the "exit interview"

- Your properly initiated Position Task Book
- Completed and signed ICS 225 Performance Evaluation
- Completed and signed Evaluation Record

REMOTE CHECK-IN



Justin Voyson TNSP
Justin.voyson@lacity.org
661-547-8629

A handwritten signature in blue ink, appearing to read "Justin Voyson".

In readiness is all



INCIDENT MANAGEMENT TEAM 3



DEMOBILIZATION MESSAGE Dixie Incident CA-BTU-009205

We appreciate your efforts during this incident and want to make sure that we get you to your next destination safely and efficiently. When we begin demobilization, a Tentative Demobilization List will be posted in several places around base camp, including the briefing area and the eating area. If you are on this list, please adhere to the following:

SHOW UP AT THE DESIGNATED TIME

- Show up at the designated time.
- Do not show up early.
- Do not show up late.

A demobilization schedule has been prepared in careful coordination with all essential demobilization functions. Not following the demobilization schedule can have significant negative impacts on the Demobilization Unit staff and all other resources scheduled for demobilization. We do not want you or any other resources to have unnecessary delays. Please adhere to your scheduled demobilization time.

BE PREPARED FOR A RE-ASSIGNMENT

There may be other incidents in the state that are in need of resources. There is a possibility that some of the resources released from this incident will be immediately assigned to another one. Please make sure you are properly supplied, rested, and nourished while waiting for your designated demobilization time.

BE THOROUGH AND EFFICIENT

Demobilization begins and ends at the Demobilization Unit. Please follow the instructions given to you when starting the demobilization process. Returning to the Demobilization Unit with a complete and accurate Demobilization Check-Out (ICS-221) form will help prevent any unnecessary delays and ensure you are shown as available for future assignments. Unforeseen delays can occur during the demobilization process, such as mechanical issues discovered while at Ground Support. Plan to visit the Time Unit towards the end of the demobilization process in order to provide an accurate accounting of your time.



DIXIE INCIDENT WEST ZONE CAL FIRE IMT 3 PUBLIC INFORMATION



Incident Information Line: (530) 255-4023
Incident Media Line: (530) 588-0845

CURRENT INCIDENT STATUS	
Incident Start Date: 7/13/21	Incident Start Time: 5:15 p.m.
Cause: Under Investigation	Acres:
Containment:	Total Personnel:

MEDIA

The California State Penal Code Section 409.5(d) allows the news media to enter scenes of disaster, riot, or civil disturbance. Properly identified members of the news media should not be restricted from entering locations specified within the code. However, this does not include crime scenes, private property and does not imply that the news media may interfere with incident operations while they are in the areas of concern. More information can be found [here](#).



CAL FIRE SOCIAL MEDIA POLICY

When assigned to a CAL FIRE incident, you will adhere to the CAL FIRE Social Media Policy, Section 0691. You can find further information about the CAL FIRE Social Media Policy here.



FEDERAL FIRE SOCIAL MEDIA POLICY

Social media posts can reflect on the professionalism of your crew, your agency, and Wildland Firefighting Community. The U.S. Forest Service has enjoyed a reputation as the world leader in wildland firefighting for over 100 years. Protect our legacy with good conduct on the fireline and online. When assigned to a federal fire you are considered a federal employee under the delegation of authority. Even if you are a contractor, AD or from a partner agency we recommend you follow these ethics guidelines which apply to federal employees all the time.

PHOTOGRAPHS AND VIDEOS OF INCIDENT

The Public Information Office would like copies of the video and pictures that you safely took while not in an emergency, fire suppression activity or in an overhead assignment. Bring your video and pictures to the Public Information trailer; they will be reviewed and possibly uploaded to our many CAL FIRE social media sites. Remember, we don't want photographs or videos that depict unsafe, unprofessional, or embarrassing circumstances, which are a serious breach of ethics. The Public Information Office is looking for photos and videos from the Dixie Fire, email to: calfireimt3pio@gmail.com

LOST AND FOUND

The Information Section will manage lost and found items for the incident, located at the PIO Trailer.

Incident Base Camp Mailing Address
c/o Public Information Office/Trailer
ATTN: Recipients Name and O-number
Lassen County Firegrounds
195 Russell Ave
Susanville, CA 96130

Peer Support Team Message:

INCIDENT PEER SUPPORT:

We have one or two peers on the incident for any peer support related needs for the duration of the incident. The best way to get a hold of them is to call the ESS Helpline number below. They will get you in contact with the peers on the incident.

**CAL FIRE Peer Support/Helpline
916-445-4337**

Below is a list with all the ESS Team Members:

Tony Howard 916-224-1543

Mike Aiello 916-584-0548

Jeremy Sanders 916-281-6472

Sam Lazarich - 530 796-1025

Shawna Powell - 530 717-0667

Amy Head 916 956-3277

Warren Parrish 916-823-6641

Amber Henderson 805-794-1690

Chris Lomanto 916-247-6974

Krissy Schaefer 619 592-6337

Mike Deleo 916 661-0724

For any Federal employees needing peer support contact the number below, Melanie is the lead peer at the Quincy ICP

Melanie Hornsby 775 350-0331

In addition to peer support, if there is a need, we can have a culturally competent Clinician available on the incident that could meet with you on an individual and/or group basis. Please contact the Helpline to get in contact with the peer that's at the incident to make the request.



DIXIE INCIDENT FINANCE MESSAGE PAGE 1



FINANCE SECTION

Located at the end of “trailer row” near the briefing area. The Time Unit is in the large trailer next to the briefing area.

COST SHARE REPORTING

PHONE: 925-532-5438

THIS IS A COST SHARE FIRE. All line supervisors (DIVS, OPBD, STAM, etc.) need to check in with the Cost Share Team each day at the end of your shift. The Cost Share Team is located at Lassen County Fair Grounds in Susanville.

❖ *Please report IN PERSON to the Cost Share Team at the end of your shift.*

❖ *EAST ZONE COST SHARE REPORTING: 925-532-5610*

TIME UNIT

PHONE: 925-532-5494

- CAL FIRE PERSONNEL – make sure you have started your eFC-33’s and update after each shift. Please make sure E-Pay schedules are up to date. An EPAY Café is set up outside the Time Trailer.
- HIRED EQUIPMENT SUPPLIERS – Check in with the Time Unit and drop off your agreements.
- SHIFT TICKET BOOKS - for line supervisors are available in the Time Unit (agency personnel only).
- DIVISION GROUP SUPERVISORS / LINE SUPERVISORS - Please make sure to turn in hired equipment shift tickets at the end of each shift.
- FEDERAL TIME: We have set up a collection system for federal agency personnel, equipment, and contractors. Please drop off your signed documents in the Time trailer.
- OES / LOCAL GOVERNMENT / EMAC RESOURCES: Please see the OES representatives in the OES Comm Unit to track time.

HIRED EQUIPMENT DEMOB

If you are a hired equipment vendor and are in the demob process, please use this QR code to start a “virtual” check out process with the Time Unit. You can do this during your demob process prior to reporting to the Time Unit. They will use the information to start your documents. You will still need to come to the Time Unit to get your last shift ticket.

HIRED EQUIPMENT DEMOB QR

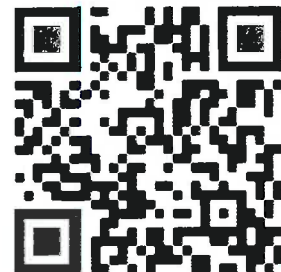



DIXIE INCIDENT FINANCE MESSAGE PAGE 2



COMP / CLAIMS

PHONE: 925-532-5468

Please report all injuries and suppression damage to the Comp / Claims, no matter how minor.

DAMAGE CLAIMS (suppression, property, vehicle)

2 ways to report:

- QR code at the right
- ICS-213. We will need location, description of damages, and your contact information.

DAMAGE CLAIM REPORT QR



WATER SOURCE WORKSHEET

Please use the QR code at the right to report any water use for suppression or support.

You can also use the form on the next page. Please turn in to Comp Claims.

WATER SOURCE REPORT QR



******CITY OF SUSANVILLE WATER SOURCES******

**ONLY USE PRE-IDENTIFIED FIRE HYDRANTS MARKED FOR THE DIXIE FIRE.
DO NOT USE ANY OTHER FIRE HYDRANTS IN THE CITY OF SUSANVILLE!**

**Pat Aguada, FSC1
Krissy Schaefer, FSC1-T**



INCIDENT MANAGEMENT TEAM 3

Finance Section



Shift Ticket Examples

24hr Line Resource

EMERGENCY SHIFT TICKET and EVALUATION FORM The responsible Government Officer will complete this form each shift.						Contractor Name THE BEST DOZERS LLC						
Incident or Project Name DIXIE		Incident Number CABTU-009205		Request Number E-222		Operator #1 FIRST & LAST	Operator #2 FIRST & LAST					
Agreement Number MMU 000023432						Operator Furnished By: <input checked="" type="checkbox"/> Contractor <input type="checkbox"/> Government						
Equipment Make 1999 PETERBILT			Equipment Model / Type 379 / TRANSPORT 18 WHEEL			Operating Supplies Furnished By: <input checked="" type="checkbox"/> Contractor <input type="checkbox"/> Government						
Serial Number FULL VIN #			License Number 12345A1			Equipment Status <input type="checkbox"/> Inspected <input checked="" type="checkbox"/> Under Agreement						
Equipment Use (Circle) Hours Days / Miles						Released by Government						
Date Mo / Day	Start	Stop	Work	Assignment		Withdrawn by Contractor						
6/26	0701	2400	17	DIV X		Remarks/Comments**						
6/27	0001	0700	7	DIV X								
Vendor Rating						Govt. Rep. Name and Position – PRINT						
<table border="1" style="width: 100%; text-align: center;"> <tr> <td>Poor*</td> <td>Avg.</td> <td>Good</td> <td>Exc.</td> <td>N/A</td> </tr> </table>						Poor*	Avg.	Good	Exc.	N/A	Print Your Name	
Poor*	Avg.	Good	Exc.	N/A								
Met Performance Expectations						Govt. Rep. Signature						
Equipment in Safe Working Condition						<i>Your Signature</i>						
Operator Skill Level						Contractor Signature						
Operates Safely						<i>John Smith</i>						
Operator's Cooperation Level						Date	Time					
Overall Performance						6/27/18	0700					
* NOTE: any rating of POOR requires an explanation in Comment Section. ** Final evaluation or for more documentation, use a CALFIRE Form 230 or equivalent.						CAL FIRE 297 (Rev 3-2011)						

12hr Line Resource

EMERGENCY SHIFT TICKET and EVALUATION FORM The responsible Government Officer will complete this form each shift.						Contractor Name THE BEST DOZERS LLC						
Incident or Project Name DIXIE		Incident Number CABTU-009205		Request Number E-555		Operator #1 FIRST & LAST	Operator #2 -					
Agreement Number MMU 000023432						Operator Furnished By: <input checked="" type="checkbox"/> Contractor <input type="checkbox"/> Government						
Equipment Make 2004 CAT			Equipment Model / Type D6N / TYPE II D			Operating Supplies Furnished By: <input checked="" type="checkbox"/> Contractor <input type="checkbox"/> Government						
Serial Number FULL SERIAL #			License Number -			Equipment Status <input type="checkbox"/> Inspected <input checked="" type="checkbox"/> Under Agreement						
Equipment Use (Circle) Hours Days / Miles						Released by Government						
Date Mo / Day	Start	Stop	Work	Assignment		Withdrawn by Contractor						
6/26	0001	0700	7	OFF SHIFT		Remarks/Comments**						
6/26	0701	1900	12	DIV X								
6/26	1901	2400	5	OFF SHIFT								
Vendor Rating						Govt. Rep. Name and Position – PRINT						
<table border="1" style="width: 100%; text-align: center;"> <tr> <td>Poor*</td> <td>Avg.</td> <td>Good</td> <td>Exc.</td> <td>N/A</td> </tr> </table>						Poor*	Avg.	Good	Exc.	N/A	Print Your Name	
Poor*	Avg.	Good	Exc.	N/A								
Met Performance Expectations						Govt. Rep. Signature						
Equipment in Safe Working Condition						<i>Your Signature</i>						
Operator Skill Level						Contractor Signature						
Operates Safely						<i>John Smith</i>						
Operator's Cooperation Level						Date	Time					
Overall Performance						6/26/18	1900					
* NOTE: any rating of POOR requires an explanation in Comment Section. ** Final evaluation or for more documentation, use a CALFIRE Form 230 or equivalent.						CAL FIRE 297 (Rev 3-2011)						

In readiness is all



DIXIE INCIDENT WATER USAGE REPORT



DATE: _____

Division / Group: _____

RESOURCE / VENDOR ID: _____

REQUEST # _____

TURN INTO FINANCE DAILY

WATER SOURCE LOCATION	Source (Hydrant, Pond, Tank, Other)	Gallons Used	Property Owner & Contact Number **

****Please note PROPERTY OWNER AND CONTACT NUMBER! (Use reverse side if needed.)**

The intent of this document is to track, record and validated the amount of water used on a incident.
It's not intended to review the performance of equipment using the water on an incident.





DESIGNATED FIRE HYDRANTS FOR FIRE FIGHTERS

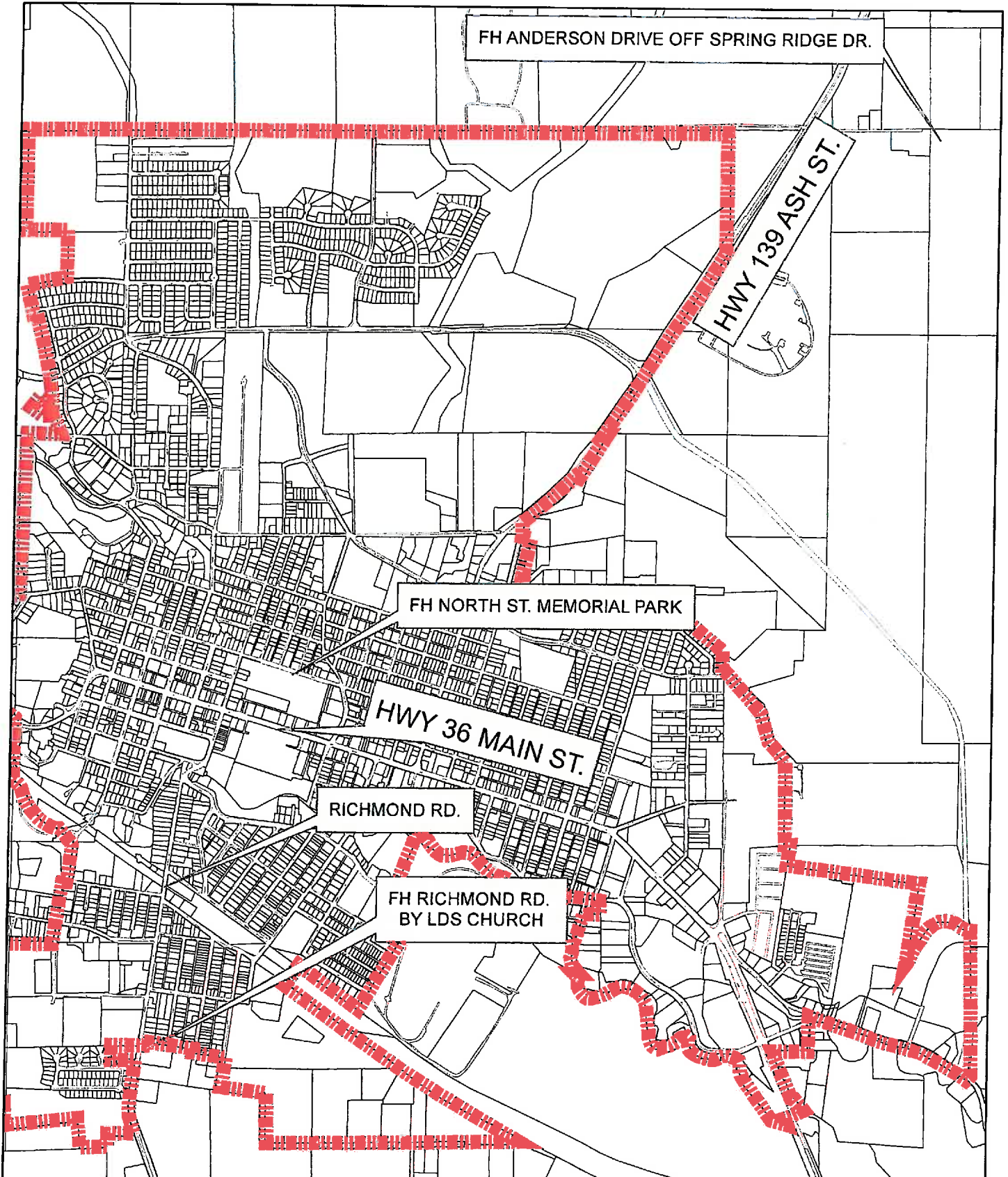

STATE OF CALIFORNIA
 DEPARTMENT OF FORESTRY AND FIRE PROTECTION
 PROPERTY CERTIFICATION OF LOCATION OR DAMAGE
 CERTIFICATE OF RESPONSIBILITY FOR INCIDENT OCCURRENCE
 CAL FIRE-101 page 1 of 2 (1/07)

Incident#: _____
Request #: _____

DOC. NUMBER: _____

LOCATION / INCIDENT NAME: _____ **INCIDENT NUMBER:** _____ **UNIT:** _____ **REGION:** _____ **DATE:** _____

THE FOLLOWING ARTICLES WERE: (broken, left on line, damaged, or other) _____ **DATE OF OCCURRENCE:** _____

QUANTITY	UNIT OF MEAS.	CAL FIRE STOCK NUMBER (COMPLETE WHENEVER ASSIGNED)	DESCRIPTION (INDICATE SIZE, MAKE, MODEL, TYPE, ETC., TO CLEARLY DESCRIBE THE ITEM. PROVIDE ADEQUATE DATA TO EFFECTIVELY IDENTIFY EQUIPMENT OR PROPERTY.)	PROPERTY NUMBER

DIV: _____ **Div's Name:** _____
Div. Signature: _____

Attention Division Group Sup., by signing you are authorizing the above items to be replaced by the Supply Unit and / or Fire.

LOCATION OF ITEMS: _____

REMARKS: _____

SIGNATURE OF PERSON CERTIFYING OCCURANCE AS DESCRIBED

SIGNATURE: _____ **PRINTED NAME:** _____ **TITLE:** _____ **DATE:** _____

UNIT SUPERVISOR'S APPROVAL

COMMENTS: _____

SIGNATURE OF UNIT ADMINISTRATOR: _____ **TITLE:** _____ **DATE:** _____

DAILY READ MESSAGE

Remember: *red/black stripe flagging* = AVOIDANCE
(no hand or machine work)

Today's Feature: Mt. Lassen Paintbrush

(Castilleja lasseensis)

- THIS PLANT GROWS NOWHERE ELSE IN THE WORLD!!
 - 19 populations in volcanic soils near Mt. Lassen (Lassen Volcanic NP and DIVs R/T)
- 70% of all known plants are in the current Dixie Fire footprint.
- It is an important late-season food source for pollinators.



- Purple/pink and green plant
- Grows in meadows

(for the nerds, this plant was identified as a unique species recently in 2015)

**** If you think you have identified a natural or cultural resource concern, check in with the REAF in your Division or contact Lead READ Jake Martin at 530-260-6288 – jacob.martin1@usda.gov. Remember: artifact collecting is illegal.**

Thank you !

Susanville Basecamp

185 Russel Ave, Susanville, CA 96130

- | | |
|------------------------------|------------------------|
| 1. Heavy Equipment Parking | 19. Ordering |
| 2. Engine Parking | 20. IC |
| 3. Sleepers | 21. Hotels |
| 4. Ice, Water, Lunch | 22. Logistics |
| 5. Laundry | 23. READ |
| 6. Showers | 24. FED Agency Admin |
| 7. Vendor Sleeping | 25. Facilities |
| 8. Supply | 26. Medical |
| 9. Communications | 27. Training |
| 10. CAL-Mat | 28. Comp Claims |
| 11. CCC | 29. Incinet |
| 12. MERT | 30. Cost Apportionment |
| 13. CDCR Laundry | 31. Procurement |
| 14. CDCR Showers | 32. Time |
| 15. CDCR Sleeping | 33. Briefing |
| 16. CDCR Parking | 34. MKU |
| 17. Law Enforcement/ Liaison | 35. Plans, Check-In |
| 18. OPS/ Safety | 36. Clerical |
| | 37. PIO |
| | 38. Overhead Parking |

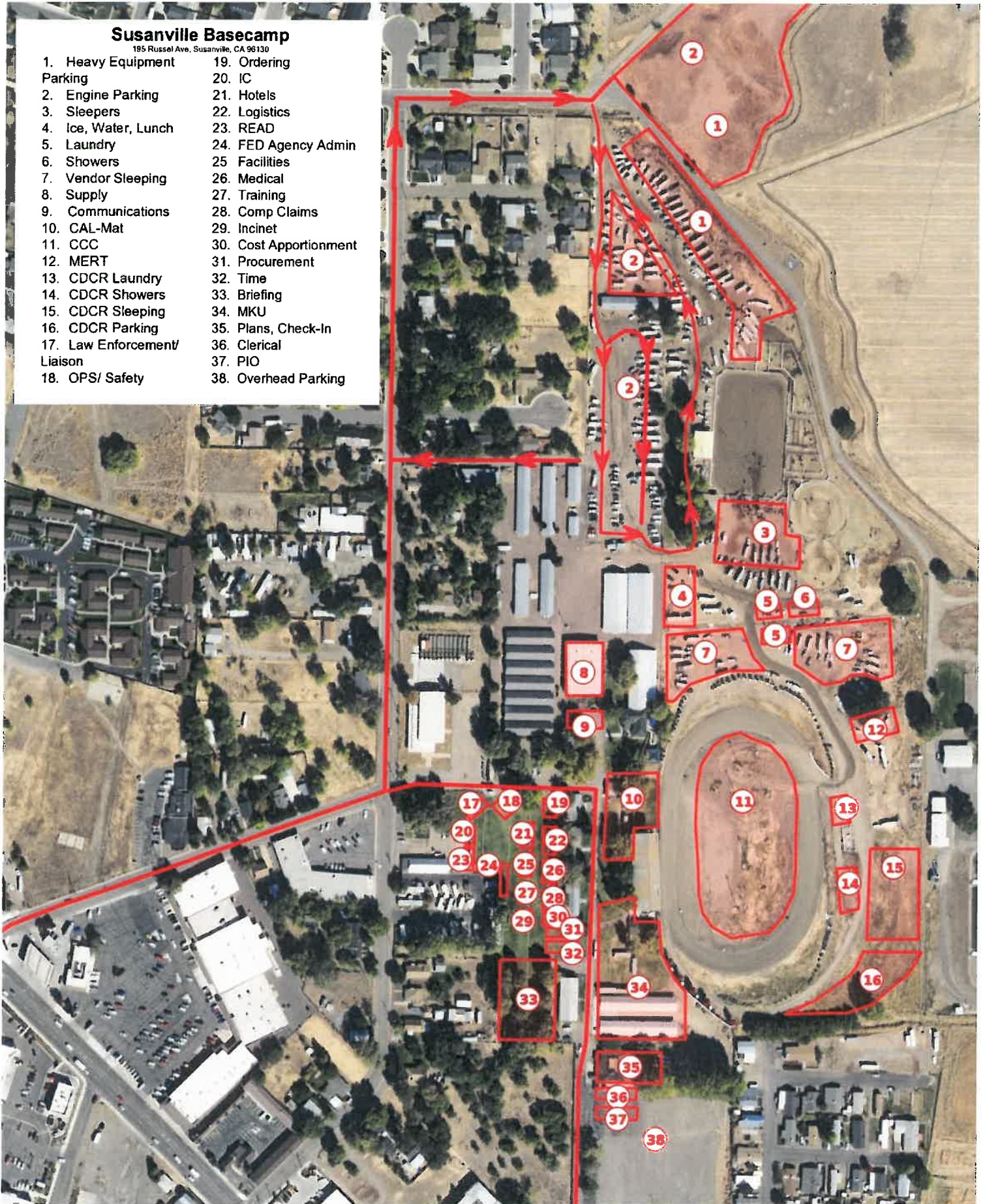

Mercator Projection
WGS84
USNG Zone 10T GK
SARTOPO

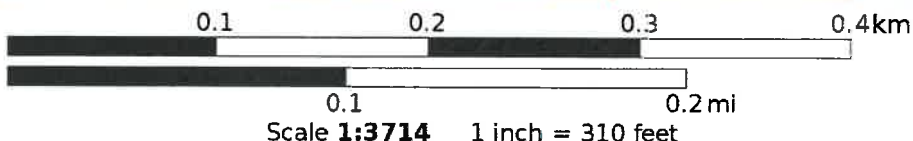

FUEL ROUTE FROM BASE CAMP

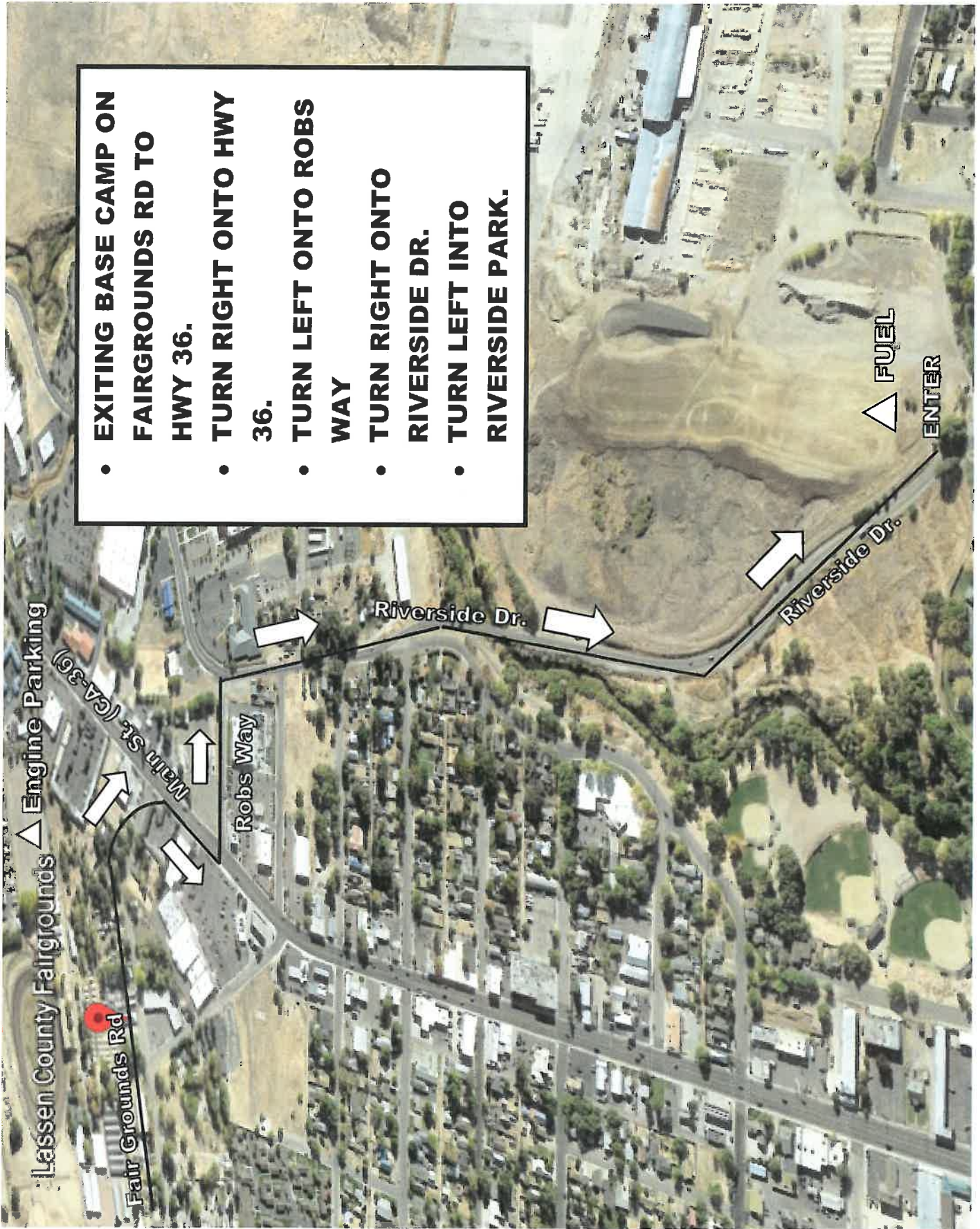

GROUND SUPPORT DEMOB TRAFFIC PLAN

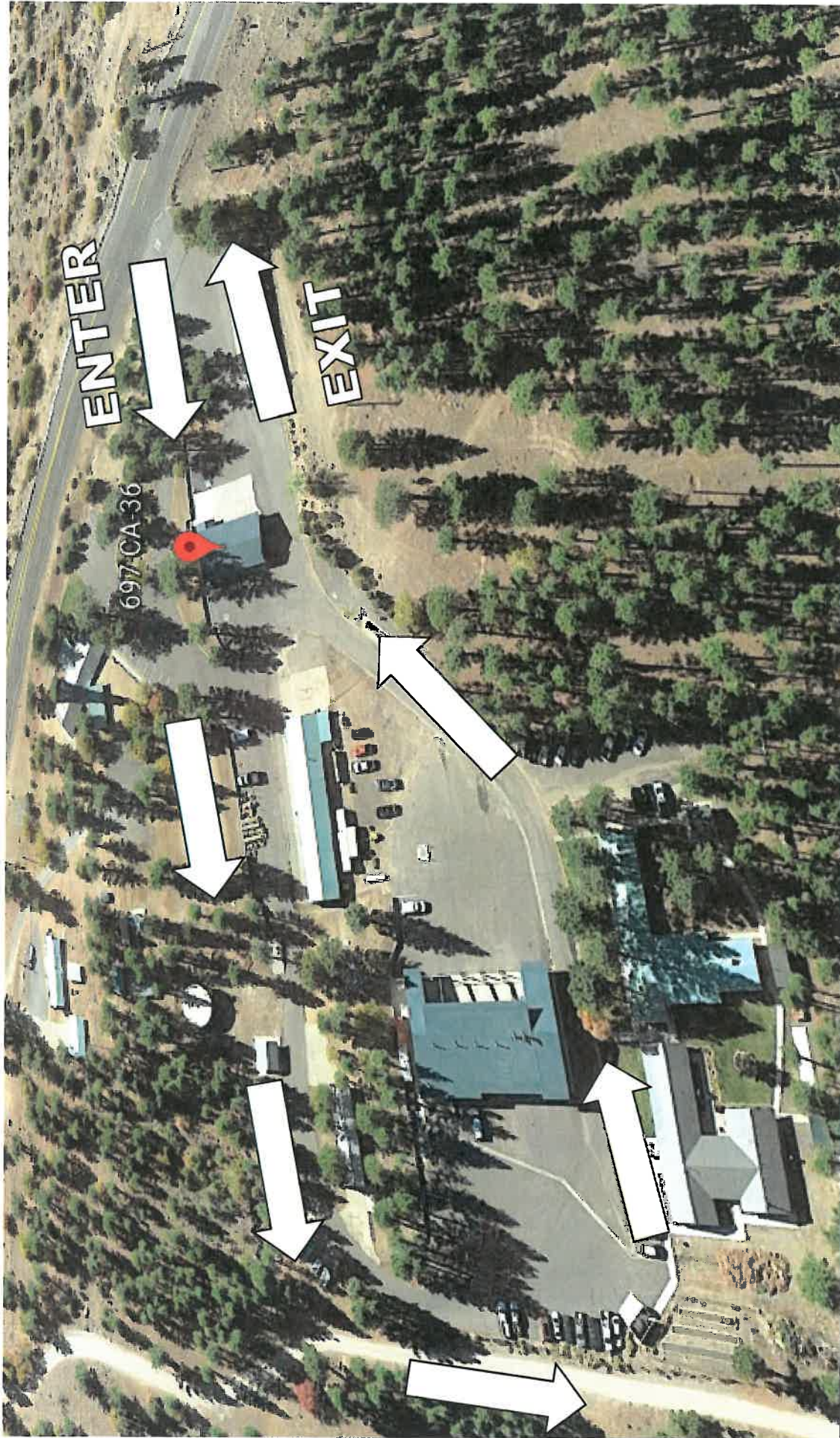

- EXITING BASE CAMP ON RUSSELL AVE. TO HWY 36
- TURN RIGHT ONTO HWY 36 (2.5 MILES)
- TURN RIGHT AT 697 CA-36 (LASSEN MODOC HEADQUARTERS)



VEHICLE REPAIR REQUEST CHECKLIST



To expedite repairs on disabled equipment on the fireline we request the following information

Resource Order # (O, E, C)					
Contact Name					
Contact Phone Number					
Branch		Division			
Command		Tone		TAC	
Vehicle ID (IE: Engine #, Dozer #, Utility #) & (CAL FIRE Equipment X Number)					
Year, Make, Model					
Exact Location of Vehicle					
Description of Problem					



INCIDENT ACTION PLAN

DIXIE FIRE EAST ZONE

OPERATIONAL PERIOD

DAY - 8/17/2021 0700 – 8/18/2021 0700

TUESDAY - WEDNESDAY

MAPs

IAP'S

DMOB LIST

Training Registration

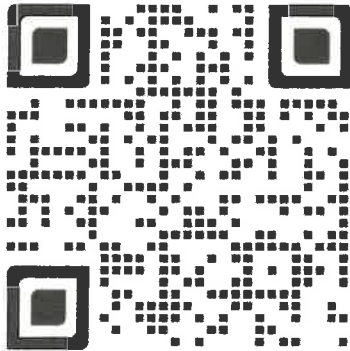

Trainee Exit Questions

DIXIE FIRE
CA-BTU-009205
PN N5ZB21 (1522)

NOTES

FIRING OPERATION CHECKLIST

Location: _____

Date: _____ Time: _____

Firing Supervisor _____

1. Personnel Briefing

- Objectives
- Conditions (fire environment)
- Resource assignments identified
 - Firing personnel
 - Holding forces
 - Lookouts
- Ignition plan/sequence
- Communication Plan
- Contingency Plan
- Safety issues

2. Go / No-Go

- All personnel briefed
- Weather forecast reviewed
- Resources in place
- Lookouts posted as needed
- Anchor and termination firing points identified
- Communications systems in place
- Fire behavior forecast reviewed
- Escape routes and safety zones established and made known
- Adjoining forces/Air Attack notified

3. Approval Prior To Firing

- Division Supervisor
- Branch Director
- Operations

4. Other Notifications

- Other: _____
- Other: _____

Attach Firing Operations Checklist to ICS-214

Rev: Ops Group February 8, 2011

UNIT LOG (ICS 214)

1. Incident Name: <p style="text-align: center;">DIXIE WEST ZONE</p>	2. Operational Period: Date From: 8/17/21 Date To: 8/18/21 Time From: 0700 Time To: 0700
--	--

3. Unit Name/Designators	4. Unit Leader (Name and ICS Position)
---------------------------------	---

5. Personnel Assigned/Designators		
NAME	ICS POSITION	HOME BASE

6. Activity Log (Continue on Reverse)	
TIME	MAJOR EVENTS

7. Prepared By:	Date/Time:
------------------------	-------------------