

# INCIDENT ACTION PLAN DIXIE WEST ZONE INCIDENT

CA-BTU-009205

Wednesday



## OPERATIONAL PERIOD

8/18/2021 0700  
to  
8/19/2021 0700





## INCIDENT OBJECTIVES (ICS 202)

<b>1. Incident Name:</b> <p style="text-align: center;"><b>DIXIE WEST ZONE</b></p>	<b>2. Operational Period:</b> Date From:      8/18/2021      Date To:      8/19/2021  Time From:      0700      Time To:      0700																				
<b>3. Objective(s):</b>																					
<p><b><u>Strategic Objective</u></b></p> <p>Implement a full suppression strategy on the Dixie Fire. Strategy and Tactics implemented on the incident are to be prioritize utilizing life safety, community infrastructure defense, and natural/cultural values as a guiding principal. Minimize acres burned on all lands by effective and efficient firefighting efforts that offer the highest probability of success while maintaining safety first.</p>																					
<p><b><u>Leaders Intent</u></b></p> <p>Work effectively with cooperative partners towards a common goal of protecting values in a safe and efficient manner. All incident assigned personnel should be prepared to take the appropriate actions regarding:</p> <ul style="list-style-type: none"> <li>- Professional behavior, conduct timely / effective communications</li> <li>- Personal safety and safety of others, including driving slowly, safely and defensively Implementation of tactics that offer a high probability of success</li> <li>- Manage fatigue by taking breaks and maintaining work rest guidelines</li> <li>- All line supervision personnel including crew and striketeam leaders must attend the morning Operational Briefing</li> </ul>																					
<p><b><u>Management Objectives</u></b></p> <ul style="list-style-type: none"> <li>- Utilize the risk management process to identify and mitigate hazards to protect first responders and the public. Emphasize strategies and tactics that have the highest probability of success and the least exposure to first responders and the public.</li> <li>- Develop proactive strategies to protect life, residential properties, communities, businesses and infrastructure. Employ tactics that fulfill these strategies while being mindful of the necessity for contingency and emergency plans. Ensure strategies account for incident priorities, applying resources to those protecting life and residential properties first.</li> <li>- Follow COVID-19, CDC and established local, state and federal guidance to limit virus spread within the incident and surrounding communities near the fire area.</li> <li>- Provide timely and continuous incident information to affected agency partners, cooperators, California Team 1 as well as the public.</li> <li>- Utilize social media and all other communications tools to keep the public well informed of the fire conditions and other pertinent information.</li> <li>- Maintain fiscal accountability and keep costs commensurate with values at risk.</li> </ul>																					
<p><b><u>Control Objectives</u></b></p> <ul style="list-style-type: none"> <li>- Keep the fire north of fire perimeter and Highway 162 and the junction on Highway 70</li> <li>- Keep the fire south of Harvey Valley Road</li> <li>- Keep the fire east of Mill Creek drainage</li> <li>- Keep the fire west of the eastern Lassen County line</li> </ul>																					
<p><b><u>General Situational Awareness</u></b></p> <p>Steep and rugged terrain, critically dry and receptive fuel beds, active area for fire history and drought stressed trees.</p> <p><b>Stop, Think, Organize, Proceed</b></p>																					
<p><b>5. Site Safety Plan Required?</b>      Yes      No <input checked="" type="checkbox"/></p>																					
<p><b>Approved Site Safety Plan(s) Located at:</b></p>																					
<p><b>6. Incident Action Plan</b></p> <table style="width: 100%; border: none;"> <tr> <td><input checked="" type="checkbox"/> ICS 203</td> <td><input checked="" type="checkbox"/> ICS 215A</td> <td><input checked="" type="checkbox"/> COVID-19 Checklist</td> <td><input checked="" type="checkbox"/> Water Usage Report</td> </tr> <tr> <td><input checked="" type="checkbox"/> ICS 204</td> <td><input checked="" type="checkbox"/> ICS 220</td> <td><input checked="" type="checkbox"/> Training Message</td> <td><input checked="" type="checkbox"/> Facilities Map</td> </tr> <tr> <td><input checked="" type="checkbox"/> ICS 205</td> <td><input checked="" type="checkbox"/> Weather Forecast</td> <td><input checked="" type="checkbox"/> PIO Message</td> <td><input checked="" type="checkbox"/> Ground Support Map</td> </tr> <tr> <td><input checked="" type="checkbox"/> ICS 206</td> <td><input checked="" type="checkbox"/> Fire Behavior</td> <td><input checked="" type="checkbox"/> Finance Message</td> <td><input checked="" type="checkbox"/> Firing Go no Go Checklist</td> </tr> <tr> <td><input checked="" type="checkbox"/> ICS 208</td> <td><input checked="" type="checkbox"/> Safety Message</td> <td><input checked="" type="checkbox"/> Shift Ticket Example</td> <td><input checked="" type="checkbox"/> ICS 214</td> </tr> </table>		<input checked="" type="checkbox"/> ICS 203	<input checked="" type="checkbox"/> ICS 215A	<input checked="" type="checkbox"/> COVID-19 Checklist	<input checked="" type="checkbox"/> Water Usage Report	<input checked="" type="checkbox"/> ICS 204	<input checked="" type="checkbox"/> ICS 220	<input checked="" type="checkbox"/> Training Message	<input checked="" type="checkbox"/> Facilities Map	<input checked="" type="checkbox"/> ICS 205	<input checked="" type="checkbox"/> Weather Forecast	<input checked="" type="checkbox"/> PIO Message	<input checked="" type="checkbox"/> Ground Support Map	<input checked="" type="checkbox"/> ICS 206	<input checked="" type="checkbox"/> Fire Behavior	<input checked="" type="checkbox"/> Finance Message	<input checked="" type="checkbox"/> Firing Go no Go Checklist	<input checked="" type="checkbox"/> ICS 208	<input checked="" type="checkbox"/> Safety Message	<input checked="" type="checkbox"/> Shift Ticket Example	<input checked="" type="checkbox"/> ICS 214
<input checked="" type="checkbox"/> ICS 203	<input checked="" type="checkbox"/> ICS 215A	<input checked="" type="checkbox"/> COVID-19 Checklist	<input checked="" type="checkbox"/> Water Usage Report																		
<input checked="" type="checkbox"/> ICS 204	<input checked="" type="checkbox"/> ICS 220	<input checked="" type="checkbox"/> Training Message	<input checked="" type="checkbox"/> Facilities Map																		
<input checked="" type="checkbox"/> ICS 205	<input checked="" type="checkbox"/> Weather Forecast	<input checked="" type="checkbox"/> PIO Message	<input checked="" type="checkbox"/> Ground Support Map																		
<input checked="" type="checkbox"/> ICS 206	<input checked="" type="checkbox"/> Fire Behavior	<input checked="" type="checkbox"/> Finance Message	<input checked="" type="checkbox"/> Firing Go no Go Checklist																		
<input checked="" type="checkbox"/> ICS 208	<input checked="" type="checkbox"/> Safety Message	<input checked="" type="checkbox"/> Shift Ticket Example	<input checked="" type="checkbox"/> ICS 214																		
<p><b>7. Prepared By:</b>      B. Bloxham</p>	<p>Position/Title: PSC</p>	<p>Signature: </p>																			
<p><b>8. Approved by Incident Commander:</b></p>	<p>B. See</p>	<p>Signature: </p>																			
<p><b>ICS 202</b></p>		<p><small>NIMS IAP</small></p>																			

## ORGANIZATION ASSIGNMENT LIST (ICS 203)

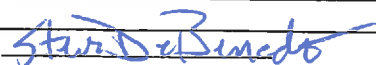
<b>1. Incident Name:</b> <b>DIXIE WEST ZONE</b>		<b>2. Operational Period: Date From:</b> 8/18/2021 <b>Date To:</b> 8/19/2021 <b>Time From:</b> 0700 <b>Time To:</b> 0700	
<b>3. Incident Commander(s) and Command Staff:</b>		<b>7. Operation Section:</b>	
UC's	B. See, J. Lusher (LNP), G. Belyea (T)	Operations	M. Brunton
Deputy	B. Farias	Deputy Operations	J. Pierce
Safety Officer	D. Godden, M. Chamblin (T)	Night Ops	S. Jerry
Information Officer	D. Olson		
Liaison Officer	Z. Hamill, D. Misner, D. Carreiro		
L.E. Liaison Officer	J. Jared, M. Solso (T)		
<b>4. Agency/Organization Representatives:</b>		See 203A on the following page	
Agency/Organization	Name		
Lassen National Forest	D. Bumpus		
Plumas National Forest	C. Carlton		
Lassen National Park	J. Richardson		
Lassen County S.O.	M. Carney		
Plumas County S.O.	C. Wingfield		
Butte County S.O.	S. Collins		
Shasta County S.O.	C. MacGregor		
CAL OES	J. Lara, J. Fry		
CDCR	S. Harkness		
CCC	C. Harris, A. Parga		
CHP	E. Egide		
CAL TRANS	M. Webb		
CAL EMSA	J. Guzman		
Air National Guard	C. Henson		
PG&E	D. Hawks, F. Berbina		
CAL FIRE BTU	Butte Duty Chief		
CAL FIRE LMU	L. Caldwell		
CAL FIRE TGU	B. Lopez		
<b>5. Planning Section:</b>		<b>Air Operations Branch</b>	
Chief	B. Bloxham	Director:	M. Stanford
Deputy	S. DeBenedet	Deputy Air Operations	
Resource Unit	L. Plata, E. Campbell, M. Selzer (T)	Air Tactical Group Supervisor	
Situation Unit	C. Ingram, T. Byrd (T)	Air Support Group Supervisor	C. Willson, S. Ryan (T)
Documentation Unit	R. Frymire	Helibase Manager	P. Bosco
Demobilization Unit	S. Birkimer		
GISS	S. Stanish		
FBAN	B. Newman		
IMET	J. Gouldsward		
Training Tech Spec	J. Voyson		
Crew Tech Spec	B. Sheffield		
<b>6. Logistics Section</b>		<b>8. Finance Section</b>	
Chief	M. Ferguson, R. Cluff (T)	Chief	P. Aguada, K. Schaefer (T)
Supply Unit	C. Bonner	Time Unit	J. Orozco
Facilities Unit	S. Williams	Procurement Unit	A. Hesterly
Ground Support Unit	A. Whitlock	Comp/Claims Unit	F. Mares
Communications Unit	K. Johnson	Cost Unit	C. Maga-Lafaele
Medical Unit	K. Fortney		
Accommodations	A. Brown		
Ordering Manager	J. Peckham		
<b>Prepared By: Name:</b>	S. DeBenedet	<b>Position/Title:</b>	PSC
<b>ICS 203</b>		<b>Date/Time:</b>	8/17/2021 2300 hours
		<b>Signature:</b>	





# Dixie West Zone Fire Weather Forecast



**Forecast Number:** 32  
**Sectors:** Lassen/Westwood  
**Shift Date:** Wednesday, August 18<sup>th</sup> 2021

**Incident Meteorologist:** Joe Goudsward  
**/s/ Joseph Goudsward**  
**Forecast Issued:** 1800 August 17<sup>th</sup>, 2021

## WEATHER DISCUSSION:

A dry cold front moved across the region overnight turning our winds around to the northeast. These northeast winds will remain gusty through most of the operational period and will be enhanced somewhat where they align with topography, especially during the afternoon hours. Smoke will likely be over the incident early but eventually those northeast winds should help with ventilation both Wednesday and Thursday. A much drier, cooler and stable air mass will arrive behind the boundary to bring overall benign weather to the incident. Relative humidity will remain low with very poor recovery along the mid slopes.

**WEATHER FORECAST WEDNESDAY:** Smoke and haze in the morning, becoming mostly sunny in the afternoon.

<b>TEMPERATURES:</b>	<b>Ridge Top:</b>	Highs:	71-77
	<b>Slope/Valley:</b>	Highs:	77-83
<b>HUMIDITY:</b>	<b>Ridge Top:</b>	Min:	17-23 %
	<b>Slope/Valley:</b>	Min:	14-20 %

**20 FT WINDS:** **Ridge Top:** Northeast 5-10 mph in the morning, increasing to 10-15 mph with localized gusts up to 25 mph in the afternoon.  
**Slope/Valley:** Northeast 3 to 6 mph in the morning, increasing to 10-15 mph with gusts of 20 mph in the afternoon. Localized winds may be higher where topography and winds align.

**CHANCE OF THUNDERSTORMS:** 0% - LAL: 1 - Haines Index: 4

**STABILITY/INVERSION:** Weak inversion likely to break by noon. Ventilation will improve dramatically.

**WEATHER FORECAST WEDNESDAY NIGHT:** Clear. Areas of smoke and haze.

<b>TEMPERATURES:</b>	<b>Ridge Top:</b>	Lows:	46-52
	<b>Slope/Valley:</b>	Lows:	41-46
<b>HUMIDITY:</b>	<b>Ridge Top:</b>	Max:	61-66 %
	<b>Mid Slopes:</b>	Max:	35-40 %
	<b>Slope/Valley:</b>	Max:	55-60 %

**20 FT WINDS:** **Ridge Top:** Northeast 10-15 mph with gusts of 20 mph in the evening. Becoming NE 6-12 mph after midnight.  
**Slope/Valley:** Northeast 10-15 mph with gusts to 20 mph in the evening. Becoming NE 5-10 mph by morning. Winds will likely stay higher on exposed slopes and in deeper drainages.

**CHANCE OF THUNDERSTORMS:** 0% - LAL: 1 - Haines Index: 3

**STABILITY/INVERSION:** Moderate inversion developing after midnight with poor dispersion

## EXTENDED OUTLOOK:

Dry and cooler conditions are expected Thursday with below normal temperatures. Temperatures will warm Friday and over the weekend but remain near or slightly below average. No precipitation or critical fire weather conditions are expected through the weekend. Winds will increase slightly on Saturday as the next upper trough moves through the Pacific Northwest.

## FIRE BEHAVIOR FORECAST

FORECAST NUMBER: 24	TYPE OF FIRE: Wildfire
FIRE NAME: Dixie – West Zone	OPERATIONAL PERIOD: 8/18/21 – 8/18/21 0700-0700
DATE ISSUED: 8/17/21	TIME ISSUED: 2000
UNIT: BTU – Butte Unit	SIGNED: <i>Brian Newman</i> Typed/printed: Brian Newman FBAN

### INPUTS

#### WEATHER SUMMARY:

Wind direction will be from the Northeast, a major shift from previous days. Smoke will be over the fire early, but should clear throughout the day. Temperatures will be in the mid-70's to mid-80's with minimum humidity dropping to 14 to 20% during the day. Winds will be Northeast in the morning 5-10 mph, increasing to 10-15 gusting to 25. Overnight the temperatures will be in the lower 40's to lower 50's with humidity recovery at 50-60%, except 35-40% in the mid slope thermal belt areas. Winds overnight will continue from the Northeast at 10-15 mph with 20 mph gusts until early morning hours.

### OUTPUTS

#### FIRE BEHAVIOR

**GENERAL:      \*\*\*FUELS AND FIRE BEHAVIOR ADVISORY IN EFFECT FOR THE FIRE AREA\*\*\***

A Smoke layer will be over the fire area to start the day, but will begin to thin around mid-day due to winds increasing. Wind direction will be different than previous days, and therefore challenge the open fire lines differently. Areas that have been sheltered by winds in previous days will now get a push of wind. Expect this change to potentially cause an increase in activity, including single and group tree torching. Exceptionally dry timber stands are very receptive to spotting, and can contribute to large fire growth. The probability of ignition will be around 60% under the smoke cover, and 90% in clear areas. Spotting distances of ¼ to ¾ of a mile are possible in topographic favored areas and any downwind locations.

**ERC's at record levels above 97<sup>th</sup> percentile!!**

#### SPECIFIC:

**Butte Sector:** Smoldering material will continue to burnout, especially in the stump holes and large dead and down. Minimal heat exists in the sector, expect this to continue as mopup and patrol continues.

**Lassen Sector:** Fire activity should be moderate to start the shift. Fire activity on the eastern aspects will see winds throughout the day. Expect an increase quickly as the wind exposed slopes begins to experience the forecasted increase in winds. Rugged terrain will channel winds and increase the probability of ember cast and spotting, especially in upper elevations or thinner tree stands. Expect the Morgan fire and the main fire to completely burn together before the end of shift.

**Lake Branch:** Fire activity in this branch will be primarily smoldering and isolated ground fire. Control lines should not be challenged by the change of wind direction, but be aware of snag trees coming down.

**Clear/Susanville/Janesville Branches:** Fire progression is primarily fuel and slope driven, but expect short intense runs and plume development in areas where fuel, winds, and topography align. As the smoke clears in the afternoon and if fire becomes established in heavy pockets of fuel in favored topographic features, expect short intense runs and plume development. Wind will be channeled along the escarpment to the southeast and up the Susan river drainage. Expect the steady east winds to influence fire activity for most of the shift and expect the spot fire around Janesville to join the main fire to the West.

### AIR OPERATIONS

Air operations will be limited today in the morning, but as the smoke clears throughout the day, opportunities to utilize aircraft will become available.

### SAFETY

- Short intense fire runs are possible. Make sure you know where your safety zone is at and the time it takes to get there.
- Watch for spot fires and fire in down-slope position.

# Fuels and Fire Behavior Advisory

## Northern California

August 2, 2021 to August 16, 2021



**Subject:** Potential for extreme fire behavior due to critically low live and dead fuel moistures, very dry conditions resulting from persistent drought, minimal snowpack and spring precipitation, and elevated fire danger rating values across much of northern California.

**Discussion:** Fires burning in northern California are exhibiting extreme fire growth based on critical fuel conditions. Fire spread is fuel driven and does not depend on wind to spread. Surface fuels are very receptive to embers. Long range spotting, area ignition, and group torching is occurring on large fires frequently.

**Difference from normal conditions:** Northern California is in a drought; currently with 90% at Extreme to Exceptional levels. The drought is expected to persist or intensify thorough out the fire season. Deficient rainfall and snowpack with early melt off has resulted in fuels that are below average in dryness, with record setting conditions for most areas.

### Concerns to Firefighters and the Public:

- Energy Release Component (ERC) at numerous weather stations set record maximums already this year and are running at or above the 97<sup>th</sup> percentile in most cases. Expect increased fire intensity and spread rates in these areas. Early season extreme fire behavior has been observed in both light and heavy fuels. **Anticipate increased spread rates, spotting, and active nighttime burning.**
- The combination of persistent drought and record-low rainfall and snowpack amounts has led to very low live and dead fuel moistures. Low 1000-hour fuel moistures have been evidenced by complete consumption of dead fuels on recent fires. Live fuel moistures in grasses, shrubs and trees, have already reached critical levels in many areas of Northern California due to limited green-up this spring. **Expect fires to ignite easier and spread faster. Do not expect fires to exhibit reduced fire behavior when entering areas of live fuels; anticipate increased spread rates and spotting.**
- Direct attack is often not feasible under regular diurnal wind conditions with ground resources. And aviation utilization is often insufficient in moderating rate of spread without immediate heavy ground resource response. **Anticipate higher resistance to control in all fuel types.**
- Already this year, Northern California has experienced large fire activity and multiple team deployments. California will likely experience an extended fire season. It is important to be mindful of and manage fatigue for all resources. **Everyone, every day, returns home safely.**

### Mitigation Measures:

- Local and inbound fire personnel need to be aware that fire behavior across the state is exceeding normal expectations for this time of the year. **Local briefings need to be thorough and highlight specific fire environment conditions. These include but are not limited to local weather forecasts, Pocket Cards, ERC's, live and dead fuel moistures.**
- Suppression actions need to be based on good anchor points, escape routes, and safety zones. **Remember LCES. Experienced lookouts are essential under these conditions.**
- Base all actions on current and expected behavior of the fire. **Augment initial attack resources as incident activity dictates.**

**Area of Concern:** Northern California except for the following Predictive Service Areas: North Coast and Bay Marine, west of Highway 101 in Mid-Coast to Mendocino and Diablo-Santa Cruz, and the north eastern portion of Far Eastside.





# CAL FIRE INCIDENT MANAGEMENT TEAM 3



<b>1. INCIDENT NAME:</b> Dixie Incident		<b>2. DATE PREPARED:</b> August 17, 2021		<b>3. TIME PREPARED:</b> 1800	
<b>4. PREPARED BY:</b> Nate La Russo SOFR		<b>5. LEADER NAME:</b> Damon Godden SOF1		<b>6. OPERATIONAL PERIOD:</b> 8/18/2021 0700 TO 8/19/2021 0700	

# SAFETY MESSAGE

“We are what we repeatedly do. Excellence, then, is not an act but a habit”.  
~Aristotle

- STOP COVID-19 (*Wash your hands frequently and practice social distancing*).
- Scout, size up, and mitigate hazards during handline, mop up, and patrol.
- Continue to drive slowly and cautiously. (Everyone goes home safe).
- Heavy equipment and falling modules are working on roadways.
- Multiple hazards in the WUI: steep narrow roads, heavy fuel loading, wells, wooden septic tanks, long escape routes, public presence, and power lines.
- Look Up, Down, and Around: overhead, surface, and underground hazards.
- Leaders attend operational briefing and brief every firefighter every shift.
- Chronic dehydration is real. Don't let it catch up with you. Drink Water!

## Wildland PPE Safety Check List:

*Required-Approved-Inspected-Needed*

- ✓ Helmet
- ✓ Eye protection
- ✓ Ear protection
- ✓ Shroud
- ✓ Gloves
- ✓ Jacket and Pants
- ✓ Boots (8" Leather)
- ✓ Fire Shelter (Correct size)
- ✓ Drinking Water/Food
- ✓ Tool

### 10's and 18's



1. FIRE NOT SCOUTED AND SIZED UP

CAL FIRE INCIDENT MANAGEMENT TEAM 3 SOF1 Damon Godden



# INCIDENT RISK ANALYSIS ICS 215A

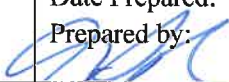

BRANCH	HAZARDOUS ACTIONS/ CONDITIONS	MITIGATIONS/WARNINGS/REMEDIES
ALL	COVID 19	<ul style="list-style-type: none"> <li>Masks are <u>required indoors</u> in Nevada.</li> <li>Wash/sanitize hands often.</li> <li>Maintain social distancing when applicable.</li> <li><b><u>Unvaccinated personnel should wear masks when not socially distanced.</u></b></li> </ul>
ALL	EXTREME FIRE BEHAVIOR	<ul style="list-style-type: none"> <li>Expect intense fire runs with plume dominated fire behavior.</li> <li>Long range spotting of one mile plus has been observed.</li> <li>Prepare for pyro-cumulus collapse with severe out flow winds in all directions.</li> </ul>
ALL	DRIVING HAZARDS	<ul style="list-style-type: none"> <li>Watch your speeds. Drive defensively! Expect the unexpected.</li> <li>Watch for road degradation, smokey, and dusty conditions.</li> <li>Be aware of debris in the roadways from rollout and suppression operations.</li> </ul>
ALL	WUI HAZARDS	<ul style="list-style-type: none"> <li>Be aware of the hazards in and around structures, including power lines, septic tanks, and narrow roads/driveways.</li> </ul>
ALL	PERSONNEL SAFETY	<ul style="list-style-type: none"> <li>All personnel are responsible for their personal safety.</li> <li>Immediately report any suspicious activity.</li> <li>Be sure to wear all required PPE while on the fire line.</li> </ul>
ALL	ACTIVE TRAIN TRACKS	<ul style="list-style-type: none"> <li>Consider all train tracks in the fire areas as active.</li> </ul>
ALL	HYDRATION	<ul style="list-style-type: none"> <li>Drink water before, during, and after each shift.</li> <li>Be alert for signs of heat stress in yourself and others.</li> </ul>
ALL	FIRE AND DROUGHT WEAKENED TREES/SNAG HAZARDS	<ul style="list-style-type: none"> <li>Follow Hazard Tree Safety Guidelines (IRPG p. 22).</li> <li>Many of the trees within the fire area and along roadways are stressed due to drought conditions and burn times.</li> </ul>
ALL	CIVILIAN PRESENCE	<ul style="list-style-type: none"> <li>Watch for civilian traffic.</li> <li>Watch for residents in and around the area.</li> </ul>
ALL	COMMUNICATIONS	<ul style="list-style-type: none"> <li>Check the communication plan for frequency assignments.</li> <li>Be clear and concise when talking on the radio.</li> <li>Use human repeaters as needed.</li> </ul>
ALL	BRIEFINGS	<ul style="list-style-type: none"> <li>Make sure <b>everyone</b> gets a briefing on the plan for the day.</li> <li>Document this on your ICS 214.</li> </ul>
ALL	LCES	<ul style="list-style-type: none"> <li>Ensure that LCES is being utilized.</li> </ul>
ALL	AIRCRAFT AWARENESS	<ul style="list-style-type: none"> <li>Be aware of rotor wash when working near helicopters.</li> <li>Hazard trees may respond to the impacts of aircraft.</li> </ul>
ALL	HEAVY EQUIPMENT	<ul style="list-style-type: none"> <li><b>Watch out for heavy equipment traffic!</b></li> <li>Be watchful around heavy equipment, they may not see you.</li> </ul>
ALL	WILDLIFE	<ul style="list-style-type: none"> <li>Wildlife including bears have been observed by fire personnel.</li> </ul>
BR 13	HYDROTHERMAL AREAS	<ul style="list-style-type: none"> <li>Ground in these areas may look solid but actually be a thin crust hiding pools of acidic, boiling water or mud.</li> </ul>
DIV N/P	MINESHAFTS	<ul style="list-style-type: none"> <li>Located in the Caribou Creek area.</li> </ul>
<b>Incident Name:</b> <b>Dixie Incident</b>		Date Prepared: 8/17/2021 Prepared by:  Nate La Russo SOFR
		Operational Period: 8/18/2021-8/19/2021 0700-0700

*In readiness is all*



## CAL FIRE INCIDENT MANAGEMENT TEAM 3



### Fire and COVID-19 Briefing Checklist

#### Self-Awareness / Screening

- Immediately separate yourself from others.
- Notify supervisor if you or others experience:
  - Cough, more than expected
  - Shortness of breath or difficulty breathing
  - New loss of taste or smell
  - Fever
  - Sore throat
  - Chills
  - Muscle pain
- Review and follow crew and division plans to isolate, triage, and transport symptomatic personnel.

#### Hygiene on the Fireline

- Properly wash or sanitize your hands often, especially before and after eating or entering a public place, and after coughing or sneezing.
- Avoid handshakes and communal use items.
- Maintain a supply of hand sanitizer and hand wipes. Inform supervisor of needed resupply.
- Disinfect high touch surfaces often:
  - Radios, phones, doors, pumps, fuel cans, etc.

#### Social Distancing and Protective Equipment

- Initiate, practice, and remind others of social distancing.
- Conduct briefings and conversations outdoors and at least 6 feet apart.
- Utilize face coverings as a tool when practical.
- Clean or replace dirty face coverings, equipment, and PPE.

#### Communications

- Face coverings and social distancing complicate communications. Ensure effective sender/receiver messaging.

#### Protect yourself, your crew, and your camp!

Find more information: <https://www.nwccg.gov/coronavirus>.



CDC Self-Assessment  
Data Is Not Collected

NFES 002646 (06/2020)

*In readiness is all*



# ASSIGNMENT LIST (ICS 204 WF)

CONTROLLED UNCLASSIFIED  
INFORMATION/BASIC

<b>1. Incident Name:</b>  <b>DIXIE WEST ZONE</b>  Lassen Sector	<b>2. Operational Period:</b>  Date From: 08/18/21      Date To: 08/19/21 Time From: 0700              Time To: 0700	<b>3. Branch</b> <b>Division</b>  <b>9</b> <b>K</b>  Page 1 of 2                  Kilo
---	---	--

<b>4. Operations Personnel:</b>	
Operations Section Chief: <b>M. Brunton</b>	Night Ops: <b>S. Jerry</b>
Branch Director: <b>B. Ham</b>	Branch Safety: <b>J. Beach / K. Creiglow (T)</b>
Division/Group Supervisor: <b>T. Perry</b>	Air Attack:

<b>5. Resources Assigned:</b>	<b>** Resources Below in Bold are 12 Hour **</b>						
Resource Identifier	ALS	LWD	Leader	Personnel	Request #	Hours	Reporting Location
STC						0700-0700	DP 26
STC						0700-0700	DP 26
STC						0700-0700	DP 26
T/F XLS 3075			HITCHCOCK, STEVE	11	E-1159	0700-0700	DP 26
STG						0700-0700	DP 26
STG						0700-0700	DP 26
DOZ CZU 1741			PYORRE, SEAN	2	E-741	0700-0700	DP 26
DOZ PVT E-604			HANNA, TAYLOR	2	E-604	0700-0700	DP 26
DOZ PVT E-984			REHWALD, ALEX	2	E-984	0700-0700	DP 26
DOZ PVT E-1086			VAN PELT, KYLE	2	E-1086	0700-0700	DP 26
<b>W/T PVT E-633</b>			<b>ALEXANDER, JASON</b>	<b>1</b>	<b>E-633</b>	<b>0700-1900</b>	<b>DP 26</b>
<b>W/T PVT E-726</b>			<b>TAYLOR, TOM</b>	<b>1</b>	<b>E-726</b>	<b>0700-1900</b>	<b>DP 26</b>
W/T PVT E-728			VIEYRA, RICH	2	E-728	0700-0700	DP 26
W/T						0700-0700	DP 26
<b>MAS PVT E-53</b>			<b>ROTHER, BROOK</b>	<b>1</b>	<b>E-53</b>	<b>0700-1900</b>	<b>DP 26</b>
<b>MAS PVT E-122</b>			<b>OLSON, RYAN</b>	<b>1</b>	<b>E-122</b>	<b>0700-1900</b>	<b>DP 26</b>
<b>MAS PVT E-241</b>			<b>HOLT, KELLY</b>	<b>1</b>	<b>E-241</b>	<b>0700-1900</b>	<b>DP 26</b>
<b>FEL PVT E-1117</b>			<b>TAYLOR, WES</b>	<b>1</b>	<b>E-1117</b>	<b>0700-1900</b>	<b>DP 26</b>

**6. Work Assignments:**  
 Construct contingency line from HWY 36 to DP 26.  
 Prepare indirect control line for possible firing operation.  
 Construct safety zones.  
 Fall hazard trees.

**7. Special Instructions:**  
 \*\*\*All line supervisors check in with the cost share team at the end of your shift\*\*\*  
 Sensitive avoidance areas are flagged in red and black striped flagging. Work with Resource Advisors (REAF) on identification and protection.

<b>8. Communications</b>							
Name	Ch	Function	Rx Freq	Rx Tone	Tx Freq	Tx Tone	Notes
NIFC C47	4	COMMAND	172.5500	000.0	165.3875	T2 - 123.0	COLBY MTN. ALL REPEATERS LINKED BACK TO ICP
CDF T29	8	TACTICAL	151.3475	T16 192.8	151.3475	T16 192.8	
CDF T18	14	A/G TACTICAL	159.3450	T16 192.8	159.3450	T16 192.8	A/G TACTICAL - WEST ZONE
CALCORD	15	MEDICAL	156.0750	T6 156.7	156.0750	T6 156.7	
AIRGUARD	16	AIRGUARD	168.6250	000.0	168.6250	T1 110.9	EMERGENCY ONLY

**9. Prepared by: Name:** M. Selzer  
 Signature:   
**ICS 204**                              Date/Time: 8/17/2021                              Personnel Count: 27





# ASSIGNMENT LIST (ICS 204 WF)

CONTROLLED UNCLASSIFIED  
INFORMATION//BASIC

<b>1. Incident Name:</b>		<b>2. Operational Period:</b>				<b>3. Branch</b>		<b>Division</b>	
<b>DIXIE WEST ZONE</b>		Date From: 08/18/21    Date To: 08/19/21				<b>9</b>		<b>L</b>	
Lassen Sector		Time From: 0700    Time To: 0700				Page 2 of 3		Lima	
<b>4. Operations Personnel:</b>									
Operations Section Chief: <b>M. Brunton</b>					Night Ops: <b>S. Jerry</b>				
Branch Director: <b>B. Ham</b>					Branch Safety: <b>J. Beach / K. Creiglow (T)</b>				
Division/Group Supervisor: <b>J. Reis</b>					Air Attack:				
<b>5. Resources Assigned:</b>									
<b>** Resources Below in Bold are 12 Hour **</b>									
Resource Identifier	ALS	LWD	Leader	Personnel	Request #	Hours	Reporting Location		
<b>W/T PVT E-719</b>			<b>KELLY, TOM</b>	<b>1</b>	<b>E-719</b>	<b>0700-1900</b>	<b>DP 108</b>		
W/T PVT E-720			KELLY, AARON	2	E-720	0700-0700	DP 108		
W/T PVT E-1362			HARDY, BILL	2	E-1362	0700-0700	DP 108		
<b>W/T PVT E-1369</b>			<b>ROGERS, BUDDY</b>	<b>1</b>	<b>E-1369</b>	<b>0700-1900</b>	<b>DP 108</b>		
<b>W/T PVT E-1373</b>			<b>VASQUEZ, MIGUEL</b>	<b>1</b>	<b>E-1373</b>	<b>0700-1900</b>	<b>DP 108</b>		
<b>W/T PVT E-1390</b>			<b>KEYLON, DON</b>	<b>1</b>	<b>E-1390</b>	<b>0700-1900</b>	<b>DP 108</b>		
W/T PVT E-1395			AVILA, CRYSTAL	2	E-1395	0700-0700	DP 108		
W/T PVT E-1397			PULLEY, COLE	2	E-1397	0700-0700	DP 108		
FEL						<b>0700-1900</b>	<b>DP 108</b>		
FEL						<b>0700-1900</b>	<b>DP 108</b>		
FEL						<b>0700-1900</b>	<b>DP 108</b>		
FEL						<b>0700-1900</b>	<b>DP 108</b>		
<b>SKD PVT E-515</b>			<b>BARAJAS, CHRISTIAN</b>	<b>1</b>	<b>E-515</b>	<b>0700-1900</b>	<b>DP 108</b>		
<b>SKD PVT E-1230</b>			<b>HALL, LUKE</b>	<b>1</b>	<b>E-1230</b>	<b>0700-1900</b>	<b>DP 108</b>		
SKID						<b>0700-1900</b>	<b>DP 108</b>		
SKID						<b>0700-1900</b>	<b>DP 108</b>		
HEQB						0700-0700	DP 108		
TFLD DAMICO			DAMICO, JAMES	1	O-1179	0700-0700	DP 108		
<b>6. Work Assignments:</b>									
Construct contingency line from Blue Lake to HWY 36									
Construct safety zones.									
Fall hazard trees.									
<b>7. Special Instructions:</b>									
***All line supervisors check in with the cost share team at the end of your shift***									
Approval needed before dozers enter Lassen National Park.									
Sensitive avoidance areas are flagged in red and black striped flagging. Work with Resource Advisors (REAF) on identification and protection.									
<b>8. Communications</b>									
Name	Ch	Function	Rx Freq	Rx Tone	Tx Freq	Tx Tone	Notes		
NIFC C10	2	COMMAND	170.4125	000.0	165.9625	T2 - 123.0	DYER MTN ALL REPEATERS LINKED BACK TO ICP		
CDF T30	9	TACTICAL	151.3925	T16 192.8	151.3925	T16 192.8			
CDF T18	14	A/G TACTICAL	159.3450	T16 192.8	159.3450	T16 192.8	A/G TACTICAL- WEST ZONE		
CALCORD	15	MEDICAL	156.0750	T6 156.7	156.0750	T6 156.7			
AIRGUARD	16	AIRGUARD	168.6250	000.0	168.6250	T1 110.9	EMERGENCY ONLY		
<b>9. Prepared by: Name:</b>									
M. Selzer			RESL						
						Signature: 			
<b>ICS 204</b>		Date/Time: 8/17/2021 2200				Personnel Count: 15			

NIMS IAP

CONTROLLED UNCLASSIFIED INFORMATION//BASIC





# ASSIGNMENT LIST (ICS 204 WF)

CONTROLLED UNCLASSIFIED  
INFORMATION/BASIC

<b>1. Incident Name:</b> <b>DIXIE WEST ZONE</b>  Lassen Sector	<b>2. Operational Period:</b>  Date From: 08/18/21    Date To: 08/19/21 Time From: 0700        Time To: 0700	<b>3. Branch</b> <b>Division</b>  <b>13</b> <b>N</b>  Page 1 of 2 <b>November</b>
---	---	---

<b>4. Operations Personnel:</b>	
Operations Section Chief: <b>M. Brunton</b>	Night Ops: <b>S. Jerry</b>
Branch Director: <b>M. Klimek</b>	Branch Safety: <b>J. Beach / K. Creiglow (T)</b>
Division/Group Supervisor: <b>J. Botts</b>	Air Attack:

<b>5. Resources Assigned:</b>		<b>** Resources Below in Bold are 12 Hour **</b>					
Resource Identifier	ALS	LWD	Leader	Personnel	Request #	Hours	Reporting Location
STC						0700-0700	HIGHLANDS RANCH SPIKE CAMP
<b>ENG3 KNF 642</b>			<b>RICHWHINE, TYLER</b>	<b>6</b>	<b>E-1340</b>	<b>0700-1900</b>	HIGHLANDS RANCH SPIKE CAMP
<b>ENG3 SNF 321</b>			<b>LOVATO, RICHARD</b>	<b>3</b>	<b>E-1341</b>	<b>0700-1900</b>	HIGHLANDS RANCH SPIKE CAMP
<b>ENG3 ALTERGOTT 32</b>			<b>ALTERGOTT, ADAM</b>	<b>3</b>	<b>E-20044</b>	<b>0700-1900</b>	HIGHLANDS RANCH SPIKE CAMP
<b>ENG6 SCD 1632</b>			<b>RESCATE, ADAN</b>	<b>4</b>	<b>E-20353</b>	<b>0700-1900</b>	HIGHLANDS RANCH SPIKE CAMP
STG RRU 9313G (CDCR)			DACANAY, MICHAEL A	29	C-196	0700-0700	HIGHLANDS RANCH SPIKE CAMP
<b>CRW CNA 501</b>			<b>WARNER, JON</b>	<b>24</b>	<b>C-254.5</b>	<b>0700-1900</b>	HIGHLANDS RANCH SPIKE CAMP
<b>CRW CNA 502</b>			<b>PLASKETT, BRANDI</b>	<b>24</b>	<b>C-254.8</b>	<b>0700-1900</b>	HIGHLANDS RANCH SPIKE CAMP
<b>DOZ PVT E-612</b>			<b>PEARSON, LEMUEL</b>	<b>1</b>	<b>E-612</b>	<b>0700-1900</b>	HIGHLANDS RANCH SPIKE CAMP
<b>DOZ PVT E-614</b>			<b>VAN-PELT, KYLE</b>	<b>1</b>	<b>E-614</b>	<b>0700-1900</b>	HIGHLANDS RANCH SPIKE CAMP
<b>DOZ PVT E-1402</b>			<b>MURRAY, ADAM</b>	<b>3</b>	<b>E-1402</b>	<b>0700-1900</b>	HIGHLANDS RANCH SPIKE CAMP
<b>W/T YNP E-1310</b>			<b>LUDWIG, AARON</b>		<b>E-1310</b>	<b>0700-1900</b>	HIGHLANDS RANCH SPIKE CAMP
<b>W/T PVT E-45</b>			<b>BECKER, CLARK</b>	<b>2</b>	<b>E-45</b>	<b>0700-1900</b>	HIGHLANDS RANCH SPIKE CAMP
<b>W/T PVT E-509</b>			<b>HUNTSMAN, JOHN</b>	<b>2</b>	<b>E-509</b>	<b>0700-1900</b>	HIGHLANDS RANCH SPIKE CAMP
<b>W/T PVT E-1384</b>			<b>MICHAELS, MATT</b>	<b>1</b>	<b>E-1384</b>	<b>0700-1900</b>	HIGHLANDS RANCH SPIKE CAMP
<b>MAS PVT E-54</b>			<b>HERTZG, JOHN</b>	<b>1</b>	<b>E-54</b>	<b>0700-1900</b>	HIGHLANDS RANCH SPIKE CAMP
<b>MAS PVT E-55</b>				<b>1</b>	<b>E-55</b>	<b>0700-1900</b>	HIGHLANDS RANCH SPIKE CAMP
<b>MAS PVT E-123</b>			<b>FUNES, TOM</b>	<b>1</b>	<b>E-123</b>	<b>0700-1900</b>	HIGHLANDS RANCH SPIKE CAMP

**6. Work Assignments:**  
Mop up 200' in, hold 8/16 burn in current location.  
Patrol from Park entrance to Hanna Ranch.

**7. Special Instructions:\*\*\*EMPF BARKHIMER / EMTF HANEY BRANCH 13 RESOURCE\*\*\***  
\*\*\*All line supervisors check in with the cost share team at the end of your shift\*\*\*  
Assist IA resources with any lightning fires.  
Utilize rubber track equipment on roads inside the Park where practical.  
Sensitive avoidance areas are flagged in red and black striped flagging. Work with Resource Advisors (REAF) on identification and protection.

<b>8. Communications</b>							
Name	Ch	Function	Rx Freq	Rx Tone	Tx Freq	Tx Tone	Notes
NIFC C47	4	COMMAND	172.5500	000.0	165.3875	T2 - 123.0	COLBY MTN. ALL REPEATERS LINKED BACK TO ICP
CDF T31	10	TACTICAL	159.3825	T16 192.8	159.3825	T16 192.8	
CDF T18	14	A/G TACTICAL	159.3450	T16 192.8	159.3450	T16 192.8	A/G TACTICAL- WEST ZONE
CALCORD	15	MEDICAL	156.0750	T6 156.7	156.0750	T6 156.7	
AIRGUARD	16	AIRGUARD	168.6250	000.0	168.6250	T1 110.9	EMERGENCY ONLY

**9. Prepared by: Name:** M. Selzer                      RESL                      Signature: 

**ICS 204**                      Date/Time: 8/17/2021 2200                      Personnel Count: 106

# ASSIGNMENT LIST (ICS 204 WF)

CONTROLLED UNCLASSIFIED  
INFORMATION/BASIC

<b>1. Incident Name:</b> <b>DIXIE WEST ZONE</b>  Lassen Sector	<b>2. Operational Period:</b> Date From: 08/18/21    Date To: 08/19/21 Time From: 0700        Time To: 0700	<b>3. Branch</b> <b>Division</b>  <b>13</b> <b>N</b>  Page 2 of 2                      November
---	---	---

<b>4. Operations Personnel:</b> Operations Section Chief: <b>M. Brunton</b> Branch Director: <b>M. Klimek</b> Division/Group Supervisor: <b>J. Botts</b>	Night Ops: <b>S. Jerry</b> Branch Safety: <b>J. Beach / K. Creiglow (T)</b> Air Attack:
---	---

5. Resources Assigned:	** Resources Below in Bold are 12 Hour **							
Resource Identifier	ALS	LWD	Leader	Personnel	Request #	Hours	Reporting Location	
MAS PVT E-222			<b>WURLITZER, GEORGE</b>	<b>1</b>	<b>E-222</b>	<b>0700-1900</b>	HIGHLANDS RANCH SPIKE CAMP	
MAS PVT E-279			<b>POTTER, GREG</b>	<b>1</b>	<b>E-279</b>	<b>0700-1900</b>	HIGHLANDS RANCH SPIKE CAMP	
MAS PVT E-314			<b>CROOK, RUSSELL</b>	<b>1</b>	<b>E-314</b>	<b>0700-1900</b>	HIGHLANDS RANCH SPIKE CAMP	
MAS PVT E-316			<b>LAWLESS, GARY</b>	<b>1</b>	<b>E-316</b>	<b>0700-1900</b>	HIGHLANDS RANCH SPIKE CAMP	
MAS PVT E-779			<b>BASHAM, MARK</b>	<b>1</b>	<b>E-779</b>	<b>0700-1900</b>	HIGHLANDS RANCH SPIKE CAMP	
MAS PVT E-780			<b>JOHNSON, JON</b>	<b>1</b>	<b>E-780</b>	<b>0700-1900</b>	HIGHLANDS RANCH SPIKE CAMP	
MAS PVT E-852			<b>WURLITZER, GEORGE</b>	<b>1</b>	<b>E-852</b>	<b>0700-1900</b>	HIGHLANDS RANCH SPIKE CAMP	
EXC PVT E-1441			<b>NORTH, MICHAEL</b>	<b>1</b>	<b>E-1441</b>	<b>0700-1900</b>	HIGHLANDS RANCH SPIKE CAMP	
TFLD EATON						<b>0700-1900</b>	HIGHLANDS RANCH SPIKE CAMP	
TFLD HARGER (T)			<b>HARGER, JOSEPH</b>	<b>1</b>	<b>O-1162</b>	<b>0700-1900</b>	HIGHLANDS RANCH SPIKE CAMP	
REAF DRAKE			<b>DRAKE, CEDAR</b>	<b>1</b>	<b>O-20824</b>	<b>0700-1900</b>	HIGHLANDS RANCH SPIKE CAMP	
REAF BUCKLEY			<b>BUCKLEY, STEVEN</b>	<b>1</b>	<b>O-21031</b>	<b>0700-1900</b>	HIGHLANDS RANCH SPIKE CAMP	
REAF MCGRAW			<b>MCGRAW, MICHAEL</b>	<b>1</b>	<b>O-21026</b>	<b>0700-1900</b>	HIGHLANDS RANCH SPIKE CAMP	
ARCH STRUBHAR			<b>STRUBHAR, JOSHUA</b>	<b>1</b>	<b>O-21053</b>	<b>0700-1900</b>	HIGHLANDS RANCH SPIKE CAMP	
ARCH RAY			<b>RAY, MOLLY</b>	<b>1</b>	<b>O-21032</b>	<b>0700-1900</b>	HIGHLANDS RANCH SPIKE CAMP	

**6. Work Assignments:**  
 Mop up 200' in, hold 8/16 burn in current location.  
 Patrol from Park entrance J to Hanna Ranch.

**7. Special Instructions:\*\*\*EMPF BARKHIMER / EMTF HANEY BRANCH 13 RESOURCE\*\*\***  
 \*\*\*All line supervisors check in with the cost share team at the end of your shift\*\*\*  
 Assist IA resources with any lightning fires.  
 Utilize rubber track equipment on roads inside the Park where practical.  
 Sensitive avoidance areas are flagged in red and black striped flagging. Work with Resource Advisors (REAF) on identification and protection.

**8. Communications**

Name	Ch	Function	Rx Freq	Rx Tone	Tx Freq	Tx Tone	Notes
NIFC C47	4	COMMAND	172.5500	000.0	165.3875	T2 - 123.0	COLBY MTN. ALL REPEATERS LINKED BACK TO ICP
CDF T31	10	TACTICAL	159.3825	T16 192.8	159.3825	T16 192.8	
CDF T18	14	A/G TACTICAL	159.3450	T16 192.8	159.3450	T16 192.8	A/G TACTICAL- WEST ZONE
CALCORD	15	MEDICAL	156.0750	T6 156.7	156.0750	T6 156.7	
AIRGUARD	16	AIRGUARD	168.6250	000.0	168.6250	T1 110.9	EMERGENCY ONLY

<b>9. Prepared by: Name:</b>	M. Seizer	RESL	Signature:
ICS 204	Date/Time: 8/17/2021	2200	Personnel Count: 14

# ASSIGNMENT LIST (ICS 204 WF)

CONTROLLED UNCLASSIFIED  
INFORMATION//BASIC

<b>1. Incident Name:</b> <p style="text-align: center;"><b>DIXIE WEST ZONE</b></p>	<b>2. Operational Period:</b> Date From: 08/18/21    Date To: 08/19/21 Time From: 0700    Time To: 0700	<b>3. Branch</b> <b>Division</b> <p style="text-align: center;"><b>13</b>    <b>O</b></p>
---	---	--

<b>4. Operations Personnel:</b>		Page 1 of 1    Oscar
Operations Section Chief: <b>M. Brunton</b>	Night Ops: <b>S. Jerry</b>	
Branch Director: <b>M. Klimek</b>	Branch Safety: <b>J. Beach / K. Creiglow (T)</b>	
Division/Group Supervisor: <b>J. Martinez</b>	Air Attack:	

<b>5. Resources Assigned:</b>		** Resources Below in Bold are 12 Hour **					
Resource Identifier	ALS	LWD	Leader	Personnel	Request #	Hours	Reporting Location
ENG3 TNF E1042			<b>RASMUSSEN, DAVID</b>	<b>3</b>	<b>E-1042</b>	<b>0700-1900</b>	HIGHLANDS RANCH SPIKE CAMP
ENG3 UT PVT E33			<b>RUNOLFSON, GABE</b>	<b>5</b>	<b>E-1337</b>	<b>0700-1900</b>	HIGHLANDS RANCH SPIKE CAMP
ENG3 GREX 932			<b>MARSTON, PHIL</b>	<b>4</b>	<b>E-1345</b>	<b>0700-1900</b>	HIGHLANDS RANCH SPIKE CAMP
ENG6 LNP 76			<b>TUCKER, JASON</b>	<b>3</b>	<b>E-20688</b>	<b>0700-1900</b>	HIGHLANDS RANCH SPIKE CAMP
ENG4 IDPVT TRAILBLAZERS			<b>TALBOTT, SHELBY</b>	<b>3</b>	<b>E-20689</b>	<b>0700-1900</b>	HIGHLANDS RANCH SPIKE CAMP
STG SBC 9322G (LG)			<b>HEATH, BRIAN</b>	<b>41</b>	<b>C-109</b>	<b>0700-1900</b>	HIGHLANDS RANCH SPIKE CAMP
WFM C91						<b>0700-1900</b>	HIGHLANDS RANCH SPIKE CAMP
WFM LNF O-1167					<b>O-1167</b>	<b>0700-1900</b>	HIGHLANDS RANCH SPIKE CAMP
WFM EAGLE LAKE O-20810					<b>O-20810</b>	<b>0700-1900</b>	HIGHLANDS RANCH SPIKE CAMP
WFM HVP KILAUEA O-21073					<b>O-21073</b>	<b>0700-1900</b>	HIGHLANDS RANCH SPIKE CAMP
WFM ARROWHEAD O-1285					<b>O-1285</b>	<b>0700-1900</b>	HIGHLANDS RANCH SPIKE CAMP
CRW CNA 507			<b>NEUSCHWANDWER</b>	<b>23</b>	<b>C-255.10</b>	<b>0700-1900</b>	HIGHLANDS RANCH SPIKE CAMP
CRW CNA 508			<b>WATSON, KIM</b>	<b>23</b>	<b>C-255.13</b>	<b>0700-1900</b>	HIGHLANDS RANCH SPIKE CAMP
W/T PVT E-1365			<b>KOEHLER, BILL</b>	<b>1</b>	<b>E-1365</b>	<b>0700-1900</b>	HIGHLANDS RANCH SPIKE CAMP
W/T PVT E-1382					<b>E-1382</b>	<b>0700-1900</b>	HIGHLANDS RANCH SPIKE CAMP
FALM PVT O-932				<b>2</b>	<b>O-932</b>	<b>0700-1900</b>	HIGHLANDS RANCH SPIKE CAMP
FALM PVT O-934			<b>STANDLEE, DEREK</b>	<b>2</b>	<b>O-934</b>	<b>0700-1900</b>	HIGHLANDS RANCH SPIKE CAMP
FALM PVT O-935				<b>3</b>	<b>O-935</b>	<b>0700-1900</b>	HIGHLANDS RANCH SPIKE CAMP

**6. Work Assignments:**  
 Complete handline from Sulpher Works to Diamond.  
 Scout line placement from Kings Creek to Southern Reading Peak.  
 Continue Summit Lake cabin protection.

**7. Special Instructions:\*\*\*EMPF BARKHIMER / EMTF HANEY BRANCH 13 RESOURCE\*\*\***  
 \*\*\*All line supervisors check in with the cost share team at the end of your shift\*\*\*  
 Assist IA resources with any lightning fires.  
 Utilize rubber track equipment on roads inside the Park where practical.  
 Sensitive avoidance areas are flagged in red and black striped flagging. Work with Resource Advisors (REAF) on identification and protection.

<b>8. Communications</b>							
Name	Ch	Function	Rx Freq	Rx Tone	Tx Freq	Tx Tone	Notes
NIFC C31	3	COMMAND	173.0250	000.0	163.8250	T2 - 123.0	MT LASSEN. ALL REPEATERS LINKED BACK TO ICP
VTAC12	11	TACTICAL	154.4525	T6 156.7	154.4525	T6 156.7	
CDF T18	14	A/G TACTICAL	159.3450	T16 192.8	159.3450	T16 192.8	A/G TACTICAL - WEST ZONE
CALCORD	15	MEDICAL	156.0750	T6 156.7	156.0750	T6 156.7	
AIRGUARD	16	AIRGUARD	168.6250	000.0	168.6250	T1 110.9	EMERGENCY ONLY

**9. Prepared by: Name:** M. Seizer    RESL    Signature: 

ICS 204    Date/Time: 8/17/2021 2200    Personnel Count: 113

# ASSIGNMENT LIST (ICS 204 WF)

CONTROLLED UNCLASSIFIED  
INFORMATION/BASIC

<b>1. Incident Name:</b> <b>DIXIE WEST ZONE</b>  Lassen Sector	<b>2. Operational Period:</b>  Date From: 08/18/21      Date To: 08/19/21 Time From: 0700              Time To: 0700	<b>3. Branch</b> <b>Division</b>  <b>13</b> <b>P</b>  Page 1 of 1                      Papa
---	---	---

<b>4. Operations Personnel:</b>	
Operations Section Chief: <b>M. Brunton</b>	Night Ops: <b>S. Jerry</b>
Branch Director: <b>M. Klimek</b>	Branch Safety: <b>J. Beach / K. Creiglow (T)</b>
Division/Group Supervisor: <b>P. English</b>	Air Attack:

<b>5. Resources Assigned:</b>		** Resources Below in Bold are 12 Hour **					
Resource Identifier	ALS	LWD	Leader	Personnel	Request #	Hours	Reporting Location
CRW CNA 511			<b>TOSHACK, JASON</b>	<b>23</b>	<b>C-256.9</b>	<b>0700-1900</b>	<b>SUSANVILLE ICP</b>
DOZ PVT E-589			<b>WYATT, JESSE</b>	<b>2</b>	<b>E-589</b>	<b>0700-1900</b>	<b>SUSANVILLE ICP</b>
DOZ PVT E-630			<b>MOORE, DYLAN</b>	<b>2</b>	<b>E-630</b>	<b>0700-1900</b>	<b>SUSANVILLE ICP</b>
DOZ PVT E-655			<b>DAVIS, LEE</b>	<b>2</b>	<b>E-655</b>	<b>0700-1900</b>	<b>SUSANVILLE ICP</b>
DOZ PVT E-1431			<b>ANKLIN, RICK</b>		<b>E-1431</b>	<b>0700-1900</b>	<b>SUSANVILLE ICP</b>
MAS PVT E-327			<b>CAMPELL, MARK</b>	<b>1</b>	<b>E-327</b>	<b>0700-1900</b>	<b>SUSANVILLE ICP</b>
MAS PVT E-1439			<b>GARMIN, KEITH</b>	<b>1</b>	<b>E-1439</b>	<b>0700-1900</b>	<b>SUSANVILLE ICP</b>
MAS PVT E-1443			<b>HUSKY, DAVID</b>	<b>1</b>	<b>E-1443</b>	<b>0700-1900</b>	<b>SUSANVILLE ICP</b>
MAS PVT E-20099			<b>WALTJEN, TRAYSYN</b>	<b>1</b>	<b>E-20099</b>	<b>0700-1900</b>	<b>SUSANVILLE ICP</b>
PROS PVT E-1598			<b>CROOK, SHAUN</b>	<b>1</b>	<b>E-1598</b>	<b>0700-1900</b>	<b>SUSANVILLE ICP</b>
HEQB FLYNN			<b>FLYNN, SCOTT</b>	<b>1</b>		<b>0700-1900</b>	<b>SUSANVILLE ICP</b>
REAF DRAKE			<b>DRAKE, CEDAR</b>	<b>1</b>	<b>O-20824</b>	<b>0700-1900</b>	<b>SUSANVILLE ICP</b>
REAF BUCKLEY			<b>BUCKLEY, STEVEN</b>	<b>1</b>	<b>O-21031</b>	<b>0700-1900</b>	<b>SUSANVILLE ICP</b>
REAF MCGRAW			<b>MCGRAW, MICHAEL</b>	<b>1</b>	<b>O-21026</b>	<b>0700-1900</b>	<b>SUSANVILLE ICP</b>
ARCH STRUBHAR			<b>STRUBHAR, JOSHUA</b>	<b>1</b>	<b>O-21053</b>	<b>0700-1900</b>	<b>SUSANVILLE ICP</b>
ARCH RAY			<b>RAY, MOLLY</b>	<b>1</b>	<b>O-21032</b>	<b>0700-1900</b>	<b>SUSANVILLE ICP</b>

**6. Work Assignments:**  
Continue to construct contingency line from Lost Creek east to Buute Creek Rd.

**7. Special Instructions:\*\*\*EMPF BARKHIMER / EMTF HANEY BRANCH 13 RESOURCE\*\*\***  
 \*\*\*All line supervisors check in with the cost share team at the end of your shift\*\*\*  
 Use MIST tactics along trail track where practical and follow REAF guidance on line placement.  
 Set up spike camp to be supplied by pack train.

<b>8. Communications</b>							
Name	Ch	Function	Rx Freq	Rx Tone	Tx Freq	Tx Tone	Notes
NIFC C10	2	COMMAND	170.4125	000.0	165.9625	T2 - 123.0	DYER MTN. ALL REPEATERS LINKED BACK TO ICP
VTAC13	12	TACTICAL	158.7375	T6 156.7	158.7375	T6 156.7	
CDF T18	14	A/G TACTICAL	159.3450	T16 192.8	159.3450	T16 192.8	A/G TACTICAL- WEST ZONE
CALCORD	15	MEDICAL	156.0750	T6 156.7	156.0750	T6 156.7	
AIRGUARD	16	AIRGUARD	168.6250	000.0	168.6250	T1 110.9	EMERGENCY ONLY

**9. Prepared by: Name:** M. Selzer                      RESL                      Signature: 

ICS 204                      Date/Time: 8/17/2021 2200                      Personnel Count: 40





# ASSIGNMENT LIST (ICS 204 WF)

CONTROLLED UNCLASSIFIED  
INFORMATION//BASIC

<b>1. Incident Name:</b> <b>DIXIE WEST ZONE</b>  Lassen Sector	<b>2. Operational Period:</b>  Date From: 08/18/21    Date To: 08/19/21 Time From: 0700        Time To: 0700	<b>3. Branch</b> <b>Division</b>  <b>16</b> <b>R</b>  Page 1 of 2 <b>Romeo</b>
---	---	--

<b>4. Operations Personnel:</b>	
Operations Section Chief: <b>M. Brunton</b>	Night Ops: <b>S. Jerry</b>
Branch Director: <b>G. Boston</b>	Branch Safety: <b>B. Lee / T. Becerra</b>
Division/Group Supervisor: <b>B. Brown (STL 9441C)</b>	Air Attack:

<b>5. Resources Assigned:</b>		<b>** Resources Below in Bold are 12 Hour **</b>					
Resource Identifier	ALS	LWD	Leader	Personnel	Request #	Hours	Reporting Location
STA						0700-0700	DP 140
STC TCU 9441C			BROWN, BRENTON	17	E-1575	0700-0700	DP 140
STC						0700-0700	DP 140
STC						0700-0700	DP 140
STC						0700-0700	DP 140
STC XSB 1521C			NUNEZ, SCOTT	22	E-288	0700-0700	DP 140
STG						0700-0700	DP 140
STG						0700-0700	DP 140
STL LNU 9144L			BOHAN, DREW	9	E-916	0700-0700	DP 140
STL MMU 9428L					E-1015	0700-0700	DP 140
DOZ PVT E-455			NOBLE, ROBERT	2	E-455	0700-0700	DP 140
DOZ PVT E-460			BARAJAS, CONNOR	2	E-460	0700-0700	DP 140
DOZ PVT E-981			RAMIREZ, ERAN	2	E-981	0700-0700	DP 140
DOZ PVT E-1083			HART, CHANCE	2	E-1083	0700-0700	DP 140
<b>DOZ PVT E-1400</b>			<b>ELLIS, RYAN</b>	<b>1</b>	<b>E-1400</b>	<b>0700-1900</b>	<b>DP 140</b>
<b>W/T PVT E-115</b>			<b>BENSON, AL</b>	<b>1</b>	<b>E-115</b>	<b>0700-1900</b>	<b>DP 140</b>
<b>W/T PVT E-491</b>			<b>DUNLOP, DON</b>	<b>1</b>	<b>E-491</b>	<b>0700-1900</b>	<b>DP 140</b>
W/T PVT E-965			GINGERICH, BRYAN	2	E-965	0700-0700	DP 140

**6. Work Assignments:**  
 Construct control lines as direct as possible.  
 Plan secondary control lines, begin if possible.  
 Fall trees that will threaten control line.  
 Hold fire in planned lines.  
 Mop up 300' or 100%.

**7. Special Instructions:**  
 \*\*\*All line supervisors check in with the cost share team at the end of your shift\*\*\*  
 Sensitive avoidance areas are flagged in red and black striped flagging. Work with Resource Advisors (REAF) on identification and protection.

**8. Communications**

Name	Ch	Function	Rx Freq	Rx Tone	Tx Freq	Tx Tone	Notes
NIFC C89	2	COMMAND	173.7375	000.0	164.0125	T2 - 123.0	ANTELOPE L.O. ALL REPEATERS LINKED BACK TO ICP
NIFC T1	10	TACTICAL	168.0500 N	T2 - 123.0	168.0500N	T2 - 123.0	
CDF T18	14	A/G TACTICAL	159.3450	T16 192.8	159.3450	T16 192.8	A/G TACTICAL- WEST ZONE
CALCORD	15	MEDICAL	156.0750	T6 156.7	156.0750	T6 156.7	
AIRGUARD	16	AIRGUARD	168.6250	000.0	168.6250	T1 110.9	EMERGENCY ONLY

<b>9. Prepared by: Name:</b> M. Selzer	RESL	Signature:
<b>ICS 204</b>	Date/Time: 8/17/2021 2200	Personnel Count: 61



# ASSIGNMENT LIST (ICS 204 WF)

CONTROLLED UNCLASSIFIED  
INFORMATION//BASIC

<b>1. Incident Name:</b> <b>DIXIE WEST ZONE</b>  Lassen Sector	<b>2. Operational Period:</b>  Date From: 08/18/21    Date To: 08/19/21 Time From: 0700        Time To: 0700	<b>3. Branch</b> <b>Division</b>  <b>16</b> <b>R</b>  Page 2 of 2                      Romeo
---	---	--

<b>4. Operations Personnel:</b>	
Operations Section Chief: <b>M. Brunton</b>	Night Ops: <b>S. Jerry</b>
Branch Director: <b>G. Boston</b>	Branch Safety: <b>B. Lee / T. Beccera</b>
Division/Group Supervisor: <b>B. Brown (STL 9441C)</b>	Air Attack:

5. Resources Assigned:	** Resources Below in Bold are 12 Hour **							
Resource Identifier	ALS	LWD	Leader	Personnel	Request #	Hours	Reporting Location	
W/T PVT E-1062			BROWN, DAVE	2	E-1062	0700-0700	DP 140	
<b>W/T PVT E-1359</b>			<b>PRICKETT, RON</b>	<b>1</b>	<b>E-1359</b>	<b>0700-1900</b>	<b>DP 140</b>	
W/T PVT E-1370			COUTLER, BOB	2	E-1370	0700-0700	DP 140	
W/T PVT E-1371			LUNTEY, DENISE	2	E-1371	0700-0700	DP 140	
W/T PVT E-1379			WILSO, VANCOIS	2	E-1379	0700-0700	DP 140	
<b>MAS</b>						<b>0700-1900</b>	<b>DP 140</b>	
<b>GDR PVT E-1177</b>			<b>LEPAGE, JIM</b>	<b>2</b>	<b>E-1177</b>	<b>0700-1900</b>	<b>DP 140</b>	
HEQB MCBRIDE (T)			MCBRIDE, IAN	1	O-616	0700-0700	DP 140	
<b>FALM PVT O-928</b>			<b>COFFEY, DAVID</b>	<b>2</b>	<b>O-928</b>	<b>0700-1900</b>	<b>DP 140</b>	
<b>FALM PVT O-929</b>				<b>2</b>	<b>O-929</b>	<b>0700-1900</b>	<b>DP 140</b>	
<b>REAF HEIDE</b>			<b>HEIDE, FRANK</b>	<b>1</b>	<b>O-21067</b>	<b>0700-1900</b>	<b>DP 140</b>	
<b>ARCH ALLEN</b>			<b>ALLEN, TYLER</b>	<b>1</b>	<b>O-21033</b>	<b>0700-1900</b>	<b>DP 140</b>	

**6. Work Assignments:**  
 Construct control lines as direct as possible.  
 Plan secondary control lines, begin if possible.  
 Fall trees that will threaten control line.  
 Hold fire in planned lines.  
 Mop up 300' or 100%.

**7. Special Instructions:**  
 \*\*\*All line supervisors check in with the cost share team at the end of your shift\*\*\*  
 Sensitive avoidance areas are flagged in red and black striped flagging. Work with Resource Advisors (REAF) on identification and protection.

8. Communications							
Name	Ch	Function	Rx Freq	Rx Tone	Tx Freq	Tx Tone	Notes
NIFC C89	2	COMMAND	173.7375	000.0	164.0125	T2 - 123.0	ANTELOPE L.O. ALL REPEATERS LINKED BACK TO ICP
NIFC T1	10	TACTICAL	168.0500 N	T2 - 123.0	168.0500N	T2 - 123.0	
CDF T18	14	A/G TACTICAL	159.3450	T16 192.8	159.3450	T16 192.8	A/G TACTICAL- WEST ZONE
CALCORD	15	MEDICAL	156.0750	T6 156.7	156.0750	T6 156.7	
AIRGUARD	16	AIRGUARD	168.6250	000.0	168.6250	T1 110.9	EMERGENCY ONLY

**9. Prepared by: Name:** M. Selzer                      RESL                      Signature: 

**ICS 204**                      Date/Time: 8/17/2021 2200                      Personnel Count: 18

# ASSIGNMENT LIST (ICS 204 WF)

CONTROLLED UNCLASSIFIED  
INFORMATION//BASIC

<b>1. Incident Name:</b> <b>DIXIE WEST ZONE</b>  Lassen Sector	<b>2. Operational Period:</b> Date From: 08/18/21    Date To: 08/19/21 Time From: 0700    Time To: 0700	<b>3. Branch</b> <b>Division</b>  <b>16</b> <b>T</b>
---	---	--

<b>4. Operations Personnel:</b>		Page 1 of 2    Tango
Operations Section Chief: <b>M. Brunton</b>	Night Ops: <b>S. Jerry</b>	
Branch Director: <b>G. Boston</b>	Branch Safety: <b>B. Lee / T. Beccera</b>	
Division/Group Supervisor: <b>M. McFarren (9112C)</b>	Air Attack:	

<b>5. Resources Assigned:</b>		** Resources Below in Bold are 12 Hour **					
Resource Identifier	ALS	LWD	Leader	Personnel	Request #	Hours	Reporting Location
STA ORC 1400A			HARPER, DAVID	22	E-956	0700-0700	WESTWOOD STAGING
STC MEU 9112C			McFARREN, MICHAEL	20	E-117	0700-0700	WESTWOOD STAGING
STF						0700-0700	WESTWOOD STAGING
ENG						0700-0700	WESTWOOD STAGING
ENG						0700-0700	WESTWOOD STAGING
ENG						0700-0700	WESTWOOD STAGING
<b>CRW CNA 509</b>			<b>BARAJAS, ED</b>	<b>24</b>	<b>C-256.3</b>	<b>0700-1900</b>	<b>WESTWOOD STAGING</b>
<b>CRW CNA 510</b>			<b>ESQUEDA, NICK</b>	<b>23</b>	<b>C-256.6</b>	<b>0700-1900</b>	<b>WESTWOOD STAGING</b>
DOZ PVT E-458			HATLER, TIM	2	E-458	0700-0700	WESTWOOD STAGING
DOZ PVT E-608			DUNN, BRAD	2	E-608	0700-0700	WESTWOOD STAGING
DOZ PVT E-609			WILBER, RANDY	2	E-609	0700-0700	WESTWOOD STAGING
DOZ PVT E-709			TAYLOR, JUAN	2	E-709	0700-0700	WESTWOOD STAGING
<b>DOZ PVT E-731</b>			<b>DECUIR, CONNOR</b>	<b>2</b>	<b>E-731</b>	<b>0700-1900</b>	<b>WESTWOOD STAGING</b>
DOZ PVT E-1020			WALKER, BRISTEN	2	E-1020	0700-0700	WESTWOOD STAGING
<b>W/T PVT E-863</b>			<b>SPURLOCK, HANK</b>	<b>1</b>	<b>E-863</b>	<b>0700-1900</b>	<b>WESTWOOD STAGING</b>
W/T PVT E-1360			KITCHENS, BRIAN	2	E-1360	0700-0700	WESTWOOD STAGING
<b>W/T PVT E-1377</b>			<b>CORP, NOAH</b>	<b>1</b>	<b>E-1377</b>	<b>0700-1900</b>	<b>WESTWOOD STAGING</b>
W/T PVT E-1387			OWENS, JIM	2	E-1387	0700-0700	WESTWOOD STAGING

**6. Work Assignments:**  
 Fall hazard trees.  
 Improve and hold control lines.  
 Prepare structures for defensive actions.  
 Patrol.

**7. Special Instructions:**  
 \*\*\*All line supervisors check in with the cost share team at the end of your shift\*\*\*  
 Sensitive avoidance areas are flagged in red and black striped flagging. Work with Resource Advisors (REAF) on identification and protection.

<b>8. Communications</b>							
Name	Ch	Function	Rx Freq	Rx Tone	Tx Freq	Tx Tone	Notes
NIFC C95	4	COMMAND	170.1750	000.0	165.5750	T2 - 123.0	WESTWOOD. ALL REPEATERS LINKED BACK TO ICP
VFIRE 26	9	TACTICAL	154.3025	T6 156.7	154.3025	T6 156.7	
CDF T18	14	A/G TACTICAL	159.3450	T16 192.8	159.3450	T16 192.8	A/G TACTICAL - WEST ZONE
CALCORD	15	MEDICAL	156.0750	T6 156.7	156.0750	T6 156.7	
AIRGUARD	16	AIRGUARD	168.6250	000.0	168.6250	T1 110.9	EMERGENCY ONLY

**9. Prepared by: Name:** M. Selzer    RESL    Signature: 

ICS 204    Date/Time: 8/17/2021 2200    Personnel Count: 107



# ASSIGNMENT LIST (ICS 204 WF)

CONTROLLED UNCLASSIFIED  
INFORMATION//BASIC

<b>1. Incident Name:</b> <b>DIXIE WEST ZONE</b>  Lassen Sector		<b>2. Operational Period:</b> Date From: 08/18/21    Date To: 08/19/21 Time From: 0700    Time To: 0700				<b>3. Branch</b> <b>16</b>		<b>Division</b> <b>U</b>	
<b>4. Operations Personnel:</b>						Page 1 of 2		Uniform	
Operations Section Chief: <b>M. Brunton</b>					Night Ops: <b>S. Jerry</b>				
Branch Director: <b>G. Boston</b>					Branch Safety: <b>B. Lee / T. Beccera</b>				
Division/Group Supervisor: <b>J. Spindler</b>					Air Attack:				
<b>5. Resources Assigned:</b>		<b>** Resources Below in Bold are 12 Hour **</b>							
Resource Identifier	ALS	LWD	Leader	Personnel	Request #	Hours	Reporting Location		
STA						0700-0700	DP 116		
STC						0700-0700	DP 116		
STC						0700-0700	DP 116		
STC						0700-0700	DP 116		
STG						0700-0700	DP 116		
DOZ SCU 1641			POTTER, DEAN	4	E-128	0700-0700	DP 116		
DOZ PVT E-587			RESTAD, BRUCE	4	E-587	0700-0700	DP 116		
DOZ PVT E-590			MARANA, LUCAS	2	E-590	0700-0700	DP 116		
DOZ PVT E-595			WATERMAN, TIM	2	E-595	0700-0700	DP 116		
DOZ PVT E-696			HOLMES, DEE	2	E-696	0700-0700	DP 116		
DOZ PVT E-1021			CASTRO, KEVIN	2	E-1021	0700-0700	DP 116		
DOZ PVT E-1090			PERRY, BRETT	2	E-1090	0700-0700	DP 116		
DOZ						0700-0700	DP 116		
DOZ						0700-0700	DP 116		
DOZ						0700-0700	DP 116		
DOZ						0700-0700	DP 116		
<b>W/T PVT E-276</b>			<b>WHARFF, ALAN</b>	<b>1</b>	<b>E-276</b>	<b>0700-1900</b>	<b>DP 116</b>		
W/T PVT E-640			HASTINGS, SCOTT	2	E-640	0700-0700	DP 116		
<b>6. Work Assignments:</b> Construct control lines as direct as possible. Fall trees that will threaten control line. Improve and hold control lines. Mop up 250' or 100%. Pull hoselays. Patrol.									
<b>7. Special Instructions:</b> ***All line supervisors check in with the cost share team at the end of your shift*** Sensitive avoidance areas are flagged in red and black striped flagging. Work with Resource Advisors (REAF) on identification and protection.									
<b>8. Communications</b>									
Name	Ch	Function	Rx Freq	Rx Tone	Tx Freq	Tx Tone	Notes		
NIFC C95	4	COMMAND	170.1750	000.0	165.5750	T2 - 123.0	WESTWOOD. ALL REPEATERS LINKED BACK TO ICP		
NIFC T2	11	TACTICAL	168.2000N	T2 - 123.0	168.2000N	T2 - 123.0			
CDF T18	14	A/G TACTICAL	159.3450	T16 192.8	159.3450	T16 192.8	A/G TACTICAL- WEST ZONE		
CALCORD	15	MEDICAL	156.0750	T6 156.7	156.0750	T6 156.7			
AIRGUARD	16	AIRGUARD	168.6250	000.0	168.6250	T1 110.9	EMERGENCY ONLY		
<b>9. Prepared by: Name:</b>		M. Selzer			RESL				
Signature: 		Date/Time: 8/17/2021 2200			Personnel Count: 21				
IC 204									

# ASSIGNMENT LIST (ICS 204 WF)

CONTROLLED UNCLASSIFIED  
INFORMATION/BASIC

<b>1. Incident Name:</b>  <b>DIXIE WEST ZONE</b>  Lassen Sector	<b>2. Operational Period:</b>  Date From: 08/18/21    Date To: 08/19/21 Time From: 0700        Time To: 0700	<b>3. Branch</b> <b>Division</b>  <b>16</b> <b>U</b>  Page 2 of 2                              Uniform
---	---	--

<b>4. Operations Personnel:</b>	
Operations Section Chief: <b>M. Brunton</b>	Night Ops: <b>S. Jerry</b>
Branch Director: <b>G. Boston</b>	Branch Safety: <b>B. Lee / T. Beccera</b>
Division/Group Supervisor: <b>J. Spindler</b>	Air Attack:

<b>5. Resources Assigned:</b>		<b>** Resources Below in Bold are 12 Hour **</b>					
Resource Identifier	ALS	LWD	Leader	Personnel	Request #	Hours	Reporting Location
W/T PVT E-716			ROMO, GABRIEL	2	E-716	0700-0700	DP 116
W/T PVT E-722			KUSALICH, NATHAN	2	E-722	0700-0700	DP 116
W/T PVT E-1060			SANTOS, TED	2	E-1060	0700-0700	DP 116
W/T PVT E-1265			MARYMEE, JACK	2	E-1265	0700-0700	DP 116
<b>W/T PVT E-1378</b>			<b>GRANT, HANNA</b>	<b>1</b>	<b>E-1378</b>	<b>0700-1900</b>	<b>DP 116</b>
W/T PVT E-1392			HUNT, JACK	2	E-1392	0700-0700	DP 116
<b>EXC PVT E-225</b>			<b>FUNES, TOMMY</b>	<b>1</b>	<b>E-225</b>	<b>0700-1900</b>	<b>DP 116</b>
<b>EXC PVT E-329</b>			<b>WARNER, GARY</b>	<b>1</b>	<b>E-329</b>	<b>0700-1900</b>	<b>DP 116</b>
<b>SKD PVT E-1132</b>			<b>CRUCE, DAVID</b>	<b>2</b>	<b>E-1132</b>	<b>0700-1900</b>	<b>DP 116</b>
HEQB COLLAMER			COLLAMER, SARAH A	1	O-1224	0700-0700	DP 116
HEQB ETULAIN (T)			ETULAIN, FRANK	1	O-923	0700-0700	DP 116

**6. Work Assignments:**  
 Construct control lines as direct as possible.  
 Fall trees that will threaten control line.  
 Improve and hold control lines.  
 Mop up 250' or 100%.  
 Pull hoselays.  
 Patrol.

**7. Special Instructions:**  
 \*\*\*All line supervisors check in with the cost share team at the end of your shift\*\*\*  
 Sensitive avoidance areas are flagged in red and black striped flagging. Work with Resource Advisors (REAF) on identification and protection.

**8. Communications**

Name	Ch	Function	Rx Freq	Rx Tone	Tx Freq	Tx Tone	Notes
NIFC C95	4	COMMAND	170.1750	000.0	165.5750	T2 - 123.0	WESTWOOD. ALL REPEATERS LINKED BACK TO ICP
NIFC T2	11	TACTICAL	168.2000N	T2 - 123.0	168.2000N	T2 - 123.0	
CDF T18	14	A/G TACTICAL	159.3450	T16 192.8	159.3450	T16 192.8	A/G TACTICAL- WEST ZONE
CALCORD	15	MEDICAL	156.0750	T6 156.7	156.0750	T6 156.7	
AIRGUARD	16	AIRGUARD	168.6250	000.0	168.6250	T1 110.9	EMERGENCY ONLY

<b>9. Prepared by: Name:</b>	M. Selzer	RESL	Signature:
ICS 204	Date/Time: 8/17/2021	2200	Personnel Count: 17

# ASSIGNMENT LIST (ICS 204 WF)

CONTROLLED UNCLASSIFIED  
INFORMATION//BASIC

<b>1. Incident Name:</b> <b>DIXIE WEST ZONE</b>  Lassen Sector	<b>2. Operational Period:</b> Date From: 08/18/21    Date To: 08/19/21 Time From: 0700    Time To: 0700	<b>3. Branch</b> <b>Division</b>  <b>16</b> <b>Lassen Hvy Eq GRP</b>
---	---	--

Page 1 of 3

<b>4. Operations Personnel:</b>	
Operations Section Chief: <b>M. Brunton</b>	Night Ops: <b>S. Jerry</b>
Branch Director: <b>G. Boston</b>	Branch Safety: <b>B. Lee / T. Beccera</b>
Division/Group Supervisor: <b>G. Johnson (2392C)</b>	Air Attack:

<b>5. Resources Assigned:</b>		** Resources Below in Bold are 12 Hour **					
Resource Identifier	ALS	LWD	Leader	Personnel	Request #	Hours	Reporting Location
STC CZU 9170C			WHITAKER, BRYAN	18	E-32	0700-0700	DP 145
STC XSN 2392C	X		HOLDEN, JEFF	20	E-842	0700-0700	DP 145
STG CZU 9174G (CDCR)			QUAN, RYANN	34	C-147	0700-0700	DP 145
DOZ PVT E-459			NEESE, DAVID	2	E-459	0700-0700	DP 145
DOZ PVT E-588			ARIAS, LUIS	2	E-588	0700-0700	DP 145
DOZ PVT E-974			NORTON, TRACY	2	E-974	0700-0700	DP 145
DOZ PVT E-980			WISEMAN, ERWIN	2	E-980	0700-0700	DP 145
DOZ PVT E-982			GRIMES, SEAN	2	E-982	0700-0700	DP 145
DOZ PVT E-983			MILLER, MIKE	2	E-983	0700-0700	DP 145
DOZ PVT E-1073			MYERS, RAND	2	E-1073	0700-0700	DP 145
DOZ PVT E-1074			BOGGS, STEVE	2	E-1074	0700-0700	DP 145
DOZ PVT E-1076			HUMPHREY, KEVIN	2	E-1076	0700-0700	DP 145
DOZ PVT E-1077			SHERICK, JEFF	2	E-1077	0700-0700	DP 145
DOZ PVT E-1082			COOK, KENNETH	2	E-1082	0700-0700	DP 145
DOZ PVT E-1424			FORD, JOSEPH	2	E-1424	0700-0700	DP 145
DOZ PVT E-1426			GEVAS, DAVE	2	E-1426	0700-0700	DP 145
W/T PVT E-638			DOLER, DERRICK	2	E-638	0700-0700	DP 145
W/T PVT E-964			JONES, ERNEST	2	E-964	0700-0700	DP 145

**6. Work Assignments:**  
 Construct contingency line.  
 Plan secondary control lines, begin if possible.  
 Construct safety zones.  
 Fall hazard trees.  
 Backhaul trash.

**7. Special Instructions:**  
 \*\*\*All line supervisors check in with the cost share team at the end of your shift\*\*\*  
 Sensitive avoidance areas are flagged in red and black striped flagging. Work with Resource Advisors (REAF) on identification and protection.

<b>8. Communications</b>							
Name	Ch	Function	Rx Freq	Rx Tone	Tx Freq	Tx Tone	Notes
NIFC C89	2	COMMAND	173.7375	000.0	164.0125	T2 - 123.0	ANTELOPE L.O. ALL REPEATERS LINKED BACK TO ICP
NIFC T3	12	TACTICAL	168.6000N	T2 - 123.0	168.6000N	T2 - 123.0	
CDF T18	14	A/G TACTICAL	159.3450	T16 192.8	159.3450	T16 192.8	A/G TACTICAL- WEST ZONE
CALCORD	15	MEDICAL	156.0750	T6 156.7	156.0750	T6 156.7	
AIRGUARD	16	AIRGUARD	168.6250	000.0	168.6250	T1 110.9	EMERGENCY ONLY

<b>9. Prepared by: Name:</b> M. Selzer	RESL
	Signature:
<b>ICS 204</b>	Personnel Count: 102

Date/Time: 8/17/2021 2200













# ASSIGNMENT LIST (ICS 204 WF)

CONTROLLED UNCLASSIFIED  
INFORMATION//BASIC

<b>1. Incident Name:</b> <b>DIXIE WEST ZONE</b>  Westwood Sector	<b>2. Operational Period:</b> Date From: 08/18/21    Date To: 08/19/21 Time From: 0700    Time To: 0700	<b>3. Branch</b> <b>Division</b>  <b>Clear</b> <b>Meadow Group</b>
---	---	--

Page 1 of 2

<b>4. Operations Personnel:</b>	
Operations Section Chief: <b>M. Brunton</b>	Night Ops: <b>S. Jerry</b>
Branch Director: <b>E. Smith</b>	Branch Safety: <b>J. Strickland / M. Flores (T)</b>
Division/Group Supervisor: <b>C. Zimmerman</b>	Air Attack:

<b>5. Resources Assigned:</b>		** Resources Below in Bold are 12 Hour **					
Resource Identifier	ALS	LWD	Leader	Personnel	Request #	Hours	Reporting Location
STC MVU 9333C			KREMENSKY, JOHN	17	E-1573	0700-0700	DP 260
STC OES 6848C	X		SCOTT, TIM	22	E-412	0700-0700	DP 260
STC						0700-0700	DP 260
STC						0700-0700	DP 260
STG SHU 9243G (CDCR)			TAVALERO, GREG	33	C-170	0700-0700	DP 260
STG						0700-0700	DP 260
CRW						0700-0700	DP 260
CRW						0700-0700	DP 260
DOZ PVT E-613			AVILA, CRYSTAL	2	E-613	0700-0700	DP 260
DOZ PVT E-695			VARIAN, GREG	2	E-695	0700-0700	DP 260
DOZ PVT E-1430			RUBINI, NATHAN	3	E-1430	0700-0700	DP 260
W/T OES 21			MENDEZ, PABLO	2	E-20103	0700-0700	DP 260
W/T PVT E-51				2	E-51	0700-0700	DP 260
W/T PVT E-639			ANDERSON, JACK	2	E-639	0700-0700	DP 260
W/T PVT E-962			HILL, CHARLES	2	E-962	0700-0700	DP 260
W/T PVT E-963			LANSDALE, JASON	2	E-963	0700-0700	DP 260
W/T PVT E-1057			GARCIA, ARTHUR	2	E-1057	0700-0700	DP 260
W/T PVT E-1058			BENEGAS, JOSE	2	E-1058	0700-0700	DP 260

**6. Work Assignments:**  
 Prepare indirect control line for possible firing operation.  
 Improve and hold control lines.  
 Mop up 300' or 100%.  
 Prepare structure defense plan and patrol.

**7. Special Instructions:\*\*\*EMPF POTTS / EMTF DIAZ / REMS TEAM 1 CLEAR BRANCH RESOURCES\*\*\***  
 \*\*\*All line supervisors check in with the cost share team at the end of your shift\*\*\*  
 Sensitive avoidance areas are flagged in red and black striped flagging. Work with Resource Advisors (REAF) on identification and protection.

<b>8. Communications</b>							
Name	Ch	Function	Rx Freq	Rx Tone	Tx Freq	Tx Tone	Notes
NIFC C95	4	COMMAND	170.1750	000.0	165.5750	T2 - 123.0	WESTWOOD. ALL REPEATERS LINKED BACK TO ICP
VFIRE 22	5	TACTICAL	154.2650N	T6 - 156.7	154.2650N	T6 - 156.7	147/MDW/DUFFY/WESTWOOD/PENINSULA
CDF T18	14	A/G TACTICAL	159.3450	T16 192.8	159.3450	T16 192.8	A/G TACTICAL - WEST ZONE
CALCORD	15	MEDICAL	156.0750	T6 156.7	156.0750	T6 156.7	
AIRGUARD	16	AIRGUARD	168.6250	000.0	168.6250	T1 110.9	EMERGENCY ONLY

<b>9. Prepared by: Name:</b> M. Selzer	RESL	Signature:
--	------	------------

ICS 204	Date/Time: 8/17/2021 2200	Personnel Count: 93
---------	---------------------------	---------------------



# ASSIGNMENT LIST (ICS 204 WF)

CONTROLLED UNCLASSIFIED  
INFORMATION//BASIC

<b>1. Incident Name:</b> <b>DIXIE WEST ZONE</b>	<b>2. Operational Period:</b> Date From: 08/18/21    Date To: 08/19/21 Time From: 0700    Time To: 0700	<b>3. Branch</b> <b>Division</b> <b>Clear</b> <b>Duffy Group</b>
--	---	---

<b>4. Operations Personnel:</b>		Page 1 of 2
Operations Section Chief: <b>M. Brunton</b>	Night Ops: <b>S. Jerry</b>	
Branch Director: <b>E. Smith</b>	Branch Safety: <b>J. Strickland / M. Flores (T)</b>	
Division/Group Supervisor: <b>J. Pangburn</b>	Air Attack:	

<b>5. Resources Assigned:</b>		** Resources Below in Bold are 12 Hour **					
Resource Identifier	ALS	LWD	Leader	Personnel	Request #	Hours	Reporting Location
STC						0700-0700	DP 276
STC						0700-0700	DP 276
STF MRA 1279F			NELSON, KEN	17	E-1487	0700-0700	DP 276
T/F XCA 4053			DOWNS, MICHAEL	18	E-1109	0700-0700	DP 276
T/F XSI 2			EVANS, JOHN	13	E-1092	0700-0700	DP 276
T/F OES 1809	X		MCDONALD, KRIS	18	E-473	0700-0700	DP 276
T/F OES 4807			SMITH, JIM	17	E-1110	0700-0700	DP 276
STG TCU 9444G (CDCR)			BISHOP, JAMES	33	C-13	0700-0700	DP 276
STG						0700-0700	DP 276
STG						0700-0700	DP 276
STL FKU 9437L			GARABEDIAN, BRYAN	9	E-1016	0700-0700	DP 276
DOZ PVT E-1416			MCGOWAN, HENERY	2	E-1416	0700-0700	DP 276
<b>DOZ PVT E-1421</b>			<b>MATHIS, JOE</b>	<b>2</b>	<b>E-1421</b>	<b>0700-1900</b>	<b>DP 276</b>
DOZ PVT E-1432			BECKER, CLARK	1	E-1432	0700-0700	DP 276
DOZ PVT E-1433			COOKSON, SAM	2	E-1433	0700-0700	DP 276
DOZ						0700-0700	DP 276
DOZ						0700-0700	DP 276
W/T PVT E-49			ALEXANDER, LUKE	2	E-49	0700-0700	DP 276

**6. Work Assignments:**  
 Construct control lines as direct as possible.  
 Construct contingency line from HWY 44/36 to HWY 36 2500 Road.  
 Plan secondary control lines, begin if possible.  
 Prepare indirect control line for possible firing operation.  
 Fall hazard trees.

**7. Special Instructions:\*\*\*EMPF POTTS / EMTF DIAZ / REMS TEAM 1 CLEAR BRANCH RESOURCES\*\*\***  
 \*\*\*All line supervisors check in with the cost share team at the end of your shift\*\*\*

<b>8. Communications</b>							
Name	Ch	Function	Rx Freq	Rx Tone	Tx Freq	Tx Tone	Notes
NIFC C95	4	COMMAND	170.1750	000.0	165.5750	T2 - 123.0	WESTWOOD. ALL REPEATERS LINKED BACK TO ICP
VFIRE 22	5	TACTICAL	154.2650N	T6 - 156.7	154.2650N	T6 - 156.7	147/MDW/DUFFY/WESTWOOD/PENINSULA
CDF T18	14	A/G TACTICAL	159.3450	T16 192.8	159.3450	T16 192.8	A/G TACTICAL- WEST ZONE
CALCORD	15	MEDICAL	156.0750	T6 156.7	156.0750	T6 156.7	
AIRGUARD	16	AIRGUARD	168.6250	000.0	168.6250	T1 110.9	EMERGENCY ONLY

<b>9. Prepared by: Name:</b>	M. Selzer	RESL	Signature:
------------------------------	-----------	------	------------

<b>ICS 204</b>	Date/Time: 8/17/2021 2200	Personnel Count: 134
----------------	---------------------------	----------------------







# ASSIGNMENT LIST (ICS 204 WF)

CONTROLLED UNCLASSIFIED  
INFORMATION//BASIC

<b>1. Incident Name:</b>  <b>DIXIE WEST ZONE</b>  Westwood Sector	<b>2. Operational Period:</b>  Date From: 08/18/21      Date To: 08/19/21 Time From: 0700              Time To: 0700	<b>3. Branch</b> <b>Division</b>  <b>Clear</b> <b>Peninsula Group</b>
<b>4. Operations Personnel:</b>		Page 1 of 1

Operations Section Chief: <b>M. Brunton</b>	Night Ops: <b>S. Jerry</b>
Branch Director: <b>E. Smith</b>	Branch Safety: <b>J. Strickland / M. Flores (T)</b>
Division/Group Supervisor: <b>K. Dauge</b>	Air Attack:

5. Resources Assigned:                      ** Resources Below in Bold are 12 Hour **							
Resource Identifier	ALS	LWD	Leader	Personnel	Request #	Hours	Reporting Location
STA SJS 2309A	X		LAIRD, GERRY BROWN	22	E-414	0700-0700	DP 266
STA OES 6840A	X		DECAMP, ROB	21	E-428	0700-0700	DP 266
<b>STF UT 1</b>	X		<b>MCBRIDE, RYLEY</b>	<b>16</b>	<b>E-1556</b>	<b>0700-1900</b>	<b>DP 266</b>
<b>ENG4 PVT E-1336</b>			<b>MANNING, NICK</b>	<b>3</b>	<b>E-1336</b>	<b>0700-1900</b>	<b>DP 266</b>
ENG3 ANT E-1350			FOX, JEFFREY	4	E-1350	0700-0700	DP 266
ENG3 WWO 924			DUERKSEN, FOREST	3	E-1625	0700-0700	DP 266
<b>W/T PVT E-868</b>			<b>TRAUMILLER, JUSTIN</b>	<b>2</b>	<b>E-868</b>	<b>0700-1900</b>	<b>DP 266</b>
W/T PVT E-961			BUCHER, SHAWN	2	E-961	0700-0700	DP 266
<b>W/T PVT E-1358</b>			<b>LOGUE, RICKY</b>	<b>1</b>	<b>E-1358</b>	<b>0700-1900</b>	<b>DP 266</b>
W/T PVT E-1364			CASE, EDWARD	2	E-1364	0700-0700	DP 266
<b>W/T PVT E-1375</b>			<b>RAMSEY, RON</b>	<b>1</b>	<b>E-1375</b>	<b>0700-1900</b>	<b>DP 266</b>

**6. Work Assignments:**  
 Prepare indirect control line for possible firing operation.  
 Improve and hold control lines.  
 Mop up 300' or 100%.  
 Prepare structure defense plan and patrol.

**7. Special Instructions:\*\*\*EMPF POTTS / EMTF DIAZ / REMS TEAM 1 CLEAR BRANCH RESOURCES\*\*\***

8. Communications							
Name	Ch	Function	Rx Freq	Rx Tone	Tx Freq	Tx Tone	Notes
NIFC C95	4	COMMAND	170.1750	000.0	165.5750	T2 - 123.0	WESTWOOD. ALL REPEATERS LINKED BACK TO ICP
VFIRE 22	5	TACTICAL	154.2650N	T6 - 156.7	154.2650N	T6 - 156.7	147/MDW/DUFFY/WESTWOOD PENINSULA
CDF T18	14	A/G TACTICAL	159.3450	T16 192.8	159.3450	T16 192.8	A/G TACTICAL- WEST ZONE
CALCORD	15	MEDICAL	156.0750	T6 156.7	156.0750	T6 156.7	
AIRGUARD	16	AIRGUARD	168.6250	000.0	168.6250	T1 110.9	EMERGENCY ONLY

<b>9. Prepared by: Name:</b> M. Selzer	RESL	Signature:
<b>ICS 204</b>	Date/Time: 8/17/2021 2200	Personnel Count: 77

# ASSIGNMENT LIST (ICS 204 WF)

CONTROLLED UNCLASSIFIED  
INFORMATION/BASIC

<b>1. Incident Name:</b>  <b>DIXIE WEST ZONE</b>  Westwood Sector	<b>2. Operational Period:</b>  Date From: 08/18/21      Date To: 08/19/21 Time From: 0700              Time To: 0700	<b>3. Branch</b> <b>Division</b>  <b>Susanville</b> <b>River Group</b>  Page 1 of 2
---	---	---

<b>4. Operations Personnel:</b>	
Operations Section Chief: <b>M. Brunton</b>	Night Ops: <b>S. Jerry</b>
Branch Director: <b>M. Jonnson</b>	Branch Safety: <b>R. Harris / S. Link / J. Mendence (T)</b>
Division/Group Supervisor: <b>R. Garcia</b>	Air Attack:

5. Resources Assigned:	** Resources Below in Bold are 12 Hour **						
Resource Identifier	ALS	LWD	Leader	Personnel	Request #	Hours	Reporting Location
STA						0700-0700	HWY 36 x EAGLE LAKE
STA						0700-0700	HWY 36 x EAGLE LAKE
STA						0700-0700	HWY 36 x EAGLE LAKE
STC MMU 9422C			<b>FAIRBANKS, SHAUN</b>	17	E-1571	0700-0700	HWY 36 x EAGLE LAKE
STC						0700-0700	HWY 36 x EAGLE LAKE
T/F SUSANVILLE			<b>WEAVER, DAN</b>	13		0700-0700	HWY 36 x EAGLE LAKE
STG MEU 9116G (CNA/CCC)			<b>VALLERGA JR, CHRIS</b>	35	C-171	0700-0700	HWY 36 x EAGLE LAKE
STG SCU 9163G (CF/CNA)			<b>CARVALHO, ROBERT</b>	34	C-35	0700-0700	HWY 36 x EAGLE LAKE
STG						0700-0700	HWY 36 x EAGLE LAKE
STG						0700-0700	HWY 36 x EAGLE LAKE
DOZ HUU 1240			<b>PAUL, RICHARD</b>	2	E-966	0700-0700	HWY 36 x EAGLE LAKE
DOZ PVT E-622			<b>STEVENSON, THAD</b>	2	E-622	0700-0700	HWY 36 x EAGLE LAKE
DOZ PVT E-822			<b>HILL, STEVEN</b>	2	E-822	0700-0700	HWY 36 x EAGLE LAKE
DOZ PVT E-968			<b>DOUD, BRETT</b>	2	E-968	0700-0700	HWY 36 x EAGLE LAKE
DOZ PVT E-1075			<b>DAVIS, PAYTON</b>	2	E-1075	0700-0700	HWY 36 x EAGLE LAKE
DOZ PVT E-1078			<b>BALCOM, ROBERT</b>	2	E-1078	0700-0700	HWY 36 x EAGLE LAKE
DOZ PVT E-1434			<b>MCCULLOUGH, KYLE</b>	2	E-1434	0700-0700	HWY 36 x EAGLE LAKE
DOZ						0700-0700	HWY 36 x EAGLE LAKE

**6. Work Assignments:**  
 Construct control lines as direct as possible.  
 Construct control lines.  
 Fall trees that will threaten control line.  
 Fall hazard trees.

**7. Special Instructions:\*\*\*EMPF HAWKINS / EMTF FERRIS SUSANVILLE BRANCH RESOURCE\*\*\***  
 \*\*\*All line supervisors check in with the cost share team at the end of your shift\*\*\*  
 Sensitive avoidance areas are flagged in red and black striped flagging. Work with Resource Advisors (REAF) on identification and protection.

8. Communications							
Name	Ch	Function	Rx Freq	Rx Tone	Tx Freq	Tx Tone	Notes
NIFC C91	3	COMMAND	173.9750	000.0	165.4625	T2 - 123.0	SHAFFER MTN, ALL REPEATERS LINKED BACK TO ICP
VFIRE 25	8	TACTICAL	154.2875	T6 156.7	154.2875	T6 156.7	
CDF T18	14	A/G TACTICAL	159.3450	T16 192.8	159.3450	T16 192.8	A/G TACTICAL- WEST ZONE
CALCORD	15	MEDICAL	156.0750	T6 156.7	156.0750	T6 156.7	
AIRGUARD	16	AIRGUARD	168.6250	000.0	168.6250	T1 110.9	EMERGENCY ONLY

<b>9. Prepared by: Name:</b> M. Selzer	RESL
Signature:	
ICS 204	Personnel Count: 113
Date/Time: 8/17/2021 2200	

# ASSIGNMENT LIST (ICS 204 WF)

CONTROLLED UNCLASSIFIED  
INFORMATION/BASIC

<b>1. Incident Name:</b>	<b>2. Operational Period:</b>	<b>3. Branch</b>	<b>Division</b>
<b>DIXIE WEST ZONE</b>	Date From: 08/18/21      Date To: 08/19/21 Time From: 0700              Time To: 0700	<b>Susanville</b>	<b>River Group</b>
Westwood Sector		Page 2 of 2	

<b>4. Operations Personnel:</b>	
Operations Section Chief: <b>M. Brunton</b>	Night Ops: <b>S. Jerry</b>
Branch Director: <b>M. Jonnson</b>	Branch Safety: <b>R. Harris / S. Link / J. Mendence (T)</b>
Division/Group Supervisor: <b>R. Garcia</b>	Air Attack:

<b>5. Resources Assigned:</b>		** Resources Below in Bold are 12 Hour **					
Resource Identifier	ALS	LWD	Leader	Personnel	Request #	Hours	Reporting Location
W/T PVT E-48			<b>FUNES, ANTHONY</b>	<b>1</b>	<b>E-48</b>	<b>0700-1900</b>	HWY 36 X EAGLE LAKE
W/T PVT E-112			<b>KEVIN</b>	<b>1</b>	<b>E-112</b>	<b>0700-1900</b>	HWY 36 X EAGLE LAKE
W/T PVT E-267			<b>SEABOURN, MIKE</b>	<b>1</b>	<b>E-267</b>	<b>0700-1900</b>	HWY 36 X EAGLE LAKE
W/T PVT E-634			<b>ZUURBIER, TOM</b>	<b>2</b>	<b>E-634</b>	<b>0700-1900]</b>	HWY 36 X EAGLE LAKE
W/T PVT E-865			<b>KITCHENS, RYAN</b>	<b>1</b>	<b>E-865</b>	<b>0700-1900</b>	HWY 36 X EAGLE LAKE
W/T PVT E-867			<b>THOENE, JAKE</b>	<b>2</b>	<b>E-867</b>	<b>0700-0700</b>	HWY 36 X EAGLE LAKE
W/T PVT E-869			<b>MORENO, JOSE</b>	<b>2</b>	<b>E-869</b>	<b>0700-0700</b>	HWY 36 X EAGLE LAKE
W/T PVT E-1051			<b>HEINE, STEPHEN</b>	<b>2</b>	<b>E-1051</b>	<b>0700-0700</b>	HWY 36 X EAGLE LAKE
W/T PVT E-1363			<b>ROWE, KEN</b>	<b>1</b>	<b>E-1363</b>	<b>0700-1900</b>	HWY 36 X EAGLE LAKE
HEQB HARVEY			<b>HARVEY, JACK</b>	<b>1</b>	<b>O-612</b>	<b>0700-0700</b>	HWY 36 X EAGLE LAKE
HEQB						<b>0700-0700</b>	HWY 36 X EAGLE LAKE
FALM PVT O-933				<b>2</b>	<b>O-933</b>	<b>0700-1900</b>	HWY 36 X EAGLE LAKE
FALM PVT O-937			<b>WILLIAMS, CHARLES</b>	<b>2</b>	<b>O-937</b>	<b>0700-1900</b>	HWY 36 X EAGLE LAKE

**6. Work Assignments:**  
 Construct control lines as direct as possible.  
 Construct control lines.  
 Fall trees that will threaten control line.  
 Fall hazard trees.

**7. Special Instructions:\*\*\*EMPF HAWKINS / EMTF FERRIS SUSANVILLE BRANCH RESOURCE\*\*\***  
 \*\*\*All line supervisors check in with the cost share team at the end of your shift\*\*\*  
 Sensitive avoidance areas are flagged in red and black striped flagging. Work with Resource Advisors (REAF) on identification and protection.

**8. Communications**

Name	Ch	Function	Rx Freq	Rx Tone	Tx Freq	Tx Tone	Notes
NIFC C91	3	COMMAND	173.9750	000.0	165.4625	T2 - 123.0	SHAFFER MTN. ALL REPEATERS LINKED BACK TO ICP
VFIRE 25	8	TACTICAL	154.2875	T6 156.7	154.2875	T6 156.7	
CDF T18	14	A/G TACTICAL	159.3450	T16 192.8	159.3450	T16 192.8	A/G TACTICAL- WEST ZONE
CALCORD	15	MEDICAL	156.0750	T6 156.7	156.0750	T6 156.7	
AIRGUARD	16	AIRGUARD	168.6250	000.0	168.6250	T1 110.9	EMERGENCY ONLY

<b>9. Prepared by: Name:</b>	M. Selzer	RESL	Signature:
<b>ICS 204</b>	Date/Time: 8/17/2021	2200	Personnel Count: 18



# ASSIGNMENT LIST (ICS 204 WF)

CONTROLLED UNCLASSIFIED  
INFORMATION/BASIC

<b>1. Incident Name:</b> <b>DIXIE WEST ZONE</b>	<b>2. Operational Period:</b> Date From: 08/18/21    Date To: 08/19/21 Time From: 0700    Time To: 0700	<b>3. Branch</b> <b>Division</b> <b>Susanville</b> <b>Richmond Group</b>
--	---	---

Page 1 of 2

<b>4. Operations Personnel:</b>	
Operations Section Chief: <b>M. Brunton</b>	Night Ops: <b>S. Jerry</b>
Branch Director: <b>M. Jonnson</b>	Branch Safety: <b>R. Harris / S. Link / J. Mendence (T)</b>
Division/Group Supervisor: <b>T. McGovern</b>	Air Attack:

5. Resources Assigned:	** Resources Below in Bold are 12 Hour **						
Resource Identifier	ALS	LWD	Leader	Personnel	Request #	Hours	Reporting Location
STA OES 2805A			ABELSON, JOEL DAVID	20	E-951	0700-0700	DP 291
STA						0700-0700	DP 291
STA						0700-0700	DP 291
STA						0700-0700	DP 291
STA						0700-0700	DP 291
STA						0700-0700	DP 291
STC						0700-0700	DP 291
STC						0700-0700	DP 291
STC						0700-0700	DP 291
STC						0700-0700	DP 291
STC						0700-0700	DP 291
STF						0700-0700	DP 291
<b>T/F DIXIE 1</b>			<b>TOWNSEND, J</b>	<b>22</b>		<b>0700-1900</b>	<b>DP 291</b>
STG HUU 9122G (CDCR)			MURPHEY, BRETT	28	C-149	0700-0700	DP 291
STG						0700-0700	DP 291
CRW						0700-0700	DP 291
CRW						0700-0700	DP 291
DOZ LNU 1443				2	E-1014	0700-0700	DP 291

**6. Work Assignments:**  
 Construct control lines as direct as possible.  
 Plan secondary control lines, begin if possible.  
 Fall hazard trees.  
 Prepare structure defense plan.

**7. Special Instructions:\*\*\*EMPF HAWKINS / EMTF FERRIS SUSANVILLE BRANCH RESOURCE\*\*\***

8. Communications							
Name	Ch	Function	Rx Freq	Rx Tone	Tx Freq	Tx Tone	Notes
NIFC C91	3	COMMAND	173.9750	000.0	165.4625	T2 - 123.0	SHAFFER MTN. ALL REPEATERS LINKED BACK TO ICP
NIFC T2	11	TACTICAL	168.2000N	T2 - 123.0	168.2000N	T2 - 123.0	
CDF T18	14	A/G TACTICAL	159.3450	T16 192.8	159.3450	T16 192.8	A/G TACTICAL- WEST ZONE
CALCORD	15	MEDICAL	156.0750	T6 156.7	156.0750	T6 156.7	
AIRGUARD	16	AIRGUARD	168.6250	000.0	168.6250	T1 110.9	EMERGENCY ONLY

**9. Prepared by: Name:** M. Selzer    RESL    Signature: 

**ICS 204**    Date/Time: 8/17/2021 2200    Personnel Count: 72

# ASSIGNMENT LIST (ICS 204 WF)

CONTROLLED UNCLASSIFIED  
INFORMATION//BASIC

<b>1. Incident Name:</b> <b>DIXIE WEST ZONE</b>	<b>2. Operational Period:</b> Date From: 08/18/21    Date To: 08/19/21 Time From: 0700    Time To: 0700	<b>3. Branch</b> <b>Division</b> <b>Susanville</b> <b>Richmond Group</b>
<b>4. Operations Personnel:</b>		Page 2 of 2

Operations Section Chief: <b>M. Brunton</b>	Night Ops: <b>S. Jerry</b>
Branch Director: <b>M. Jonnson</b>	Branch Safety: <b>R. Harris / S. Link / J. Mendence (T)</b>
Division/Group Supervisor: <b>T. McGovern</b>	Air Attack:

<b>5. Resources Assigned:</b>		** Resources Below in Bold are 12 Hour **					
Resource Identifier	ALS	LWD	Leader	Personnel	Request #	Hours	Reporting Location
DOZ LMU 2242			WALTERS, KENNY	2	E-35	0700-0700	DP 291
DOZ PVT E-599			TRESSLER, ARTIE	2	E-599	0700-0700	DP 291
DOZ PVT E-1408			JOHNSON, CHAD	2	E-1408	0700-0700	DP 291
DOZ PVT E-1419			YATES, GRANT	2	E-1419	0700-0700	DP 291
DOZ						0700-0700	DP 291
<b>W/T PVT E-64</b>			<b>KOEHLER, RYAN</b>	<b>1</b>	<b>E-64</b>	<b>0700-1900</b>	<b>DP 291</b>
<b>W/T PVT E-65</b>				<b>1</b>	<b>E-65</b>	<b>0700-1900</b>	<b>DP 291</b>
<b>W/T PVT E-80</b>			<b>LUCE, JERRY</b>	<b>2</b>	<b>E-80</b>	<b>0700-1900</b>	<b>DP 291</b>
<b>W/T PVT E-81</b>			<b>DUDUSICK, KEITH</b>	<b>2</b>	<b>E-81</b>	<b>0700-1900</b>	<b>DP 291</b>
<b>W/T PVT E-111</b>			<b>ELLE</b>	<b>2</b>	<b>E-111</b>	<b>0700-1900</b>	<b>DP 291</b>
W/T PVT E-508			AGUILAR, NICK	2	E-508	0700-0700	DP 291
W/T PVT E-1069			MASON, LUKE	2	E-1069	0700-0700	DP 291
<b>FALM</b>						<b>0700-1900</b>	<b>DP 291</b>
<b>FALM</b>						<b>0700-1900</b>	<b>DP 291</b>
HEQB TURNER (T)			TURNER, CAMERON	1	O-924	0700-0700	DP 291

**6. Work Assignments:**  
 Construct control lines as direct as possible.  
 Plan secondary control lines, begin if possible.  
 Fall hazard trees.  
 Prepare structure defense plan.

**7. Special Instructions:\*\*\*EMPF HAWKINS / EMTF FERRIS SUSANVILLE BRANCH RESOURCE\*\*\***

<b>8. Communications</b>							
Name	Ch	Function	Rx Freq	Rx Tone	Tx Freq	Tx Tone	Notes
NIFC C91	3	COMMAND	173.9750	000.0	165.4625	T2 - 123.0	SHAFFER MTN, ALL REPEATERS LINKED BACK TO ICP
NIFC T2	11	TACTICAL	168.2000N	T2 - 123.0	168.2000N	T2 - 123.0	
CDF T18	14	A/G TACTICAL	159.3450	T16 192.8	159.3450	T16 192.8	A/G TACTICAL- WEST ZONE
CALCORD	15	MEDICAL	156.0750	T6 156.7	156.0750	T6 156.7	
AIRGUARD	16	AIRGUARD	168.6250	000.0	168.6250	T1 110.9	EMERGENCY ONLY

<b>9. Prepared by: Name:</b>	M. Selzer	RESL	Signature:
<b>ICS 204</b>	Date/Time: 8/17/2021	2200	Personnel Count: 21



# ASSIGNMENT LIST (ICS 204 WF)

CONTROLLED UNCLASSIFIED  
INFORMATION//BASIC

<b>1. Incident Name:</b> <b>DIXIE WEST ZONE</b>	<b>2. Operational Period:</b> Date From: 08/18/21    Date To: 08/19/21 Time From: 0700    Time To: 0700	<b>3. Branch</b> <b>Division</b>  Janesville <b>Wildcat Group</b>
<b>4. Operations Personnel:</b>		Page 2 of 3

Operations Section Chief: <b>M. Brunton</b>	Night Ops: <b>S. Jerry</b>
Branch Director: <b>J. Gaines</b>	Branch Safety:
Division/Group Supervisor: <b>B. Brady</b>	Air Attack:

5. Resources Assigned:	** Resources Below in Bold are 12 Hour **						
Resource Identifier	ALS	LWD	Leader	Personnel	Request #	Hours	Reporting Location
DOZ PVT E-1429			ROBISON, KEVIN	2	E-1429	0700-0700	SUSANVILLE ICP
W/T OES 61			MILLER, JEFF	2	E-20367	0700-0700	SUSANVILLE ICP
W/T PVT E-1070			WILLIAMS, TIM	2	E-1070	0700-0700	SUSANVILLE ICP
W/T PVT E-1064			LANG, HAROLD	2	E-1064	0700-0700	SUSANVILLE ICP
<b>W/T PVT E-1372</b>			<b>REDRICKSON, CAMERO</b>	<b>1</b>	<b>E-1372</b>	<b>0700-1900</b>	<b>SUSANVILLE ICP</b>
<b>W/T PVT E-1381</b>			<b>RANDLEAS, SHERMAN</b>	<b>1</b>	<b>E-1381</b>	<b>0700-1900</b>	<b>SUSANVILLE ICP</b>
<b>W/T PVT E-20373</b>			<b>HOLT, GREGORY</b>	<b>1</b>	<b>E-20373</b>	<b>0700-1900</b>	<b>SUSANVILLE ICP</b>
<b>FEL PVT E-1120</b>			<b>GIBBS, WAYNE</b>	<b>1</b>	<b>E-1120</b>	<b>0700-1900</b>	<b>SUSANVILLE ICP</b>
<b>FEL</b>						<b>0700-1900</b>	<b>SUSANVILLE ICP</b>
<b>SKD PVT E-513</b>			<b>CAMPBELL, MARK</b>	<b>1</b>	<b>E-513</b>	<b>0700-1900</b>	<b>SUSANVILLE ICP</b>
<b>SKD PVT E-1129</b>			<b>MADDOX, JARED</b>	<b>1</b>	<b>E-1129</b>	<b>0700-1900</b>	<b>SUSANVILLE ICP</b>
HEQB SIMMS			SIMMS, COLBY	1	O-1220	0700-0700	SUSANVILLE ICP
HEQB STEISS (T)						0700-0700	SUSANVILLE ICP
<b>FALM PVT O-931</b>			<b>AMOS, MARK</b>	<b>2</b>	<b>O-931</b>	<b>0700-1900</b>	<b>SUSANVILLE ICP</b>
<b>FALM</b>						<b>0700-1900</b>	<b>SUSANVILLE ICP</b>
TFLD ZINCHUK (T)			ZINCHUK, RICHARD	1	O-627	0700-0700	SUSANVILLE ICP
<b>REAF BROWN</b>			<b>BROWN, SETH</b>	<b>1</b>	<b>O-21085</b>	<b>0700-1900</b>	<b>SUSANVILLE ICP</b>
<b>REAF GRAVER</b>			<b>GRAVER, NICK</b>	<b>1</b>	<b>O-21090</b>	<b>0700-1900</b>	<b>SUSANVILLE ICP</b>

**6. Work Assignments:**  
 Construct control lines as direct as possible.  
 Prepare indirect control line for possible firing operation.  
 Fall hazard trees.  
 Hold fire in planned lines.  
 Prepare structures for defensive actions.

**7. Special Instructions:**

8. Communications							
Name	Ch	Function	Rx Freq	Rx Tone	Tx Freq	Tx Tone	Notes
NIFC C91	3	COMMAND	173.9750	000.0	165.4625	T2 - 123.0	SHAFFER MTN, ALL REPEATERS LINKED BACK TO ICP
VFIRE 23	6	TACTICAL	154.2950N	T6 - 156.7	154.2950N	T6 - 156.7	
CDF T18	14	A/G TACTICAL	159.3450	T16 192.8	159.3450	T16 192.8	A/G TACTICAL - WEST ZONE
CALCORD	15	MEDICAL	156.0750	T6 156.7	156.0750	T6 156.7	
AIRGUARD	16	AIRGUARD	168.6250	000.0	168.6250	T1 110.9	EMERGENCY ONLY

<b>9. Prepared by: Name:</b> M. Selzer	RESL	Signature:
ICS 204	Date/Time: 8/17/2021 2200	Personnel Count: 20





# ASSIGNMENT LIST (ICS 204 WF)

CONTROLLED UNCLASSIFIED  
INFORMATION//BASIC

<b>1. Incident Name:</b> <p style="text-align: center; font-size: 1.2em;">Dixie Fire</p>		<b>2. Operational Period:</b> Date From: 08/18/21      Date To: 08/19/21 Time From: 0700              Time To: 0700				<b>3. Branch</b> <b>Division</b> <p style="text-align: center; font-size: 1.5em;">XX                                  NN</p>	
<b>4. Operations Personnel:</b>						Page 1 of 2    November-November	
Operations Section Chief: <b>Chad Cook</b>				Night Ops: <b>Chris Childers</b>			
Branch Director: <b>J. Courtwright / S. Santos(t)</b>				Branch Safety:			
Division/Group Supervisor: <b>J. Lucas / J. Brown (t) / M. Petruncio (t)</b>				Air Attack:			
<b>5. Resources Assigned:</b>		<b>** Resources Below in Bold are 12 Hour **</b>					
Resource Identifier	ALS	LWD	Leader	Personnel	Request #	Hours	Reporting Location
HC2IA ZUNI 1		8/25	<b>BOOQUA, RICKEY</b>	20	<b>C-20154</b>	<b>0700-1900</b>	<b>MALLERY CAMP</b>
CRW2 BIRRUETA 1		8/24	<b>BIRRUETA, ANTONIO</b>	20	<b>C-20130</b>	<b>0700-1900</b>	<b>MALLERY CAMP</b>
ENG3 NORTH FORK E212		8/18	<b>CRANDALL, BRANDON</b>	4	<b>E-20344</b>	<b>0700-1900</b>	<b>MALLERY CAMP</b>
ENG4 HEATSEEKER 18		8/20	<b>MCDONALD, JAKE</b>	4	<b>E-20454</b>	<b>0700-1900</b>	<b>MALLERY CAMP</b>
ENG6 AAA FORESTRY E61		8/20	<b>CARNES, CHARLES</b>	3	<b>E-20452</b>	<b>0700-1900</b>	<b>MALLERY CAMP</b>
DOZ2 SUGAR PINE		8/22	<b>STENBERG, MIKE</b>	2	<b>E-20025</b>	<b>0700-1900</b>	<b>MALLERY CAMP</b>
DOZ2 NORTHSTATE 20028		8/26	<b>HILLAN, DONOVAN</b>	2	<b>E-20028</b>	<b>0700-1900</b>	<b>MALLERY CAMP</b>
DOZ2 NORTHSTATE 20068		8/22	<b>VIBERG, JOSH</b>	2	<b>E-20068</b>	<b>0700-1900</b>	<b>MALLERY CAMP</b>
DOZ2 RIDGE LOGGING		8/19	<b>LANDRYHAM, DARYL</b>	2	<b>E-20084</b>	<b>0700-1900</b>	<b>MALLERY CAMP</b>
DOZ2 BEN'S TRUCKING 20354		8/30	<b>SLASH. KEITH</b>	1	<b>E-20354</b>	<b>0700-1900</b>	<b>MALLERY CAMP</b>
DOZ2 BEN'S TRUCKING 20355		9/1	<b>CISNEROS, ANABARAL</b>	1	<b>E-20355</b>	<b>0700-1900</b>	<b>MALLERY CAMP</b>
DOZ2 KIT CONTRACTING		8/19	<b>TOMLINSON, BRAXTON</b>	2	<b>E-20387</b>	<b>0700-1900</b>	<b>MALLERY CAMP</b>
DOZ3 ASHBROOK		8/21	<b>HULLENDER/JACOBSEN</b>	2	<b>E-20488</b>	<b>0700-0700</b>	<b>MALLERY CAMP</b>
WTS1 PRECISION		8/28	<b>DAINAUSKUS, MIKE</b>	1	<b>E-20019</b>	<b>0700-1900</b>	<b>MALLERY CAMP</b>
WTT2 GREAT BASIN FIRE		8/18	<b>HANCOCK, GENE</b>	2	<b>E-20361</b>	<b>0700-1900</b>	<b>MALLERY CAMP</b>
WTS2 JUNGWIRTH		8/30	<b>DELARGE, GEORGIANNA</b>	1	<b>E-20096</b>	<b>0700-1900</b>	<b>MALLERY CAMP</b>
WTS2 TOUGH EQUIP		8/29	<b>KIDWELL, JEREMY</b>	1	<b>E-20369</b>	<b>0700-1900</b>	<b>MALLERY CAMP</b>
WTS2 BEN'S TRUCKING 20370		8/30	<b>GROWNEY, JOHN</b>	1	<b>E-20370</b>	<b>0700-1900</b>	<b>MALLERY CAMP</b>
<b>6. Work Assignments:</b> Continue direct or indirect line on the fire's edge while protecting life threats and impacts to infrastructure.							
<b>7. Special Instructions:</b> Backhaul all trash. Coordinate with Cultural Advisor and Lead READ east of Dyer Mtn. Avoid suppression repair activities marked with RED / BLACK flagging.							
<b>8. Communications</b>							
Name	Ch	Function	Rx Freq	Rx Tone	Tx Freq	Tx Tone	Notes
NIFC C46	4	COMMAND	171.0875N	T3 131.8	164.6000N	T3 131.8	DYER PK. ALL REPEATERS LINKED BACK TO ICP
VFIRE 23	8	TACTICAL	154.2950N	T6 - 156.7	154.2950N	T6 - 156.7	<b>NIGHT NN</b>
A/G TAC E	14	A/G TAC	169.1000N	CSQ	169.1000N	NONE	
CALCORD	15	MEDEVAC	156.0750N	T6 - 156.7	156.0750N	T6 - 156.7	
AIRGUARD V3	16	EMERGENCY	168.6250	CSQ	168.6250	T1 - 110.9	EMERGENCY ONLY
<b>9. Prepared by: Name:</b> Brian Dameron                      RESL                      Signature: _____							
<b>ICS 204</b>		Date/Time: 8/17/2021    2200			Personnel Count: 71		



# ASSIGNMENT LIST (ICS 204 WF)

CONTROLLED UNCLASSIFIED  
INFORMATION/BASIC

<b>1. Incident Name:</b> <b>DIXIE WEST ZONE</b>	<b>2. Operational Period:</b> Date From: 08/18/21    Date To: 08/19/21 Time From: 0700    Time To: 0700	<b>3. Branch</b> <b>Division</b>  <b>Janesville</b> <b>Grade Group</b>
<b>4. Operations Personnel:</b>		Page 1 of 2

Operations Section Chief: <b>M. Brunton</b>	Night Ops: <b>S. Jerry</b>
Branch Director: <b>J. Gaines</b>	Branch Safety:
Division/Group Supervisor: <b>B. Mctigue</b>	Air Attack:

5. Resources Assigned:	** Resources Below in Bold are 12 Hour **						
Resource Identifier	ALS	LWD	Leader	Personnel	Request #	Hours	Reporting Location
STA OES 2802A			BISORDI, BOB	22	E-409	0700-0700	SUSANVILLE ICP
STC LNU 9142C			BAUMAN, BILLY	16	E-1661	0700-0700	SUSANVILLE ICP
STC LNU 9148C			LAWLER, RICHARD	1	E-1624	0700-0700	SUSANVILLE ICP
STC						0700-0700	SUSANVILLE ICP
STF						0700-0700	SUSANVILLE ICP
STF						0700-0700	SUSANVILLE ICP
ENG3 JNV 424						0700-0700	SUSANVILLE ICP
STG AEU 9275G			GRANBOIS, DOUG	34	C-146	0700-0700	SUSANVILLE ICP
DOZ PVT E-618			DUNLAP, DAVID	2	E-618	0700-0700	SUSANVILLE ICP
DOZ PVT E-821			CRUNKILPON, LARRY	2	E-821	0700-0700	SUSANVILLE ICP
DOZ PVT E-975			CARLTON, RODNEY	2	E-975	0700-0700	SUSANVILLE ICP
DOZ PVT E-977			DUNLAP, JIM	2	E-977	0700-0700	SUSANVILLE ICP
DOZ PVT E-1080			KLAUER, CONNOR	2	E-1080	0700-0700	SUSANVILLE ICP
DOZ PVT E-1298			LEPAGE, JIM	2	E-1298	0700-0700	SUSANVILLE ICP
DOZ PVT E-1418			REHWALD, ALEX	2	E-1418	0700-0700	SUSANVILLE ICP
DOZ PVT E-1427			MEIER, JON	2	E-1427	0700-0700	SUSANVILLE ICP
W/T JNV 432						0700-0700	SUSANVILLE ICP
W/T PVT E-1061			HURL, DENNIS	2	E-1061	0700-0700	SUSANVILLE ICP

**6. Work Assignments:**  
Mop up 100' or 100%  
Prepare structure defense plan.  
Prepare structures for defensive actions.

**7. Special Instructions:**

8. Communications							
Name	Ch	Function	Rx Freq	Rx Tone	Tx Freq	Tx Tone	Notes
NIFC C91	3	COMMAND	173.9750	000.0	165.4625	T2 - 123.0	SHAFFER MTN. ALL REPEATERS LINKED BACK TO ICP
VFIRE 24	7	TACTICAL	154.2725	T6 156.7	154.2725	T6 156.7	
CDF T18	14	A/G TACTICAL	159.3450	T16 192.8	159.3450	T16 192.8	A/G TACTICAL- WEST ZONE
CALCORD	15	MEDICAL	156.0750	T6 156.7	156.0750	T6 156.7	
AIRGUARD	16	AIRGUARD	168.6250	000.0	168.6250	T1 110.9	EMERGENCY ONLY

<b>9. Prepared by: Name:</b>	M. Selzer	RESL	Signature:
ICS 204	Date/Time: 8/17/2021	2200	Personnel Count: 91



# ASSIGNMENT LIST (ICS 204 WF)

CONTROLLED UNCLASSIFIED  
INFORMATION/BASIC

<b>1. Incident Name:</b> <b>DIXIE WEST ZONE</b>	<b>2. Operational Period:</b> Date From: 08/18/21    Date To: 08/19/21 Time From: 0700    Time To: 0700	<b>3. Branch</b> <b>Division</b>  Janesville <b>Christie Group</b>
<b>4. Operations Personnel:</b>		Page 1 of 2

Operations Section Chief: <b>M. Brunton</b>	Night Ops: <b>S. Jerry</b>
Branch Director: <b>J. Gaines</b>	Branch Safety:
Division/Group Supervisor:	Air Attack:

5. Resources Assigned:		** Resources Below in Bold are 12 Hour **					
Resource Identifier	ALS	LWD	Leader	Personnel	Request #	Hours	Reporting Location
STC LMU 9223C			WHITCHURCH, ROBERT	18	E-1098	0700-0700	SUSANVILLE ICP
STC						0700-0700	SUSANVILLE ICP
STC						0700-0700	SUSANVILLE ICP
STC						0700-0700	SUSANVILLE ICP
STC						0700-0700	SUSANVILLE ICP
STF						0700-0700	SUSANVILLE ICP
STF						0700-0700	SUSANVILLE ICP
T/F XFR 5003			KUTKA, JONATHON	12	E-955	0700-0700	SUSANVILLE ICP
T/F						0700-0700	SUSANVILLE ICP
STG MEU 9113G (CF)			DELAY, MIKE	33	C-160	0700-0700	SUSANVILLE ICP
STG						0700-0700	SUSANVILLE ICP
DOZ PVT E-979			OFERRALL, TRAVIS	2	E-979	0700-0700	SUSANVILLE ICP
DOZ PVT E-1084			HARVEY, WILLIAM	2	E-1084	0700-0700	SUSANVILLE ICP
DOZ PVT E-1085			KRISMAN, TYLER	2	E-1085	0700-0700	SUSANVILLE ICP
DOZ PVT E-1399			TUFTS, JUSTIN	2	E-1399	0700-0700	SUSANVILLE ICP
<b>DOZ PVT E-1420</b>			<b>SIMPSON, JOHN</b>	<b>1</b>	<b>E-1420</b>	<b>0700-1900</b>	<b>SUSANVILLE ICP</b>
DOZ PVT E-1422			COKRELL, WESTERN	1	E-1422	0700-0700	SUSANVILLE ICP
W/T PVT E-452			SPERBECK, BILL	2	E-452	0700-0700	SUSANVILLE ICP

**6. Work Assignments:**  
 Prepare structure defense plan.  
 Prepare structures for defensive actions.

**7. Special Instructions:**

8. Communications							
Name	Ch	Function	Rx Freq	Rx Tone	Tx Freq	Tx Tone	Notes
NIFC C91	3	COMMAND	173.9750	000.0	165.4625	T2 - 123.0	SHAFFER MTN, ALL REPEATERS LINKED BACK TO ICP
VFIRE 26	9	TACTICAL	154.3025	T6 156.7	154.3025	T6 156.7	
CDF T18	14	A/G TACTICAL	159.3450	T16 192.8	159.3450	T16 192.8	A/G TACTICAL- WEST ZONE
CALCORD	15	MEDICAL	156.0750	T6 156.7	156.0750	T6 156.7	
AIRGUARD	16	AIRGUARD	168.6250	000.0	168.6250	T1 110.9	EMERGENCY ONLY

<b>9. Prepared by: Name:</b>	M. Selzer	RESL	Signature:
<b>ICS 204</b>	Date/Time: 8/17/2021	2200	Personnel Count: 75







# ASSIGNMENT LIST (ICS 204 WF)

CONTROLLED UNCLASSIFIED  
INFORMATION/BASIC

<b>1. Incident Name:</b>	<b>2. Operational Period:</b>	<b>3. Branch</b>	<b>Division</b>
<b>DIXIE WEST ZONE</b>	Date From: 08/18/21    Date To: 08/19/21 Time From: 0700    Time To: 0700	<b>FSR</b>	<b>Butte FSR</b>
Butte Sector		Page 1 of 2	

<b>4. Operations Personnel:</b>			
Operations Section Chief: <b>M. Brunton</b>	Night Ops: <b>S. Jerry</b>		
Branch Director:	Branch Safety:		
Division/Group Supervisor: <b>D. Derby</b>	Air Attack:		

<b>5. Resources Assigned:</b>		<b>** Resources Below in Bold are 12 Hour **</b>					
Resource Identifier	ALS	LWD	Leader	Personnel	Request #	Hours	Reporting Location
DOZ PVT E-809			<b>ULSH, DALE</b>	<b>1</b>	<b>E-809</b>	<b>0700-1900</b>	<b>MAGALIA ICP</b>
DOZ PVT E-1315						<b>0700-1900</b>	<b>MAGALIA ICP</b>
DOZ PVT E-1316						<b>0700-1900</b>	<b>MAGALIA ICP</b>
DOZ PVT E-1318			<b>CARSON, CARY</b>	<b>1</b>	<b>E-1318</b>	<b>0700-1900</b>	<b>MAGALIA ICP</b>
DOZ PVT E-1320			<b>WURLITER, GEORGE</b>	<b>1</b>	<b>E-1320</b>	<b>0700-1900</b>	<b>MAGALIA ICP</b>
DOZ PVT E-1333			<b>WADDINGTON, CASEY</b>	<b>1</b>	<b>E-1333</b>	<b>0700-1900</b>	<b>MAGALIA ICP</b>
MAS PVT E-223			<b>WURLITZER, GEORGE</b>	<b>1</b>	<b>E-223</b>	<b>0700-1900</b>	<b>MAGALIA ICP</b>
MAS PVT E-224			<b>WURLITZER, GEORGE</b>	<b>1</b>	<b>E-224</b>	<b>0700-1900</b>	<b>MAGALIA ICP</b>
MAS PVT E-313			<b>KOEHLER, RYAN</b>	<b>1</b>	<b>E-313</b>	<b>0700-1900</b>	<b>MAGALIA ICP</b>
MAS PVT E-774			<b>GROTEGUTH, L</b>	<b>1</b>	<b>E-774</b>	<b>0700-1900</b>	<b>MAGALIA ICP</b>
MAS PVT E-853			<b>GRIDLEY, DANIEL</b>	<b>1</b>	<b>E-853</b>	<b>0700-1900</b>	<b>MAGALIA ICP</b>
EXC PVT E-226			<b>WUNSCH, ALEX</b>	<b>1</b>	<b>E-226</b>	<b>0700-1900</b>	<b>MAGALIA ICP</b>
EXC PVT E-227			<b>KOEHLER, RYAN</b>	<b>1</b>	<b>E-227</b>	<b>0700-1900</b>	<b>MAGALIA ICP</b>
EXC PVT E-330			<b>MURDOCK, MIKE</b>	<b>1</b>	<b>E-330</b>	<b>0700-1900</b>	<b>MAGALIA ICP</b>
EXC PVT E-776			<b>FIELDS, BRUCE</b>	<b>1</b>	<b>E-776</b>	<b>0700-1900</b>	<b>MAGALIA ICP</b>
EXC PVT E-777			<b>MOORE, SONNY</b>	<b>1</b>	<b>E-777</b>	<b>0700-1900</b>	<b>MAGALIA ICP</b>
EXC PVT E-807			<b>WRIGHT, JEREMY</b>	<b>1</b>	<b>E-807</b>	<b>0700-1900</b>	<b>MAGALIA ICP</b>
EXC PVT E-846			<b>WURLITZER, GEORGE</b>	<b>1</b>	<b>E-846</b>	<b>0700-1900</b>	<b>MAGALIA ICP</b>

**6. Work Assignments:**  
Scout for repair needs.  
Initiate repair work as directed by FSRS.

**7. Special Instructions:**  
\*\*\*All line supervisors check in with the cost share team at the end of your shift\*\*\*  
Sensitive avoidance areas are flagged in red and black striped flagging. Work with Resource Advisors (REAF) on identification and protection.

<b>8. Communications</b>							
Name	Ch	Function	Rx Freq	Rx Tone	Tx Freq	Tx Tone	Notes
NIFC C56	5	COMMAND	172.3500	000.0	163.0375	T2 123.0	BALD MTN. ALL REPEATERS LINKED BACK TO ICP
VTAC12	11	TACTICAL	154.4525	T6 156.7	154.4525	T6 156.7	
CDF T18	14	A/G TACTICAL	159.3450	T16 192.8	159.3450	T16 192.8	A/G TACTICAL- WEST ZONE
CALCORD	15	MEDICAL	156.0750	T6 156.7	156.0750	T6 156.7	
AIRGUARD	16	AIRGUARD	168.6250	000.0	168.6250	T1 110.9	EMERGENCY ONLY

<b>9. Prepared by: Name:</b>	M. Selzer	RESL	Signature:
<b>ICS 204</b>	Date/Time: 8/17/2021 2200	Personnel Count: 16	

# ASSIGNMENT LIST (ICS 204 WF)

CONTROLLED UNCLASSIFIED  
INFORMATION//BASIC

<b>1. Incident Name:</b>  <b>DIXIE WEST ZONE</b>  Butte Sector	<b>2. Operational Period:</b>  Date From: 08/18/21    Date To: 08/19/21 Time From: 0700        Time To: 0700	<b>3. Branch</b> <b>Division</b>  <b>FSR</b> <b>Butte FSR</b>
--	---	---

Page 2 of 2

<b>4. Operations Personnel:</b>	
Operations Section Chief: <b>M. Brunton</b>	Night Ops: <b>S. Jerry</b>
Branch Director:	Branch Safety:
Division/Group Supervisor: <b>D. Derby</b>	Air Attack:

5. Resources Assigned:	** Resources Below in Bold are 12 Hour **						
Resource Identifier	ALS	LWD	Leader	Personnel	Request #	Hours	Reporting Location
EXC PVT E-885			<b>DUNLOP, DAVID</b>	<b>1</b>	<b>E-885</b>	<b>0700-1900</b>	<b>MAGALIA ICP</b>
GDR PVT E-234			<b>WALBERG, BUD</b>	<b>1</b>	<b>E-234</b>	<b>0700-1900</b>	<b>MAGALIA ICP</b>
GDR PVT E-235			<b>JANCE, RICHARD</b>	<b>1</b>	<b>E-235</b>	<b>0700-1900</b>	<b>MAGALIA ICP</b>
GDR PVT E-236			<b>BROWN, ERIC</b>	<b>1</b>	<b>E-236</b>	<b>0700-1900</b>	<b>MAGALIA ICP</b>
GRD PVT E-800			<b>ULSH, DALE</b>	<b>1</b>	<b>E-800</b>	<b>0700-1900</b>	<b>MAGALIA ICP</b>
FSRS COLLINS			<b>COLLINS, TIM</b>	<b>1</b>	<b>O-51</b>	<b>0700-1900</b>	<b>MAGALIA ICP</b>
FSRS MCDANIEL J.			<b>MCDANIEL, JAMES</b>	<b>1</b>	<b>O-603</b>	<b>0700-1900</b>	<b>MAGALIA ICP</b>
FSRS MCDANIEL P.			<b>MCDANIEL, PATRICK</b>	<b>1</b>	<b>O-667</b>	<b>0700-1900</b>	<b>MAGALIA ICP</b>
FSRS ZUNIGA			<b>ZUNIGA, GERONIMO</b>	<b>1</b>	<b>O-699</b>	<b>0700-1900</b>	<b>MAGALIA ICP</b>
FSRS CORREA (T)			<b>CORREA, MELISSA</b>	<b>1</b>	<b>O-369</b>	<b>0700-1900</b>	<b>MAGALIA ICP</b>
THSP MERCADO			<b>MERCADO, MICHAEL</b>	<b>1</b>	<b>O-658</b>	<b>0700-1900</b>	<b>MAGALIA ICP</b>
THSP BETTS			<b>BETTS, JOE</b>	<b>1</b>	<b>O-1286</b>	<b>0700-1900</b>	<b>MAGALIA ICP</b>

**6. Work Assignments:**  
Scout for repair needs.  
Initiate repair work as directed by FSRS.

**7. Special Instructions:**  
\*\*\*All line supervisors check in with the cost share team at the end of your shift\*\*\*  
Sensitive avoidance areas are flagged in red and black striped flagging. Work with Resource Advisors (REAF) on identification and protection.

8. Communications							
Name	Ch	Function	Rx Freq	Rx Tone	Tx Freq	Tx Tone	Notes
NIFC C56	5	COMMAND	172.3500	000.0	163.0375	T2 123.0	BALD MTN. ALL REPEATERS LINKED BACK TO ICP
VTAC12	11	TACTICAL	154.4525	T6 156.7	154.4525	T6 156.7	
CDF T18	14	A/G TACTICAL	159.3450	T16 192.8	159.3450	T16 192.8	A/G TACTICAL - WEST ZONE
CALCORD	15	MEDICAL	156.0750	T6 156.7	156.0750	T6 156.7	
AIRGUARD	16	AIRGUARD	168.6250	000.0	168.6250	T1 110.9	EMERGENCY ONLY

<b>9. Prepared by: Name:</b> M. Selzer	RESL	Signature:
ICS 204	Date/Time: 8/17/2021 2200	Personnel Count: 12



## AIR OPERATIONS SUMMARY ICS-220

**Incident Name and Incident Number** EAST & WEST ZONES/ DIXIE 21-CABTU-009205 **Sunrise** 623 **Startup** 653 **Cutoff** 1928 **Sunset** 1958

**General Remarks, Safety Notes, Hazards, Air Operations Special Equipment, etc.**  
 TRACK ALL DIPSITE LOCATIONS / NUMBER OF DIPS / GALLONS TAKEN.  
 TRACK ALL DROP LOCATIONS / NUMBER OF DROPS / GALLONS DROPPED.  
 ALL GPS DATA TO BE COLLECTED IN DEGREES, DECIMAL MINUTES, FORMAT.  
 AVOID Aerial Application of Retardant / Foam / Agent within 300' of Waterways, Bodies of Water, etc.  
 If Retardant / Foam / Agent is Dropped Within These Areas Immediately Notify the AOB and Provide the Following Information: Lat / Long, Estimated Number of Gallons and a Map Detailing The Area.

Aircraft Ordering: Command (CDF Command 1) use (T10) 107.2  
 Order All Aircraft through Susanville

**Time Prepared** 1800 **Date Prepared** Wednesday, August 17, 2021 **Prepared By** Matt Stanford

**Shutdown** 2028 **Operational Period - Date** Thursday, August 18, 2021 **Operational Period - Time** 0700-0700

**Rescue Ship Information**  
 Name G840 **Day** Night  
 Phone (530) 257-5575 **Request #** A-513  
 Make/Model HH60G **Radius:** Polygon **Altitude:** 12500' **MSL**  
 Location Battle **Centerpoint:** Lat Long  
 Request Procedure for These Aircraft: Redding UH60  
 Incident Communications  
 See Medical Plan For Additional Info  
<http://tfr.faa.gov/tfr2/list.html>

WEST ZONE-(WEST COMMUNICATIONS)				EAST ZONE-(EAST COMMUNICATIONS)			
Frequencies	RX	Tone	TX	Frequencies	RX	Tone	TX
WEST AIR TACTICS	165.9875		165.9875	EAST AIR TACTICS	167.0625		167.0625
AIR / AIR TFR	125.1750		125.1750	AIR / AIR TFR	125.1750		125.1750
WEST FIX WING BRIEFING	119.0750		119.0750	EAST FIX WING BRIEFING	134.0250		134.0250
WEST COMMAND	170.4500	T2-123.0	168.1000	EAST COMMAND	170.4250	T3-131.8	168.0750
WEST ROTOR VICTOR	128.0250		128.0250	EAST ROTOR VICTOR	132.2750		132.2750
WEST ROTOR BRIEFING	123.7250		123.7250	EAST ROTOR BRIEFING	126.6750		126.6750
WEST A/G - Command	166.6000		166.6000	EAST A/G - Command	168.3375		168.3375
WEST A/G - Tactical	159.3450	T16-192.8	159.3450	EAST A/G - Tactical	169.1000		169.1000
TOLC (Eagle)	120.1250		120.1250	DECK	163.1000		163.1000
DECK (Battle Creek/Eagle)	168.3500		168.3500	CALCORD - MEDICAL	156.0750	156.7 (6)	156.7 (6)
TOLC (Battle Creek)	123.0250		123.0250	AIRGUARD - Emergency Only	168.6250		168.6250

West Zone Helibases								East Zone Helibases							
FAA #	Type	Make/Model	Helibase	Avail	Start	Remarks	FAA #	Type	Make/Model	Helibase	Avail	Start	Remarks		
G840	I	HH60G	Battle	0800	2000	Medivac A-514	2WM	I	KMAX	Quincy	0800	0800	Bucket A-20032		
35S	I	S64E	Battle	0800	0800	Tank A-374	2PJ	I	UH60	Quincy	0800	0800	Bucket A-20003		
37S	I	S64E	Battle	0800	0800	Tank A-133	3AC	I	S64F	Nervino	0800	0800	Tank A-20012		
91CH	I	BV107	Battle	0800	0800	Longline A-503	3BH	I	UH60	Nervino	0800	0800	Bucket A-20019		
71CH	I	CH47	Eagle	0800	0800	Tank A-512	2BT (510)	II	212HP	Quincy	0800	0800	Std/Bucket A-20001		
2CH	I	CH47	Eagle	0800	0800	Tank A-373	0PF (512)	II	212HP	Quincy	0800	0800	Std/Bucket A-20081		
5CH	I	BV234	Eagle	0800	0800	Std/Longline A-505	5TK (532)	II	Bell 205	Nervino	0800	0800	Std/Longline A-20013		
5CK	I	UH60	Battle	0800	0800	Longline A-381	7XL	III	AS350B3	Nervino	0800	0800	HLCO Recon A-20006		
0FG	II	UH1H	Battle	0800	0800	Longline A-101	553	III	Bell 407	Quincy	0800	0800	HLCO Recon A-20014		
2Z	II	212	Battle	0800	0800	Std/Longline A-22									
3HL	II	212HP	Eagle	0800	0800	Std/Tank A-385									
5AS	III	407	Eagle	0800	0800	HLCO Recon A-28									
3PD	III	AS350B3	Battle	0800	0800	HLCO Recon A-30									
4TV	III	AS350B2	Battle	0800	0800	HLCO Recon A-154	UR31	3	M600	East Zone	0800	0800	UAS/EO/IR/Aerial Ignition		
6GM	III	206 L-4	Eagle	0800	0800	HLCO Recon A-523	UR41	4	M2EA	West Zone	0800	0800	UAS/EO/IR		
50R	III	AS350B2	Battle	0800	0800	HLCO Recon A-438	UR43	4	M2EA	West Zone	0800	0800	UAS/EO		
22EA	III	206	Eagle	0800	0800	HLCO Recon A-469	UR44	4	M2EA	West Zone	0800	0800	UAS/EO		
							UR45	4	M2EA	West Zone	0800	0800	UAS/EO		

Guard Helicopters			
FAA #	Type	Make/Model	Helibase
G820	I	UH60	Redding
G801	I	CH47	Battle
G805	I	CH47	Battle
G831	I	UH60	Battle

AIR OPERATIONS SUMMARY ICS-220					
Incident Name and Incident Number EAST & WEST ZONES/ DIXIE 21-CABTU-009205		Sunrise 623	Startup 653	Cutoff 1928	Sunset 1958
Time Prepared 1800			Date Prepared Wednesday, August 17, 2021		Prepared By Matt Stanford
Shutdown 2028			Operational Period - Date Thursday, August 18, 2021		Operational Period - Time 0700-0700

West Zone						East Zone					
Position	Name	Phone	Trainee	Phone	Position	Name	Phone	Trainee	Phone		
AODB	M. Stanford	(951) 545-8205			AODB	C. Koos	(530) 524-5818				
ASGS	S. Ryan	(530) 559-8324			ASGS	J. Domingos	(805) 350-3716				
HEBM	P. Bosco (Eagle)	(951) 973-2158			HEBM	C. Bradley (Quincy)	(559) 916-9355	Brinkman	(530) 394-0961		
HEBM	M. Munson (Battle)	(707) 288-6646			HEBM	McGinley (Nervino)	(805) 990-7097				
ATGS	S. Hawkins	(530) 521-8748			HLCO	B. Corbin	(661) 965-8680				
HLCO	D. Rhoads	(707) 391-6712			HLCO	M. Muller	(559) 696-3878				
HLCO	M. Deacon	(530) 412-1509			ATGS	B. Baker	(530) 394-8110				
HLCO	T. Perkins	(949) 702-3868			UAS Pilot	S. Stroud	(208) 830-8596				
HLCO	P. Karpis	(209) 419-4415			UR 44 Pilot	D. Whitmer	(907) 322-3077				
UR 43 Pilot	G. Baumgartner	(907) 370-3449			UR 45 Pilot	G. Dustin	(970) 210-6153				

*North Sanful*

# ICS 205 - INCIDENT RADIO COMMUNICATIONS PLAN

<b>1. Incident Name:</b> DIXIE WEST ZONE Page 1 of 2		<b>2. Date/Time Prepared</b> Date: 08/17/2021 Time: 1930		<b>3. Operational Period:</b> Date From: 08/18/21 Time From: 0700 Date To: 08/19/21 Time To: 0700				
Ch#	Function	Name	Assigned To	Rx Freq	Rx Tone	Tx Freq	Tx Tone	Notes
1	COMMAND	NIFC C2	BRANCH 1 / 5 / 7 / 9 / 13	170.4500	000.0	168.1000	T2 - 123.0	PEGLG L.O. ALL REPEATERS LINKED BACK TO ICP
2	COMMAND	NIFC C10	BRANCH 1 / 5 / 7 / 9 / 13	170.4125	000.0	165.9625	T2 - 123.0	DYER MTN. ALL REPEATERS LINKED BACK TO ICP
3	COMMAND	NIFC C31	BRANCH 1 / 5 / 7 / 9 / 13	173.0250	000.0	163.8250	T2 - 123.0	MT. LASSEN. ALL REPEATERS LINKED BACK TO ICP
4	COMMAND	NIFC C47	BRANCH 1 / 5 / 7 / 9 / 13	172.5500	000.0	165.3875	T2 - 123.0	COLBY MTN. ALL REPEATERS LINKED BACK TO ICP
5	COMMAND	NIFC C56	BRANCH 1 / 5 / 7 / 9 / 13	172.3500	000.0	163.0375	T2 123.0	BALD MTN. ALL REPEATERS LINKED BACK TO ICP
6	COMMAND	NIFC C57	BRANCH 1 / 5 / 7 / 9 / 13	173.7500	000.0	167.5500	T2 123.0	RED HILL. ALL REPEATERS LINKED BACK TO ICP
7	TACTICAL	CDF T28	A/B/C/E/F/G/I	151.1825	T16 192.8	151.1825	T16 192.8	
8	TACTICAL	CDF T29	DIV K / LASSEN IA	151.3475	T16 192.8	151.3475	T16 192.8	
9	TACTICAL	CDF T30	DIV L	151.3925	T16 192.8	151.3925	T16 192.8	
10	TACTICAL	CDF T31	DIV N / CHESTER	159.3825	T16 192.8	159.3825	T16 192.8	
11	TACTICAL	VTAC12	DIV O / BUTTE FSR	154.4525	T6 156.7	154.4525	T6 156.7	
12	TACTICAL	VTAC13	DIV J / P	158.7375	T6 156.7	158.7375	T6 156.7	
13	A/G CMD	A/G CMD	ALL DIVS	166.6000	000.0	166.6000	000.0	A/G COMMAND- WEST ZONE
14	A/G TACTICAL	CDF T18	ALL DIVS	159.3450	T16 192.8	159.3450	T16 192.8	A/G TACTICAL - WEST ZONE
15	MEDICAL	CALCORD	ALL DIVS	156.0750	T6 156.7	156.0750	T6 156.7	
16	AIRGUARD	AIRGUARD	ALL DIVS	168.6250	000.0	168.6250	T1 110.9	EMERGENCY ONLY
17								
18								
19								
20	AIRGUARD	AIRGUARD	ALL DIVS	168.6250	N/A	168.6250	T1 110.9	EMERGENCY ONLY

**5. Special Instructions**  
 NIFC Frequencies will require the user to select Tone 2 in CALFIRE Statewide programmed radios. West Communications is located in Susanville.  
 Radio Zone 51 / Group 15. DIXEWB9

**6. Prepared by (Communications Unit Leader):** Name: KYLE JOHNSON  
 Signature: *Kyle Johnson*  
 Date/Time: 08/17/21 1930

# ICS 205 - INCIDENT RADIO COMMUNICATIONS PLAN

CONTROLLED UNCLASSIFIED INFORMATION//BASIC

<b>1. Incident Name:</b> DIXIE WEST ZONE Page 2 of 2		<b>2. Date/Time Prepared</b> Date: 08/17/2021 Time: 1930		<b>3. Operational Period:</b> Date From: 08/18/21 Date To: 08/19/21 Time From: 0700 Time To: 0700				
<b>4. Communications</b>								
Ch#	Function	Name	Assigned To	Rx Freq	Rx Tone	Tx Freq	Tx Tone	Notes
1	COMMAND	NIFC C76	BRANCH 16	173.9375	000.0	163.6125	T2 - 123.0	ROOP MTN. ALL REPEATERS LINKED BACK TO ICP
2	COMMAND	NIFC C89	BRANCH 16	173.7375	000.0	164.0125	T2 - 123.0	ANTELOPE L.O. ALL REPEATERS LINKED BACK TO ICP
3	COMMAND	NIFC C91	BRANCH 16	173.9750	000.0	165.4625	T2 - 123.0	SHAFFER MTN, ALL REPEATERS LINKED BACK TO ICP
4	COMMAND	NIFC C95	WESTWOOD	170.1750	000.0	165.5750	T2 - 123.0	WESTWOOD. ALL REPEATERS LINKED BACK TO ICP
5	TACTICAL	VFIRE 22	CLEAR BRANCH	154.2650N	T6 - 156.7	154.2650N	T6 - 156.7	147/MEADOW/DUFFY/W. WOOD/ PENINSULA
6	TACTICAL	VFIRE 23	WILDCAT	154.2950N	T6 - 156.7	154.2950N	T6 - 156.7	
7	TACTICAL	VFIRE 24	GRADE / STAGING	154.2725	T6 156.7	154.2725	T6 156.7	
8	TACTICAL	VFIRE 25	DIV Q / RIVER	154.2875	T6 156.7	154.2875	T6 156.7	
9	TACTICAL	VFIRE 26	DIV T / CHRISTIE	154.3025	T6 156.7	154.3025	T6 156.7	
10	TACTICAL	NIFC T1	DIV R / GOLD	168.0500 N	T2 - 123.0	168.0500N	T2 - 123.0	
11	TACTICAL	NIFC T2	DIV U / RICHMOND	168.2000N	T2 - 123.0	168.2000N	T2 - 123.0	
12	TACTICAL	NIFC T3	WINGFIELD/ L. EQP.	168.6000N	T2 - 123.0	168.6000N	T2 - 123.0	
13	A/G CMD	A/G CMD	ALL DIVS	166.6000	000.0	166.6000	000.0	A/G COMMAND- WEST ZONE
14	A/G TACTICAL	CDF T18	ALL DIVS	159.3450	T16 192.8	159.3450	T16 192.8	A/G TACTICAL- WEST ZONE
15	MEDICAL	CALCORD	ALL DIVS	156.0750	T6 156.7	156.0750	T6 156.7	
16	AIRGUARD	AIRGUARD	ALL DIVS	168.6250	000.0	168.6250	T1 110.9	EMERGENCY ONLY
17								
18								
19								
20	AIRGUARD	AIRGUARD	ALL DIVS	168.6250	000.0	168.6250	T1 110.9	EMERGENCY ONLY
<b>5. Special Instructions</b>						NIFC Frequencies will require the user to select Tone 2 in CALFIRE Statewide programmed radios. West Communications is located in Susanville. Radio Zone 52 / Group 14. DIXEWL9		
<b>6. Prepared by (Communications Unit Leader):</b> Name: KYLE JOHNSON Signature: <i>Kyle B. Johnson</i>			NIMS IAP Date/Time: 08/17/21 1930					

INCIDENT RADIO COMMUNICATIONS PLAN (ICS 205)		Incident Name		Date/Time Prepared		Operational Period Date/Time					
		<b>DIXIE EAST ZONE</b>		<b>8/17/2021 1800</b>		<b>8/18/2021 0700 - 8/19/2021 0700</b>					
<b>Utilization of any frequency other than those listed on this form are prohibited, subject to fines by the FCC and demobilization from the incident.</b>											
Zh Ch	Function	Channel Name/Trunked Radio System Talkgroup	Assignment	RX Freq N or W	RX Tone/NAC	TX Freq N or W	TX Tone/NAC	Dev	Mode A, D or M	Remarks	
1	COMMAND	NIFC C68	ALL BRANCHES	172.0875	Tone 3 131.8	162.3625	Tone 3 131.8	N	A	THOMPSON PK. ALL REPEATERS LINKED BACK TO ICP	
2	COMMAND	NIFC C8	ALL BRANCHES	169.5375	Tone 3 131.8	164.7125	Tone 3 131.8	N	A	SPANISH PK. ALL REPEATERS LINKED BACK TO ICP	
3	COMMAND	NIFC C3	ALL BRANCHES	170.4250	Tone 3 131.8	168.0750	Tone 3 131.8	N	A	MT HOUGH ALL REPEATERS LINKED BACK TO ICP	
4	COMMAND	NIFC C46	ALL BRANCHES	171.0875	Tone 3 131.8	164.6000	Tone 3 131.8	N	A	DYER ALL REPEATERS LINKED BACK TO ICP	
5	COMMAND	NIFC C12	ALL BRANCHES	173.0375	Tone 3 131.8	167.3250	Tone 3 131.8	N	A	KETTLE ROCK ALL REPEATERS LINKED BACK TO ICP	
6	COMMAND	NIFC C30	ALL BRANCHES	171.1125	Tone 3 131.8	162.1875	Tone 3 131.8	N	A	ROOP MTN ALL REPEATERS LINKED BACK TO ICP	
7	TACTICAL	VFIRE 22	DIV QQ, GENESEE STRUCTURE GROUP	154.2650	Tone 6 156.7	154.2650	Tone 6 156.7	N	A		
8	TACTICAL	VFIRE 23	DIV NN	154.2950	Tone 6 156.7	154.2950	Tone 6 156.7	N	A	NIGHT NN	
9	TACTICAL	NIFC T5	EAST CONTINGENCY GRP	166.7250	Tone 3 131.8	166.7250	Tone 3 131.8	N	A		
10	TACTICAL	NIFC T6	DIV PP, DIV RRMW/XX	166.7750	Tone 3 131.8	166.7750	Tone 3 131.8	N	A		
11	TACTICAL	NIFC T7	VALLEY GROUP	168.2500	Tone 3 131.8	168.2500	Tone 3 131.8	N	A	NIGHT VALLEY GRP	
12	TACTICAL	NIFC T99	AVAILABLE	165.3625	Tone 3 131.8	165.3625	Tone 3 131.8	N	A		
13	Air-to-Ground	A/G CMD E	ALL DIVS	168.3375	CSQ	168.3375	NONE	N	A		
14	Air-to-Ground	A/G TAC E	ALL DIVS	169.1000	CSQ	169.1000	NONE	N	A		
15	Air-to-Ground	CALCORD	MEDEVAC	156.0750	Tone 6 156.7	156.0700	Tone 6 156.7	N	A		
16	EMERGENCY	AIRGUARD	EMERGENCY	168.6250	CSQ	168.6250	Tone 1 110.9	N	A	EMERGENCY ONLY	
Prepared By (Communications Unit Leader)				Incident Location: QUINCY		Forest / Unit / Jurisdiction: Plumas NF					
Kody Kerwin, COML (925) 953-3044 Communications: 480-640-0402				County: Colusa		State: CA		Latitude: " N		Longitude: W	

The convention calls for frequency lists to show four digits after the decimal place (five digits for 700 MHz frequencies). The letter "U", "N", or "W" in the deviation (Dev) column reflects whether the frequency is ultranarrow (6.25 kHz), narrow (12.5 kHz) or wide band (25 kHz). Mode refers to either "A" indicating Analog, "D" indicating Digital (e.g. Project 25) or "M" indicating Mixed Mode. All channels are shown as if programmed in a control station, mobile or portable radio. Repeaters (and depending on use, base stations) must be programmed with the Rx and Tx reversed.



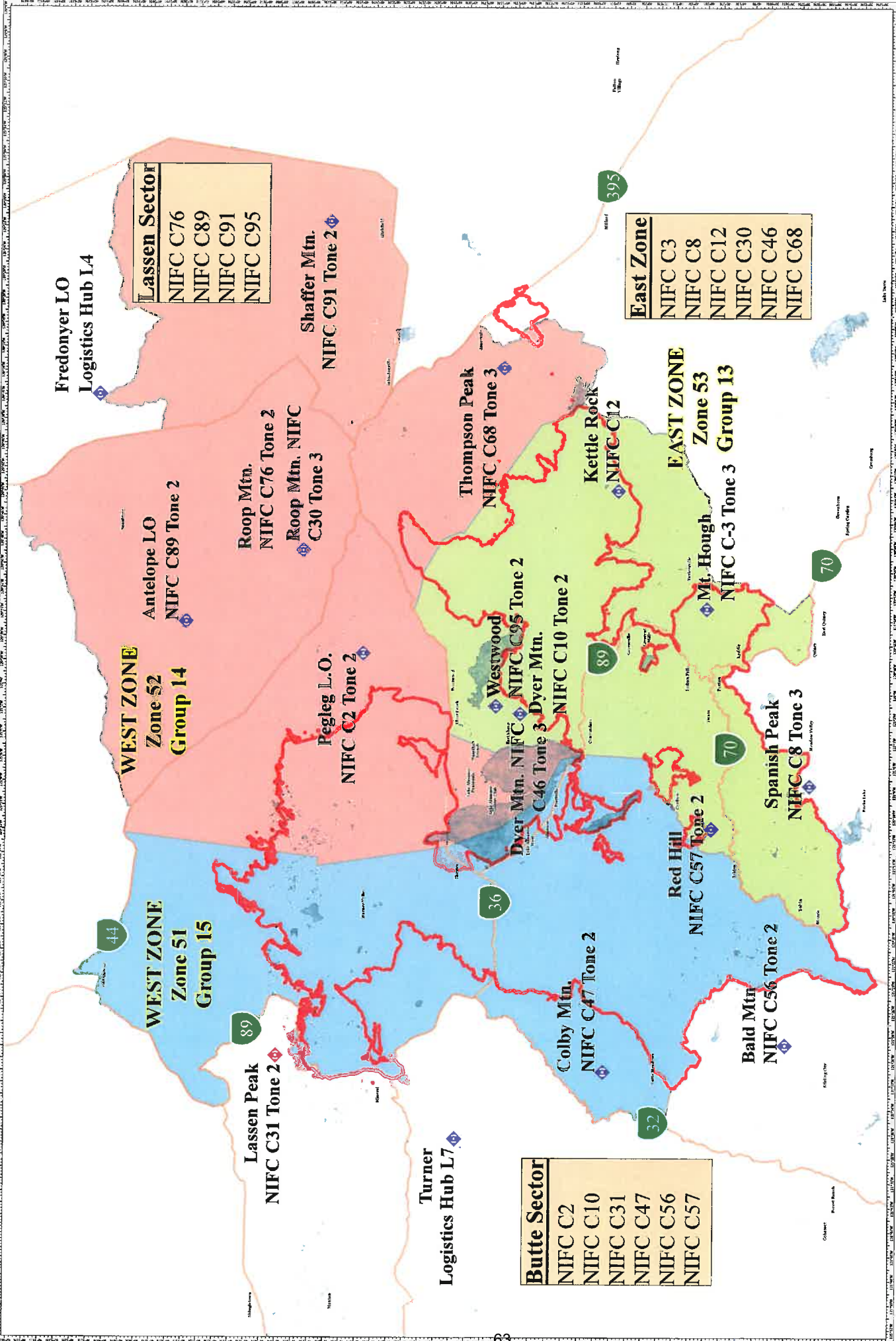

**Lassen Sector**

NIFC C76
NIFC C89
NIFC C91
NIFC C95

**East Zone**

NIFC C3
NIFC C8
NIFC C12
NIFC C30
NIFC C46
NIFC C68

**Butte Sector**

NIFC C2
NIFC C10
NIFC C31
NIFC C47
NIFC C56
NIFC C57

**RADIO ZONES  
DIXIE INCIDENT**  
CA-RTU-809205  
August 18, 2021

Dixie Incident  
CA-RTU-809205  
Radio Zones  
August 18, 2021

<b>1. Incident Name:</b> DIXIE WEST ZONE	<b>2. Operational Period:</b> Date From: 08/18/21 Date To: 08/19/21 Time From: 0700 Time To: 0700
---	--

**3. Basic Local Communications Information:**

Incident Assigned Position	Name	Contact Number
SAFETY OFFICER	DAMON GODDEN	(209) 781-6849
PLANS SECTION CHIEF	BUDDY BLOXHAM	(831) 236-5659
SUPPLY UNIT LEADER	CHRIS BONNER	(530) 859-3187
INFORMATION OFFICER	DAN OLSON	(951) 575-5262
INFORMATION LINE MEDIA		(530) 588-0845
AIR OPS BRANCH DIRECTOR	MATT STANFORD	(951) 545-8205
FINANCE SECTION CHIEF	PATRICK AQUADA	(909) 531-2733
TIME UNIT		(925) 532- 5494
COMP CLAIMS		(925) 532- 5468
COST SHARE TEAM		(925) 532- 5438
LOGISTICS SECTION CHIEF	MILFORD FERGUSON	(951) 746-4832
ORDERING	JENNA PECKHAM	(916) 216-0184
MOTELS	APRIL BROWN	(916) 809-1136
GROUND SUPPORT LEADER (DAY)	ANDY WHITLOCK	(707) 391-6711
GROUND SUPPORT (NIGHTS)	MECHANIC	(925) 532-5501
HIRED EQUIPMENT	MIKE FONSEN	(707) 972-1875
MEDICAL UNIT LEADER	KEVIN FORTNEY	(951) 264-9340
COMMUNICATIONS	WEST COMMUNICATIONS	(916) 800-0214
SUSANVILLE STAGING	HERNAN RODRIGUEZ	(530) 966-5147

**4. Prepared by:** Name: KYLE JOHNSON Position/Title: COMLIMT #3 Signature: 

ICS 205A Date/Time: 08/17/21 19:00

**COMMUNICATIONS LIST (ICS 205A)**



# MEDICAL PLAN

1. INCIDENT NAME  
**Dixie  
CA-BTU-009205**

2. DATE PREPARED  
**08/17/21**

3. TIME PREPARED  
**1700**

4. OPERATIONAL PERIOD  
**0700-0700  
08/18/21-08/19/21**

## 5. INCIDENT MEDICAL AID STATIONS

MEDICAL AID STATIONS	LOCATION	PARAMEDICS	
		YES	NO
CAL-MAT	ICP	DR & RN	

## 6. TRANSPORTATION

### A. Air Ambulances

NAME	ADDRESS	PHONE	PARAMEDICS	
			YES	NO
Guard 840 (Day Hoist)	Battle Creek Helibase	CMD Channel	XX	
Guard 820 (Night Hoist)	Redding Helibase	CMD Channel	XX	
SEMSA 1	Susanville	Susanville ECC	XX	

### B. Ground Ambulances

Manteca District Ambulance	Medic 6	Susanville ICP	CMD Channel	XX	
Manteca District Ambulance	Medic 4	Westwood Camp (Branch 16)	CMD Channel	XX	

## 7. HOSPITALS

NAME	ADDRESS	TRAVEL TIME		PHONE	HELIPAD		BURN CENTER	
		AIR	GRND		YES	NO	YES	NO
Banner Lassen Medical Ctr.	1800 Spring Ridge Dr. Susanville 40 28.27 N 120 37.67 W	5 min	10 min	(530) 257-0911	XX			XX
Enloe Hospital Level 2 Trauma	1530 Esplanade, Chico 39 44.56 N 121 51.10 W	15 min	1.5 hrs	(530) 332-7740	XX			XX
UC Davis Medical Center Level 1 Trauma	2315 Stockton Blvd, Sacramento 38 33.33 N 121 27.32 W	45 min	3 hrs	(916) 734-2011	XX		XX	
Renown Regional Medical Level 2 Trauma	1115 Mill Street Reno, NV 39 31.32 N 119 47.44 W	35 min	1.5 hrs	(775) 982-2005 Charge RN Line	X 2			XX
Mercy Hospital Level 2 Trauma	2175 Rosaline Ave, Redding, CA 40 34.33 N 122 23.80 W	20 min	2.5 hrs	(530) 225-7201 Nurse Line	XX			XX

## 8. MEDICAL EMERGENCY PROCEDURES

**LINE EMERGENCY:** Crew Supervisor to contact Division Supervisor with patient complaint/condition and location.

- Division Supervisor contacts:
  - FEMT / FEMP
  - Communications Unit
  - Div is the IC for the Incident
- Communication Unit will clear command channel for emergency traffic; as needed for Minor/Major Emergency
- Communications will switch all emergency traffic to CALCORD as needed or requested.
- Communications Unit contacts:
  - Medical Unit
  - Safety
  - Operations
- Division Supervisor will run medical emergency on CALCORD.
- Medical Unit will:
  - Dispatch air/ground ambulance to as appropriate.
  - If necessary, after patient pickup, dispatch ambulance to helibase for transportation.
  - Notify receiving hospital of injury status.

**CAMP EMERGENCY:** Contact Medical Unit with patient complaint/condition and location. Medical Staff will respond to stabilize incident.

### INJURY REPORTING PROCEDURES

NATURE OF INJURY \_\_\_\_\_

LOCATION OF PATIENT \_\_\_\_\_

TRANSPORTATION REQUESTED BY: AIR \_\_\_ GROUND \_\_\_

POINT OF PICKUP \_\_\_\_\_

LAT \_\_\_\_\_ LONG \_\_\_\_\_

PATIENT UNIT ID \_\_\_\_\_

REMINDER: DO NOT GIVE PT NAME OVER RADIO

IS AN EMT WITH PATIENT: YES \_\_\_ NO \_\_\_

AGE \_\_\_\_\_

SEX: MALE \_\_\_ FEMALE \_\_\_

**ALL EMERGENCIES--Secure the area and identify witnesses for later investigation. Keep an accurate log of events.**

Medical Unit (951) 264-9340

ICS 206 8-78	9. PREPARED BY (MEDICAL UNIT LEADER) Kevin Fortney MEDL <i>[Signature]</i>	10. REVIEWED BY (SAFETY OFFICER) Damon Godden SOF1 <i>[Signature]</i>
--------------	---	--



## TRAINING SPECIALIST MESSAGE

### TRAINEES:

In order to receive documented credit for your training assignment, you must register with the TNSP prior to starting the demob process.

### TRAINERS/EVALUATORS:

If as much work as possible has been completed in the position task book, you are strongly encouraged to take advantage of your time in camp and conduct the training close-out with the TNSP. It is not necessary to wait until you demob.

Bring the following with you to the "exit interview"

- Your properly initiated Position Task Book
- Completed and signed ICS 225 Performance Evaluation
- Completed and signed Evaluation Record

REMOTE CHECK-IN



Justin Voyson TNSP  
Justin.voyson@lacity.org  
661-547-8629

REMOTE CLOSE-OUT



*In readiness is all*



# INCIDENT MANAGEMENT TEAM 3



## DEMOBILIZATION MESSAGE Dixie Incident CA-BTU-009205

We appreciate your efforts during this incident and want to make sure that we get you to your next destination safely and efficiently. When we begin demobilization, a Tentative Demobilization List will be posted in several places around base camp, including the briefing area and the eating area. If you are on this list, please adhere to the following:

### SHOW UP AT THE DESIGNATED TIME

- Show up at the designated time.
- Do not show up early.
- Do not show up late.

A demobilization schedule has been prepared in careful coordination with all essential demobilization functions. Not following the demobilization schedule can have significant negative impacts on the Demobilization Unit staff and all other resources scheduled for demobilization. We do not want you or any other resources to have unnecessary delays. Please adhere to your scheduled demobilization time.

### BE PREPARED FOR A RE-ASSIGNMENT

There may be other incidents in the state that are in need of resources. There is a possibility that some of the resources released from this incident will be immediately assigned to another one. Please make sure you are properly supplied, rested, and nourished while waiting for your designated demobilization time.

### BE THOROUGH AND EFFICIENT

Demobilization begins and ends at the Demobilization Unit. Please follow the instructions given to you when starting the demobilization process. Returning to the Demobilization Unit with a complete and accurate Demobilization Check-Out (ICS-221) form will help prevent any unnecessary delays and ensure you are shown as available for future assignments. Unforeseen delays can occur during the demobilization process, such as mechanical issues discovered while at Ground Support. Plan to visit the Time Unit towards the end of the demobilization process in order to provide an accurate accounting of your time.



# DIXIE INCIDENT WEST ZONE CAL FIRE IMT 3 PUBLIC INFORMATION



Incident Information Line: (530) 255-4023  
Incident Media Line: (530) 588-0845

CURRENT INCIDENT STATUS	
<b>Incident Start Date:</b> 7/13/21	<b>Incident Start Time:</b> 5:15 p.m.
<b>Cause:</b> Under Investigation	<b>Acres:</b>
<b>Containment:</b>	<b>Total Personnel:</b>

### MEDIA

The California State Penal Code Section 409.5(d) allows the news media to enter scenes of disaster, riot, or civil disturbance. Properly identified members of the news media should not be restricted from entering locations specified within the code. However, this does not include crime scenes, private property and does not imply that the news media may interfere with incident operations while they are in the areas of concern. More information can be found [here](#).



### CAL FIRE SOCIAL MEDIA POLICY

When assigned to a CAL FIRE incident, you will adhere to the CAL FIRE Social Media Policy, Section 0691. You can find further information about the CAL FIRE Social Media Policy [here](#).



### FEDERAL FIRE SOCIAL MEDIA POLICY

Social media posts can reflect on the professionalism of your crew, your agency, and Wildland Firefighting Community. The U.S. Forest Service has enjoyed a reputation as the world leader in wildland firefighting for over 100 years. Protect our legacy with good conduct on the fireline and online. When assigned to a federal fire you are considered a federal employee under the delegation of authority. Even if you are a contractor, AD or from a partner agency we recommend you follow these ethics guidelines which apply to federal employees all the time.

### PHOTOGRAPHS AND VIDEOS OF INCIDENT

The Public Information Office would like copies of the video and pictures that you safely took while not in an emergency, fire suppression activity or in an overhead assignment. Bring your video and pictures to the Public Information trailer; they will be reviewed and possibly uploaded to our many CAL FIRE social media sites. Remember, we don't want photographs or videos that depict unsafe, unprofessional, or embarrassing circumstances, which are a serious breach of ethics. The Public Information Office is looking for photos and videos from the Dixie Fire, email to: [calfireimt3pio@gmail.com](mailto:calfireimt3pio@gmail.com)

### LOST AND FOUND

The Information Section will manage lost and found items for the incident, located at the PIO Trailer.

<p><b>Incident Base Camp Mailing Address</b>  <b>c/o Public Information Office/Trailer</b>  <b>ATTN: Recipients Name and O-number</b>  <b>Lassen County Firegrounds</b>  <b>195 Russell Ave</b>  <b>Susanville, CA 96130</b></p>
--

# Peer Support Team Message:

## INCIDENT PEER SUPPORT:

We have one or two peers on the incident for any peer support related needs for the duration of the incident. The best way to get a hold of them is to call the ESS Helpline number below. They will get you in contact with the peers on the incident.

**CAL FIRE Peer Support/Helpline  
916-445-4337**

**Below is a list with all the ESS Team Members:**

**Tony Howard 916-224-1543  
Mike Aiello 916-584-0548  
Jeremy Sanders 916-281-6472  
Sam Lazarich - 530 796-1025  
Shawna Powell - 530 717-0667  
Amy Head 916 956-3277  
Warren Parrish 916-823-6641  
Amber Henderson 805-794-1690  
Chris Lomanto 916-247-6974  
Krissy Schaefer 619 592-6337  
Mike Deleo 916 661-0724**

**For any Federal employees needing peer support contact the number below, Melanie is the lead peer at the Quincy ICP  
Melanie Hornsby 775 350-0331**

In addition to peer support, if there is a need, we can have a culturally competent Clinician available on the incident that could meet with you on an individual and/or group basis. Please contact the Helpline to get in contact with the peer that's at the incident to make the request.



# DIXIE INCIDENT FINANCE MESSAGE PAGE 1



## **FINANCE SECTION**

Located at the end of “trailer row” near the briefing area. The Time Unit is in the large trailer next to the briefing area.

## **COST SHARE REPORTING**

**PHONE: 925-532-5438**

**THIS IS A COST SHARE FIRE.** All line supervisors (DIVS, OPBD, STAM, etc.) need to check in with the Cost Share Team each day at the end of your shift. The Cost Share Team is located at Lassen County Fair Grounds in Susanville.

- ❖ *Please report **IN PERSON** to the Cost Share Team at the end of your shift.*
- ❖ **EAST ZONE COST SHARE REPORTING: 925-532-5610**

## **TIME UNIT**

**PHONE: 925-532-5494**

- **CAL FIRE PERSONNEL** – make sure you have started your eFC-33's and update after each shift. Please make sure E-Pay schedules are up to date. An EPAY Café is set up outside the Time Trailer.
- **HIRED EQUIPMENT SUPPLIERS** – Check in with the Time Unit and drop off your agreements.
- **SHIFT TICKET BOOKS** - for line supervisors are available in the Time Unit (agency personnel only).
- **DIVISION GROUP SUPERVISORS / LINE SUPERVISORS** - Please make sure to turn in hired equipment shift tickets at the end of each shift.
- **FEDERAL TIME:** We have set up a collection system for federal agency personnel, equipment, and contractors. Please drop off your signed documents in the Time trailer.
- **OES / LOCAL GOVERNMENT / EMAC RESOURCES:** Please see the OES representatives in the OES Comm Unit to track time.

## **HIRED EQUIPMENT DEMOB**

If you are a hired equipment vendor and are in the demob process, please use this QR code to start a “virtual” check out process with the Time Unit. You can do this during your demob process prior to reporting to the Time Unit. They will use the information to start your documents. You will still need to come to the Time Unit to get your last shift ticket.

**HIRED EQUIPMENT DEMOB QR**

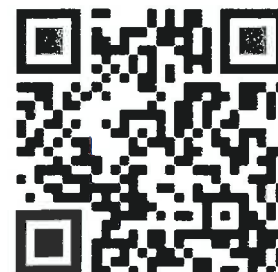





# DIXIE INCIDENT FINANCE MESSAGE PAGE 2



## **COMP / CLAIMS**

**PHONE: 925-532-5468**

Please report all injuries and suppression damage to the Comp / Claims, no matter how minor.

### **DAMAGE CLAIMS (suppression, property, vehicle)**

2 ways to report:

- QR code at the right
- ICS-213. We will need location, description of damages, and your contact information.

### **DAMAGE CLAIM REPORT QR**



### **WATER SOURCE WORKSHEET**

Please use the QR code at the right to report any water use for suppression or support.

You can also use the form on the next page. Please turn in to Comp Claims.

### **WATER SOURCE REPORT QR**



## **\*\*\*\*CITY OF SUSANVILLE WATER SOURCES\*\*\*\***

**ONLY USE PRE-IDENTIFIED FIRE HYDRANTS MARKED FOR THE DIXIE FIRE.  
DO NOT USE ANY OTHER FIRE HYDRANTS IN THE CITY OF SUSANVILLE!**

Pat Aguada, FSC1  
Krissy Schaefer, FSC1-T



**INCIDENT MANAGEMENT TEAM 3**  
Finance Section



## Shift Ticket Examples

### 24hr Line Resource

EMERGENCY SHIFT TICKET and EVALUATION FORM The responsible Government Officer will complete this form each shift.					Contractor Name <b>THE BEST DOZERS LLC</b>		
Incident or Project Name <b>DIXIE</b>		Incident Number <b>CABTU-009205</b>		Request Number <b>E-222</b>		Operator #1 <b>FIRST &amp; LAST</b>	Operator #2 <b>FIRST &amp; LAST</b>
Agreement Number <b>MMU 0000023432</b>					Operator Furnished By: <input checked="" type="checkbox"/> Contractor <input type="checkbox"/> Government		
Equipment Make <b>1999 PETERBILT</b>			Equipment Model / Type <b>379 /TRANSPORT 18 WHEEL</b>			Operating Supplies Furnished By: <input checked="" type="checkbox"/> Contractor <input type="checkbox"/> Government	
Serial Number <b>FULL VIN #</b>			License Number <b>12345A1</b>			Equipment Status Inspected <input type="checkbox"/> Under Agreement <input checked="" type="checkbox"/>	
Equipment Use (Circle) <b>Hours</b> Days / Miles					Released by Government <input type="checkbox"/>		Remarks/Comments**
Date Mo / Day	Start	Stop	Work	Assignment	Withdrawn by Contractor <input type="checkbox"/>		
<b>6/26</b>	<b>0701</b>	<b>2400</b>	<b>17</b>	<b>DIV X</b>			
<b>6/27</b>	<b>0001</b>	<b>0700</b>	<b>7</b>	<b>DIV X</b>			
Vendor Rating					Govt. Rep. Name and Position – PRINT		
Poor* Avg. Good Exc. N/A					<b>Print Your Name</b>		
Met Performance Expectations					Govt. Rep. Signature		
Equipment in Safe Working Condition					<i>Your Signature</i>		
Operator Skill Level					Contractor Signature		
Operates Safely					<i>John Smith</i>		
Operator's Cooperation Level					Date	Time	
Overall Performance					<b>6/27/18</b>	<b>0700</b>	
* NOTE: any rating of POOR requires an explanation in Comment Section.					CAL FIRE 297 (Rev 3-2011)		
** Final evaluation or for more documentation, use a CALFIRE Form 230 or equivalent.							

### 12hr Line Resource

EMERGENCY SHIFT TICKET and EVALUATION FORM The responsible Government Officer will complete this form each shift.					Contractor Name <b>THE BEST DOZERS LLC</b>		
Incident or Project Name <b>DIXIE</b>		Incident Number <b>CABTU-009205</b>		Request Number <b>E-555</b>		Operator #1 <b>FIRST &amp; LAST</b>	Operator #2 <b>-</b>
Agreement Number <b>MMU 0000023432</b>					Operator Furnished By: <input checked="" type="checkbox"/> Contractor <input type="checkbox"/> Government		
Equipment Make <b>2004 CAT</b>			Equipment Model / Type <b>D6N / TYPE II D</b>			Operating Supplies Furnished By: <input checked="" type="checkbox"/> Contractor <input type="checkbox"/> Government	
Serial Number <b>FULL SERIAL #</b>			License Number <b>-</b>			Equipment Status Inspected <input type="checkbox"/> Under Agreement <input checked="" type="checkbox"/>	
Equipment Use (Circle) <b>Hours</b> Days / Miles					Released by Government <input type="checkbox"/>		Remarks/Comments**
Date Mo / Day	Start	Stop	Work	Assignment	Withdrawn by Contractor <input type="checkbox"/>		
<b>6/26</b>	<b>0001</b>	<b>0700</b>	<b>7</b>	<b>OFF SHIFT</b>			
<b>6/26</b>	<b>0701</b>	<b>1900</b>	<b>12</b>	<b>DIV X</b>			
<b>6/26</b>	<b>1901</b>	<b>2400</b>	<b>5</b>	<b>OFF SHIFT</b>			
Vendor Rating					Govt. Rep. Name and Position – PRINT		
Poor* Avg. Good Exc. N/A					<b>Print Your Name</b>		
Met Performance Expectations					Govt. Rep. Signature		
Equipment in Safe Working Condition					<i>Your Signature</i>		
Operator Skill Level					Contractor Signature		
Operates Safely					<i>John Smith</i>		
Operator's Cooperation Level					Date	Time	
Overall Performance					<b>6/26/18</b>	<b>1900</b>	
* NOTE: any rating of POOR requires an explanation in Comment Section.					CAL FIRE 297 (Rev 3-2011)		
** Final evaluation or for more documentation, use a CALFIRE Form 230 or equivalent.							

*In readiness is all*





# DESIGNATED FIRE HYDRANTS FOR FIRE FIGHTERS

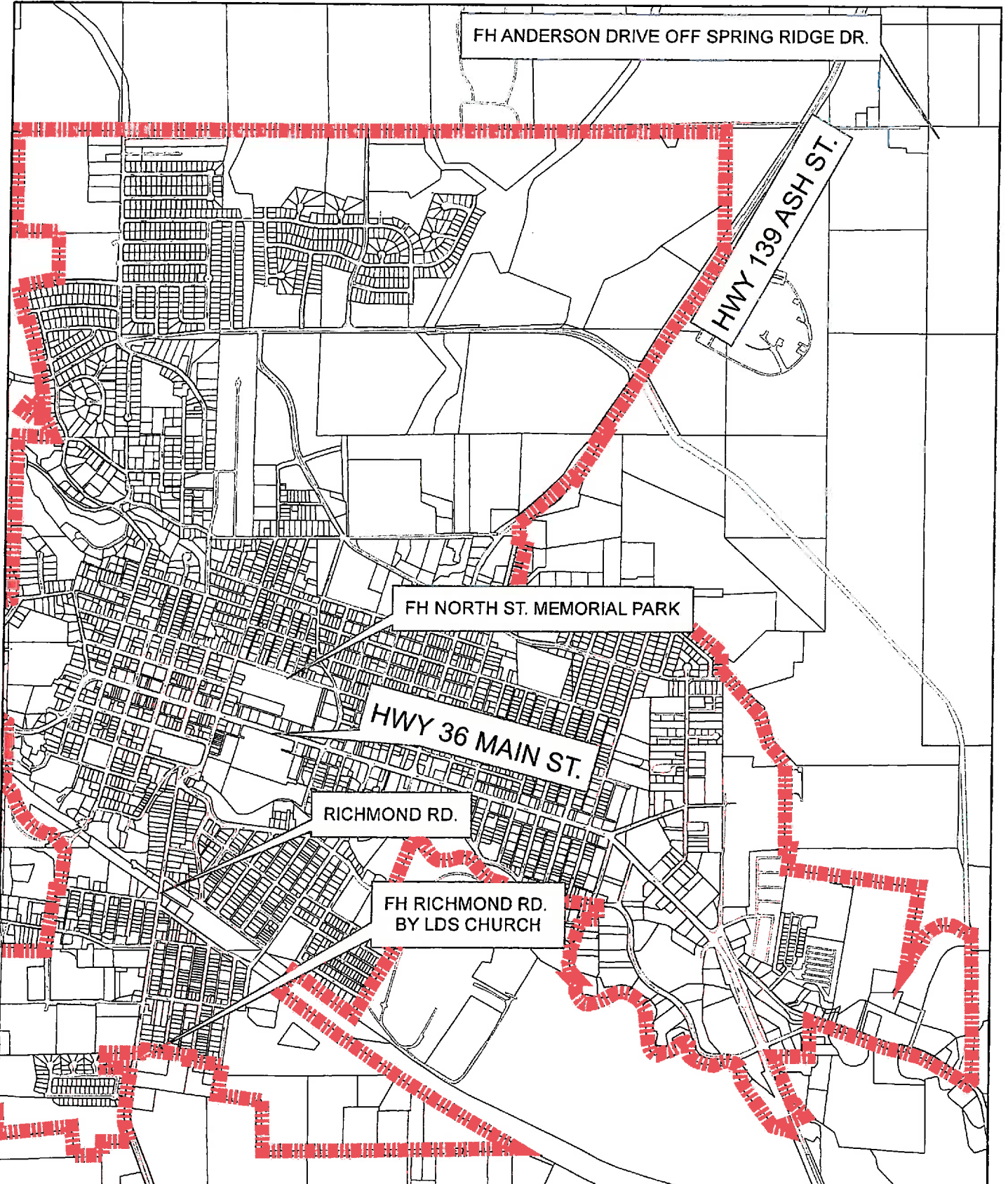



# DAILY READ MESSAGE

**Remember: *red/black stripe flagging* = AVOIDANCE**  
(no hand or machine work)

## Today's Feature: The Northeastern Maidu People

- The Maidu people have called the majority of the Dixie Fire footprint home for time immemorial.
- This area remained inhabited almost solely by the Maidu people until the Lassen and Nobles Emigrant Trails brought Euro-American settlers into this region.
- The Maidu people are active members of our local community who through their own efforts and partnerships with local agencies take care of and manage their ancestral lands to this day.



### K'odojapem's Battle with The Evil Spirit (Westwood Group: Avoidance Area):

- The Homer Lake Special Interest Area atop Keddie Ridge is extremely sacred and is the center of the universe to the Maidu people.
- Creator K'odojapem sprung from Moonlight Peak where he started to form the surrounding landscape in preparation for the arrival of the Maidu people.
- K'odojapem encountered a powerful evil spirit in the form of a giant black snake that rose out of Homer Lake. A monumental battle ensued where K'odojapem was triumphant. As life left the snake it turned into a large wooden log which fell from the sky into the Homer Lake. This tree can still be seen today piercing above the lakewater's surface.

**\*\* If you think you have identified a natural or cultural resource concern, check in with the REAF in your Division or contact Lead READ Jake Martin at 530-260-6288 – [jacob.martin1@usda.gov](mailto:jacob.martin1@usda.gov).**

**Remember: artifact collecting is illegal.**

**Thank you !**

# Susanville Basecamp

195 Russel Ave, Susanville, CA 96130

- |                              |                        |
|------------------------------|------------------------|
| 1. Heavy Equipment Parking   | 19. Ordering           |
| 2. Engine Parking            | 20. IC                 |
| 3. Sleepers                  | 21. Hotels             |
| 4. Ice, Water, Lunch         | 22. Logistics          |
| 5. Laundry                   | 23. READ               |
| 6. Showers                   | 24. FED Agency Admin   |
| 7. Vendor Sleeping           | 25. Facilities         |
| 8. Supply                    | 26. Medical            |
| 9. Communications            | 27. Training           |
| 10. CAL-Mat                  | 28. Comp Claims        |
| 11. CCC                      | 29. Incinet            |
| 12. MERT                     | 30. Cost Apportionment |
| 13. CDCR Laundry             | 31. Procurement        |
| 14. CDCR Showers             | 32. Time               |
| 15. CDCR Sleeping            | 33. Briefing           |
| 16. CDCR Parking             | 34. MKU                |
| 17. Law Enforcement/ Liaison | 35. Plans, Check-In    |
| 18. OPS/ Safety              | 36. Clerical           |
|                              | 37. PIO                |
|                              | 38. Overhead Parking   |

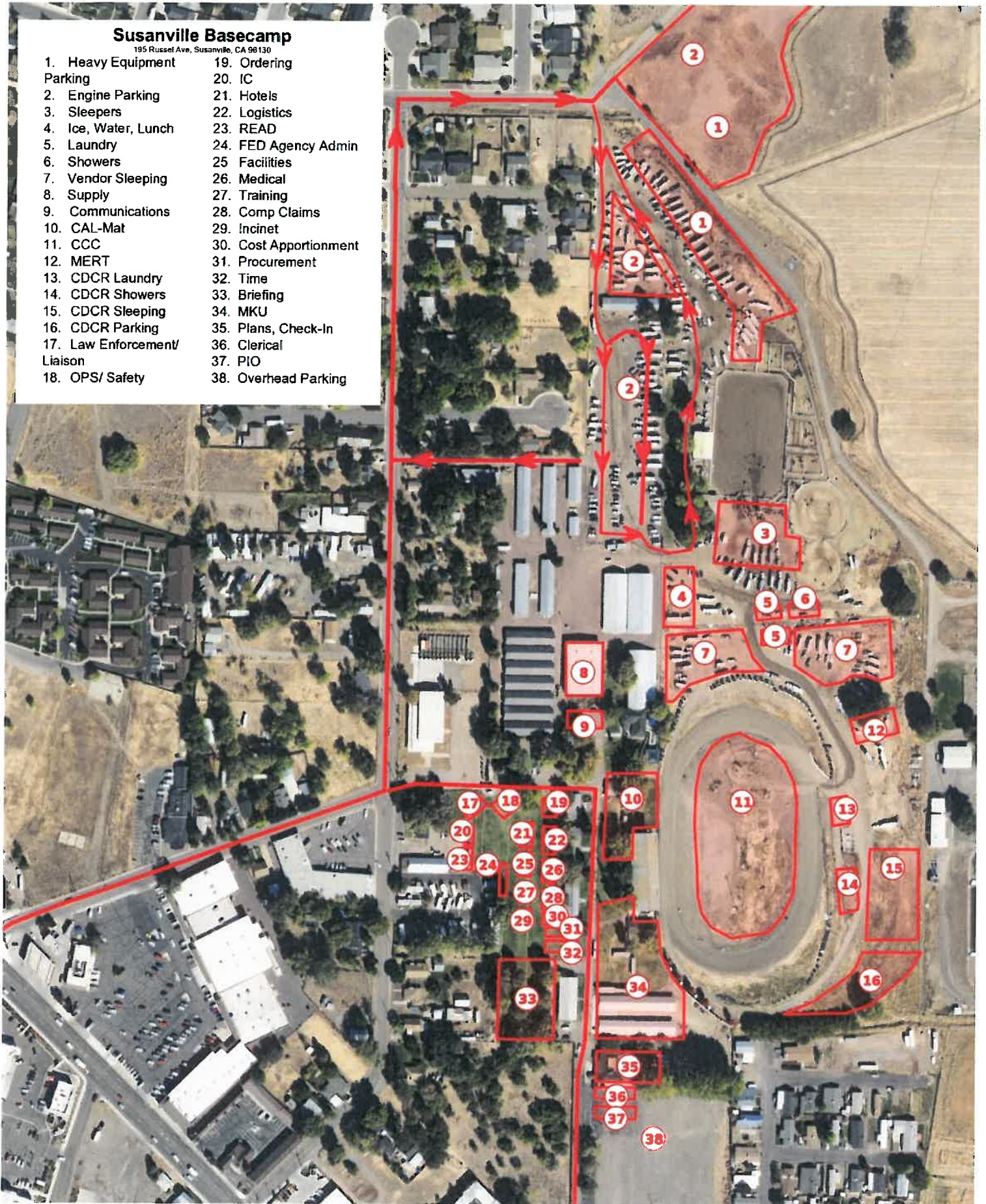

Mercator Projection  
WGS84  
USNG Zone 10TGK



0.1 0.2 0.3 0.4 km



Scale 1:3714 1 inch = 310 feet

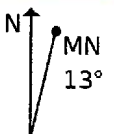

# FUEL ROUTE FROM BASE CAMP

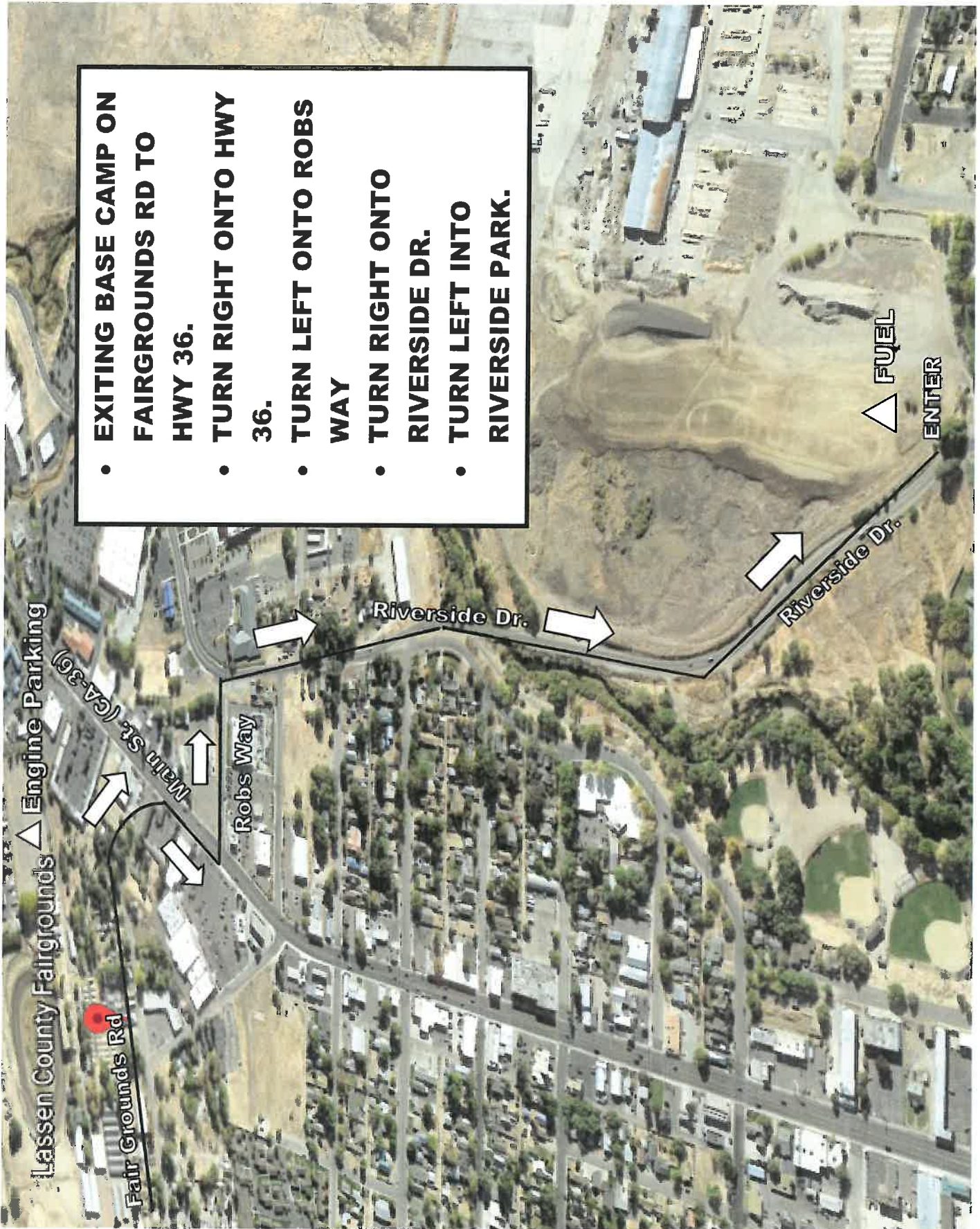

- EXITING BASE CAMP ON FAIRGROUNDS RD TO HWY 36.
- TURN RIGHT ONTO HWY 36.
- TURN LEFT ONTO ROBBS WAY
- TURN RIGHT ONTO RIVERSIDE DR.
- TURN LEFT INTO RIVERSIDE PARK.



# GROUND SUPPORT DEMOB TRAFFIC PLAN

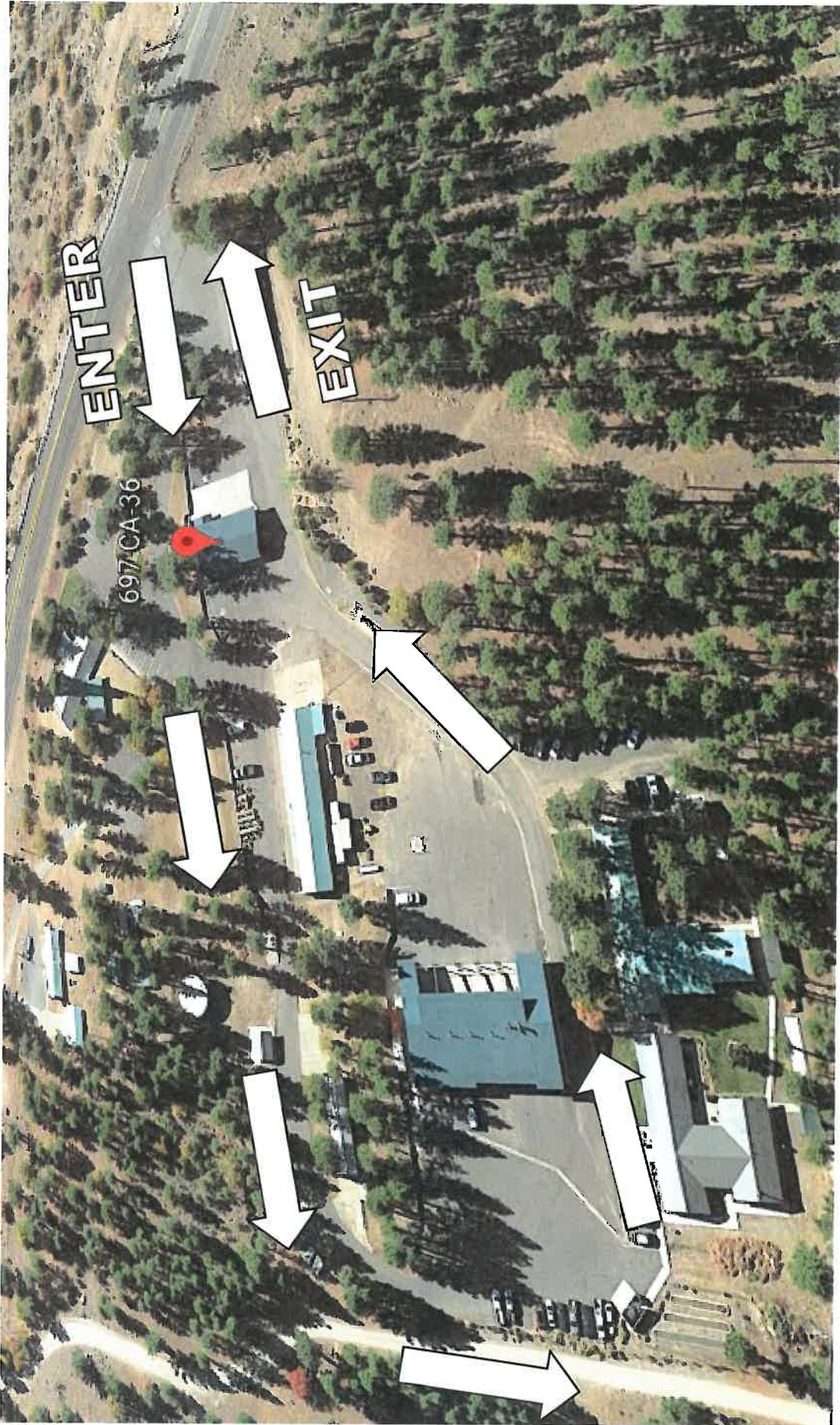

- EXITING BASE CAMP ON RUSSELL AVE. TO HWY 36
- TURN RIGHT ONTO HWY 36 (2.5 MILES)
- TURN RIGHT AT 697 CA-36 (LASSEN MODOC HEADQUARTERS)



# VEHICLE REPAIR REQUEST CHECKLIST



To expedite repairs on disabled equipment on the fireline we request the following information

Resource Order # (O, E, C)					
Contact Name					
Contact Phone Number					
Branch		Division			
Command		Tone		TAC	
Vehicle ID (IE: Engine #, Dozer #, Utility #) & (CAL FIRE Equipment X Number)					
Year, Make, Model					
Exact Location of Vehicle					
Description of Problem					



# FIRING OPERATION CHECKLIST

Location: \_\_\_\_\_

Date: \_\_\_\_\_ Time: \_\_\_\_\_

Firing Supervisor \_\_\_\_\_

## 1. Personnel Briefing

- Objectives
- Conditions (fire environment)
- Resource assignments identified
  - Firing personnel
  - Holding forces
  - Lookouts
- Ignition plan/sequence
- Communication Plan
- Contingency Plan
- Safety issues

## 2. Go / No-Go

- All personnel briefed
- Weather forecast reviewed
- Resources in place
- Lookouts posted as needed
- Anchor and termination firing points identified
- Communications systems in place
- Fire behavior forecast reviewed
- Escape routes and safety zones established and made known
- Adjoining forces/Air Attack notified

## 3. Approval Prior To Firing

- Division Supervisor
- Branch Director
- Operations

## 4. Other Notifications

- Other: \_\_\_\_\_
- Other: \_\_\_\_\_

Attach Firing Operations Checklist to ICS-214

Rev: Ops Group February 8, 2011



