

INCIDENT ACTION PLAN DIXIE WEST ZONE INCIDENT

CA-BTU-009205

Thursday



OPERATIONAL PERIOD



8/19/2021 0700
to
8/20/2021 0700



INCIDENT OBJECTIVES (ICS 202)

1. Incident Name: <div style="text-align: center;">DIXIE WEST ZONE</div>	2. Operational Period: <table style="width: 100%; border: none;"> <tr> <td style="border: none;">Date From:</td> <td style="border: none;">8/19/2021</td> <td style="border: none;">Date To:</td> <td style="border: none;">8/20/2021</td> </tr> <tr> <td style="border: none;">Time From:</td> <td style="border: none;">0700</td> <td style="border: none;">Time To:</td> <td style="border: none;">0700</td> </tr> </table>	Date From:	8/19/2021	Date To:	8/20/2021	Time From:	0700	Time To:	0700
Date From:	8/19/2021	Date To:	8/20/2021						
Time From:	0700	Time To:	0700						

3. Objective(s):

Strategic Objective

Implement a full suppression strategy on the Dixie Fire. Strategy and Tactics implemented on the incident are to be prioritize utilizing life safety, community infrastructure defense, and natural/cultural values as a guiding principal. Minimize acres burned on all lands by effective and efficient firefighting efforts that offer the highest probability of success while maintaining safety first.

Leaders Intent

Work effectively with cooperative partners towards a common goal of protecting values in a safe and efficient manner. All incident assigned personnel should be prepared to take the appropriate actions regarding:

- Professional behavior, conduct timely / effective communications
- Personal safety and safety of others, including driving slowly, safely and defensively Implementation of tactics that offer a high probability of success
- Manage fatigue by taking breaks and maintaining work rest guidelines
- All line supervision personnel including crew and striketeam leaders must attend the morning Operational Briefing

Management Objectives

- Utilize the risk management process to identify and mitigate hazards to protect first responders and the public. Emphasize strategies and tactics that have the highest probability of success and the least exposure to first responders and the public.
- Develop proactive strategies to protect life, residential properties, communities, businesses and infrastructure. Employ tactics that fulfill these strategies while being mindful of the necessity for contingency and emergency plans. Ensure strategies account for incident priorities, applying resources to those protecting life and residential properties first.
- Follow COVID-19, CDC and established local, state and federal guidance to limit virus spread within the incident and surrounding communities near the fire area.
- Provide timely and continuous incident information to affected agency partners, cooperators, California Team 1 as well as the public.
- Utilize social media and all other communications tools to keep the public well informed of the fire conditions and other pertinent information.
- Maintain fiscal accountability and keep costs commensurate with values at risk.

Control Objectives

- Keep the fire north of fire perimeter and Highway 162 and the junction on Highway 70
- Keep the fire south of Harvey Valley Road
- Keep the fire east of Mill Creek drainage
- Keep the fire west of the eastern Lassen County line

General Situational Awareness

Steep and rugged terrain, critically dry and receptive fuel beds, active area for fire history and drought stressed trees.

Stop, Think, Organize, Proceed

5. Site Safety Plan Required? Yes No

Approved Site Safety Plan(s) Located at:

6. Incident Action Plan

- | | | | |
|---|--|--|---|
| <input checked="" type="checkbox"/> ICS 203 | <input checked="" type="checkbox"/> ICS 215A | <input checked="" type="checkbox"/> COVID-19 Checklist | <input checked="" type="checkbox"/> Water Usage Report |
| <input checked="" type="checkbox"/> ICS 204 | <input checked="" type="checkbox"/> ICS 220 | <input checked="" type="checkbox"/> Training Message | <input checked="" type="checkbox"/> Facilities Map |
| <input checked="" type="checkbox"/> ICS 205 | <input checked="" type="checkbox"/> Weather Forecast | <input checked="" type="checkbox"/> PIO Message | <input checked="" type="checkbox"/> Ground Support Map |
| <input checked="" type="checkbox"/> ICS 206 | <input checked="" type="checkbox"/> Fire Behavior | <input checked="" type="checkbox"/> Finance Message | <input checked="" type="checkbox"/> Firing Go no Go Checklist |
| <input checked="" type="checkbox"/> ICS 208 | <input checked="" type="checkbox"/> Safety Message | <input checked="" type="checkbox"/> Shift Ticket Example | <input checked="" type="checkbox"/> ICS 214 |

7. Prepared By: S. DeBenedet Position/Title: PSC Signature: Steve DeBenedet

8. Approved by Incident Commander: B. See Signature: Bill See

ICS 202

ORGANIZATION ASSIGNMENT LIST (ICS 203)

1. Incident Name: DIXIE WEST ZONE		2. Operational Period: Date From: 8/19/2021 Date To: 8/20/2021					
		Time From: 0700		Time To: 0700			
3. Incident Commander(s) and Command Staff:			7. Operation Section:				
UC's	B. See, J. Lusher (LNP)	Operations	M. Brunton				
Deputy	B. Farias	Deputy Operations	J. Pierce				
Safety Officer	D. Godden, M. Chamblin (T)	Night Ops	S. Jerry				
Information Officer	D. Olson						
Liaison Officer	Z. Hamill, D. Misner, D. Carreiro						
L.E. Liaison Officer	J. Jared, M. Solso (T)						
4. Agency/Organization Representatives:			See 203A on the following page				
Agency/Organization	Name						
Lassen National Forest	D. Bumpus						
Plumas National Forest	C. Carlton						
Lassen National Park	J. Richardson						
Lassen County S.O.	M. Carney						
Plumas County S.O.	C. Wingfield						
Butte County S.O.	S. Collins						
Shasta County S.O.	C. MacGregor						
CAL OES	J. Lara, J. Fry						
CDCR	S. Harkness						
CCC	C. Harris, A. Parga						
CHP	E. Egide						
CAL TRANS	M. Webb						
CAL EMSA	J. Guzman						
Air National Guard	C. Henson						
PG&E	D. Hawks, F. Berbina						
CAL FIRE BTU	Butte Duty Chief						
CAL FIRE LMU	L. Caldwell						
CAL FIRE TGU	B. Lopez						
5. Planning Section:							
Chief	S. DeBenedet						
Deputy	K. Tsudama (T)						
Resource Unit	L. Plata, E. Campbell, A. Hubbs, M. Selzer (T), J. Bardwell (T), B. Wall (T), B. Schell (T)						
Situation Unit	C. Ingram, T. Byrd (T)						
Documentation Unit	R. Frymire						
Demobilization Unit	S. Birkimer						
GISS	S. Stanish						
FBAN	B. Newman						
IMET	J. Gouldsward						
Training Tech Spec		Air Operations Branch		Director:	M. Stanford		
Crew Tech Spec	B. Sheffield	Deputy Air Operations					
		Air Tactical Group Supervisor					
		Air Support Group Supervisor		C. Willson, S. Ryan (T)			
		Helibase Manager		P. Bosco			
6. Logistics Section			8. Finance Section				
Chief	M. Ferguson, R. Cluff (T)						
Supply Unit	C. Bonner						
Facilities Unit	S. Williams						
Ground Support Unit	A. Whitlock						
Communications Unit	K. Johnson						
Medical Unit	K. Fortney						
Accommodations	A. Brown						
Ordering Manager	J. Peckham						
		Chief		P. Aguada, K. Schaefer (T)			
		Time Unit		J. Orozco			
		Procurement Unit		A. Hesterly			
		Comp/Claims Unit		F. Mares			
		Cost Unit		C. Maga-Lafaele			
Prepared By: Name:	K. Tsudama	Position/Title:	PSC	Signature:			
ICS 203		Date/Time:	8/18/2021 2300 hours				

ORGANIZATION ASSIGNMENT LIST (ICS 203A)

1. Incident Name: DIXIE WEST ZONE **2. Operational Period:** Date From: 8/19/2021 Date To: 8/20/2021 Time From: 0700 Time To: 0700

7. Operation Section:		Air Operations Branch		Director:	
Chief M. Brunton		C. Willson, S. Ryan (T)		M. Stanford	
Deputy J. Pierce		P. Bosco			
Night Ops S. Jerry					

Butte Sector			Lassen Sector			Westwood Sector		
Deputy K. Bohall			Deputy S. Norman					
Branch	1 / 5 / 7	Director: P. Carlos T. Cessone (12hr)	Branch	9	Director: L. Emigleit / R. Mitchell	Branch	Late	Director:
Division/Group	A/B/C/E/F/G/I		Division/Group	K	S. Alderete / E. Cecena (T)	Division/Group	J	M. Boyce
Division/Group			Division/Group	L	P. York	Division/Group	Chester Group	D. Lanie
Division/Group			Division/Group			Division/Group		
Division/Group			Branch	13	Director: M. Klimak	Division/Group		
Division/Group			Division/Group	N	J. Bolts	Division/Group		
Division/Group			Division/Group	O	J. Martinez	Division/Group		
Division/Group			Division/Group	P	P. English	Division/Group		
Division/Group			Division/Group	Lassen IA	R. Rice / J. Wilburn	Division/Group		
Division/Group			Division/Group			Division/Group		
Division/Group			Division/Group			Division/Group		
Branch			Branch	16	Director: J. Strobachy	Branch	Clear	Director: J. Dyer
Division/Group			Division/Group	Q		Division/Group	147 Group	
Division/Group			Division/Group	R	K. Fetterman (T)	Division/Group	Meadow Group	J. Karp (T)
Division/Group			Division/Group	T		Division/Group	Duffy Group	K. Ryan
Division/Group			Division/Group	U	M. Milojevich	Division/Group	Westwood Group	D. Hunt
Division/Group			Division/Group	Lassen Hvy Eq GRP	R. Petersen	Division/Group	Peninsula Group	
Branch			Branch			Branch	Susenville	Director: M. Barnes
Division/Group			Division/Group			Division/Group	River Group	L. Thomas
Division/Group			Division/Group			Division/Group	Gold Group	N. La Russo (T)
Division/Group			Division/Group			Division/Group	Richmond Group	
Branch			Branch		Director:	Branch	Janesville	Director: S. Andrews
Division/Group			Division/Group			Division/Group	Wildcat Group	
Division/Group			Division/Group			Division/Group	Milford Group	D. Schindler
Division/Group			Division/Group			Division/Group	Hicks Group	M. Morganstem (T)
Division/Group			Division/Group			Division/Group	Wingfield Group	P. Ohell (T)
Branch			Branch		Director:	Branch		Director:
Division/Group			Division/Group			Division/Group		
Division/Group			Division/Group			Division/Group		
Division/Group			Division/Group			Division/Group		
Division/Group			Division/Group			Division/Group		
Division/Group			Division/Group			Division/Group		
Division/Group			Division/Group			Division/Group		

Prepared By: Name: K. Tsudama	Position/Title: PSC	Signature:	Date/Time: 8/18/2021 2300 hours
ICS 203			



Dixie West Zone Fire Weather Forecast



Forecast Number: 33
Sectors: Lassen/Westwood
Shift Date: Thursday, August 19th 2021

Incident Meteorologist: Joe Goudsward
/s/ Joseph Goudsward
Forecast Issued: 1800 August 18th, 2021

*****Red flag warning in effect for branches 9 and 13 until 8 PM*****

WEATHER DISCUSSION:

An unseasonably deep upper level low pressure system will move from eastern Nevada to eastern Wyoming during the operational period. This will keep the incident in a predominant northerly flow aloft. As such, north to northeast winds are expected once again. The strongest winds are expected to be across the ridge tops and where the winds line up favorably with topography. These winds and dry air will result in local red flag conditions for branches 9 and 13 through early evening. As the aforementioned upper low moves away, temperatures will be warm slightly and winds will begin to slacken but remain somewhat gusty through mid-evening before laying down. Relative humidity will remain low with very poor recovery along the mid slopes.

WEATHER FORECAST THURSDAY: Smoke and haze in the morning, otherwise mostly sunny.

TEMPERATURES: **Ridge Top:** Highs: 68-73
 Slope/Valley: Highs: 74-79

HUMIDITY: **Ridge Top:** Min: 17-23 %
 Slope/Valley: Min: 14-20 %

20 FT WINDS: **Ridge Top:** North to northeast 5-10 mph in the morning, increasing to 10-20 mph with localized gusts up to 30 mph through late afternoon. Winds will decrease during the late afternoon through early evening.
Slope/Valley: North to northeast 3-6 mph in the morning, increasing to 10-15 mph with gusts of 20 mph in the afternoon. Localized winds may be higher where topography and winds align.

CHANCE OF THUNDERSTORMS: 0% - LAL: 1 - Haines Index: 3

STABILITY/INVERSION: Weak inversion likely to break by noon. Ventilation will improve dramatically.

WEATHER FORECAST THURSDAY NIGHT: Clear. Areas of smoke and haze.

TEMPERATURES: **Ridge Top:** Lows: 46-52
 Slope/Valley: Lows: 37-42

HUMIDITY: **Ridge Top:** Max: 61-66 %
 Mid Slopes: Max: 35-40 %
 Slope/Valley: Max: 55-60 %

20 FT WINDS: **Ridge Top:** North to northeast 10-15 mph with gusts of 20 mph in the evening, becoming northeast around 4-8 mph after midnight.
Slope/Valley: North to northeast 10-15 mph with gusts to 20 mph in the evening, possibly slightly higher on exposed slopes and in deeper drainages. Becoming downslope/down valley 3-5 mph by morning.

CHANCE OF THUNDERSTORMS: 0% - LAL: 1 - Haines Index: 2

STABILITY/INVERSION: Moderate inversion developing after midnight with poor dispersion

EXTENDED OUTLOOK:

A slow warming trend will start on Friday and carry through the weekend. Winds on Friday will shift back to the southwest in advance of another dry front. This front will bring gusty winds on Saturday with elevated fire weather concerns. Sunday and into next week, warm and dry condition are expected with generally light winds as weak southwest flow gets established.

FIRE BEHAVIOR FORECAST

FORECAST NUMBER: 25	TYPE OF FIRE: Wildfire
FIRE NAME: Dixie – West Zone	OPERATIONAL PERIOD: 8/19/21 – 8/20/21 0700-0700
DATE ISSUED: 8/18/21	TIME ISSUED: 2000
UNIT: BTU – Butte Unit	SIGNED: <i>Brian Newman</i> Typed/printed: Brian Newman FBAN

INPUTS

WEATHER SUMMARY: ****RED FLAG WARNING FOR BRANCHES 9 & 13****

Wind direction will continue to be from the Northeast, a major shift from previous days. Temperatures will be in the upper 60's to the upper 70's with minimum humidity dropping to 14 to 23% during the day. Winds will be Northeast in the morning 5-10 mph, increasing to 10-15 gusting to 30 mph. Overnight the temperatures will be in the upper 30's to lower 50's with humidity recovery at 50-65%, except 35-40% in the mid slope thermal belt areas. Winds overnight will continue from the Northeast at 10-15 mph with 20 mph gusts until early morning hours.

OUTPUTS

FIRE BEHAVIOR

GENERAL: ***FUELS AND FIRE BEHAVIOR ADVISORY IN EFFECT FOR THE FIRE AREA***

The Smoke layer will be heaviest in areas of active burning to start the day, but will thin around mid-day. Wind direction will continue to impact the eastern aspects of the topography, a different effect than previous days. Areas that have been sheltered by winds in previous days will now get a push of wind. Expect this change to potentially cause an increase in activity, including single and group tree torching. Exceptionally dry timber stands are very receptive to spotting, and can contribute to large fire growth. The probability of ignition will be around 60% under the smoke cover, and 90% in clear areas. Spotting distances of ¼ to ¾ of a mile are possible in topographic favored areas and any downwind locations.

ERC's at record levels above 97th percentile!!

SPECIFIC:

Butte Sector: Smoldering material will continue to burnout, especially in the stump holes and large dead and down. Minimal heat exists in the sector, expect this to continue as mopup and patrol continues.

Lassen Sector: Fire activity should be moderate to start the shift. Fire activity on the eastern aspects will see winds throughout the day. Expect an increase quickly as the wind exposed slopes begins to experience the forecasted increase in winds. Rugged terrain will channel winds and increase the probability of ember cast and spotting, especially in upper elevations or thinner tree stands. Fire activity in Branch 13 will be especially prone to terrain driven winds.

Lake Branch: Fire activity in this branch will be primarily smoldering and isolated ground fire. Control lines should not be challenged by the change of wind direction, but be aware of snag trees coming down.

Clear/Susanville/Janesville Branches: Fire progression is primarily fuel and slope driven, but expect short intense runs and plume development in areas where fuel, winds, and topography align. As the smoke clears in the afternoon and if fire becomes established in heavy pockets of fuel in favored topographic features, expect short intense runs and plume development. Wind will be channeled along the escarpment to the southeast and up the Susan river drainage. Expect the steady Northeast winds to influence fire activity for most of the shift.

AIR OPERATIONS

Air operations should be able to start early today, but smoke may inhibit areas nearest the high activity locations.

SAFETY

- Escape routes and safety zones are a must especially with heavy timber and extremely dry fuels and observed extreme fire behavior!
- Snags and stump holes are likely in timber areas.

Fuels and Fire Behavior Advisory

Northern California

August 17, 2021 to August 31, 2021



Subject: Potential for extreme fire behavior due to critically low live and dead fuel moistures, very dry conditions resulting from persistent drought, minimal snowpack and spring precipitation, and elevated fire danger rating values across much of northern California.

Discussion: Fires burning in northern California are exhibiting extreme fire growth based on critical fuel conditions. Fire spread is fuel driven and does not depend on wind to spread. Surface fuels are very receptive to embers. Long range spotting, area ignition, and group torching is occurring on large fires frequently.

Difference from normal conditions: Northern California is in a drought; currently with 90% at Extreme to Exceptional levels. The drought is expected to persist or intensify thorough out the fire season. Deficient rainfall and snowpack with early melt off has resulted in fuels that are below average in dryness, with record setting conditions for most areas.

Concerns to Firefighters and the Public:

- Energy Release Component (ERC) at numerous weather stations set record maximums already this year and are running at or above the 97th percentile in most cases. Expect increased fire intensity and spread rates in these areas. Early season extreme fire behavior has been observed in both light and heavy fuels. **Anticipate increased spread rates, spotting, and active nighttime burning.**
- The combination of persistent drought and record-low rainfall and snowpack amounts has led to very low live and dead fuel moistures. Low 1000-hour fuel moistures have been evidenced by complete consumption of dead fuels on recent fires. Live fuel moistures in grasses, shrubs and trees, have already reached critical levels in many areas of Northern California due to limited green-up this spring. **Expect fires to ignite easier and spread faster. Do not expect fires to exhibit reduced fire behavior when entering areas of live fuels; anticipate increased spread rates and spotting.**
- Direct attack is often not feasible under regular diurnal wind conditions with ground resources. And aviation utilization is often insufficient in moderating rate of spread without immediate heavy ground resource response. **Anticipate higher resistance to control in all fuel types.**
- Already this year, Northern California has experienced large fire activity and multiple team deployments. California will likely experience an extended fire season. It is important to be mindful of and manage fatigue for all resources. **Everyone, every day, returns home safely.**

Mitigation Measures:

- Local and inbound fire personnel need to be aware that fire behavior across the state is exceeding normal expectations for this time of the year. **Local briefings need to be thorough and highlight specific fire environment conditions. These include but are not limited to local weather forecasts, Pocket Cards, ERC's, live and dead fuel moistures.**
- Suppression actions need to be based on good anchor points, escape routes, and safety zones. **Remember LCES. Experienced lookouts are essential under these conditions.**
- Base all actions on current and expected behavior of the fire. **Augment initial attack resources as incident activity dictates.**

Area of Concern: Northern California except for the following Predictive Service Areas: North Coast and Bay Marine, west of Highway 101 in Mid-Coast to Mendocino and Diablo-Santa Cruz, and the north eastern portion of Far Eastside.



CAL FIRE INCIDENT MANAGEMENT TEAM 3



1. INCIDENT NAME: Dixie Incident		2. DATE PREPARED: August 18, 2021		3. TIME PREPARED: 1800	
4. PREPARED BY: Nate La Russo SOFR		5. LEADER NAME: Damon Godden SOF1		6. OPERATIONAL PERIOD: 8/19/2021 0700 TO 8/20/2021 0700	

SAFETY MESSAGE

“We are what we repeatedly do. Excellence, then, is not an act but a habit”.
~Aristotle

- STOP COVID-19 (*Wash your hands frequently and practice social distancing*).
- Scout, size up, and mitigate hazards during handline, mop up, and patrol.
- Continue to drive slowly and cautiously. Everyone goes home safe!
- Heavy equipment and falling modules are working on roadways.
- Multiple hazards in the WUI: steep narrow roads, heavy fuel loading, wells, wooden septic tanks, long escape routes, public presence, and power lines.
- Look Up, Down, and Around: overhead, surface, and underground hazards.
- Leaders attend operational briefing and brief every firefighter, every shift.
- Chronic dehydration is real. Don't let it catch up with you. Drink Water!

Wildland PPE Safety Check List:

Required-Approved-Inspected-Needed

- ✓ Helmet
- ✓ Eye protection
- ✓ Ear protection
- ✓ Shroud
- ✓ Gloves
- ✓ Jacket and Pants
- ✓ Boots (8" Leather)
- ✓ Fire Shelter (Correct size)
- ✓ Drinking Water/Food
- ✓ Tool

10's and 18's



1. FIRE NOT SCOUTED AND SIZED UP

CAL FIRE INCIDENT MANAGEMENT TEAM 3 SOF1 Damon Godden

Damon T. Godden



INCIDENT RISK ANALYSIS ICS 215A



BRANCH	HAZARDOUS ACTIONS/ CONDITIONS	MITIGATIONS/WARNINGS/REMEDIES									
ALL	COVID 19	<ul style="list-style-type: none"> • Masks <u>are required indoors</u> in Nevada. • Wash/sanitize hands often. • Maintain social distancing when applicable. • <u>Unvaccinated personnel should wear masks when not socially distanced.</u> 									
ALL	EXTREME FIRE BEHAVIOR	<ul style="list-style-type: none"> • Expect intense fire runs with plume dominated fire behavior. • Long range spotting of one mile plus has been observed. • Prepare for pyro-cumulus collapse with severe out flow winds in all directions. 									
ALL	DRIVING HAZARDS	<ul style="list-style-type: none"> • Watch your speeds. Drive defensively! Expect the unexpected. • Watch for road degradation, smokey, and dusty conditions. • Be aware of debris in the roadways from rollout and suppression operations. 									
BR 9/13	RED FLAG WARNING	<ul style="list-style-type: none"> • Increasing temperatures and decreasing humidity. • Anticipate strong and gusty winds. 									
ALL	PERSONNEL SAFETY	<ul style="list-style-type: none"> • All personnel are responsible for their personal safety. • Immediately report any suspicious activity. • Be sure to wear all required PPE while on the fire line. 									
ALL	ACTIVE TRAIN TRACKS	<ul style="list-style-type: none"> • Consider all train tracks in the fire areas as active. 									
ALL	HYDRATION	<ul style="list-style-type: none"> • Drink water before, during, and after each shift. • Be alert for signs of heat stress in yourself and others. 									
ALL	FIRE AND DROUGHT WEAKENED TREES/SNAG HAZARDS	<ul style="list-style-type: none"> • Follow Hazard Tree Safety Guidelines (IRPG p. 22). • Many of the trees within the fire area and along roadways are stressed due to drought conditions and burn times. 									
ALL	CIVILIAN PRESENCE	<ul style="list-style-type: none"> • Watch for civilian traffic. • Watch for residents in and around the area. 									
ALL	COMMUNICATIONS	<ul style="list-style-type: none"> • Check the communication plan for frequency assignments. • Be clear and concise when talking on the radio. • Use human repeaters as needed. 									
ALL	BRIEFINGS	<ul style="list-style-type: none"> • Make sure everyone gets a briefing on the plan for the day. • Document this on your ICS 214. 									
ALL	LCES	<ul style="list-style-type: none"> • Ensure that LCES is being utilized. 									
ALL	AIRCRAFT AWARENESS	<ul style="list-style-type: none"> • Be aware of rotor wash when working near helicopters. • Hazard trees may respond to the impacts of aircraft. 									
ALL	HEAVY EQUIPMENT	<ul style="list-style-type: none"> • Watch out for heavy equipment traffic! • Be watchful around heavy equipment, they may not see you. 									
ALL	WILDLIFE	<ul style="list-style-type: none"> • Wildlife including bears have been observed by fire personnel. 									
BR 13	HYDROTHERMAL AREAS	<ul style="list-style-type: none"> • Ground in these areas may look solid but actually be a thin crust hiding pools of acidic, boiling water or mud. 									
DIV N/P	MINESHAFTS	<ul style="list-style-type: none"> • Located in the Caribou Creek area. 									
Incident Name: <div style="font-size: 1.5em; font-weight: bold; margin-top: 5px;">Dixie Incident</div>		<table style="width: 100%; border-collapse: collapse;"> <tr> <td style="width: 33%;">Date Prepared:</td> <td style="width: 33%;">8/18/2021</td> <td style="width: 33%;">Operational Period:</td> </tr> <tr> <td>Prepared by:</td> <td>Nate La Russo</td> <td>8/19/2021-8/20/2021</td> </tr> <tr> <td></td> <td>SOFR</td> <td>0700-0700</td> </tr> </table>	Date Prepared:	8/18/2021	Operational Period:	Prepared by:	Nate La Russo	8/19/2021-8/20/2021		SOFR	0700-0700
Date Prepared:	8/18/2021	Operational Period:									
Prepared by:	Nate La Russo	8/19/2021-8/20/2021									
	SOFR	0700-0700									

In readiness is all



CAL FIRE INCIDENT MANAGEMENT TEAM 3



Fire and COVID-19 Briefing Checklist

Self-Awareness / Screening

- Immediately separate yourself from others.
- Notify supervisor if you or others experience:
 - Cough, more than expected
 - Shortness of breath or difficulty breathing
 - New loss of taste or smell
 - Fever
 - Sore throat
 - Chills
 - Muscle pain
- Review and follow crew and division plans to isolate, triage, and transport symptomatic personnel.

Hygiene on the Fireline

- Properly wash or sanitize your hands often, especially before and after eating or entering a public place, and after coughing or sneezing.
- Avoid handshakes and communal use items.
- Maintain a supply of hand sanitizer and hand wipes. Inform supervisor of needed resupply.
- Disinfect high touch surfaces often:
 - Radios, phones, doors, pumps, fuel cans, etc.

Social Distancing and Protective Equipment

- Initiate, practice, and remind others of social distancing.
- Conduct briefings and conversations outdoors and at least 6 feet apart.
- Utilize face coverings as a tool when practical.
- Clean or replace dirty face coverings, equipment, and PPE.

Communications

- Face coverings and social distancing complicate communications. Ensure effective sender/receiver messaging.

Protect yourself, your crew, and your camp!

Find more information: <https://www.nwccg.gov/coronavirus>.



NFES 002646 (06/2020)

CDC Self-Assessment
Data Is Not Collected

In readiness is all

ASSIGNMENT LIST (ICS 204 WF)

CONTROLLED UNCLASSIFIED
INFORMATION//BASIC

1. Incident Name:	2. Operational Period:	3. Branch	Division
DIXIE WEST ZONE	Date From: 08/19/21 Date To: 08/20/21 Time From: 0700 Time To: 0700	11517	A / B / C / E / F / G / I
Butte Sector		Page 1 of 1	

4. Operations Personnel:			
Operations Section Chief: M. Brunton		Night Ops: S. Jerry	
Branch Director: P. Carlos		Branch Safety:	
Division/Group Supervisor: T. Cassone (12hr)		Air Attack:	

5. Resources Assigned:		** Resources Below in Bold are 12 Hour **					
Resource Identifier	ALS	LWD	Leader	Personnel	Request #	Hours	Reporting Location
STC BTU 9210C			COSTA, LANE	17	E-1138	0700-0700	MAGALIA ICP
STG BTU 9212G (CCC)			HARTSHORN, STACER	36	C-38	0700-0700	MAGALIA ICP
W/T PVT E-63			RANEY, MIKE	2	E-63	0700-0700	MAGALIA ICP
W/T PVT E-297			GARR, TODD	2	E-297	0700-0700	MAGALIA ICP
W/T PVT E-724			McCONNELL, JOSHUA	1	E-724	0700-1900	MAGALIA ICP
W/T PVT E-874			KELSEY, JOHN	1	E-874	0700-1900	MAGALIA ICP
W/T PVT E-1366			CHRISTIANSEN, GREG	2	E-1366	0700-0700	MAGALIA ICP
DOZ PVT E-1017			HOLTZ, RICHARD	2	E-1017	0700-0700	MAGALIA ICP
DOZ PVT E-1018			JOHNSON, DAN	2	E-1018	0700-0700	MAGALIA ICP
REAF DOUGHERTY							MAGALIA ICP

6. Work Assignments:
 Backhaul all trash, hose and water.
 Stay mobile and patrol.

7. Special Instructions:
 Sensitive avoidance areas are flagged in red and black striped flagging. Work with Resource Advisors (REAF) on identification and protection.

8. Communications							
Name	Ch	Function	Rx Freq	Rx Tone	Tx Freq	Tx Tone	Notes
NIFC C56	5	COMMAND	172.3500	000.0	163.0375	T2 123.0	BALD MTN. ALL REPEATERS LINKED BACK TO ICP
CDF T28	7	TACTICAL	151.1825	T16 192.8	151.1825	T16 192.8	
CDF T18	14	A/G TACTICAL	159.3450	T16 192.8	159.3450	T16 192.8	A/G TACTICAL- WEST ZONE
CALCORD	15	MEDICAL	156.0750	T6 156.7	156.0750	T6 156.7	
AIRGUARD	16	AIRGUARD	168.6250	000.0	168.6250	T1 110.9	EMERGENCY ONLY

9. Prepared by: Name:	M. Selzer	RESL	Signature:
ICS 204	Date/Time: 8/18/2021	2200	Personnel Count: 65

ASSIGNMENT LIST (ICS 204 WF)

CONTROLLED UNCLASSIFIED
INFORMATION//BASIC

1. Incident Name: DIXIE WEST ZONE Lassen Sector	2. Operational Period: Date From: 08/19/21 Date To: 08/20/21 Time From: 0700 Time To: 0700	3. Branch Division 9 K Page 1 of 2 Kilo
---	---	--

4. Operations Personnel:	
Operations Section Chief: M. Brunton	Night Ops: S. Jerry
Branch Director: L. Ermigarat / R. Mitchison	Branch Safety: J. Golondzinier / P. Adamo (T)
Division/Group Supervisor: S. Alderete / E. Cecena (T)	Air Attack:

5. Resources Assigned:	** Resources Below in Bold are 12 Hour **							
Resource Identifier	ALS	LWD	Leader	Personnel	Request #	Hours	Reporting Location	
STC OES 2870C	X		LIVERMORE, JASON	21	E-471	0700-0700	DP 26	
T/F XCC 2025	X		TERRANCE, CAREY	22	E-1095	0700-0700	DP 26	
T/F OES 4803	X		TUCKER, REX	21	E-772	0700-0700	DP 26	
STF						0700-0700	DP 26	
STG						0700-0700	DP 26	
STG						0700-0700	DP 26	
DOZ CZU 1741			PYORRE, SEAN	2	E-741	0700-0700	DP 26	
DOZ PVT E-604			HANNA, TAYLOR	2	E-604	0700-0700	DP 26	
DOZ PVT E-984			REHWALD, ALEX	2	E-984	0700-0700	DP 26	
DOZ PVT E-1086			VAN PELT, KYLE	2	E-1086	0700-0700	DP 26	
W/T PVT E-633			ALEXANDER, JASON	1	E-633	0700-1900	DP 26	
W/T PVT E-726			TAYLOR, TOM	1	E-726	0700-1900	DP 26	
W/T PVT E-728			VIEYRA, RICH	2	E-728	0700-0700	DP 26	
W/T PVT E-1377			CORP, NOAH	1	E-1377	0700-1900	DP 26	
W/T PVT E-1387			OWENS, JIM	2	E-1387	0700-0700	DP 26	
W/T PVT E-1389			MONTELLI, JON	1	E-1389	0700-1900	DP 26	
MAS PVT E-53			ROTHER, BROOK	1	E-53	0700-1900	DP 26	
MAS PVT E-122			OLSON, RYAN	1	E-122	0700-1900	DP 26	

6. Work Assignments:
 Construct control lines as direct as possible.
 Construct contingency line from HWY 36 to DIV break.
 Prepare indirect control line for possible firing operation along Lost Creek Rd.
 Fall trees that will threaten control line.
 Mop up 300' or 100%.

7. Special Instructions:
 All line supervisors check in with the cost share team at the end of your shift
 Sensitive avoidance areas are flagged in red and black striped flagging. Work with Resource Advisors (REAF) on identification and protection.

8. Communications

Name	Ch	Function	Rx Freq	Rx Tone	Tx Freq	Tx Tone	Notes
NIFC C47	4	COMMAND	172.5500	000.0	165.3875	T2 - 123.0	COLBY MTN. ALL REPEATERS LINKED BACK TO ICP
CDF T29	8	TACTICAL	151.3475	T16 192.8	151.3475	T16 192.8	
CDF T18	14	A/G TACTICAL	159.3450	T16 192.8	159.3450	T16 192.8	A/G TACTICAL - WEST ZONE
CALCORD	15	MEDICAL	156.0750	T6 156.7	156.0750	T6 156.7	
AIRGUARD	16	AIRGUARD	168.6250	000.0	168.6250	T1 110.9	EMERGENCY ONLY

9. Prepared by: Name: M. Selzer
 Signature: 
 ICS 204 Date/Time: 8/18/2021 Personnel Count: 82

ASSIGNMENT LIST (ICS 204 WF)

CONTROLLED UNCLASSIFIED
INFORMATION//BASIC

1. Incident Name: <div style="text-align: center;">DIXIE WEST ZONE</div> <p style="text-align: center;">Lassen Sector</p>	2. Operational Period: Date From: 08/19/21 Date To: 08/20/21 Time From: 0700 Time To: 0700	3. Branch Division <div style="text-align: center; font-size: 2em;"> 9 K </div> <p style="text-align: center;">Page 2 of 2 Kilo</p>
--	---	---

4. Operations Personnel:	
Operations Section Chief: M. Brunton	Night Ops: S. Jerry
Branch Director: L. Ermigarat / R. Mitchison	Branch Safety: J. Golondzinier / P. Adamo (T)
Division/Group Supervisor: S. Alderete / E. Cecena (T)	Air Attack:

5. Resources Assigned:	** Resources Below in Bold are 12 Hour **						
Resource Identifier	ALS	LWD	Leader	Personnel	Request #	Hours	Reporting Location
MAS PVT E-241			HOLT, KELLY	1	E-241	0700-1900	DP 26
FEL PVT E-1117			TAYLOR, WES		E-1117	0700-1900	DP 26
FEL PVT E-1223			STRONG, STEVEN	2	E-1223	0700-1900	DP 26
SKD PVT E-1183			WES, TAYLOR	1	E-1183	0700-1900	DP 26
SKD PVT E-1232				1	E-1232	0700-1900	DP 26
FALM PVT O-755			THOMAS, GARRETT	2	O-755	0700-1900	DP 26

6. Work Assignments:

- Construct control lines as direct as possible.
- Construct contingency line from HWY 36 to DIV break.
- Prepare indirect control line for possible firing operation along Lost Creek Rd.
- Fall trees that will threaten control line.
- Mop up 300' or 100%.

7. Special Instructions:

All line supervisors check in with the cost share team at the end of your shift

Sensitive avoidance areas are flagged in red and black striped flagging. Work with Resource Advisors (REAF) on identification and protection.

8. Communications							
Name	Ch	Function	Rx Freq	Rx Tone	Tx Freq	Tx Tone	Notes
NIFC C47	4	COMMAND	172.5500	000.0	165.3875	T2 - 123.0	COLBY MTN. ALL REPEATERS LINKED BACK TO ICP
CDF T29	8	TACTICAL	151.3475	T16 192.8	151.3475	T16 192.8	
CDF T18	14	A/G TACTICAL	159.3450	T16 192.8	159.3450	T16 192.8	A/G TACTICAL- WEST ZONE
CALCORD	15	MEDICAL	156.0750	T6 156.7	156.0750	T6 156.7	
AIRGUARD	16	AIRGUARD	168.6250	000.0	168.6250	T1 110.9	EMERGENCY ONLY

9. Prepared by: Name: M. Selzer RESL

Signature:

ICS 204
Date/Time: 8/18/2021 2200
Personnel Count: 7

ASSIGNMENT LIST (ICS 204 WF)

CONTROLLED UNCLASSIFIED
INFORMATION//BASIC

1. Incident Name: DIXIE WEST ZONE Lassen Sector		2. Operational Period: Date From: 08/19/21 Date To: 08/20/21 Time From: 0700 Time To: 0700				3. Branch Division 9 L Page 1 of 3 Lima	
4. Operations Personnel:							
Operations Section Chief: M. Brunton			Night Ops: S. Jerry				
Branch Director: L. Ermigarat / R. Mitchison			Branch Safety: J. Golondzinier / P. Adamo (T)				
Division/Group Supervisor: P. York			Air Attack:				
5. Resources Assigned:		** Resources Below in Bold are 12 Hour **					
Resource Identifier	ALS	LWD	Leader	Personnel	Request #	Hours	Reporting Location
STA LAC 1103A			ALDANA, ANDRES	22	E-477	0700-0700	DP 108
STA						0700-0700	DP 108
STA						0700-0700	DP 108
STA						0700-0700	DP 108
STA						0700-0700	DP 108
STC MEU 9111C			KITCHENS, JOSH	18	E-33	0700-0700	DP 108
STC BEU 9461C			MILTON, NICHOLAS A	18	E-364	0700-0700	DP 108
STC XSC 2312C	X		COLE, JEFF	20	E-1114	0700-0700	DP 108
STF UT 1	X		MCBRIDE, RYLEY	16	E-1556	0700-0700	DP 108
ENG4 PVT E-1336			MANNING, NICK	3	E-1336	0700-1900	DP 108
STG TGU 9252G			WELCH, TONY	28	C-145	0700-0700	DP 108
STG SLU 9342G (CDCR)			WATT, MICHAEL	31	C-212	0700-0700	DP 108
DOZ LNU 1443				2	E-1014	0700-0700	DP 108
DOZ LMU 2242			WALTERS, KENNY	2	E-35	0700-0700	DP 108
DOZ AEU 2744			PINOCHI, MIKE	4	E-36	0700-0700	DP 108
DOZ TCU 4445			PFEIFFER, MIKE	2	E-203	0700-0700	DP 108
DOZ PVT E-615			LYNCH, MARTY	2	E-615	0700-0700	DP 108
DOZ PVT E-624			MANZ, JOHN	2	E-624	0700-0700	DP 108
6. Work Assignments: Construct contingency line from Blue Lake to HWY 36 Construct safety zones. Fall hazard trees.							
7. Special Instructions: ***All line supervisors check in with the cost share team at the end of your shift*** Approval needed before dozers enter Lassen National Park. Sensitive avoidance areas are flagged in red and black striped flagging. Work with Resource Advisors (REAF) on identification and protection.							
8. Communications							
Name	Ch	Function	Rx Freq	Rx Tone	Tx Freq	Tx Tone	Notes
NIFC C10	2	COMMAND	170.4125	000.0	165.9625	T2 - 123.0	DYER MTN. ALL REPEATERS LINKED BACK TO ICP
CDF T30	9	TACTICAL	151.3925	T16 192.8	151.3925	T16 192.8	
CDF T18	14	A/G TACTICAL	159.3450	T16 192.8	159.3450	T16 192.8	A/G TACTICAL - WEST ZONE
CALCORD	15	MEDICAL	156.0750	T6 156.7	156.0750	T6 156.7	
AIRGUARD	16	AIRGUARD	168.6250	000.0	168.6250	T1 110.9	EMERGENCY ONLY
9. Prepared by: Name: M. Seizer		RESL		Signature: 			
ICS 204		Date/Time: 8/18/2021 2200		Personnel Count: 170			

ASSIGNMENT LIST (ICS 204 WF)

CONTROLLED UNCLASSIFIED
INFORMATION//BASIC

1. Incident Name: DIXIE WEST ZONE Lassen Sector	2. Operational Period: Date From: 08/19/21 Date To: 08/20/21 Time From: 0700 Time To: 0700	3. Branch Division 9 L Page 2 of 3 Lima
---	---	--

4. Operations Personnel:	
Operations Section Chief: M. Brunton	Night Ops: S. Jerry
Branch Director: L. Ermigarat / R. Mitchison	Branch Safety: J. Golondzinier / P. Adamo (T)
Division/Group Supervisor: P. York	Air Attack:

5. Resources Assigned:		** Resources Below in Bold are 12 Hour **					
Resource Identifier	ALS	LWD	Leader	Personnel	Request #	Hours	Reporting Location
DOZ PVT E-696			HOLMS, DEE	4	E-696	0700-0700	DP 108
DOZ PVT E-731			DECUIR, CONNOR	2	E-731	0700-1900	DP 108
DOZ PVT E-985			MAJOR, JOSHUAH	2	E-985	0700-0700	DP 108
DOZ PVT E-986			LEUZINGER, PAUL	2	E-986	0700-0700	DP 108
W/T PVT E-300			COPE, ALAN	2	E-300	0700-0700	DP 108
W/T PVT E-301			SWITENBANK, BRIAN	2	E-301	0700-0700	DP 108
W/T PVT E-719			KELLY, TOM	1	E-719	0700-1900	DP 108
W/T PVT E-720			KELLY, AARON	2	E-720	0700-0700	DP 108
W/T PVT E-1362			HARDY, BILL	2	E-1362	0700-0700	DP 108
W/T PVT E-1369			ROGERS, BUDDY	1	E-1369	0700-1900	DP 108
W/T PVT E-1373			VASQUEZ, MIGUEL	1	E-1373	0700-1900	DP 108
W/T PVT E-1390			KEYLON, DON	1	E-1390	0700-1900	DP 108
W/T PVT E-1395			AVILA, CRYSTAL	2	E-1395	0700-0700	DP 108
W/T PVT E-1397			PULLEY, COLE	2	E-1397	0700-0700	DP 108
MAS PVT E-322			NUMMELY, CHAD	1	E-322	0700-1900	DP 108
MAS PVT E-1437			PAYTON, MICHELLE	1	E-1437	0700-1900	DP 108
MAS PVT E-1438			SHULTS, JUSTIN	1	E-1438	0700-1900	DP 108
MAST						0700-1900	DP 108

6. Work Assignments:
 Construct contingency line from Blue Lake to HWY 36
 Construct safety zones.
 Fall hazard trees.

7. Special Instructions:
 All line supervisors check in with the cost share team at the end of your shift
 Approval needed before dozers enter Lassen National Park.
 Sensitive avoidance areas are flagged in red and black striped flagging. Work with Resource Advisors (REAF) on identification and protection.

8. Communications							
Name	Ch	Function	Rx Freq	Rx Tone	Tx Freq	Tx Tone	Notes
NIFC C10	2	COMMAND	170.4125	000.0	165.9625	T2 - 123.0	DYER MTN. ALL REPEATERS LINKED BACK TO ICP
CDF T30	9	TACTICAL	151.3925	T16 192.8	151.3925	T16 192.8	
CDF T18	14	A/G TACTICAL	159.3450	T16 192.8	159.3450	T16 192.8	A/G TACTICAL- WEST ZONE
CALCORD	15	MEDICAL	156.0750	T6 156.7	156.0750	T6 156.7	
AIRGUARD	16	AIRGUARD	168.6250	000.0	168.6250	T1 110.9	EMERGENCY ONLY

9. Prepared by: Name: M. Selzer RESL Signature: 

ICS 204 Date/Time: 8/18/2021 2200 Personnel Count: 29

ASSIGNMENT LIST (ICS 204 WF)

CONTROLLED UNCLASSIFIED
INFORMATION//BASIC

1. Incident Name: DIXIE WEST ZONE Lassen Sector	2. Operational Period: Date From: 08/19/21 Date To: 08/20/21 Time From: 0700 Time To: 0700	3. Branch Division 9 L Page 3 of 3 Lima
---	---	--

4. Operations Personnel:	
Operations Section Chief: M. Brunton	Night Ops: S. Jerry
Branch Director: L. Ermigarat / R. Mitchison	Branch Safety: J. Golondzinier / P. Adamo (T)
Division/Group Supervisor: P. York	Air Attack:

5. Resources Assigned:		** Resources Below in Bold are 12 Hour **						
Resource Identifier	ALS	LWD	Leader	Personnel	Request #	Hours	Reporting Location	
MAST						0700-1900	DP 108	
MAST						0700-1900	DP 108	
MAST						0700-1900	DP 108	
MAST						0700-1900	DP 108	
MAST						0700-1900	DP 108	
MAST						0700-1900	DP 108	
FELB						0700-1900	DP 108	
FELB						0700-1900	DP 108	
FELB						0700-1900	DP 108	
FELB						0700-1900	DP 108	
SKD PVT E-515			BARAJAS, CHRISTIAN	1	E-515	0700-1900	DP 108	
SKD PVT E-1129			MADDOX, JARED	1	E-1129	0700-1900	DP 108	
SKD PVT E-1230			HALL, LUKE	1	E-1230	0700-1900	DP 108	
SKD						0700-1900	DP 108	
HEQB SIMPSON			SIMPSON, EDWIN	1	O-376	0700-0700	DP 108	
TFLD ROEBER			ROEBER, SCOTLAND	1	O-1173	0700-0700	DP 108	
FALM PVT O-939				2	O-939	0700-1900	DP 108	
FALM PVT O-940				2	O-940	0700-1900	DP 108	

6. Work Assignments:
 Construct contingency line from Blue Lake to HWY 36
 Construct safety zones.
 Fall hazard trees.

7. Special Instructions:
 All line supervisors check in with the cost share team at the end of your shift
 Approval needed before dozers enter Lassen National Park.
 Sensitive avoidance areas are flagged in red and black striped flagging. Work with Resource Advisors (REAF) on identification and protection.

8. Communications							
Name	Ch	Function	Rx Freq	Rx Tone	Tx Freq	Tx Tone	Notes
NIFC C10	2	COMMAND	170.4125	000.0	165.9625	T2 - 123.0	DYER MTN. ALL REPEATERS LINKED BACK TO ICP
CDF T30	9	TACTICAL	151.3925	T16 192.8	151.3925	T16 192.8	
CDF T18	14	A/G TACTICAL	159.3450	T16 192.8	159.3450	T16 192.8	A/G TACTICAL- WEST ZONE
CALCORD	15	MEDICAL	156.0750	T6 156.7	156.0750	T6 156.7	
AIRGUARD	16	AIRGUARD	168.6250	000.0	168.6250	T1 110.9	EMERGENCY ONLY

9. Prepared by: Name:	M. Selzer	RESL	Signature:
ICS 204	Date/Time: 8/18/2021 2200	Personnel Count: 9	

ASSIGNMENT LIST (ICS 204 WF)

CONTROLLED UNCLASSIFIED
INFORMATION//BASIC

1. Incident Name: DIXIE WEST ZONE Lassen Sector	2. Operational Period: Date From: 08/19/21 Date To: 08/20/21 Time From: 0700 Time To: 0700	3. Branch Division 13 N Page 1 of 2 November
---	---	---

4. Operations Personnel:	
Operations Section Chief: M. Brunton	Night Ops: S. Jerry
Branch Director: M. Klimek	Branch Safety:
Division/Group Supervisor: J. Botts	Air Attack:

5. Resources Assigned:		** Resources Below in Bold are 12 Hour **					
Resource Identifier	ALS	LWD	Leader	Personnel	Request #	Hours	Reporting Location
STC SLU 9340C			HEINBACH, JOSH	17	E-1574	0700-0700	HIGHLANDS RANCH SPIKE CAMP
ENG3 SNF 321			LOVATO, RICHARD	3	E-1341	0700-1900	HIGHLANDS RANCH SPIKE CAMP
ENG3 ALTERGOTT 32			ALTERGOTT, ADAM	3	E-20044	0700-1900	HIGHLANDS RANCH SPIKE CAMP
ENG6 KNF 642			RICHWINE, TYLER	4	E-1340	0700-1900	HIGHLANDS RANCH SPIKE CAMP
ENG6 SCD 1632			RESCATE, ADAN	4	E-20353	0700-1900	HIGHLANDS RANCH SPIKE CAMP
CRW CNA 501			WARNER, JON	24	C-254.5	0700-1900	HIGHLANDS RANCH SPIKE CAMP
CRW CNA 502			PLASKETT, BRANDI	24	C-254.8	0700-1900	HIGHLANDS RANCH SPIKE CAMP
DOZ PVT E-612			PEARSON, LEMUEL	1	E-612	0700-1900	HIGHLANDS RANCH SPIKE CAMP
DOZ PVT E-614			VAN-PELT, KYLE	1	E-614	0700-1900	HIGHLANDS RANCH SPIKE CAMP
DOZ PVT E-1402			MURRAY, ADAM	3	E-1402	0700-1900	HIGHLANDS RANCH SPIKE CAMP
W/T YNP E-1310			LUDWIG, AARON	1	E-1310	0700-1900	HIGHLANDS RANCH SPIKE CAMP
W/T PVT E-45			BECKER, CLARK	2	E-45	0700-1900	HIGHLANDS RANCH SPIKE CAMP
W/T PVT E-509			HUNTSMAN, JOHN	2	E-509	0700-1900	HIGHLANDS RANCH SPIKE CAMP
W/T PVT E-1384			MICHAELS, MATT	1	E-1384	0700-1900	HIGHLANDS RANCH SPIKE CAMP
MAS PVT E-54			HERTZG, JOHN	1	E-54	0700-1900	HIGHLANDS RANCH SPIKE CAMP
MAS PVT E-55				1	E-55	0700-1900	HIGHLANDS RANCH SPIKE CAMP
MAS PVT E-123			FUNES, TOM	1	E-123	0700-1900	HIGHLANDS RANCH SPIKE CAMP
MAS PVT E-222			WURLITZER, GEORGE	1	E-222	0700-1900	HIGHLANDS RANCH SPIKE CAMP

6. Work Assignments:
Mop up 200' in, hold 8/16 burn in current location.
Patrol from Park entrance to Hanna Ranch.

7. Special Instructions:
All line supervisors check in with the cost share team at the end of your shift
Assist IA resources with any lightning fires.
Utilize rubber track equipment on roads inside the Park where practical.
Sensitive avoidance areas are flagged in red and black striped flagging. Work with Resource Advisors (REAF) on identification and protection.

8. Communications

Name	Ch	Function	Rx Freq	Rx Tone	Tx Freq	Tx Tone	Notes
NIFC C47	4	COMMAND	172.5500	000.0	165.3875	T2 - 123.0	COLBY MTN. ALL REPEATERS LINKED BACK TO ICP
CDF T31	10	TACTICAL	159.3825	T16 192.8	159.3825	T16 192.8	
CDF T18	14	A/G TACTICAL	159.3450	T16 192.8	159.3450	T16 192.8	A/G TACTICAL - WEST ZONE
CALCORD	15	MEDICAL	156.0750	T6 156.7	156.0750	T6 156.7	
AIRGUARD	16	AIRGUARD	168.6250	000.0	168.6250	T1 110.9	EMERGENCY ONLY

9. Prepared by: Name: M. Selzer RESL Signature: 

ICS 204 Date/Time: 8/18/2021 2200 Personnel Count: 94

ASSIGNMENT LIST (ICS 204 WF)

CONTROLLED UNCLASSIFIED
INFORMATION//BASIC

1. Incident Name:	2. Operational Period:	3. Branch	Division
DIXIE WEST ZONE	Date From: 08/19/21 Date To: 08/20/21	13	N
Lassen Sector	Time From: 0700 Time To: 0700	Page 2 of 2 November	

4. Operations Personnel:	
Operations Section Chief: M. Brunton	Night Ops: S. Jerry
Branch Director: M. Klimek	Branch Safety:
Division/Group Supervisor: J. Botts	Air Attack:

5. Resources Assigned:		** Resources Below in Bold are 12 Hour **					
Resource Identifier	ALS	LWD	Leader	Personnel	Request #	Hours	Reporting Location
MAS PVT E-279			POTTER, GREG	1	E-279	0700-1900	HIGHLANDS RANCH SPIKE CAMP
MAS PVT E-314			CROOK, RUSSELL	1	E-314	0700-1900	HIGHLANDS RANCH SPIKE CAMP
MAS PVT E-316			LAWLESS, GARY	1	E-316	0700-1900	HIGHLANDS RANCH SPIKE CAMP
MAS PVT E-779			BASHAM, MARK	1	E-779	0700-1900	HIGHLANDS RANCH SPIKE CAMP
MAS PVT E-780			JOHNSON, JON	1	E-780	0700-1900	HIGHLANDS RANCH SPIKE CAMP
MAS PVT E-852			WURLITZER, GEORGE	1	E-852	0700-1900	HIGHLANDS RANCH SPIKE CAMP
EXC PVT E-1441			NORTH, MICHAEL	1	E-1441	0700-1900	HIGHLANDS RANCH SPIKE CAMP
TFLD EATON						0700-1900	HIGHLANDS RANCH SPIKE CAMP
TFLD HARGER (T)			HARGER, JOSEPH	1	O-1162	0700-1900	HIGHLANDS RANCH SPIKE CAMP
REAF DRAKE			DRAKE, CEDAR	1	O-20824	0700-1900	HIGHLANDS RANCH SPIKE CAMP
REAF BUCKLEY			BUCKLEY, STEVEN	1	O-21031	0700-1900	HIGHLANDS RANCH SPIKE CAMP
REAF MCGRAW			MCGRAW, MICHAEL	1	O-21026	0700-1900	HIGHLANDS RANCH SPIKE CAMP
ARCH STRUBHAR			STRUBHAR, JOSHUA	1	O-21053	0700-1900	HIGHLANDS RANCH SPIKE CAMP
ARCH RAY			RAY, MOLLY	1	O-21032	0700-1900	HIGHLANDS RANCH SPIKE CAMP

6. Work Assignments:
 Mop up 200' in, hold 8/16 burn in current location.
 Patrol from Park entrance to Hanna Ranch.

7. Special Instructions:
 All line supervisors check in with the cost share team at the end of your shift
 Assist IA resources with any lightning fires.
 Utilize rubber track equipment on roads inside the Park where practical.
 Sensitive avoidance areas are flagged in red and black striped flagging. Work with Resource Advisors (REAF) on identification and protection.

8. Communications

Name	Ch	Function	Rx Freq	Rx Tone	Tx Freq	Tx Tone	Notes
NIFC C47	4	COMMAND	172.5500	000.0	165.3875	T2 - 123.0	COLBY MTN. ALL REPEATERS LINKED BACK TO ICP
CDF T31	10	TACTICAL	159.3825	T16 192.8	159.3825	T16 192.8	
CDF T18	14	A/G TACTICAL	159.3450	T16 192.8	159.3450	T16 192.8	A/G TACTICAL- WEST ZONE
CALCORD	15	MEDICAL	156.0750	T6 156.7	156.0750	T6 156.7	
AIRGUARD	16	AIRGUARD	168.6250	000.0	168.6250	T1 110.9	EMERGENCY ONLY

9. Prepared by: Name: M. Selzer RESL Signature: 

ICS 204 Date/Time: 8/18/2021 2200 Personnel Count: 13

ASSIGNMENT LIST (ICS 204 WF)

CONTROLLED UNCLASSIFIED
INFORMATION/BASIC

1. Incident Name: DIXIE WEST ZONE Lassen Sector	2. Operational Period: Date From: 08/19/21 Date To: 08/20/21 Time From: 0700 Time To: 0700	3. Branch Division 13 O Page 1 of 2 Oscar
---	---	--

4. Operations Personnel:	
Operations Section Chief: M. Brunton	Night Ops: S. Jerry
Branch Director: M. Klimek	Branch Safety:
Division/Group Supervisor: J. Martinez	Air Attack:

5. Resources Assigned:		** Resources Below in Bold are 12 Hour **					
Resource Identifier	ALS	LWD	Leader	Personnel	Request #	Hours	Reporting Location
ENG3 TNF E1042			RASMUSSEN, DAVID	3	E-1042	0700-1900	HIGHLANDS RANCH SPIKE CAMP
ENG3 UT PVT E33			RUNOLFSON, GABE	5	E-1337	0700-1900	HIGHLANDS RANCH SPIKE CAMP
ENG3 GREX 932			MARSTON, PHIL	4	E-1345	0700-1900	HIGHLANDS RANCH SPIKE CAMP
ENG4 IDPVT TRAILBLAZERS			TALBOTT, SHELBY	3	E-20689	0700-1900	HIGHLANDS RANCH SPIKE CAMP
ENG6 LNP 76			TUCKER, JASON	3	E-20688	0700-1900	HIGHLANDS RANCH SPIKE CAMP
STG SBC 9322G (LG)			HEATH, BRIAN	41	C-109	0700-1900	HIGHLANDS RANCH SPIKE CAMP
CRW SJF SAN JUAN IHC			ALBRIGHT, TOM	22	C-20215	0700-1900	HIGHLANDS RANCH SPIKE CAMP
CRW BOF BOISE IHC			BERNER, DEON	21	C-20216	0700-1900	HIGHLANDS RANCH SPIKE CAMP
WFM C91						0700-1900	HIGHLANDS RANCH SPIKE CAMP
WFM LNF O-1167					O-1167	0700-1900	HIGHLANDS RANCH SPIKE CAMP
WFM ARROWHEAD O-1285					O-1285	0700-1900	HIGHLANDS RANCH SPIKE CAMP
WFM HVP KILAUEA O-21073			WEBB, BRENT		O-21073	0700-1900	HIGHLANDS RANCH SPIKE CAMP
CRW CNA 507			NEUSCHWANDWER	23	C-255.10	0700-1900	HIGHLANDS RANCH SPIKE CAMP
CRW CNA 508			WATSON, KIM	23	C-255.13	0700-1900	HIGHLANDS RANCH SPIKE CAMP
W/T PVT E-1365			KOEHLER, BILL	1	E-1365	0700-1900	HIGHLANDS RANCH SPIKE CAMP
W/T PVT E-1382					E-1382	0700-1900	HIGHLANDS RANCH SPIKE CAMP
FALM PVT O-932				2	O-932	0700-1900	HIGHLANDS RANCH SPIKE CAMP
FALM PVT O-934			STANDLEE, DEREK	2	O-934	0700-1900	HIGHLANDS RANCH SPIKE CAMP

6. Work Assignments:
 Complete handline from Sulpher Works to Diamond.
 Scout line placement from Kings Creek to Southern Reading Peak.
 Continue Summit Lake cabin protection.

7. Special Instructions:
 All line supervisors check in with the cost share team at the end of your shift
 Assist IA resources with any lightning fires.
 Utilize rubber track equipment on roads inside the Park where practical.
 Sensitive avoidance areas are flagged in red and black striped flagging. Work with Resource Advisors (REAF) on identification and protection.

8. Communications

Name	Ch	Function	Rx Freq	Rx Tone	Tx Freq	Tx Tone	Notes
NIFC C31	3	COMMAND	173.0250	000.0	163.8250	T2 - 123.0	MT LASSEN. ALL REPEATERS LINKED BACK TO ICP
VTAC12	11	TACTICAL	154.4525	T6 156.7	154.4525	T6 156.7	
CDF T18	14	A/G TACTICAL	159.3450	T16 192.8	159.3450	T16 192.8	A/G TACTICAL- WEST ZONE
CALCORD	15	MEDICAL	156.0750	T6 156.7	156.0750	T6 156.7	
AIRGUARD	16	AIRGUARD	168.6250	000.0	168.6250	T1 110.9	EMERGENCY ONLY

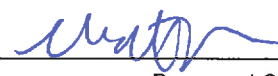
9. Prepared by: Name: M. Selzer RESL Signature: 

ICS 204 Date/Time: 8/18/2021 2200 Personnel Count: 153

ASSIGNMENT LIST (ICS 204 WF)

CONTROLLED UNCLASSIFIED
INFORMATION/BASIC

1. Incident Name: <p style="text-align: center;">DIXIE WEST ZONE</p> Lassen Sector	2. Operational Period: Date From: 08/19/21 Date To: 08/20/21 Time From: 0700 Time To: 0700	3. Branch Division <p style="text-align: center;">13 O</p> Page 2 of 2 Oscar
---	---	---

4. Operations Personnel:			
Operations Section Chief: M. Brunton	Night Ops: S. Jerry	Branch Safety:	
Branch Director: M. Klimek	Air Attack:		
Division/Group Supervisor: J. Martinez			

5. Resources Assigned:		** Resources Below in Bold are 12 Hour **					
Resource Identifier	ALS	LWD	Leader	Personnel	Request #	Hours	Reporting Location
REAF DRAKE			DRAKE, CEDAR	1	O-20824	0700-1900	HIGHLANDS RANCH SPIKE CAMP
REAF BUCKLEY			BUCKLEY, STEVEN	1	O-21031	0700-1900	HIGHLANDS RANCH SPIKE CAMP
REAF MCGRAW			MCGRAW, MICHAEL	1	O-21026	0700-1900	HIGHLANDS RANCH SPIKE CAMP
ARCH STRUBHAR			STRUBHAR, JOSHUA	1	O-21053	0700-1900	HIGHLANDS RANCH SPIKE CAMP
ARCH RAY			RAY, MOLLY	1	O-21032	0700-1900	HIGHLANDS RANCH SPIKE CAMP

6. Work Assignments:
 Complete handline from Sulpher Works to Diamond.
 Scout line placement from Kings Creek to Southern Reading Peak.
 Continue Summit Lake cabin protection.

7. Special Instructions:
 All line supervisors check in with the cost share team at the end of your shift
 Assist IA resources with any lightning fires.
 Utilize rubber track equipment on roads inside the Park where practical.
 Sensitive avoidance areas are flagged in red and black striped flagging. Work with Resource Advisors (REAF) on identification and protection.

8. Communications

Name	Ch	Function	Rx Freq	Rx Tone	Tx Freq	Tx Tone	Notes
NIFC C31	3	COMMAND	173.0250	000.0	163.8250	T2 - 123.0	MT. LASSEN. ALL REPEATERS LINKED BACK TO ICP
VTAC12	11	TACTICAL	154.4525	T6 156.7	154.4525	T6 156.7	
CDF T18	14	A/G TACTICAL	159.3450	T16 192.8	159.3450	T16 192.8	A/G TACTICAL- WEST ZONE
CALCORD	15	MEDICAL	156.0750	T6 156.7	156.0750	T6 156.7	
AIRGUARD	16	AIRGUARD	168.6250	000.0	168.6250	T1 110.9	EMERGENCY ONLY

9. Prepared by: Name: M. Selzer RESL Date/Time: 8/18/2021 2200 Signature: Personnel Count: 5

ASSIGNMENT LIST (ICS 204 WF)

CONTROLLED UNCLASSIFIED
INFORMATION/BASIC

1. Incident Name: DIXIE WEST ZONE Lassen Sector	2. Operational Period: Date From: 08/19/21 Date To: 08/20/21 Time From: 0700 Time To: 0700	3. Branch Division 13 P Page 1 of 1 Papa
---	---	---

4. Operations Personnel:	
Operations Section Chief: M. Brunton	Night Ops: S. Jerry
Branch Director: M. Klimek	Branch Safety:
Division/Group Supervisor: P. English	Air Attack:

5. Resources Assigned:		** Resources Below in Bold are 12 Hour **					
Resource Identifier	ALS	LWD	Leader	Personnel	Request #	Hours	Reporting Location
CRW CNA 511			TOSHACK, JASON	23	C-256.9	0700-1900	SUSANVILLE ICP
DOZ PVT E-589			WYATT, JESSE	2	E-589	0700-1900	SUSANVILLE ICP
DOZ PVT E-630			MOORE, DYLAN	2	E-630	0700-1900	SUSANVILLE ICP
DOZ PVT E-655			DAVIS, LEE	2	E-655	0700-1900	SUSANVILLE ICP
DOZ PVT E-1431			ANKLIN, RICK		E-1431	0700-1900	SUSANVILLE ICP
MAS PVT E-327			CAMPELL, MARK	1	E-327	0700-1900	SUSANVILLE ICP
MAS PVT E-1439			GARMIN, KEITH	1	E-1439	0700-1900	SUSANVILLE ICP
MAS PVT E-1443			HUSKY, DAVID	1	E-1443	0700-1900	SUSANVILLE ICP
MAS PVT E-20099			WALTJEN, TRAYSYN	1	E-20099	0700-1900	SUSANVILLE ICP
PROS PVT E-1598			CROOK, SHAUN	1	E-1598	0700-1900	SUSANVILLE ICP
HEQB FLYNN			FLYNN	1		0700-1900	SUSANVILLE ICP
REAF DRAKE			DRAKE, CEDAR	1	O-20824	0700-1900	SUSANVILLE ICP
REAF BUCKLEY			BUCKLEY, STEVEN	1	O-21031	0700-1900	SUSANVILLE ICP
REAF MCGRAW			MCGRAW, MICHAEL	1	O-21026	0700-1900	SUSANVILLE ICP
REAF HEIDE			HEIDE, FRANK	1	O-21067	0700-1900	SUSANVILLE ICP
ARCH STRUBHAR			STRUBHAR, JOSHUA	1	O-21053	0700-1900	SUSANVILLE ICP
ARCH RAY			RAY, MOLLY	1	O-21032	0700-1900	SUSANVILLE ICP
ARCH ALLEN			ALLEN, TYLER	1	O-21033	0700-1900	SUSANVILLE ICP

6. Work Assignments:
Continue to construct contingency line from Lost Creek east to Buute Creek Rd.

7. Special Instructions:
 All line supervisors check in with the cost share team at the end of your shift
 Use MIST tactics along trail track where practical and follow REAF guidance on line placement.
 Set up spike camp to be supplied by pack train.

8. Communications							
Name	Ch	Function	Rx Freq	Rx Tone	Tx Freq	Tx Tone	Notes
NIFC C10	2	COMMAND	170.4125	000.0	165.9625	T2 - 123.0	DYER MTN. ALL REPEATERS LINKED BACK TO ICP
VTAC13	12	TACTICAL	158.7375	T6 156.7	158.7375	T6 156.7	
CDF T18	14	A/G TACTICAL	159.3450	T16 192.8	159.3450	T16 192.8	A/G TACTICAL- WEST ZONE
CALCORD	15	MEDICAL	156.0750	T6 156.7	156.0750	T6 156.7	
AIRGUARD	16	AIRGUARD	168.6250	000.0	168.6250	T1 110.9	EMERGENCY ONLY

9. Prepared by: Name: M. Selzer RESL Signature: 

ICS 204 Date/Time: 8/18/2021 2200 Personnel Count: 42

ASSIGNMENT LIST (ICS 204 WF)

CONTROLLED UNCLASSIFIED
INFORMATION//BASIC

1. Incident Name: DIXIE WEST ZONE Lassen Sector		2. Operational Period: Date From: 08/19/21 Date To: 08/20/21 Time From: 0700 Time To: 0700		3. Branch 13		Division Lassen IA	
4. Operations Personnel:						Page 1 of 1	
Operations Section Chief: M. Brunton				Night Ops: S. Jerry			
Branch Director: M. Klimek				Branch Safety:			
Division/Group Supervisor: R. Rice / J. Wilburn				Air Attack:			
5. Resources Assigned:		** Resources Below in Bold are 12 Hour **					
Resource Identifier	ALS	LWD	Leader	Personnel	Request #	Hours	Reporting Location
ENG3 NMPVT AMER19			STANOVICH, JEFFREY	3	E-1355	0700-1900	HIGHLANDS RANCH SPIKE CAMP
ENG3 LNF 312			MILLER, SHAUN	5	E-20439	0700-1900	HIGHLANDS RANCH SPIKE CAMP
ENG3 LNF 316					E-20440	0700-1900	HIGHLANDS RANCH SPIKE CAMP
ENG3 LNF 14					E-20441	0700-1900	HIGHLANDS RANCH SPIKE CAMP
ENG3 TRI STATE					E-20442	0700-1900	HIGHLANDS RANCH SPIKE CAMP
ENG3 STONE MTN				3	E-20443	0700-1900	HIGHLANDS RANCH SPIKE CAMP
ENG6 WRF 603					E-20352	0700-1900	HIGHLANDS RANCH SPIKE CAMP
ENG6 LBF E601			WILSON, DENNIS	8	E-20445	0700-1900	HIGHLANDS RANCH SPIKE CAMP
W/T OILER E-20446				1	E-20446	0700-1900	HIGHLANDS RANCH SPIKE CAMP
6. Work Assignments: Continue to hold and mop up burn along HWY 89. Keep road clear of rocks and snags. Entire division switching to federal Delta staffing level. Continue coverage for 24 hrs on HWY 89 and 36 in Branch 13.							
7. Special Instructions: Continue with 2 minute get away time.							
8. Communications							
Name	Ch	Function	Rx Freq	Rx Tone	Tx Freq	Tx Tone	Notes
NIFC C10	2	COMMAND	170.4125	000.0	165.9625	T2 - 123.0	DYER MTN. ALL REPEATERS LINKED BACK TO ICP
CDF T29	8	TACTICAL	151.3475	T16 192.8	151.3475	T16 192.8	LASSEN IA
CDF T18	14	A/G TACTICAL	159.3450	T16 192.8	159.3450	T16 192.8	A/G TACTICAL- WEST ZONE
CALCORD	15	MEDICAL	156.0750	T6 156.7	156.0750	T6 156.7	
AIRGUARD	16	AIRGUARD	168.6250	000.0	168.6250	T1 110.9	EMERGENCY ONLY
9. Prepared by: Name:		M. Selzer		RESL		Signature: 	
ICS 204	Date/Time: 8/18/2021 2200			Personnel Count: 20			

NIMS IAP

CONTROLLED UNCLASSIFIED INFORMATION//BASIC

ASSIGNMENT LIST (ICS 204 WF)

CONTROLLED UNCLASSIFIED
INFORMATION//BASIC

1. Incident Name: DIXIE WEST ZONE Lassen Sector	2. Operational Period: Date From: 08/19/21 Date To: 08/20/21 Time From: 0700 Time To: 0700	3. Branch Division 16 Q Page 1 of 1 Quebec
---	---	---

4. Operations Personnel:	
Operations Section Chief: M. Brunton	Night Ops: S. Jerry
Branch Director: J. Skrobecky	Branch Safety: G. Greenlee (T)
Division/Group Supervisor:	Air Attack:

5. Resources Assigned:	** Resources Below in Bold are 12 Hour **						
Resource Identifier	ALS	LWD	Leader	Personnel	Request #	Hours	Reporting Location
REAF OLIN			OLIN, GRANT	1	O-20758	0700-1900	DP 145
ARCH SEGROVES			SEGROVES, ADAM	1	O-21044	0700-1900	DP 145

6. Work Assignments:

7. Special Instructions:

8. Communications							
Name	Ch	Function	Rx Freq	Rx Tone	Tx Freq	Tx Tone	Notes
NIFC C91	3	COMMAND	173.9750	000.0	165.4625	T2 - 123.0	SHAFFER MTN, ALL REPEATERS LINKED BACK TO ICP
VFIRE 25	8	TACTICAL	154.2875	T6 156.7	154.2875	T6 156.7	
CDF T18	14	A/G TACTICAL	159.3450	T16 192.8	159.3450	T16 192.8	A/G TACTICAL- WEST ZONE
CALCORD	15	MEDICAL	156.0750	T6 156.7	156.0750	T6 156.7	
AIRGUARD	16	AIRGUARD	168.6250	000.0	168.6250	T1 110.9	EMERGENCY ONLY

9. Prepared by: Name: M. Selzer	RESL	Signature:
ICS 204	Date/Time: 8/18/2021 2200	Personnel Count: 2

ASSIGNMENT LIST (ICS 204 WF)

CONTROLLED UNCLASSIFIED
INFORMATION/BASIC

1. Incident Name: <p style="text-align: center;">DIXIE WEST ZONE</p> <p style="text-align: center;">Lassen Sector</p>		2. Operational Period: Date From: 08/19/21 Date To: 08/20/21 Time From: 0700 Time To: 0700		3. Branch Division <p style="text-align: center;">16 R</p> <p style="text-align: right;">Page 1 of 2 Romeo</p>			
4. Operations Personnel:							
Operations Section Chief: M. Brunton		Night Ops: S. Jerry					
Branch Director: J. Skrobecky		Branch Safety: G. Greenlee (T)					
Division/Group Supervisor: K. Fetterman (T)		Air Attack:					
5. Resources Assigned:		** Resources Below in Bold are 12 Hour **					
Resource Identifier	ALS	LWD	Leader	Personnel	Request #	Hours	Reporting Location
STB XBU 3000B			FINNEY, JASON	12	E-1012	0700-0700	DP 140
STC SBC 9322C	X		ESTABROOK, ADAM	18	E-1175	0700-0700	DP 140
STC VNC 9325C			DULLAM, JOE	24	E-1093	0700-0700	DP 140
STC						0700-0700	DP 140
STC						0700-0700	DP 140
STC						0700-0700	DP 140
STF						0700-0700	DP 140
STL LNU 9144L			BOHAN, DREW	9	E-916	0700-0700	DP 140
STL MMU 9428L			WOLFORD, KEITH	7	E-1015	0700-0700	DP 140
DOZ PVT E-458			HATLER, TIM	2	E-458	0700-0700	DP 140
DOZ PVT E-460			BARAJAS, CONNOR	2	E-460	0700-0700	DP 140
DOZ PVT E-608			DUNN, BRAD	2	E-608	0700-0700	DP 140
DOZ PVT E-609			WILBER, RANDY	2	E-609	0700-0700	DP 140
DOZ PVT E-709			TAYLOR, JUAN	2	E-709	0700-0700	DP 140
DOZ PVT E-1083			HART, CHANCE	2	E-1083	0700-0700	DP 140
DOZ PVT E-1400			ELLIS, RYAN	1	E-1400	0700-1900	DP 140
W/T PVT E-115			BENSON, AL	1	E-115	0700-1900	DP 140
W/T PVT E-491			DUNLOP, DON	1	E-491	0700-1900	DP 140
6. Work Assignments: Construct control lines as direct as possible. Plan secondary control lines, begin if possible. Fall trees that will threaten control line. Improve and hold control lines. Mop up 300' or 100%.							
7. Special Instructions: ***All line supervisors check in with the cost share team at the end of your shift*** Sensitive avoidance areas are flagged in red and black striped flagging. Work with Resource Advisors (REAF) on identification and protection.							
8. Communications							
Name	Ch	Function	Rx Freq	Rx Tone	Tx Freq	Tx Tone	Notes
NIFC C89	2	COMMAND	173.7375	000.0	164.0125	T2 - 123.0	ANTELOPE L.O. ALL REPEATERS LINKED BACK TO ICP
NIFC T1	10	TACTICAL	168.0500 N	T2 - 123.0	168.0500N	T2 - 123.0	
CDF T18	14	A/G TACTICAL	159.3450	T16 192.8	159.3450	T16 192.8	A/G TACTICAL - WEST ZONE
CALCORD	15	MEDICAL	156.0750	T6 156.7	156.0750	T6 156.7	
AIRGUARD	16	AIRGUARD	168.6250	000.0	168.6250	T1 110.9	EMERGENCY ONLY
9. Prepared by: Name: M. Selzer RESL							
						Signature:	
ICS 204	Date/Time: 8/18/2021 2200			Personnel Count: 85			

ASSIGNMENT LIST (ICS 204 WF)

CONTROLLED UNCLASSIFIED
INFORMATION/BASIC

1. Incident Name: DIXIE WEST ZONE Lassen Sector	2. Operational Period: Date From: 08/19/21 Date To: 08/20/21 Time From: 0700 Time To: 0700	3. Branch Division 16 R Page 2 of 2 Romeo
---	---	--

4. Operations Personnel:			
Operations Section Chief: M. Brunton	Night Ops: S. Jerry		
Branch Director: J. Skrobecky	Branch Safety: G. Greenlee (T)		
Division/Group Supervisor: K. Fetterman (T)	Air Attack:		

5. Resources Assigned:	** Resources Below in Bold are 12 Hour **							
Resource Identifier	ALS	LWD	Leader	Personnel	Request #	Hours	Reporting Location	
W/T PVT E-965			GINGERICH, BRYAN	2	E-965	0700-0700	DP 140	
W/T PVT E-1062			BROWN, DAVE	2	E-1062	0700-0700	DP 140	
W/T PVT E-1359			PRICKETT, RON	1	E-1359	0700-1900	DP 140	
W/T PVT E-1370			COUTLER, BOB	2	E-1370	0700-0700	DP 140	
W/T PVT E-1371			LUNTEY, DENISE	2	E-1371	0700-0700	DP 140	
W/T PVT E-1379			WILSO, VANCOIS	2	E-1379	0700-0700	DP 140	
MAS PVT E-1436			SCHAPER, MICHAEL	2	E-1436	0700-1900	DP 140	
MAST						0700-1900	DP 140	
GDR PVT E-1177			LEPAGE, JIM	2	E-1177	0700-1900	DP 140	
HEQB MCBRIDE (T)			MCBRIDE, IAN	1	O-616	0700-0700	DP 140	
FALB PVT O-1160			FORD, CHRISTOPHER	1	O-1160	0700-1900	DP 140	
FALM PVT O-928			COFFEY, DAVID	2	O-928	0700-1900	DP 140	

6. Work Assignments:
 Construct control lines as direct as possible.
 Plan secondary control lines, begin if possible.
 Fall trees that will threaten control line.
 Improve and hold control lines.
 Mop up 300' or 100%.

7. Special Instructions:
 All line supervisors check in with the cost share team at the end of your shift
 Sensitive avoidance areas are flagged in red and black striped flagging. Work with Resource Advisors (REAF) on identification and protection.

8. Communications							
Name	Ch	Function	Rx Freq	Rx Tone	Tx Freq	Tx Tone	Notes
NIFC C89	2	COMMAND	173.7375	000.0	164.0125	T2 - 123.0	ANTELOPE L.O. ALL REPEATERS LINKED BACK TO ICP
NIFC T1	10	TACTICAL	168.0500 N	T2 - 123.0	168.0500N	T2 - 123.0	
CDF T18	14	A/G TACTICAL	159.3450	T16 192.8	159.3450	T16 192.8	A/G TACTICAL- WEST ZONE
CALCORD	15	MEDICAL	156.0750	T6 156.7	156.0750	T6 156.7	
AIRGUARD	16	AIRGUARD	168.6250	000.0	168.6250	T1 110.9	EMERGENCY ONLY

9. Prepared by: Name: M. Selzer RESL Signature:
ICS 204 Date/Time: 8/18/2021 2200 Personnel Count: 19

ASSIGNMENT LIST (ICS 204 WF)

CONTROLLED UNCLASSIFIED
INFORMATION/BASIC

1. Incident Name:	2. Operational Period:	3. Branch	Division
DIXIE WEST ZONE	Date From: 08/19/21 Date To: 08/20/21 Time From: 0700 Time To: 0700	16	T
Lassen Sector		Page 1 of 1	Tango

4. Operations Personnel:	
Operations Section Chief: M. Brunton	Night Ops: S. Jerry
Branch Director: J. Skrobecky	Branch Safety: G. Greenlee (T)
Division/Group Supervisor:	Air Attack:

5. Resources Assigned:		** Resources Below in Bold are 12 Hour **					
Resource Identifier	ALS	LWD	Leader	Personnel	Request #	Hours	Reporting Location
							WESTWOOD STAGING

6. Work Assignments:
 Fall trees that will threaten control line.
 Fall hazard trees.
 Identify sensitive sites.
 Backhaul all trash, hose and water.
 Patrol.

7. Special Instructions:
 All line supervisors check in with the cost share team at the end of your shift
 Sensitive avoidance areas are flagged in red and black striped flagging. Work with Resource Advisors (REAF) on identification and protection.

8. Communications							
Name	Ch	Function	Rx Freq	Rx Tone	Tx Freq	Tx Tone	Notes
NIFC C95	4	COMMAND	170.1750	000.0	165.5750	T2 - 123.0	WESTWOOD. ALL REPEATERS LINKED BACK TO ICP
VFIRE 26	9	TACTICAL	154.3025	T6 156.7	154.3025	T6 156.7	
CDF T18	14	A/G TACTICAL	159.3450	T16 192.8	159.3450	T16 192.8	A/G TACTICAL- WEST ZONE
CALCORD	15	MEDICAL	156.0750	T6 156.7	156.0750	T6 156.7	
AIRGUARD	16	AIRGUARD	168.6250	000.0	168.6250	T1 110.9	EMERGENCY ONLY

9. Prepared by: Name: M. Selzer	RESL	Signature:			
<table style="width: 100%; border: none;"> <tr> <td style="border: 1px solid black; width: 15%;">ICS 204</td> <td style="border: none; padding-left: 50px;">Date/Time: 8/18/2021 2200</td> <td style="border: none; text-align: right;">Personnel Count: 0</td> </tr> </table>		ICS 204	Date/Time: 8/18/2021 2200	Personnel Count: 0	
ICS 204	Date/Time: 8/18/2021 2200	Personnel Count: 0			

ASSIGNMENT LIST (ICS 204 WF)

CONTROLLED UNCLASSIFIED
INFORMATION/BASIC

1. Incident Name: DIXIE WEST ZONE Lassen Sector	2. Operational Period: Date From: 08/19/21 Date To: 08/20/21 Time From: 0700 Time To: 0700	3. Branch Division 16 U Page 1 of 2 Uniform
---	---	--

4. Operations Personnel:	
Operations Section Chief: M. Brunton	Night Ops: S. Jerry
Branch Director: J. Skrobecky	Branch Safety: G. Greenlee (T)
Division/Group Supervisor: M. Milojevich	Air Attack:

5. Resources Assigned:		** Resources Below in Bold are 12 Hour **					
Resource Identifier	ALS	LWD	Leader	Personnel	Request #	Hours	Reporting Location
STC MEU 9110C			MIKESSELL, ALEX	18	E-120	0700-0700	DP 116
STF MMU 5128F			OVERBAY, ANDREW	12	E-958	0700-0700	DP 116
CRW CNA 509			BARAJAS, ED	24	C-256.3	0700-1900	DP 116
CRW CNA 510			ESQUEDA, NICK	23	C-256.6	0700-1900	DP 116
DOZ SCU 1641			POTTER, DEAN	4	E-128	0700-0700	DP 116
DOZ PVT E-587			RESTAD, BRUCE	4	E-587	0700-0700	DP 116
DOZ PVT E-590			MARANA, LUCAS	2	E-590	0700-0700	DP 116
DOZ PVT E-595			WATERMAN, TIM	2	E-595	0700-0700	DP 116
DOZ PVT E-1090			PERRY, BRETT	2	E-1090	0700-0700	DP 116
W/T PVT E-276			WHARFF, ALAN	1	E-276	0700-1900	DP 116
W/T PVT E-640			HASTINGS, SCOTT	2	E-640	0700-0700	DP 116
W/T PVT E-716			ROMO, GABRIEL	2	E-716	0700-0700	DP 116
W/T PVT E-722			KUSALICH, NATHAN	2	E-722	0700-0700	DP 116
W/T PVT E-863			SPURLOCK, HANK	1	E-863	0700-1900	DP 116
W/T PVT E-1060			SANTOS, TED	2	E-1060	0700-0700	DP 116
W/T PVT E-1265			MARYMEE, JACK	2	E-1265	0700-0700	DP 116
W/T PVT E-1360			KITCHENS, BRIAN	2	E-1360	0700-0700	DP 116
W/T PVT E-1378			GRANT, HANNA	1	E-1378	0700-1900	DP 116

6. Work Assignments:
 Construct control lines as direct as possible.
 Fall hazard trees.
 Improve and hold control lines.
 Mop up 250' or 100%.
 Pull hoses/lays.
 Patrol.

7. Special Instructions:
 All line supervisors check in with the cost share team at the end of your shift
 Sensitive avoidance areas are flagged in red and black striped flagging. Work with Resource Advisors (REAF) on identification and protection.

8. Communications

Name	Ch	Function	Rx Freq	Rx Tone	Tx Freq	Tx Tone	Notes
NIFC C95	4	COMMAND	170.1750	000.0	165.5750	T2 - 123.0	WESTWOOD. ALL REPEATERS LINKED BACK TO ICP
NIFC T3	12	TACTICAL	168.6000N	T2 - 123.0	168.6000N	T2 - 123.0	
CDF T18	14	A/G TACTICAL	159.3450	T16 192.8	159.3450	T16 192.8	A/G TACTICAL- WEST ZONE
CALCORD	15	MEDICAL	156.0750	T6 156.7	156.0750	T6 156.7	
AIRGUARD	16	AIRGUARD	168.6250	000.0	168.6250	T1 110.9	EMERGENCY ONLY

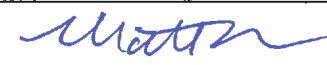
9. Prepared by: Name: M. Selzer RESL Signature: 

ICS 204 Date/Time: 8/18/2021 2200 Personnel Count: 106

ASSIGNMENT LIST (ICS 204 WF)

CONTROLLED UNCLASSIFIED
INFORMATION//BASIC

1. Incident Name: <p style="text-align: center;">DIXIE WEST ZONE</p> <p style="text-align: center;">Lassen Sector</p>	2. Operational Period: Date From: 08/19/21 Date To: 08/20/21 Time From: 0700 Time To: 0700	3. Branch Division <p style="text-align: center;">16 U</p>
--	---	--

4. Operations Personnel: Page 2 of 2 Uniform

Operations Section Chief: M. Brunton	Night Ops: S. Jerry
Branch Director: J. Skrobecky	Branch Safety: G. Greenlee (T)
Division/Group Supervisor: M. Milojevich	Air Attack:

5. Resources Assigned:	** Resources Below in Bold are 12 Hour **						
Resource Identifier	ALS	LWD	Leader	Personnel	Request #	Hours	Reporting Location
W/T PVT E-1392			HUNT, JACK	2	E-1392	0700-0700	DP 116
W/T PVT E-1480			KEENE, ROBERT	2	E-1480	0700-0700	DP 116
W/T PVT E-1532			WHARFF, STEVE	1	E-1532	0700-1900	DP 116
EXC PVT E-225			FUNES, TOMMY	1	E-225	0700-1900	DP 116
EXC PVT E-329			WARNER, GARY	1	E-329	0700-1900	DP 116
SKD PVT E-1132			CRUCE, DAVID	2	E-1132	0700-1900	DP 116
HEQB JONES (T)			JONES, GARRETT	1	O-653	0700-0700	DP 116
HEQB						0700-0700	DP 116
FALM PVT O-935				3	O-935	0700-1900	DP 116

6. Work Assignments:
 Construct control lines as direct as possible.
 Fall hazard trees.
 Improve and hold control lines.
 Mop up 250' or 100%.
 Pull hoselays.
 Patrol.

7. Special Instructions:
 All line supervisors check in with the cost share team at the end of your shift
 Sensitive avoidance areas are flagged in red and black striped flagging. Work with Resource Advisors (REAF) on identification and protection.

8. Communications

Name	Ch	Function	Rx Freq	Rx Tone	Tx Freq	Tx Tone	Notes
NIFC C95	4	COMMAND	170.1750	000.0	165.5750	T2 - 123.0	WESTWOOD. ALL REPEATERS LINKED BACK TO ICP
NIFC T3	12	TACTICAL	168.6000N	T2 - 123.0	168.6000N	T2 - 123.0	
CDF T18	14	A/G TACTICAL	159.3450	T16 192.8	159.3450	T16 192.8	A/G TACTICAL- WEST ZONE
CALCORD	15	MEDICAL	156.0750	T6 156.7	156.0750	T6 156.7	
AIRGUARD	16	AIRGUARD	168.6250	000.0	168.6250	T1 110.9	EMERGENCY ONLY

9. Prepared by: Name: M. Selzer RESL
 Signature:
ICS 204 Date/Time: 8/18/2021 2200 Personnel Count: 13

ASSIGNMENT LIST (ICS 204 WF)

CONTROLLED UNCLASSIFIED
INFORMATION//BASIC

1. Incident Name: DIXIE WEST ZONE Lassen Sector	2. Operational Period: Date From: 08/19/21 Date To: 08/20/21 Time From: 0700 Time To: 0700	3. Branch Division 16 Lassen Hvy Eq GRP
4. Operations Personnel:		Page 1 of 3

Operations Section Chief: M. Brunton	Night Ops: S. Jerry
Branch Director: J. Skrobecky	Branch Safety: G. Greenlee (T)
Division/Group Supervisor: R. Petersen	Air Attack:

5. Resources Assigned:	** Resources Below in Bold are 12 Hour **							
Resource Identifier	ALS	LWD	Leader	Personnel	Request #	Hours	Reporting Location	
STC						0700-0700	DP 145	
STC						0700-0700	DP 145	
STG						0700-0700	DP 145	
DOZ PVT E-588			ARIAS, LUIS	2	E-588	0700-0700	DP 145	
DOZ PVT E-974			NORTON, TRACY	2	E-974	0700-0700	DP 145	
DOZ PVT E-980			WISEMAN, ERWIN	2	E-980	0700-0700	DP 145	
DOZ PVT E-981			RAMIREZ, ERAN	2	E-981	0700-0700	DP 145	
DOZ PVT E-982			GRIMES, SEAN	2	E-982	0700-0700	DP 145	
DOZ PVT E-983			MILLER, MIKE	2	E-983	0700-0700	DP 145	
DOZ PVT E-1073			MYERS, RAND	2	E-1073	0700-0700	DP 145	
DOZ PVT E-1074			BOGGS, STEVE	2	E-1074	0700-0700	DP 145	
DOZ PVT E-1076			HUMPHREY, KEVIN	2	E-1076	0700-0700	DP 145	
DOZ PVT E-1077			SHERICK, JEFF	2	E-1077	0700-0700	DP 145	
DOZ PVT E-1081			DONALDSON, JUSTIN	2	E-1081	0700-0700	DP 145	
DOZ PVT E-1082			COOK, KENNETH	2	E-1082	0700-1900	DP 145	
DOZ PVT E-1424			FORD, JOSEPH	2	E-1424	0700-0700	DP 145	
DOZ PVT E-1426			GEVAS, DAVE	2	E-1426	0700-0700	DP 145	
W/T PVT E-638			DOLER, DERRICK	2	E-638	0700-0700	DP 145	

6. Work Assignments:
 Plan secondary control lines, begin if possible.
 Construct safety zones.
 Fall hazard trees.
 Backhaul trash.

7. Special Instructions:
 All line supervisors check in with the cost share team at the end of your shift
 Sensitive avoidance areas are flagged in red and black striped flagging. Work with Resource Advisors (REAF) on identification and protection.

8. Communications

Name	Ch	Function	Rx Freq	Rx Tone	Tx Freq	Tx Tone	Notes
NIFC C89	2	COMMAND	173.7375	000.0	164.0125	T2 - 123.0	ANTELOPE L.O. ALL REPEATERS LINKED BACK TO ICP
NIFC T3	12	TACTICAL	168.6000N	T2 - 123.0	168.6000N	T2 - 123.0	
CDF T18	14	A/G TACTICAL	159.3450	T16 192.8	159.3450	T16 192.8	A/G TACTICAL- WEST ZONE
CALCORD	15	MEDICAL	156.0750	T6 156.7	156.0750	T6 156.7	
AIRGUARD	16	AIRGUARD	168.6250	000.0	168.6250	T1 110.9	EMERGENCY ONLY

9. Prepared by: Name: M. Selzer RESL Signature:

ICS 204 Date/Time: 8/18/2021 2200 Personnel Count: 30

ASSIGNMENT LIST (ICS 204 WF)

CONTROLLED UNCLASSIFIED
INFORMATION//BASIC

1. Incident Name: DIXIE WEST ZONE Lassen Sector		2. Operational Period: Date From: 08/19/21 Date To: 08/20/21 Time From: 0700 Time To: 0700				3. Branch Division 16 Lassen Hvy Eq GRP	
Page 2 of 3							
4. Operations Personnel:							
Operations Section Chief: M. Brunton			Night Ops: S. Jerry				
Branch Director: J. Skrobecky			Branch Safety: G. Greenlee (T)				
Division/Group Supervisor: R. Petersen			Air Attack:				
5. Resources Assigned:		** Resources Below in Bold are 12 Hour **					
Resource Identifier	ALS	LWD	Leader	Personnel	Request #	Hours	Reporting Location
W/T PVT E-964			JONES, ERNEST	2	E-964	0700-0700	DP 145
W/T PVT E-1380			HURLIMAN, FRANK	1	E-1380	0700-1900	DP 145
MAS PVT E-240			HOLT, KELLY	1	E-240	0700-1900	DP 145
MAS PVT E-278			HOFFMAN, NATHAN	1	E-278	0700-1900	DP 145
MAS PVT E-320			BRAUN, RYAN	1	E-320	0700-1900	DP 145
MAS PVT E-326			KORHUNIAK, PAUL	1	E-326	0700-1900	DP 145
MAS PVT E-889			BYERS, CAMERON	1	E-889	0700-1900	DP 145
MAS PVT E-1224			SCHMAUS, RICK	1	E-1224	0700-1900	DP 145
GDR PVT E-581			MASON, LUKE	1	E-581	0700-1900	DP 145
FEL PVT E-1116			SMITH, SHELDON	1	E-1116	0700-1900	DP 145
FEL PVT E-1118			TAYLOR, WES	1	E-1118	0700-1900	DP 145
SKD PVT E-1182			TAYLOR, WES	1	E-1182	0700-1900	DP 145
SKD PVT E-1130			MOOSIOS, LOUIS	1	E-1130	0700-0700	DP 145
SKD PVT E-1133			TAYLOR, WES	1	E-1133	0700-1900	DP 145
SKD PVT E-1231			TAYLOR, WES	1	E-1231	0700-1900	DP 145
HEQB J. MOORE			MOORE, JOSEPH	1	O-1164	0700-0700	DP 145
HEQB DUBIANSKY			DIBIANSKY, CHRIS	1	O-1222	0700-0700	DP 145
HEQB WEBER (T)			WEBER, DAVID	1	O-1061	0700-0700	DP 145
6. Work Assignments: Plan secondary control lines, begin if possible. Construct safety zones. Fall hazard trees. Backhaul trash.							
7. Special Instructions: ***All line supervisors check in with the cost share team at the end of your shift*** Sensitive avoidance areas are flagged in red and black striped flagging. Work with Resource Advisors (REAF) on identification and protection.							
8. Communications							
Name	Ch	Function	Rx Freq	Rx Tone	Tx Freq	Tx Tone	Notes
NIFC C89	2	COMMAND	173.7375	000.0	164.0125	T2 - 123.0	ANTELOPE L.O. ALL REPEATERS LINKED BACK TO ICP
NIFC T3	12	TACTICAL	168.6000N	T2 - 123.0	168.6000N	T2 - 123.0	
CDF T18	14	A/G TACTICAL	159.3450	T16 192.8	159.3450	T16 192.8	A/G TACTICAL - WEST ZONE
CALCORD	15	MEDICAL	156.0750	T6 156.7	156.0750	T6 156.7	
AIRGUARD	16	AIRGUARD	168.6250	000.0	168.6250	T1 110.9	EMERGENCY ONLY
9. Prepared by: Name:		M. Selzer		RESL		Signature: 	
ICS 204		Date/Time: 8/18/2021 2200		Personnel Count: 19			

ASSIGNMENT LIST (ICS 204 WF)

CONTROLLED UNCLASSIFIED
INFORMATION//BASIC

1. Incident Name: DIXIE WEST ZONE Lassen Sector	2. Operational Period: Date From: 08/19/21 Date To: 08/20/21 Time From: 0700 Time To: 0700	3. Branch Division 16 Lassen Hvy Eq GRP
---	---	--

Page 3 of 3

4. Operations Personnel: Operations Section Chief: M. Brunton Branch Director: J. Skrobecky Division/Group Supervisor: R. Petersen	Night Ops: S. Jerry Branch Safety: G. Greenlee (T) Air Attack:
---	--

5. Resources Assigned: **** Resources Below in Bold are 12 Hour ****

Resource Identifier	ALS	LWD	Leader	Personnel	Request #	Hours	Reporting Location
FALM PVT O-335			HARRISON	2	O-335	0700-1900	DP 145

Work Assignments:
Plan secondary control lines, begin if possible.
Construct safety zones.
Fall hazard trees.
Backhaul trash.

7. Special Instructions:
All line supervisors check in with the cost share team at the end of your shift
Sensitive avoidance areas are flagged in red and black striped flagging. Work with Resource Advisors (REAF) on identification and protection.

8. Communications

Name	Ch	Function	Rx Freq	Rx Tone	Tx Freq	Tx Tone	Notes
NIFC C89	2	COMMAND	173.7375	000.0	164.0125	T2 - 123.0	ANTELOPE L.O. ALL REPEATERS LINKED BACK TO ICP
NIFC T3	12	TACTICAL	168.6000N	T2 - 123.0	168.6000N	T2 - 123.0	
CDF T18	14	A/G TACTICAL	159.3450	T16 192.8	159.3450	T16 192.8	A/G TACTICAL- WEST ZONE
CALCORD	15	MEDICAL	156.0750	T6 156.7	156.0750	T6 156.7	
AIRGUARD	16	AIRGUARD	168.6250	000.0	168.6250	T1 110.9	EMERGENCY ONLY

9. Prepared by: Name: M. Selzer RESL Signature:

ICS 204	Date/Time: 8/18/2021 2200	Personnel Count: 2
----------------	------------------------------	--------------------

ASSIGNMENT LIST (ICS 204 WF)

CONTROLLED UNCLASSIFIED
INFORMATION//BASIC

1. Incident Name:	2. Operational Period:	3. Branch	Division
DIXIE WEST ZONE	Date From: 08/19/21 Date To: 08/20/21 Time From: 0700 Time To: 0700	Lake	J
Westwood Sector		Page 1 of 1	Juliet

4. Operations Personnel:	
Operations Section Chief: M. Brunton	Night Ops: S. Jerry
Branch Director:	Branch Safety: J. Michaelson (T)
Division/Group Supervisor: M. Boyce	Air Attack:

5. Resources Assigned:	** Resources Below in Bold are 12 Hour **						
Resource Identifier	ALS	LWD	Leader	Personnel	Request #	Hours	Reporting Location
ENG3 AFV 343			RODRIGUEZ, JOEL	4	E-1347	0700-0700	DP 100
ENG3 LVN 763			THOMPSON, CORY	4	E-1348	0700-0700	DP 100
ENG3 OES 6320			HO, VINH	3	E-1343	0700-0700	DP 100
ENG4 CDPS 4321			CERNY, ZACH	3	E-1351	0700-0700	DP 100
ENG5 CAL BR19			OROZCO, JAMIE	3	E-1353	0700-0700	DP 100
ENG GUA 681			SCHMITZ, PAT	3	E-1346	0700-0700	DP 100
ENG3 NCN P55			ENGLAND, TIM	3	E-1352	0700-0700	DP 100
CRW CNA 503			FUENTES, JAVIER	23	C-254.11	0700-1900	DP 100
CRW CNA 504			GALLEGOS, STEVE	23	C-254.14	0700-1900	DP 100
CRW CNA 512			HURD, JEFFERY	23	C-256.12	0700-1900	DP 100
W/T PVT E-872			AYERS, TIM	2	E-872	0700-0700	DP 100
W/T PVT E-873			BEARDSLEY, JESSIE	1	E-873	0700-1900	DP 100
W/T PVT E-875			GILL, LEVI	1	E-875	0700-1900	DP 100

6. Work Assignments:
 Fall hazard trees.
 Mop up 300' or 100%.
 Pull hoselays.
 Backhaul all trash, hose and water.
 Patrol.

7. Special Instructions:
 One way traffic in Carter Creek to DP 100. Out DP 100 Elam Carter Rd to HWY 32
 Identify surplus equipment, ie: hose, portable tanks, etc.
 Sensitive avoidance areas are flagged in red and black striped flagging.

8. Communications

Name	Ch	Function	Rx Freq	Rx Tone	Tx Freq	Tx Tone	Notes
NIFC C10	2	COMMAND	170.4125	000.0	165.9625	T2 - 123.0	DYER MTN. ALL REPEATERS LINKED BACK TO ICP
VTAC13	12	TACTICAL	158.7375	T6 156.7	158.7375	T6 156.7	
CDF T18	14	A/G TACTICAL	159.3450	T16 192.8	159.3450	T16 192.8	A/G TACTICAL- WEST ZONE
CALCORD	15	MEDICAL	156.0750	T6 156.7	156.0750	T6 156.7	
AIRGUARD	16	AIRGUARD	168.6250	000.0	168.6250	T1 110.9	EMERGENCY ONLY

9. Prepared by: Name:	M. Selzer	RESL	Signature:
ICS 204	Date/Time: 8/18/2021	2200	Personnel Count: 96

ASSIGNMENT LIST (ICS 204 WF)

CONTROLLED UNCLASSIFIED
INFORMATION/BASIC

1. Incident Name: DIXIE WEST ZONE Westwood Sector			2. Operational Period: Date From: 08/19/21 Date To: 08/20/21 Time From: 0700 Time To: 0700				3. Branch Division Clear 147 Group	
4. Operations Personnel: Operations Section Chief: M. Brunton Night Ops: E. Schwab Branch Director: J. Dyer Branch Safety: J. Pastore Division/Group Supervisor: Air Attack:						Page 1 of 1		
5. Resources Assigned:			** Resources Below in Bold are 12 Hour **					
Resource Identifier	ALS	LWD	Leader	Personnel	Request #	Hours	Reporting Location	
							DP 260	

6. Work Assignments:
Construct control lines as direct as possible.
Plan secondary control lines, begin if possible.
Fall trees that will threaten control line.
Hold fire in planned lines.

7. Special Instructions: *****EMPF CURTIS / EMTF HAMER / REMS TEAM 2*****
All line supervisors check in with the cost share team at the end of your shift
Sensitive avoidance areas are flagged in red and black striped flagging. Work with Resource Advisors (REAF) on identification and protection.

8. Communications

Name	Ch	Function	Rx Freq	Rx Tone	Tx Freq	Tx Tone	Notes
NIFC C95	4	COMMAND	170.1750	000.0	165.5750	T2 - 123.0	WESTWOOD. ALL REPEATERS LINKED BACK TO ICP
VFIRE 22	5	TACTICAL	154.2650N	T6 - 156.7	154.2650N	T6 - 156.7	147/MEADOW/DUFFY/W. WOOD/PENINSULA
CDF T18	14	A/G TACTICAL	159.3450	T16 192.8	159.3450	T16 192.8	A/G TACTICAL- WEST ZONE
CALCORD	15	MEDICAL	156.0750	T6 156.7	156.0750	T6 156.7	
AIRGUARD	16	AIRGUARD	168.6250	000.0	168.6250	T1 110.9	EMERGENCY ONLY

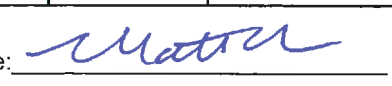
9. Prepared by: Name: M. Selzer RESL Signature: 

ICS 204	Date/Time: 8/18/2021 2200	Personnel Count: 0
---------	---------------------------	--------------------

ASSIGNMENT LIST (ICS 204 WF)

CONTROLLED UNCLASSIFIED
INFORMATION//BASIC

1. Incident Name:	2. Operational Period:	3. Branch	Division
DIXIE WEST ZONE	Date From: 08/19/21 Date To: 08/20/21 Time From: 0700 Time To: 0700	Clear	Meadow Group
Westwood Sector		Page 1 of 1	

4. Operations Personnel:	
Operations Section Chief: M. Brunton	Night Ops: S. Jerry
Branch Director: J. Dyer	Branch Safety: J. Pastore
Division/Group Supervisor: J. Karp (T)	Air Attack:

5. Resources Assigned:	** Resources Below in Bold are 12 Hour **							
Resource Identifier	ALS	LWD	Leader	Personnel	Request #	Hours	Reporting Location	
STC						0700-0700	DP 260	
CRW CNA 505			MATTSON, DALE	23	C-255.5	0700-1900	DP 260	
CRW CNA 506			BROOKER, STEVEN	23	C-255.8	0700-1900	DP 260	
DOZ PVT E-822			HILL, STEVEN	2	E-822	0700-0700	DP 260	
DOZ PVT E-1419			YATES, GRANT	2	E-1419	0700-0700	DP 260	
DOZ PVT E-1423			LARUE, DAN	2	E-1423	0700-0700	DP 260	
DOZ PVT E-1430			RUBINI, NATHAN	3	E-1430	0700-0700	DP 260	
W/T PVT E-51				2	E-51	0700-0700	DP 260	
W/T PVT E-639			ANDERSON, JACK	2	E-639	0700-0700	DP 260	
W/T PVT E-962			HILL, CHARLES	2	E-962	0700-0700	DP 260	
W/T PVT E-963			LANSDALE, JASON	2	E-963	0700-0700	DP 260	
FELB						0700-1900	DP 260	
FELB						0700-1900	DP 260	
HEQB CRANDELL			CRANDELL, KEVIN	1	O-654	0700-0700	DP 260	
HEQB DURAN (T)			DURAN, ALVARO	1	O-1221	0700-0700	DP 260	
TFLD WEEMS (T)			WEEMS, JUSTIN	1	O-1232	0700-0700	DP 260	
FALM PVT O-661			GREEN, MICHEAL	2	O-661	0700-1900	DP 260	
FALM PVT O-758			RILEY	1	O-758	0700-1900	DP 260	

6. Work Assignments:
 Construct control lines as direct as possible.
 Plan secondary control lines, begin if possible.
 Fall trees that will threaten control line.
 Hold fire in planned lines.

7. Special Instructions:*EMPF CURTIS / EMTF HAMER / REMS TEAM 2*****

8. Communications							
Name	Ch	Function	Rx Freq	Rx Tone	Tx Freq	Tx Tone	Notes
NIFC C95	4	COMMAND	170.1750	000.0	165.5750	T2 - 123.0	WESTWOOD. ALL REPEATERS LINKED BACK TO ICP
VFIRE 22	5	TACTICAL	154.2650N	T6 - 156.7	154.2650N	T6 - 156.7	147/MDW/DUFFY/WESTWOOD PENINSULA
CDF T18	14	A/G TACTICAL	159.3450	T16 192.8	159.3450	T16 192.8	A/G TACTICAL - WEST ZONE
CALCORD	15	MEDICAL	156.0750	T6 156.7	156.0750	T6 156.7	
AIRGUARD	16	AIRGUARD	168.6250	000.0	168.6250	T1 110.9	EMERGENCY ONLY

9. Prepared by: Name:	M. Selzer	RESL	Signature:
ICS 204	Date/Time: 8/18/2021	2200	Personnel Count: 69

ASSIGNMENT LIST (ICS 204 WF)

CONTROLLED UNCLASSIFIED
INFORMATION//BASIC

1. Incident Name: DIXIE WEST ZONE Westwood Sector	2. Operational Period: Date From: 08/19/21 Date To: 08/20/21 Time From: 0700 Time To: 0700	3. Branch Division Clear Duffy Group
4. Operations Personnel:		Page 1 of 3

Operations Section Chief: M. Brunton	Night Ops: S. Jerry
Branch Director: J. Dyer	Branch Safety: J. Pastore
Division/Group Supervisor: K. Ryan	Air Attack:

5. Resources Assigned:	** Resources Below in Bold are 12 Hour **							
Resource Identifier	ALS	LWD	Leader	Personnel	Request #	Hours	Reporting Location	
STA						0700-0700	DP 276	
STA						0700-0700	DP 276	
STC MVU 9331C			EAVES, CODY	17	E-397	0700-0700	DP 276	
STC RDN 3800C			FOLEY, JASON	15	E-258	0700-0700	DP 276	
STC XRI 6074C	X		HAUSER, ERIC	16	E-435	0700-0700	DP 276	
T/F XSN 2397			HOLDEN, JEFF	17	E-945	0700-0700	DP 276	
T/F XSL 1473	X		LEWIS, BRIAN	17	E-954	0700-0700	DP 276	
T/F UT TF1			CATHER, DAN	20	E-1102	0700-0700	DP 276	
STG LMU 9220G (CDCR)			ETTER, KEITH	33	C-7	0700-0700	DP 276	
CRW MEU CCR4 (CF)			EAGLESON, AARON	16	C-213	0700-0700	DP 276	
CRW MEU CCR6 (CF)			GUTIERREZ, GREGORY	15	C-214	0700-0700	DP 276	
STL FKU 9437L			GARABEDIAN, BRYAN	9	E-1016	0700-0700	DP 276	
DOZ PVT E-599			TRESSLER, ARTIE	2	E-599	0700-0700	DP 276	
DOZ PVT E-613			AVILA, CRYSTAL	2	E-613	0700-0700	DP 276	
DOZ PVT E-695			VARIAN, GREG	2	E-695	0700-0700	DP 276	
DOZ PVT E-1078			BALCOM, ROBERT	2	E-1078	0700-0700	DP 276	
DOZ PVT E-1299			PONCIA, CHRIS	2	E-1299	0700-0700	DP 276	
DOZ PVT E-1300			MOODY, CODY	2	E-1300	0700-0700	DP 276	

6. Work Assignments:
 Construct control lines as direct as possible.
 Plan secondary control lines, begin if possible.
 Prepare indirect control line for possible firing operation.
 Construct safety zones.
 Fall hazard trees.

7. Special Instructions:*EMPF BULMER / EMPF AGUILAR / EMTF DEVINCENZI*****
 All line supervisors check in with the cost share team at the end of your shift

8. Communications							
Name	Ch	Function	Rx Freq	Rx Tone	Tx Freq	Tx Tone	Notes
NIFC C95	4	COMMAND	170.1750	000.0	165.5750	T2 - 123.0	WESTWOOD. ALL REPEATERS LINKED BACK TO ICP
VFIRE 22	5	TACTICAL	154.2650N	T6 - 156.7	154.2650N	T6 - 156.7	147/MDW/DUFFY/WESTWOOD/PENINSULA
CDF T18	14	A/G TACTICAL	159.3450	T16 192.8	159.3450	T16 192.8	A/G TACTICAL- WEST ZONE
CALCORD	15	MEDICAL	156.0750	T6 156.7	156.0750	T6 156.7	
AIRGUARD	16	AIRGUARD	168.6250	000.0	168.6250	T1 110.9	EMERGENCY ONLY

9. Prepared by: Name: M. Selzer RESL Signature: 
ICS 204 Date/Time: 8/18/2021 2200 Personnel Count: 187

ASSIGNMENT LIST (ICS 204 WF)

CONTROLLED UNCLASSIFIED
INFORMATION//BASIC

1. Incident Name: DIXIE WEST ZONE Westwood Sector	2. Operational Period: Date From: 08/19/21 Date To: 08/20/21 Time From: 0700 Time To: 0700	3. Branch Division Clear Duffy Group
4. Operations Personnel:		Page 2 of 3

Operations Section Chief: M. Brunton	Night Ops: S. Jerry
Branch Director: J. Dyer	Branch Safety: J. Pastore
Division/Group Supervisor: K. Ryan	Air Attack:

5. Resources Assigned:	** Resources Below in Bold are 12 Hour **							
Resource Identifier	ALS	LWD	Leader	Personnel	Request #	Hours	Reporting Location	
DOZ PVT E-1301			KIRKLAND, SHANE	2	E-1301	0700-0700	DP 276	
DOZ PVT E-1307			GARA, JOE	2	E-1307	0700-0700	DP 276	
DOZ PVT E-1321			SLOTTE, JESSIE	2	E-1321	0700-0700	DP 276	
DOZ PVT E-1408			JOHNSON, CHAD	2	E-1408	0700-0700	DP 276	
DOZ PVT E-1416			MCGOWAN, HENERY	2	E-1416	0700-0700	DP 276	
DOZ PVT E-1421			MATHIS, JOE	2	E-1421	0700-1900	DP 276	
DOZ PVT E-1432			BECKER, CLARK	1	E-1432	0700-0700	DP 276	
DOZ PVT E-1433			COOKSON, SAM	2	E-1433	0700-0700	DP 276	
DOZ PVT E-1434			MCCULLOUGH, KYLE	2	E-1434	0700-0700	DP 276	
W/T PVT E-49			ALEXANDER, LUKE	2	E-49	0700-0700	DP 276	
W/T PVT E-80			LUCE, JERRY	2	E-80	0700-1900	DP 276	
W/T PVT E-111			ELLE	2	E-111	0700-1900	DP 276	
W/T PVT E-112			KEVIN	1	E-112	0700-1900	DP 276	
W/T PVT E-1052			LOPEZ, JULIO	2	E-1052	0700-1900	DP 276	
W/T PVT E-1053			SANTANA, RICHARD	1	E-1053	0700-1900	DP 276	
W/T PVT E-1057			GARCIA, ARTHUR	2	E-1057	0700-0700	DP 276	
W/T PVT E-1058			BENEGAS, JOSE	2	E-1058	0700-0700	DP 276	
W/T PVT E-1059			BENDALL, JOHN	2	E-1059	0700-0700	DP 276	

6. Work Assignments:
 Construct control lines as direct as possible.
 Plan secondary control lines, begin if possible.
 Prepare indirect control line for possible firing operation.
 Construct safety zones.
 Fall hazard trees.

7. Special Instructions:*EMPF BULMER / EMPF AGUILAR / EMTF DEVINCENZI*****
 All line supervisors check in with the cost share team at the end of your shift

8. Communications

Name	Ch	Function	Rx Freq	Rx Tone	Tx Freq	Tx Tone	Notes
NIFC C95	4	COMMAND	170.1750	000.0	165.5750	T2 - 123.0	WESTWOOD. ALL REPEATERS LINKED BACK TO ICP
VFIRE 22	5	TACTICAL	154.2650N	T6 - 156.7	154.2650N	T6 - 156.7	147/MDW/DUFFY/WESTWOOD/PENINSULA
CDF T18	14	A/G TACTICAL	159.3450	T16 192.8	159.3450	T16 192.8	A/G TACTICAL- WEST ZONE
CALCORD	15	MEDICAL	156.0750	T6 156.7	156.0750	T6 156.7	
AIRGUARD	16	AIRGUARD	168.6250	000.0	168.6250	T1 110.9	EMERGENCY ONLY

9. Prepared by: Name: M. Selzer **RESL** Signature: 

ICS 204 Date/Time: 8/18/2021 2200 Personnel Count: 33

ASSIGNMENT LIST (ICS 204 WF)

CONTROLLED UNCLASSIFIED
INFORMATION//BASIC

1. Incident Name: DIXIE WEST ZONE Westwood Sector	2. Operational Period: Date From: 08/19/21 Date To: 08/20/21 Time From: 0700 Time To: 0700	3. Branch Division Clear Duffy Group
---	---	---

Page 3 of 3

4. Operations Personnel:	
Operations Section Chief: M. Brunton	Night Ops: S. Jerry
Branch Director: J. Dyer	Branch Safety: J. Pastore
Division/Group Supervisor: K. Ryan	Air Attack:

5. Resources Assigned:		** Resources Below in Bold are 12 Hour **					
Resource Identifier	ALS	LWD	Leader	Personnel	Request #	Hours	Reporting Location
W/T PVT E-1265			MARYMEE, JACK	2	E-1265	0700-1900	DP 276
W/T PVT E-1364			CASE, EDWARD	2	E-1364	0700-0700	DP 276
W/T PVT E-1375			RAMSEY, RON	1	E-1375	0700-1900	DP 276
FELB						0700-1900	DP 276
FELB						0700-1900	DP 276
SKD PVT E-1127			SEARL, JOHN	1	E-1127	0700-1900	DP 276
SKD PVT E-1128			EVANS, SHANE	1	E-1128	0700-1900	DP 276
HEQB FETROW (T)			FETROW, KYLE	1	O-770	0700-0700	DP 276
HEQB NEGRETE (T)			NEGRETE, MAYRA	1	O-920	0700-0700	DP 276
HEQB						0700-0700	DP 276
TFLD AIRADA			AIRADA, ALEX	1	O-1176	0700-0700	DP 276
TFLD ROSSI (T)			ROSSI, JAMES	1	O-1127	0700-0700	DP 276
FALB PVT O-1161			LUPARELLO, EDWARD	1	O-1161	0700-1900	DP 276
FALM PVT O-931			AMOS, MARK	2	O-931	0700-1900	DP 276

6. Work Assignments:
 Construct control lines as direct as possible.
 Plan secondary control lines, begin if possible.
 Prepare indirect control line for possible firing operation.
 Construct safety zones.
 Fall hazard trees.

7. Special Instructions:*EMPF BULMER / EMPF AGUILAR / EMTF DEVINCENZI*****
 All line supervisors check in with the cost share team at the end of your shift

8. Communications							
Name	Ch	Function	Rx Freq	Rx Tone	Tx Freq	Tx Tone	Notes
NIFC C95	4	COMMAND	170.1750	000.0	165.5750	T2 - 123.0	WESTWOOD. ALL REPEATERS LINKED BACK TO ICP
VFIRE 22	5	TACTICAL	154.2650N	T6 - 156.7	154.2650N	T6 - 156.7	147/MDW/DUFFY/WESTWOOD/ PENINSULA
CDF T18	14	A/G TACTICAL	159.3450	T16 192.8	159.3450	T16 192.8	A/G TACTICAL - WEST ZONE
CALCORD	15	MEDICAL	156.0750	T6 156.7	156.0750	T6 156.7	
AIRGUARD	16	AIRGUARD	168.6250	000.0	168.6250	T1 110.9	EMERGENCY ONLY

9. Prepared by: Name: M. Selzer	RESL	Signature:
ICS 204	Date/Time: 8/18/2021 2200	Personnel Count: 14

ASSIGNMENT LIST (ICS 204 WF)

CONTROLLED UNCLASSIFIED
INFORMATION/BASIC

1. Incident Name: DIXIE WEST ZONE Westwood Sector	2. Operational Period: Date From: 08/19/21 Date To: 08/20/21 Time From: 0700 Time To: 0700	3. Branch Division Clear Westwood Group Page 1 of 1
---	---	---

4. Operations Personnel:	
Operations Section Chief: M. Brunton	Night Ops: S. Jerry
Branch Director: J. Dyer	Branch Safety: J. Pastore
Division/Group Supervisor: D. Hunt	Air Attack:

** Resources Below in Bold are 12 Hour **							
	ALS	LWD	Leader		Request #	Hours	Reporting Location
STA LAC 1120A	X		PRYOR, WILLIAM	24	E-946	0700-0700	DP 266
STA XLC 1201A			EATON, WENDELL	16	E-1533	0700-0700	DP 266
STA						0700-0700	DP 266
STA						0700-0700	DP 266
STC						0700-0700	DP 266
STC						0700-0700	DP 266
T/F						0700-0700	DP 266
W/T PVT E-723			GALLETTI, MARK	2	E-723	0700-0700	DP 266
W/T PVT E-868			TRAUMILLER, JUSTIN	2	E-868	0700-1900	DP 266
W/T PVT E-961			BUCHER, SHAWN	2	E-961	0700-0700	DP 266
W/T PVT E-1056			ESTRADA, LU	2	E-1056	0700-0700	DP 266
W/T PVT E-1068			DOERING, GLEN	2	E-1068	0700-1900	DP 266
W/T PVT E-1358			LOGUE, RICKY	1	E-1358	0700-1900	DP 266

6. Work Assignments:
 Prepare indirect control line for possible firing operation.
 Improve and hold control lines.
 Mop up 300' or 100%.
 Prepare structure defense plan and patrol.

7. Special Instructions:*EMPF CURTIS / EMTF HAMER / REMS TEAM 2*****
 All line supervisors check in with the cost share team at the end of your shift

8. Communications

Name	Ch	Function	Rx Freq	Rx Tone	Tx Freq	Tx Tone	Notes
NIFC C95	4	COMMAND	170.1750	000.0	165.5750	T2 - 123.0	WESTWOOD. ALL REPEATERS LINKED BACK TO ICP
VFIRE 22	5	TACTICAL	154.2650N	T6 - 156.7	154.2650N	T6 - 156.7	147/MDWDUFFY/WESTWOOD/PENINSULA
CDF T18	14	A/G TACTICAL	159.3450	T16 192.8	159.3450	T16 192.8	A/G TACTICAL- WEST ZONE
CALCORD	15	MEDICAL	156.0750	T6 156.7	156.0750	T6 156.7	
AIRGUARD	16	AIRGUARD	168.6250	000.0	168.6250	T1 110.9	EMERGENCY ONLY

9. Prepared by: Name: M. Selzer	RESL
	Signature:
ICS 204	Date/Time: 8/18/2021 2200 Personnel Count: 51

ASSIGNMENT LIST (ICS 204 WF)

CONTROLLED UNCLASSIFIED
INFORMATION/BASIC

1. Incident Name: DIXIE WEST ZONE Westwood Sector	2. Operational Period: Date From: 08/19/21 Date To: 08/20/21 Time From: 0700 Time To: 0700	3. Branch Division Susanville River Group Page 1 of 2
---	---	---

4. Operations Personnel:	
Operations Section Chief: M. Brunton	Night Ops: S. Jerry
Branch Director: M. Barnes	Branch Safety: J. Field (T) / J. Ariola (T)
Division/Group Supervisor: L. Thomas	Air Attack:

5. Resources Assigned:		** Resources Below in Bold are 12 Hour **					
Resource Identifier	ALS	LWD	Leader	Personnel	Request #	Hours	Reporting Location
STC SCU 9160C			PERIERA, COLE	18	E-118	0700-0700	HWY 36 / WILLARD
STC MVU 9330C			CLAYS, JOHN	18	E-398	0700-0700	HWY 36 / WILLARD
STF						0700-0700	HWY 36 / WILLARD
STG LNU 9140G (CDCR)			JORGENSEN, MARK	34	C-221	0700-0700	HWY 36 / WILLARD
STG						0700-0700	HWY 36 / WILLARD
CRW MVU RAINBOW 6			HAVEN, BRAD	15	C-208	0700-0700	HWY 36 / WILLARD
DOZ HUU 1240			PAUL, RICHARD	2	E-966	0700-0700	HWY 36 / WILLARD
DOZ PVT E-622			STEVENSON, THAD	2	E-622	0700-0700	HWY 36 / WILLARD
DOZ PVT E-968			DOUD, BRETT	2	E-968	0700-0700	HWY 36 / WILLARD
DOZ PVT E-1075			DAVIS, PAYTON	2	E-1075	0700-0700	HWY 36 / WILLARD
DOZ PVT E-1425			LARUE, CLINT	2	E-1425	0700-0700	HWY 36 / WILLARD
W/T PVT E-48			FUNES, ANTHONY	1	E-48	0700-1900	HWY 36 / WILLARD
W/T PVT E-64			KOEHLER, RYAN	1	E-64	0700-1900	HWY 36 / WILLARD
W/T PVT E-267			SEABOURN, MIKE	1	E-267	0700-1900	HWY 36 / WILLARD
W/T PVT E-865			KITCHENS, RYAN	1	E-865	0700-1900	HWY 36 / WILLARD
W/T PVT E-867			THOENE, JAKE	2	E-867	0700-0700	HWY 36 / WILLARD
W/T PVT E-869			MORENO, JOSE	2	E-869	0700-0700	HWY 36 / WILLARD
W/T PVT E-1051			HEINE, STEPHEN	2	E-1051	0700-0700	HWY 36 / WILLARD

6. Work Assignments:
 Construct control lines as direct as possible.
 Fall trees that will threaten control line.
 Fall hazard trees.
 Hold fire in planned lines.

7. Special Instructions:*EMPF SCHROTH / EMTF LISTOE*****
 All line supervisors check in with the cost share team at the end of your shift
 Sensitive avoidance areas are flagged in red and black striped flagging. Work with Resource Advisors (REAF) on identification and protection.

8. Communications							
Name	Ch	Function	Rx Freq	Rx Tone	Tx Freq	Tx Tone	Notes
NIFC C89	2	COMMAND	173.7375	000.0	164.0125	T2 - 123.0	ANTELOPE L.O. ALL REPEATERS LINKED BACK TO ICP
VFIRE 25	8	TACTICAL	154.2875	T6 156.7	154.2875	T6 156.7	
CDF T18	14	A/G TACTICAL	159.3450	T16 192.8	159.3450	T16 192.8	A/G TACTICAL- WEST ZONE
CALCORD	15	MEDICAL	156.0750	T6 156.7	156.0750	T6 156.7	
AIRGUARD	16	AIRGUARD	168.6250	000.0	168.6250	T1 110.9	EMERGENCY ONLY

9. Prepared by: Name: M. Selzer	RESL	Signature:
ICS 204	Date/Time: 8/18/2021 2200	Personnel Count: 105

ASSIGNMENT LIST (ICS 204 WF)

CONTROLLED UNCLASSIFIED
INFORMATION/BASIC

1. Incident Name: <div style="text-align: center;">DIXIE WEST ZONE</div> <div style="text-align: center;">Westwood Sector</div>	2. Operational Period: Date From: 08/19/21 Date To: 08/20/21 Time From: 0700 Time To: 0700	3. Branch Division <div style="text-align: center;">Susanville River Group</div> Page 2 of 2
---	---	--

4. Operations Personnel:	
Operations Section Chief: M. Brunton	Night Ops: S. Jerry
Branch Director: M. Barnes	Branch Safety: J. Field (T) / J. Ariola (T)
Division/Group Supervisor: L. Thomas	Air Attack:

5. Resources Assigned:		** Resources Below in Bold are 12 Hour **					
Resource Identifier	ALS	LWD	Leader	Personnel	Request #	Hours	Reporting Location
W/T PVT E-1069			MASON, LUKE	2	E-1069	0700-0700	HWY 36 / WILLARD
HEQB CRETE (T)			CRETE, MIKE	1	O-925	0700-0700	HWY 36 / WILLARD
FALM PVT O-933				2	O-933	0700-1900	HWY 36 / WILLARD
FALM PVT O-937			WILLIAMS, CHARLES	2	O-937	0700-1900	HWY 36 / WILLARD

6. Work Assignments:
 Construct control lines as direct as possible.
 Fall trees that will threaten control line.
 Fall hazard trees.
 Hold fire in planned lines.

7. Special Instructions:*EMPF SCHROTH / EMTF LISTOE*****
 All line supervisors check in with the cost share team at the end of your shift
 Sensitive avoidance areas are flagged in red and black striped flagging. Work with Resource Advisors (REAF) on identification and protection.

8. Communications							
Name	Ch	Function	Rx Freq	Rx Tone	Tx Freq	Tx Tone	Notes
NIFC C89	2	COMMAND	173.7375	000.0	164.0125	T2 - 123.0	ANTELOPE L.O. ALL REPEATERS LINKED BACK TO ICP
VFIRE 25	8	TACTICAL	154.2875	T6 156.7	154.2875	T6 156.7	
CDF T18	14	A/G TACTICAL	159.3450	T16 192.8	159.3450	T16 192.8	A/G TACTICAL- WEST ZONE
CALCORD	15	MEDICAL	156.0750	T6 156.7	156.0750	T6 156.7	
AIRGUARD	16	AIRGUARD	168.6250	000.0	168.6250	T1 110.9	EMERGENCY ONLY

9. Prepared by: Name: M. Selzer RESL Signature: 

ICS 204 Date/Time: 8/18/2021 2200 Personnel Count: 7

ASSIGNMENT LIST (ICS 204 WF)

CONTROLLED UNCLASSIFIED
INFORMATION//BASIC

1. Incident Name: <p style="text-align: center;">DIXIE WEST ZONE</p> <p style="text-align: center;">Westwood Group</p>	2. Operational Period: Date From: 08/19/21 Date To: 08/20/21 Time From: 0700 Time To: 0700	3. Branch Division <p style="text-align: center;">Susanville Gold Group</p>
---	---	---

Page 1 of 1

4. Operations Personnel:	
Operations Section Chief: M. Brunton	Night Ops: S. Jerry
Branch Director: M. Barnes	Branch Safety: J. Field (T) / J. Ariola (T)
Division/Group Supervisor: N. La Russo (T)	Air Attack:

5. Resources Assigned:	** Resources Below in Bold are 12 Hour **							
Resource Identifier	ALS	LWD	Leader	Personnel	Request #	Hours	Reporting Location	
T/F SUSANVILLE			WEAVER, DAN	13		0700-0700	DP 291	
T/F DIXIE 1			CHRISTENSEN, LANCE	22		0700-1900	DP 291	

6. Work Assignments:
 Prepare structures for defensive actions.
 Patrol.

7. Special Instructions:*EMPF SCHROTH / EMTF LISTOE*****

8. Communications

Name	Ch	Function	Rx Freq	Rx Tone	Tx Freq	Tx Tone	Notes
NIFC C91	3	COMMAND	173.9750	000.0	165.4625	T2 - 123.0	SHAFFER MTN, ALL REPEATERS LINKED BACK TO ICP
NIFC T2	11	TACTICAL	168.2000N	T2 - 123.0	168.2000N	T2 - 123.0	
CDF T18	14	A/G TACTICAL	159.3450	T16 192.8	159.3450	T16 192.8	A/G TACTICAL- WEST ZONE
CALCORD	15	MEDICAL	156.0750	T6 156.7	156.0750	T6 156.7	
AIRGUARD	16	AIRGUARD	168.6250	000.0	168.6250	T1 110.9	EMERGENCY ONLY

9. Prepared by: Name:	M. Selzer	RESL	Signature:
ICS 204	Date/Time: 8/18/2021 2200	Personnel Count: 35	

ASSIGNMENT LIST (ICS 204 WF)

CONTROLLED UNCLASSIFIED
INFORMATION//BASIC

1. Incident Name: DIXIE WEST ZONE Westwood Sector		2. Operational Period: Date From: 08/19/21 Date To: 08/20/21 Time From: 0700 Time To: 0700				3. Branch Susanville		Division Richmond Group	
4. Operations Personnel: Operations Section Chief: M. Brunton Branch Director: M. Barnes Division/Group Supervisor:						Night Ops: S. Jerry Branch Safety: J. Field (T) / J. Ariola (T) Air Attack:			
5. Resources Assigned:		** Resources Below in Bold are 12 Hour **							
Resource Identifier	ALS	LWD	Leader	Personnel	Request #	Hours	Reporting Location		
							DP 291		
6. Work Assignments:									
7. Special Instructions:***EMPF SCHROTH / EMTF LISTOE***									
8. Communications									
Name	Ch	Function	Rx Freq	Rx Tone	Tx Freq	Tx Tone	Notes		
NIFC C91	3	COMMAND	173.9750	000.0	165.4625	T2 - 123.0	SHAFFER MTN, ALL REPEATERS LINKED BACK TO ICP		
NIFC T2	11	TACTICAL	168.2000N	T2 - 123.0	168.2000N	T2 - 123.0			
CDF T18	14	A/G TACTICAL	159.3450	T16 192.8	159.3450	T16 192.8	A/G TACTICAL- WEST ZONE		
CALCORD	15	MEDICAL	156.0750	T6 156.7	156.0750	T6 156.7			
AIRGUARD	16	AIRGUARD	168.6250	000.0	168.6250	T1 110.9	EMERGENCY ONLY		
9. Prepared by: Name: M. Selzer RESL Signature:  IC 204 Date/Time: 8/18/2021 2200 Personnel Count: 0									

ASSIGNMENT LIST (ICS 204 WF)

CONTROLLED UNCLASSIFIED
INFORMATION/BASIC

1. Incident Name: DIXIE WEST ZONE	2. Operational Period: Date From: 08/19/21 Date To: 08/20/21 Time From: 0700 Time To: 0700	3. Branch Janesville	Division Wildcat Group
--	---	--------------------------------	---

4. Operations Personnel:		Page 1 of 1
Operations Section Chief: M. Brunton	Night Ops: S. Jerry	
Branch Director: S. Andreis	Branch Safety: J. Lundgren (T)	
Division/Group Supervisor:	Air Attack:	

5. Resources Assigned:	** Resources Below in Bold are 12 Hour **							
Resource Identifier	ALS	LWD	Leader	Personnel	Request #	Hours	Reporting Location	
STF OES 2861F	X		NOVELLI, JOE	18	E-1100	0700-0700	SUSANVILLE ICP	
W/T PVT E-1374			LONG, NATHAN	2	E-1374	0700-0700	SUSANVILLE ICP	
REAF BROWN			BROWN, SETH	1	O-21085	0700-1900	SUSANVILLE ICP	

6. Work Assignments:

Construct control lines as direct as possible.
 Plan secondary control lines, begin if possible.
 Fall trees that will threaten control line.
 Improve and hold control lines.
 Prepare structures for defensive actions.

7. Special Instructions:*EMPF SCHROTH / EMTF LISTOE*****

8. Communications							
Name	Ch	Function	Rx Freq	Rx Tone	Tx Freq	Tx Tone	Notes
NIFC C91	3	COMMAND	173.9750	000.0	165.4625	T2 - 123.0	SHAFFER MTN, ALL REPEATERS LINKED BACK TO ICP
VFIRE 23	6	TACTICAL	154.2950N	T6 - 156.7	154.2950N	T6 - 156.7	
CDF T18	14	A/G TACTICAL	159.3450	T16 192.8	159.3450	T16 192.8	A/G TACTICAL- WEST ZONE
CALCORD	15	MEDICAL	156.0750	T6 156.7	156.0750	T6 156.7	
AIRGUARD	16	AIRGUARD	168.6250	000.0	168.6250	T1 110.9	EMERGENCY ONLY

9. Prepared by: Name: M. Selzer	RESL	Signature:	
ICS 204	Date/Time: 8/18/2021 2200	Personnel Count: 21	

ASSIGNMENT LIST (ICS 204 WF)

CONTROLLED UNCLASSIFIED
INFORMATION//BASIC

1. Incident Name: DIXIE WEST ZONE Westwood Sector	2. Operational Period: Date From: 08/19/21 Date To: 08/20/21 Time From: 0700 Time To: 0700	3. Branch Division Janesville Milford Group
---	---	---

Page 1 of 2

4. Operations Personnel:	
Operations Section Chief: M. Brunton	Night Ops: S. Jerry
Branch Director: S. Andreis	Branch Safety: J. Lundgren (T)
Division/Group Supervisor: D. Schindler	Air Attack:

5. Resources Assigned:		** Resources Below in Bold are 12 Hour **					
Resource Identifier	ALS	LWD	Leader	Personnel	Request #	Hours	Reporting Location
STA OES 1840A	X		THOMPSON, CHRIS	22	E-405	0700-0700	SUSANVILLE ICP
STC MRN 9150C			GRONEMAN, GRAHAM	18	E-121	0700-0700	SUSANVILLE ICP
STC LMU 9222C			GARCIA, NICHOLAS	16	E-1097	0700-0700	SUSANVILLE ICP
STC						0700-0700	SUSANVILLE ICP
ENG3 JNV 424						0700-0700	SUSANVILLE ICP
STG HUU 9126G (CDCR)			RICKSON, DERIK	33	C-172	0700-0700	SUSANVILLE ICP
STG						0700-0700	SUSANVILLE ICP
DOZ PVT E-618			DUNLAP, DAVID	2	E-618	0700-0700	SUSANVILLE ICP
DOZ PVT E-821			CRUNKILPON, LARRY	2	E-821	0700-0700	SUSANVILLE ICP
DOZ PVT E-975			CARLTON, RODNEY	2	E-975	0700-0700	SUSANVILLE ICP
DOZ PVT E-977			DUNLAP, JIM	2	E-977	0700-0700	SUSANVILLE ICP
DOZ PVT E-1080			KLAUER, CONNOR	2	E-1080	0700-0700	SUSANVILLE ICP
DOZ PVT E-1298			LEPAGE, JIM	2	E-1298	0700-0700	SUSANVILLE ICP
DOZ PVT E-1418			REHWALD, ALEX	2	E-1418	0700-0700	SUSANVILLE ICP
W/T JNV 432						0700-0700	SUSANVILLE ICP
W/T PVT E-508			AGUILAR, NICK	2	E-508	0700-0700	SUSANVILLE ICP
W/T PVT E-866			ALEXANDER, JIMMY	2	E-866	0700-0700	SUSANVILLE ICP
W/T PVT E-960			WOOTEN, BILLY	2	E-960	0700-0700	SUSANVILLE ICP

6. Work Assignments:
 Construct control lines as direct as possible.
 Improve and hold control lines.
 Prepare structures for defensive actions.
 Mop up and patrol around all structures.

7. Special Instructions:*EMPF SCHROTH / EMTF LISTOE*****

8. Communications							
Name	Ch	Function	Rx Freq	Rx Tone	Tx Freq	Tx Tone	Notes
NIFC C91	3	COMMAND	173.9750	000.0	165.4625	T2 - 123.0	SHAFFER MTN. ALL REPEATERS LINKED BACK TO ICP
VFIRE 26	9	TACTICAL	154.3025	T6 156.7	154.3025	T6 156.7	
CDF T18	14	A/G TACTICAL	159.3450	T16 192.8	159.3450	T16 192.8	A/G TACTICAL- WEST ZONE
CALCORD	15	MEDICAL	156.0750	T6 156.7	156.0750	T6 156.7	
AIRGUARD	16	AIRGUARD	168.6250	000.0	168.6250	T1 110.9	EMERGENCY ONLY

9. Prepared by: Name: M. Selzer RESL Signature: 

ICS 204 Date/Time: 8/18/2021 2200 Personnel Count: 109

ASSIGNMENT LIST (ICS 204 WF)

CONTROLLED UNCLASSIFIED
INFORMATION/BASIC

1. Incident Name: <p style="text-align: center;">DIXIE WEST ZONE Westwood Sector</p>	2. Operational Period: Date From: 08/19/21 Date To: 08/20/21 Time From: 0700 Time To: 0700	3. Branch Division Janesville Milford Group
4. Operations Personnel:		Page 2 of 2

Operations Section Chief: M. Brunton	Night Ops: S. Jerry
Branch Director: S. Andreis	Branch Safety: J. Lundgren (T)
Division/Group Supervisor: D. Schindler	Air Attack:

5. Resources Assigned:	** Resources Below in Bold are 12 Hour **						
Resource Identifier	ALS	LWD	Leader	Personnel	Request #	Hours	Reporting Location
W/T PVT E-1054			GREEN, RUSTY	2	E-1054	0700-0700	SUSANVILLE ICP
W/T PVT E-1055			COON, MIKE	2	E-1055	0700-0700	SUSANVILLE ICP
W/T PVT E-1061			HURL, DENNIS	2	E-1061	0700-0700	SUSANVILLE ICP
W/T PVT E-1388			JONES, ED	1	E-1388	0700-1900	SUSANVILLE ICP
W/T PVT E-1393			SCHOLTEN, DUTCH	1	E-1393	0700-1900	SUSANVILLE ICP
W/T PVT E-1396			WILBER, RANDY	1	E-1396	0700-1900	SUSANVILLE ICP
W/T PVT E-20074					E-20074	0700-1900	SUSANVILLE ICP
HEQB						0700-0700	SUSANVILLE ICP
FALM PVT O-754			JENSEN, DEVIN	2	O-754	0700-1900	SUSANVILLE ICP
TFLD SEYMOUR			SEYMOUR, RON E	1	O-1171	0700-0700	SUSANVILLE ICP

6. Work Assignments:
 Construct control lines as direct as possible.
 Improve and hold control lines.
 Prepare structures for defensive actions.
 Mop up and patrol around all structures.

7. Special Instructions:*EMPF SCHROTH / EMTF LISTOE*****

8. Communications

Name	Ch	Function	Rx Freq	Rx Tone	Tx Freq	Tx Tone	Notes
NIFC C91	3	COMMAND	173.9750	000.0	165.4625	T2 - 123.0	SHAFFER MTN, ALL REPEATERS LINKED BACK TO ICP
VFIRE 26	9	TACTICAL	154.3025	T6 156.7	154.3025	T6 156.7	
CDF T18	14	A/G TACTICAL	159.3450	T16 192.8	159.3450	T16 192.8	A/G TACTICAL- WEST ZONE
CALCORD	15	MEDICAL	156.0750	T6 156.7	156.0750	T6 156.7	
AIRGUARD	16	AIRGUARD	168.6250	000.0	168.6250	T1 110.9	EMERGENCY ONLY

9. Prepared by: Name: M. Selzer RESL Signature: 

ICS 204 Date/Time: 8/18/2021 2200 Personnel Count: 12

ASSIGNMENT LIST (ICS 204 WF)

CONTROLLED UNCLASSIFIED
INFORMATION//BASIC

1. Incident Name:		2. Operational Period:				3. Branch		Division
DIXIE WEST ZONE Westwood Sector		Date From: 08/19/21 Date To: 08/20/21 Time From: 0700 Time To: 0700				Janesville		Hicks Group
4. Operations Personnel:						Page 1 of 2		
Operations Section Chief: M. Brunton				Night Ops: S. Jerry				
Branch Director: S. Andreis				Branch Safety: J. Lundgren (T)				
Division/Group Supervisor: M. Morganstern (T)				Air Attack:				
5. Resources Assigned:		** Resources Below in Bold are 12 Hour **						
Resource Identifier	ALS	LWD	Leader	Personnel	Request #	Hours	Reporting Location	
STC XTB 4232C	X		CHISHOLM, BRAD	21	E-1113	0700-0700	SUSANVILLE ICP	
STC OES 5175C			RUSSELL, RAYMOND	19	E-410	0700-0700	SUSANVILLE ICP	
T/F XSD 6442			CASE, CHRISTOPHER	19	E-1104	0700-0700	SUSANVILLE ICP	
STG MMU 9424G (CF)			COMSTOCK, HUNTER	32	C-154	0700-0700	SUSANVILLE ICP	
STG						0700-0700	SUSANVILLE ICP	
DOZ PVT E-979			OFERRALL, TRAVIS	2	E-979	0700-0700	SUSANVILLE ICP	
DOZ PVT E-1085			WEBSTER, JON	2	E-1085	0700-0700	SUSANVILLE ICP	
DOZ PVT E-1399			TUFTS, JUSTIN	2	E-1399	0700-0700	SUSANVILLE ICP	
DOZ PVT E-1420			SIMPSON, JOHN	1	E-1420	0700-1900	SUSANVILLE ICP	
DOZ PVT E-1422			COKRELL, WESTERN	1	E-1422	0700-0700	SUSANVILLE ICP	
DOZ PVT E-1427			MEIER, JON	2	E-1427	0700-0700	SUSANVILLE ICP	
DOZ PVT E-1429			ROBISON, KEVIN	2	E-1429	0700-0700	SUSANVILLE ICP	
W/T PVT E-452			SPERBECK, BILL	2	E-452	0700-0700	SUSANVILLE ICP	
W/T PVT E-727			FORDE, BOB	2	E-727	0700-0700	SUSANVILLE ICP	
W/T PVT E-1368			LOWE, BOB	2	E-1368	0700-0700	SUSANVILLE ICP	
W/T PVT E-1385			RICHIE, ALEX	1	E-1385	0700-1900	SUSANVILLE ICP	
W/T PVT E-1391			KIMMICH, JACK	1	E-1391	0700-1900	SUSANVILLE ICP	
W/T PVT E-1398			FORESTER, HUGH	2	E-1398	0700-0700	SUSANVILLE ICP	
6. Work Assignments:								
Construct control lines as direct as possible.								
Improve and hold control lines.								
Prepare structures for defensive actions.								
Mop up and patrol around all structures.								
7. Special Instructions:***EMPF SCHROTH / EMTF LISTOE***								
8. Communications								
Name	Ch	Function	Rx Freq	Rx Tone	Tx Freq	Tx Tone	Notes	
NIFC C91	3	COMMAND	173.9750	000.0	165.4625	T2 - 123.0	SHAFFER MTN, ALL REPEATERS LINKED BACK TO ICP	
VFIRE 24	7	TACTICAL	154.2725	T6 156.7	154.2725	T6 156.7		
CDF T18	14	A/G TACTICAL	159.3450	T16 192.8	159.3450	T16 192.8	A/G TACTICAL- WEST ZONE	
CALCORD	15	MEDICAL	156.0750	T6 156.7	156.0750	T6 156.7		
AIRGUARD	16	AIRGUARD	168.6250	000.0	168.6250	T1 110.9	EMERGENCY ONLY	
9. Prepared by: Name:		M. Selzer		RESL		Signature:		
ICS 204	Date/Time: 8/18/2021 2200			Personnel Count: 113				

ASSIGNMENT LIST (ICS 204 WF)

CONTROLLED UNCLASSIFIED
INFORMATION//BASIC

1. Incident Name: DIXIE WEST ZONE Westwood Sector	2. Operational Period: Date From: 08/19/21 Date To: 08/20/21 Time From: 0700 Time To: 0700	3. Branch Division Janesville Hicks Group Page 2 of 2
---	---	--

Resource Identifier		Night Ops: S. Jerry
Operations Section Chief: M. Brunton	Branch Director: S. Andreis	Branch Safety: J. Lundgren (T)
Division/Group Supervisor: M. Morganstern (T)		Air Attack:

5. Resources Assigned:		** Resources Below in Bold are 12 Hour **					
Resource Identifier	ALS	LWD	Leader	Personnel	Request #	Hours	Reporting Location
W/T PVT E-20095			CULP, THOMAS	1	E-20095	0700-1900	SUSANVILLE ICP
EXC PVT E-778			MOORE, SONNY	1	E-778	0700-1900	SUSANVILLE ICP
EXC PVT E-1440			MCLERAN, RICHARD	1	E-1440	0700-1900	SUSANVILLE ICP
FEL PVT E-242			CRIST, JOSH	1	E-242	0700-1900	SUSANVILLE ICP
FEL PVT E-324			WARNER, GARY	2	E-324	0700-1900	SUSANVILLE ICP
SKD PVT E-513			CAMPBELL, MARK	1	E-513	0700-1900	SUSANVILLE ICP
SKD PVT E-1229			EASTMAN, WESLEY	1	E-1229	0700-1900	SUSANVILLE ICP
HEQB						0700-0700	SUSANVILLE ICP

6. Work Assignments:
 Construct control lines as direct as possible.
 Improve and hold control lines.
 Prepare structures for defensive actions.
 Mop up and patrol around all structures.

7. Special Instructions:*EMPF SCHROTH / EMTF LISTOE*****

8. Communications

Name	Ch	Function	Rx Freq	Rx Tone	Tx Freq	Tx Tone	Notes
NIFC C91	3	COMMAND	173.9750	000.0	165.4625	T2 - 123.0	SHAFFER MTN, ALL REPEATERS LINKED BACK TO ICP
VFIRE 24	7	TACTICAL	154.2725	T6 156.7	154.2725	T6 156.7	
CDF T18	14	A/G TACTICAL	159.3450	T16 192.8	159.3450	T16 192.8	A/G TACTICAL- WEST ZONE
CALCORD	15	MEDICAL	156.0750	T6 156.7	156.0750	T6 156.7	
AIRGUARD	16	AIRGUARD	168.6250	000.0	168.6250	T1 110.9	EMERGENCY ONLY

9. Prepared by: Name: M. Selzer RESL Signature:

ICS 204 Date/Time: 8/18/2021 2200 Personnel Count: 8

ASSIGNMENT LIST (ICS 204 WF)

CONTROLLED UNCLASSIFIED
INFORMATION//BASIC

1. Incident Name: Dixie Fire East Zone	2. Operational Period: Date From: 08/19/21 Date To: 08/20/21 Time From: 0700 Time To: 0700	3. Branch Division XX NN
---	---	---

4. Operations Personnel: Page 1 of 1 November-November

Operations Section Chief: Chad Cook	Night Ops: Chris Childers
Branch Director: J. Courtwright / S. Santos(t)	Branch Safety:
Division/Group Supervisor: J. Lucas / J. Brown (t) / M. Petruncio (t)	Air Attack:

5. Resources Assigned: **** Resources Below in Bold are 12 Hour ****

Resource Identifier	ALS	LWD	Leader	Personnel	Request #	Hours	Reporting Location
HC2IA ZUNI 1		8/25	BOOQUA, RICKEY	20	C-20154	0700-1900	Quincy ICP
CRW2 BIRRUETA 1		8/24	BIRRUETA, ANTONIO	20	C-20130	0700-1900	Quincy ICP
ENG4 HEATSEEKER 18		8/20	MCDONALD, JAKE	4	E-20454	0700-1900	Quincy ICP
ENG6 AAA FORESTRY E61		8/20	CARNES, CHARLES	3	E-20452	0700-1900	Quincy ICP
WTS1 PRECISION		8/28	DAINAUSKUS, MIKE	1	E-20019	0700-1900	Quincy ICP
WTS2 JUNGWIRTH		8/30	DELARGE, GEORGIANNA	1	E-20096	0700-1900	Quincy ICP
WTS2 TOUGH EQUIP		8/18	LARSON, BRYAN	1	E-20369	0700-1900	Quincy ICP
WTS2 BEN'S TRUCKING 20370		8/30	GROWNEY, JOHN	1	E-20370	0700-1900	Quincy ICP
FMOD A & F ENTERPRISES		8/31	MARSHALL, JOSIAH	2	O-20908	0700-1900	Quincy ICP
EMPF(T) SMITH		8/28	SMITH, CLAYTON	1	O-21043	0700-1900	Quincy ICP
EMPF(T) LYONS-AVIS		8/28	LYONS-AVIS, BEN	1	O-21123	0700-1900	Quincy ICP
MOUNTAIN MEDICS 5		9/30	MCCALL, CHAD	2	E-20275	0700-1900	Quincy ICP
SOF2 LEE		8/31	LEE, JON	1	O-21235	0700-1900	Quincy ICP

6. Work Assignments:
 TASK: Tactical patrol, eliminate hazards, mop up where necessary, and backhaul all equipment.
 PURPOSE: Hold fire within established control lines.
 END STATE: Fire containment and recovery.

7. Special Instructions:
 Backhaul all trash.
 Avoid suppression activities in areas marked with RED / BLACK flagging.

8. Communications

Name	Ch	Function	Rx Freq	Rx Tone	Tx Freq	Tx Tone	Notes
NIFC C46	4	COMMAND	171.0875N	T3 131.8	164.6000N	T3 131.8	DYER PK. ALL REPEATERS LINKED BACK TO ICP
VFIRE 23	8	TACTICAL	154.2950N	T6 - 156.7	154.2950N	T6 - 156.7	NIGHT NN
A/G TAC E	14	A/G TAC	169.1000N	CSQ	169.1000N	NONE	
CALCORD	15	MEDEVAC	156.0750N	T6 - 156.7	156.0750N	T6 - 156.7	
AIRGUARD V3	16	EMERGENCY	168.6250	CSQ	168.6250	T1 110.9	EMERGENCY ONLY

9. Prepared by: Name: Brian Dameron RESL Signature: _____

ICS 204 Date/Time: 8/18/2021 2200 Personnel Count: 58

ASSIGNMENT LIST (ICS 204 WF)

CONTROLLED UNCLASSIFIED
INFORMATION/BASIC

1. Incident Name: DIXIE WEST ZONE Westwood Sector	2. Operational Period: Date From: 08/19/21 Date To: 08/20/21 Time From: 0700 Time To: 0700	3. Branch Janesville	Division Wingfield Group
--	---	--------------------------------	------------------------------------

Page 1 of 1

4. Operations Personnel: Operations Section Chief: M. Brunton Branch Director: S. Andreis Division/Group Supervisor: P. Oneil (T)	Night Ops: S. Jerry Branch Safety: J. Lundgren (T) Air Attack:
--	--

5. Resources Assigned:							
** Resources Below in Bold are 12 Hour **							
Resource Identifier	ALS	LWD	Leader	Personnel	Request #	Hours	Reporting Location
STG BDC 6230G (LG)			TOPOLESKI, MATT	33	C-194	0700-0700	SUSANVILLE ICP
DOZ LNU 1442			DERICKSON, NILS	3	E-15	0700-0700	SUSANVILLE ICP
DOZ PVT E-976			MONTZ, JOHN	2	E-976	0700-0700	SUSANVILLE ICP
DOZ PVT E-989			CALEB, HOLLAND	1	E-989	0700-1900	SUSANVILLE ICP
DOZ PVT E-1019				2	E-1019	0700-0700	SUSANVILLE ICP
DOZ PVT E-1087			WELLS, TYLER	2	E-1087	0700-0700	SUSANVILLE ICP
DOZ PVT E-1088			NETTLES, BUCK	2	E-1088	0700-0700	SUSANVILLE ICP
W/T PVT E-1064			LANG, HAROLD	2	E-1064	0700-0700	SUSANVILLE ICP
W/T PVT E-1070			WILLIAMS, TIM	2	E-1070	0700-0700	SUSANVILLE ICP
W/T PVT E-1372			REDRICKSON, CAMERO	1	E-1372	0700-1900	SUSANVILLE ICP
W/T PVT E-1381			RANDLEAS, SHERMAN	1	E-1381	0700-1900	SUSANVILLE ICP
W/T PVT E-20373			HOLT, GREGORY	1	E-20373	0700-1900	SUSANVILLE ICP
MAS PVT E-1442			PEZZI, ANTHONY	1	E-1442	0700-1900	SUSANVILLE ICP
FEL PVT E-1120			GIBBS, WAYNE	1	E-1120	0700-1900	SUSANVILLE ICP
TFLD THORNE			THORNE, JEFF	1	O-628	0700-0700	SUSANVILLE ICP
HEQB						0700-0700	SUSANVILLE ICP

6. Work Assignments: Prepare structures for defensive actions. Prepare Structure Defense Plan.

7. Special Instructions:**EMPFSCHROTH / EMTF LISTOE**
--

8. Communications							
Name	Ch	Function	Rx Freq	Rx Tone	Tx Freq	Tx Tone	Notes
NIFC C91	3	COMMAND	173.9750	000.0	165.4625	T2 - 123.0	SHAFFER MTN, ALL REPEATERS LINKED BACK TO ICP
NIFC T1	10	TACTICAL	168.0500 N	T2 - 123.0	168.0500N	T2 - 123.0	
CDF T18	14	A/G TACTICAL	159.3450	T16 192.8	159.3450	T16 192.8	A/G TACTICAL - WEST ZONE
CALCORD	15	MEDICAL	156.0750	T6 156.7	156.0750	T6 156.7	
AIRGUARD	16	AIRGUARD	168.6250	000.0	168.6250	T1 110.9	EMERGENCY ONLY

9. Prepared by: Name: M. Selzer	RESL	Signature: 
ICS 204	Date/Time: 8/18/2021 2200	Personnel Count: 55

ASSIGNMENT LIST (ICS 204 WF)

CONTROLLED UNCLASSIFIED
INFORMATION/BASIC

1. Incident Name: Dixie Fire East Zone	2. Operational Period: Date From: 08/19/21 Date To: 08/20/21 Time From: 0700 Time To: 0700	3. Branch Division XX PP
---	---	---

4. Operations Personnel: Page 1 of 2 Papa-Papa

Operations Section Chief: Chad Cook	Night Ops: Chris Childers
Branch Director: J. Courtwright / S. Santos(t)	Branch Safety:
Division/Group Supervisor: Trevor Johnson / Burns Brimhall (t)	Air Attack:

5. Resources Assigned: **** Resources Below in Bold are 12 Hour ****

Resource Identifier	ALS	LWD	Leader	Personnel	Request #	Hours	Reporting Location
CRW1 FEATHER RIVER IHC		8/30	TORRES, RAYMOND	18	C-20183	0700-1900	Quincy ICP
ENG3 LCFD 2		9/1	BROWN, DUSTIN	3	E-20709	0700-1900	Quincy ICP
ENG6 CO - E416		8/30	TANNER, JASON S	3	E-20646	0700-1900	Quincy ICP
ENG6 POUFRE FIRE BRUSH 8		8/31	WEST, TYLEN	3	E-20710	0700-1900	Quincy ICP
ENG6 YA BOY FIRE E517		8/30	BRADY, STEVEN	3	E-20652	0700-1900	Quincy ICP
DOZ1 OILAR		8/20	VALAQUEZ/OILAR	2	E-20033	0700-0700	Quincy ICP
DOZ2 PNF 3		8/26	SHEPPARD, AJ	5	E-20118	0700-1900	Quincy ICP
DOZ2 NORTHSTATE 20068		8/22	VIBERG, JOSH	2	E-20068	0700-1900	Quincy ICP
DOZ2 DUNLAP		8/27	DUNLAP/TROSKY	4	E-20071	0700-0700	Quincy ICP
DOZ2 ADAMES		8/27	ADAME, ROB	2	E-20091	0700-1900	Quincy ICP
DOZ2 BERRY		8/29	BERRY, KEVIN	1	E-20657	0700-1900	Quincy ICP
DOZ2 UPPER VALLEY		8/31	KRUCKEBERG, JIM	2	E-20717	0700-1900	Quincy ICP
DOZ2 MAY MACHINERY		9/1	HERSHKOWITZ, JIM	2	E-20720	0700-1900	Quincy ICP
DOZ2 STOCKMENS		9/1	HARRISON, ALAN	3	E-20719	0700-1900	Quincy ICP
DOZ3 TOUGH CO		8/20	KESSLER, JASON	2	E-20382	0700-1900	Quincy ICP
DOZ3 SLOWMOW		8/21	WILKLY, SETH	2	E-20486	0700-1900	Quincy ICP
DOZ3 ASHBROOK		8/31	HULLENDER/JACOBSEN	2	E-20488	0700-0700	Quincy ICP
DOZ3 SHANNON 20602		8/26	VAN DUSEN, FRED	2	E-20602	0700-1900	Quincy ICP

6. Work Assignments:
 TASK: Scout and identify primary and secondary control lines.
 TASK: Perform structure prep and defense.
 PURPOSE: Protection of life, property, and the environment.
 END STATE: Fire containment and recovery.

7. Special Instructions:

8. Communications

Name	Ch	Function	Rx Freq	Rx Tone	Tx Freq	Tx Tone	Notes
NIFC C12	5	COMMAND	173.0375N	T3 131.8	167.3250N	T3 131.8	KETTLE ROCK ALL REPEATERS LINKED BACK TO ICP
NIFC T7	11	TACTICAL	168.2500N	T3 - 131.8	168.2500N	T3 - 131.8	
A/G TAC E	14	A/G TAC	169.1000N	CSQ	169.1000N	NONE	
CALCORD	15	MEDEVAC	156.0750N	T6 - 156.7	156.0750N	T6 - 156.7	
AIRGUARD V3	16	EMERGENCY	168.6250	CSQ	168.6250	T1 110.9	EMERGENCY ONLY

9. Prepared by: Name: Brian Dameron RESL Signature: _____

ICS 204 Date/Time: 8/18/2021 2200 Personnel Count: 61

ASSIGNMENT LIST (ICS 204 WF)

CONTROLLED UNCLASSIFIED
INFORMATION//BASIC

1. Incident Name:	2. Operational Period:	3. Branch	Division
Dixie Fire East Zone	Date From: 08/19/21 Date To: 08/20/21 Time From: 0700 Time To: 0700	XX	PP

Page 2 of 2 Papa-Papa

4. Operations Personnel:	
Operations Section Chief: Chad Cook	Night Ops: Chris Childers
Branch Director: J. Courtwright / S. Santos(t)	Branch Safety:
Division/Group Supervisor: Trevor Johnson / Burns Brimhall (t)	Air Attack:

5. Resources Assigned:	** Resources Below in Bold are 12 Hour **						
Resource Identifier	ALS	LWD	Leader	Personnel	Request #	Hours	Reporting Location
DOZ3 GARMAN		8/29	GERMANN, DEREK	2	E-20658	0700-1900	Quincy ICP
DOZ 3 PEARSON BROS		8/31	PEARSON, TUFFY	2	E-20660	0700-1900	Quincy ICP
DOZ3 SOUTHWEST EQUIPMENT		9/1	NEWBERGER, RANDALPH	2	E-20725	0700-1900	Quincy ICP
MAST SIERRA NEVADA		8/29	WASS, JUSTIN	3	E-20686	0700-1900	Quincy ICP
EXCA GIBFORD		8/30	GIBFORD, CARY	1	E-20693	0700-1900	Quincy ICP
WTT2 AZ-TAY 41		8/31	WALLACE, CARY	2	E-20697	0700-1900	Quincy ICP
WTT2 LANCE		9/1	RICHARD DAVIS	2	E-20698	0700-1900	Quincy ICP
WTS2 DUSTBUSTER 505		8/29	HOLT, HALLIE	1	E-20373	0700-1900	Quincy ICP
WTS2 DUSTBUSTER 918		8/19	JENNA, HOLT	1	E-20374	0700-1900	Quincy ICP
TFLD(T) NIELSON		8/30	NIELSON, AUSTIN	1	O-20596	0700-1900	Quincy ICP

6. Work Assignments:
 TASK: Scout and identify primary and secondary control lines.
 TASK: Perform structure prep and defense.
 PURPOSE: Protection of life, property, and the environment.
 END STATE: Fire containment and recovery.

7. Special Instructions:

8. Communications							
Name	Ch	Function	Rx Freq	Rx Tone	Tx Freq	Tx Tone	Notes
NIFC C12	5	COMMAND	173.0375N	T3 131.8	167.3250N	T3 131.8	KETTLE ROCK ALL REPEATERS LINKED BACK TO ICP
NIFC T7	11	TACTICAL	168.2500N	T3 - 131.8	168.2500N	T3 - 131.8	
A/G TAC E	14	A/G TAC	169.1000N	CSQ	169.1000N	NONE	
CALCORD	15	MEDEVAC	156.0750N	T6 - 156.7	156.0750N	T6 - 156.7	
AIRGUARD V3	16	EMERGENCY	168.6250	CSQ	168.6250	T1 110.9	EMERGENCY ONLY

9. Prepared by: Name: Brian Dameron RESL Signature: _____
ICS 204 Date/Time: 8/18/2021 2200 Personnel Count: 17

ASSIGNMENT LIST (ICS 204 WF)

CONTROLLED UNCLASSIFIED
INFORMATION/BASIC

1. Incident Name: DIXIE WEST ZONE Butte Sector		2. Operational Period: Date From: 08/19/21 Date To: 08/20/21 Time From: 0700 Time To: 0700				3. Branch Division FSR Butte FSR	
Page 1 of 2							
4. Operations Personnel:							
Operations Section Chief: M. Brunton				Night Ops: S. Jerry			
Branch Director:				Branch Safety:			
Division/Group Supervisor: D. Derby				Air Attack:			
5. Resources Assigned:							
** Resources Below in Bold are 12 Hour **							
Resource Identifier	ALS	LWD	Leader	Personnel	Request #	Hours	Reporting Location
DOZ PVT E-809			ULSH, DALE	1	E-809	0700-1900	MAGALIA ICP
DOZ PVT E-1315					E-1315	0700-1900	MAGALIA ICP
DOZ PVT E-1316					E-1316	0700-1900	MAGALIA ICP
DOZ PVT E-1318			CARSON, CARY	1	E-1318	0700-1900	MAGALIA ICP
DOZ PVT E-1320			WURLITER, GEORGE	1	E-1320	0700-1900	MAGALIA ICP
DOZ PVT E-1333			WADDINGTON, CASEY	1	E-1333	0700-1900	MAGALIA ICP
MAS PVT E-223				1	E-223	0700-1900	MAGALIA ICP
MAS PVT E-224				1	E-224	0700-1900	MAGALIA ICP
MAS PVT E-313				1	E-313	0700-1900	MAGALIA ICP
MAS PVT E-774			GROTEGUTH, L	1	E-774	0700-1900	MAGALIA ICP
MAS PVT E-853			GRIDLEY, DANIEL	1	E-853	0700-1900	MAGALIA ICP
EXC PVT E-226			WUNSCH, ALEX	1	E-226	0700-1900	MAGALIA ICP
EXC PVT E-227			KOEHLER, RYAN	1	E-227	0700-1900	MAGALIA ICP
EXC PVT E-330			MURDOCK, MIKE	2	E-330	0700-1900	MAGALIA ICP
EXC PVT E-776			FIELDS, BRUCE	1	E-776	0700-1900	MAGALIA ICP
EXC PVT E-777			MOORE, SONNY	1	E-777	0700-1900	MAGALIA ICP
EXC PVT E-807			WRIGHT, JEREMY	1	E-807	0700-1900	MAGALIA ICP
EXC PVT E-846			WURLITZER, GEORGE	1	E-846	0700-1900	MAGALIA ICP
6. Work Assignments:							
Scout for repair needs. Initiate repair work as directed by FSRS.							
7. Special Instructions:							
All line supervisors check in with the cost share team at the end of your shift Sensitive avoidance areas are flagged in red and black striped flagging. Work with Resource Advisors (REAF) on identification and protection.							
8. Communications							
Name	Ch	Function	Rx Freq	Rx Tone	Tx Freq	Tx Tone	Notes
NIFC C56	5	COMMAND	172.3500	000.0	163.0375	T2 123.0	BALD MTN. ALL REPEATERS LINKED BACK TO ICP
VTAC12	11	TACTICAL	154.4525	T6 156.7	154.4525	T6 156.7	
CDF T18	14	A/G TACTICAL	159.3450	T16 192.8	159.3450	T16 192.8	A/G TACTICAL- WEST ZONE
CALCORD	15	MEDICAL	156.0750	T6 156.7	156.0750	T6 156.7	
AIRGUARD	16	AIRGUARD	168.6250	000.0	168.6250	T1 110.9	EMERGENCY ONLY
9. Prepared by: Name: M. Selzer RESL							
						Signature: 	
ICS 204		Date/Time: 8/18/2021 2200				Personnel Count: 17	

ASSIGNMENT LIST (ICS 204 WF)

CONTROLLED UNCLASSIFIED
INFORMATION/BASIC

1. Incident Name: DIXIE WEST ZONE Butte Sector	2. Operational Period: Date From: 08/19/21 Date To: 08/20/21 Time From: 0700 Time To: 0700	3. Branch Division FSR Butte FSR
--	---	---

Page 2 of 2

4. Operations Personnel:	
Operations Section Chief: M. Brunton	Night Ops: S. Jerry
Branch Director:	Branch Safety:
Division/Group Supervisor: D. Derby	Air Attack:

5. Resources Assigned:	** Resources Below in Bold are 12 Hour **						
Resource Identifier	ALS	LWD	Leader	Personnel	Request #	Hours	Reporting Location
EXC PVT E-885			DUNLOP, DAVID	1	E-885	0700-1900	MAGALIA ICP
GRD PVT E-234			WALBERG, BUD	1	E-234	0700-1900	MAGALIA ICP
GRD PVT E-235			RICHARD, JANCE	1	E-235	0700-1900	MAGALIA ICP
GRD PVT E-236			BROWN, ERIC	2	E-236	0700-1900	MAGALIA ICP
GRD PVT E-800			ULSH, DALE	1	E-800	0700-1900	MAGALIA ICP
FSRS COLLINS			COLLINS, TIM	1	O-51	0700-1900	MAGALIA ICP
FSRS MCDANIEL P.			MCDANIEL, PATRICK	1	O-667	0700-1900	MAGALIA ICP
FSRS MCDANIEL J.			MCDANIEL, JAMES	1	O-603	0700-1900	MAGALIA ICP
FSRS ZUNIGA			ZUNIGA, GERONIMO	1	O-699	0700-1900	MAGALIA ICP
FSRS CORREA (T)			CORREA, MELISSA	1	O-369	0700-1900	MAGALIA ICP
THSP MERCADO			MERCADO, MICHAEL	1	O-658	0700-1900	MAGALIA ICP
THSP POLAND			POLAND, JAMES B	1	O-732	0700-1900	MAGALIA ICP
THSP BETTS			BETTS, JOE	1	O-1286	0700-1900	MAGALIA ICP
THSP GUERRA			GUERRA, EDGAR	1	O-1328	0700-1900	MAGALIA ICP
THSP WAGEMAN			WAGEMAN, A.J.	1	O-1329	0700-1900	MAGALIA ICP
THSP DAUGHERTY			DAUGHERTY, DENNIS	1	O-21090	0700-1900	MAGALIA ICP

6. Work Assignments:
Scout for repair needs.
Initiate repair work as directed by FSRS.

7. Special Instructions:
All line supervisors check in with the cost share team at the end of your shift
Sensitive avoidance areas are flagged in red and black striped flagging. Work with Resource Advisors (REAF) on identification and protection.

8. Communications							
Name	Ch	Function	Rx Freq	Rx Tone	Tx Freq	Tx Tone	Notes
NIFC C56	5	COMMAND	172.3500	000.0	163.0375	T2 123.0	BALD MTN. ALL REPEATERS LINKED BACK TO ICP
VTAC12	11	TACTICAL	154.4525	T6 156.7	154.4525	T6 156.7	
CDF T18	14	A/G TACTICAL	159.3450	T16 192.8	159.3450	T16 192.8	A/G TACTICAL - WEST ZONE
CALCORD	15	MEDICAL	156.0750	T6 156.7	156.0750	T6 156.7	
AIRGUARD	16	AIRGUARD	168.6250	000.0	168.6250	T1 110.9	EMERGENCY ONLY

9. Prepared by: Name:	M. Selzer	RESL	Signature:
ICS 204	Date/Time: 8/18/2021 2200	Personnel Count: 17	

ASSIGNMENT LIST (ICS 204 WF)

CONTROLLED UNCLASSIFIED
INFORMATION/BASIC

1. Incident Name: DIXIE WEST ZONE Lassen Sector	2. Operational Period: Date From: 08/19/21 Date To: 08/20/21 Time From: 0700 Time To: 0700	3. Branch Division Staging Susanville Staging Page 1 of 1
---	---	---

4. Operations Personnel:	
Operations Section Chief: M. Brunton	Night Ops: S. Jerry
Branch Director:	Branch Safety:
Division/Group Supervisor: J. Montier	Air Attack:

5. Resources Assigned:	** Resources Below in Bold are 12 Hour **						
Resource Identifier	ALS	LWD	Leader	Personnel	Request #	Hours	Reporting Location
DOZ PVT E-987			MONTI, WEST	2	E-987	0700-0700	SUSANVILLE ICP
DOZ PVT E-988			GILL, LEVI	2	E-988	0700-0700	SUSANVILLE ICP
DOZ PVT E-990			SHERER, CHRIS	2	E-990	0700-0700	SUSANVILLE ICP
DOZ PVT E-1020			WALKER, BRISTEN	2	E-1020	0700-0700	SUSANVILLE ICP
DOZ PVT E-1428			CHASE, DEAN	2	E-1428	0700-0700	SUSANVILLE ICP
W/T PVT E-44			DUNLAP, JACOB	1	E-44	0700-1900	SUSANVILLE ICP
W/T PVT E-65			KOEHLER, RYAN	1	E-65	0700-1900	SUSANVILLE ICP
W/T PVT E-81			DUDUSICK, KEITH	2	E-81	0700-1900	SUSANVILLE ICP
W/T PVT E-492			TRAVERSO, JOHN	1	E-492	0700-1900	SUSANVILLE ICP
W/T PVT E-634			ZUURBIER, TOM	2	E-634	0700-1900]	SUSANVILLE ICP
W/T PVT E-871			HORN, RANDY	2	E-871	0700-0700	SUSANVILLE ICP
W/T PVT E-1394			EVANS, LEWIS	1	E-1394	0700-1900	SUSANVILLE ICP
CHIP PVT E-1266			MORGAN, JOSEY	2	E-1266	0700-1900	SUSANVILLE ICP
CHIP PVT E-1267			GLENN, PARMAN	2	E-1267	0700-1900	SUSANVILLE ICP
CHIP PVT E-1268			MEDRANO, MANUEL	2	E-1268	0700-1900	SUSANVILLE ICP
CHIP PVT E-1356			WILKINS, DONNIE	1	E-1356	0700-1900	SUSANVILLE ICP
FALM PVT O-660			MCCONNELL, ROBERT	2	O-660	0700-1900	SUSANVILLE ICP

6. Work Assignments:
 Maintain 3 minute response time.
 Monitor command frequencies.

7. Special Instructions:
 All line supervisors check in with the cost share team at the end of your shift

8. Communications							
Name	Ch	Function	Rx Freq	Rx Tone	Tx Freq	Tx Tone	Notes
NIFC C91	3	COMMAND	173.9750	000.0	165.4625	T2 - 123.0	SHAFFER MTN, ALL REPEATERS LINKED BACK TO ICP
VFIRE 24	7	TACTICAL	154.2725	T6 156.7	154.2725	T6 156.7	SUSANVILLE STAGING
CDF T18	14	A/G TACTICAL	159.3450	T16 192.8	159.3450	T16 192.8	A/G TACTICAL - WEST ZONE
CALCORD	15	MEDICAL	156.0750	T6 156.7	156.0750	T6 156.7	
AIRGUARD	16	AIRGUARD	168.6250	000.0	168.6250	T1 110.9	EMERGENCY ONLY

9. Prepared by: Name:	M. Selzer	RESL	Signature:
ICS 204	Date/Time: 8/18/2021 2200	Personnel Count: 29	

AIR OPERATIONS SUMMARY ICS-220

Incident Name and Incident Number EAST & WEST ZONES/DIXIE 21-CABTU-009205	Sunrise 623	Startup 653	Cutoff 1928	Sunset 1958	Time Prepared 1800 Shutdown 2028	Date Prepared Wednesday, August 18, 2021 Operational Period - Date Thursday, August 19, 2021	Prepared By PETER BOSCO
General Remarks, Safety Notes, Hazards, Air Operations Special Equipment, etc. TRACK ALL DIPSITE LOCATIONS / NUMBER OF DIPS / GALLONS TAKEN. TRACK ALL DROP LOCATIONS / NUMBER OF DROPS / GALLONS DROPPED. ALL GPS DATA TO BE COLLECTED IN DEGREES, DECIMAL MINUTES FORMAT. AVOID Aerial Application of Retardant / Foam / Agent within 300' of Waterways, Bodies of Water, etc. If Retardant / Foam / Agent is Dropped Within These Areas Immediately Notify the AOB and Provide the Following Information: Lat / Long, Estimated Number of Gallons and a Map Detailing The Area. Aircraft Ordering: Command (CDF Command 1) use (T10) 107.2 Order: All Aircraft through Susanville							

WEST ZONE-(WEST COMMUNICATIONS)			
Frequencies	RX	Tone	TX
WEST AIR TACTICS	165.9875		165.9875
AIR / AIR TFR	125.1750		125.1750
WEST FIX WING BRIEFING	119.0750		119.0750
WEST COMMAND	170.4500		168.1000
WEST 1 ROTOR VICTOR	128.0250	T2-123.0	128.0250
WEST 2 ROTOR VICTOR	123.7250		123.7250
WEST A/G- Command	166.6000		166.6000
WEST A/G - Tactical	159.3450	T16-192.8	159.3450
TOLC (Eagle)	120.1250		120.1250
DECK (Battle Creek/Eagle)	168.3500		168.3500
TOLC (Battle Creek)	123.0250		123.0250

West Zone Helibases			
FAA #	Type	Make/Model	Helibase
G840	I	HH60G	Battle
35S	I	S64E	Battle
37S	I	S64E	Battle
22Z	II	212	Battle
3PD	III	AS350B3	Battle
4TV	III	AS350B2	Battle
50R	III	AS350B2	Battle
71CH	I	CH47	Eagle
2CH	I	CH47	Eagle
5CH	I	BV234	Eagle
3HL	II	212HP	Eagle
6GM	III	206 L-4	Eagle
5AS	III	407	Eagle
22EA	III	206	Eagle

East Zone Helibases			
FAA #	Type	Make/Model	Helibase
2WM	I	KMAX	Quincy
2PJ	I	UH60	Quincy
2BT (510)	II	212HP	Quincy
0PF (512)	II	212HP	Quincy
553	III	Bell 407	Quincy
3AC	I	S64F	Nervino
3BH	I	UH60	Nervino
5TK (532)	II	Bell 205	Nervino
7XL	III	AS350B3	Nervino
UR31	3	M600	East Zone
UR41	4	M2EA	West Zone
UR43	4	M2EA	West Zone
UR44	4	M2EA	West Zone
UR45	4	M2EA	West Zone

Guard Helicopters			
FAA #	Type	Make/Model	Helibase
G820	I	UH60	Redding
G801	I	CH47	Battle
G805	I	CH47	Battle
G831	I	UH60	Battle

Request Procedure for These Aircraft:
Incident Communications
See Medical Plan For Additional Info
<http://tfr.faa.gov/tfr2/list.html>

Peter Bosco

AIR OPERATIONS SUMMARY ICS-220						Time Prepared		Date Prepared		Prepared By	
Incident Name and Incident Number		Sunrise		Startup		Cutoff		Sunset		Operational Period - Time	
EAST & WEST ZONES/ DIXIE 21-CABTU-009205		623		653		1928		1958		Operational Period - Time	
						1800		Wednesday, August 18, 2021		PETER BOSCO	
						2028		Thursday, August 19, 2021		0700-0700	

West Zone						East Zone					
Position	Name	Phone	Trainee	Phone		Position	Name	Phone	Trainee	Phone	
AODB	M. Stanford	(951) 545-8205				AODB	C. Coots	(530) 524-5818			
ASGS	S. Ryan	(530) 559-8324				ASGS	J. Domingos	(805) 350-3716			
HEBM	P. Bosco (Eagle)	(951) 973-2158				HEBM	C. Bradley (Quincy)	(559) 916-9355	Brinkman	(530) 394-0961	
HEBM	M. Munson (Battle)	(707) 288-6646				HEBM	McGinley (Nervino)	(805) 990-7097			
ATGS	S. Hawkins	(530) 521-8748				HLCO	B. Corbin	(661) 965-8680			
HLCO	D. Rhoads	(707) 391-6712				HLCO	M. Muller	(559) 696-3878			
HLCO	T. Perkins	(949) 702-3868				ATGS	B. Baker	(530) 394-8110			
HLCO	P. Karpis	(209) 419-4415				UAS Pilot	S. Stroud	(208) 830-8596			
HLCO	M. Deacon	(530) 412-1509				UR 44 Pilot	D. Whitmer	(907) 322-3077			
UR 43 Pilot	G. Baumgartner	(907) 370-3449	Whitmer		TBA	UR 45 Pilot	G. Dustin	(970) 210-6153			

Peter Bosco

ICS 205 - INCIDENT RADIO COMMUNICATIONS PLAN

1. Incident Name: DIXIE WEST ZONE
2. Date/Time Prepared: Date: 08/18/2021 Time: 1930
3. Operational Period: Date From: 08/19/21 Date To: 08/20/21
 Time From: 0700 Time To: 0700

4. Communications		Ch#	Function	Name	Assigned To	Rx Freq	Rx Tone	Tx Freq	Tx Tone	Notes
1	COMMAND		NIFC C2	BRANCH 1 / 5 / 7 / 9 / 13	170.4500	000.0	168.1000	T2 - 123.0		PELEG L.O. ALL REPEATERS LINKED BACK TO ICP
2	COMMAND		NIFC C10	BRANCH 1 / 5 / 7 / 9 / 13	170.4125	000.0	165.9625	T2 - 123.0		DYER MTN. ALL REPEATERS LINKED BACK TO ICP
3	COMMAND		NIFC C31	BRANCH 1 / 5 / 7 / 9 / 13	173.0250	000.0	163.8250	T2 - 123.0		MT. LASSEN. ALL REPEATERS LINKED BACK TO ICP
4	COMMAND		NIFC C47	BRANCH 1 / 5 / 7 / 9 / 13	172.5500	000.0	165.3875	T2 - 123.0		COLBY MTN. ALL REPEATERS LINKED BACK TO ICP
5	COMMAND		NIFC C56	BRANCH 1 / 5 / 7 / 9 / 13	172.3500	000.0	163.0375	T2 123.0		BALD MTN. ALL REPEATERS LINKED BACK TO ICP
6	COMMAND		NIFC C57	BRANCH 1 / 5 / 7 / 9 / 13	173.7500	000.0	167.5500	T2 123.0		RED HILL. ALL REPEATERS LINKED BACK TO ICP
7	TACTICAL		CDF T28	A/B/C/E/F/G/I	151.1825	T16 192.8	151.1825	T16 192.8		
8	TACTICAL		CDF T29	DIV K / LASSEN IA	151.3475	T16 192.8	151.3475	T16 192.8		
9	TACTICAL		CDF T30	DIV L	151.3925	T16 192.8	151.3925	T16 192.8		
10	TACTICAL		CDF T31	DIV N / CHESTER	159.3825	T16 192.8	159.3825	T16 192.8		
11	TACTICAL		VTAC12	DIV O / BUTTE FSR	154.4525	T6 156.7	154.4525	T6 156.7		
12	TACTICAL		VTAC13	DIV J / P	158.7375	T6 156.7	158.7375	T6 156.7		
13	A/G CMD		A/G CMD	ALL DIVS	166.6000	000.0	166.6000	000.0		A/G COMMAND- WEST ZONE
14	A/G TACTICAL		CDF T18	ALL DIVS	159.3450	T16 192.8	159.3450	T16 192.8		A/G TACTICAL- WEST ZONE
15	MEDICAL		CALCORD	ALL DIVS	156.0750	T6 156.7	156.0750	T6 156.7		
16	AIRGUARD		AIRGUARD	ALL DIVS	168.6250	000.0	168.6250	T1 110.9		EMERGENCY ONLY
17										
18										
19										
20	AIRGUARD		AIRGUARD	ALL DIVS	168.6250	N/A	168.6250	T1 110.9		EMERGENCY ONLY

5. Special Instructions
 NIFC Frequencies will require the user to select Tone 2 in CALIFIRE Statewide programmed radios. West Communications is located in Susanville.
 Radio Zone 51 / Group 15. DIXEWB9

6. Prepared by (Communications Unit Leader): Name: KYLE JOHNSON
 Signature: *Kyle Johnson*
 Date/Time: 08/18/21 1930

ICS 205 - INCIDENT RADIO COMMUNICATIONS PLAN

CONTROLLED UNCLASSIFIED INFORMATION//BASIC

1. Incident Name: DIXIE WEST ZONE Page 2 of 2		2. Date/Time Prepared Date: 08/18/2021 Time: 1930		3. Operational Period: Date From: 08/19/21 Time From: 0700 Date To: 08/20/21 Time To: 0700				
4. Communications								
Ch#	Function	Name	Assigned To	Rx Freq	Rx Tone	Tx Freq	Tx Tone	Notes
1	COMMAND	NIFC C76	BRANCH 16	173.9375	000.0	163.6125	T2 - 123.0	ROOP MTN. ALL REPEATERS LINKED BACK TO ICP
2	COMMAND	NIFC C89	BRANCH 16	173.7375	000.0	164.0125	T2 - 123.0	ANTELOPE L.O. ALL REPEATERS LINKED BACK TO ICP
3	COMMAND	NIFC C91	BRANCH 16	173.9750	000.0	165.4625	T2 - 123.0	SHAFFER MTN. ALL REPEATERS LINKED BACK TO ICP
4	COMMAND	NIFC C95	WESTWOOD	170.1750	000.0	165.5750	T2 - 123.0	WESTWOOD. ALL REPEATERS LINKED BACK TO ICP
5	TACTICAL	VFIRE 22	CLEAR BRANCH	154.2650N	T6 - 156.7	154.2650N	T6 - 156.7	147/MEADOW/DUFFY/W. WOOD/ PENINSULA
6	TACTICAL	VFIRE 23	WILDCAT	154.2950N	T6 - 156.7	154.2950N	T6 - 156.7	
7	TACTICAL	VFIRE 24	HICKS / STAGING	154.2725	T6 156.7	154.2725	T6 156.7	
8	TACTICAL	VFIRE 25	DIV Q / RIVER	154.2875	T6 156.7	154.2875	T6 156.7	
9	TACTICAL	VFIRE 26	DIV T / MILFORD	154.3025	T6 156.7	154.3025	T6 156.7	
10	TACTICAL	NIFC T1	DIV R / WINGFIELD	168.0500 N	T2 - 123.0	168.0500N	T2 - 123.0	
11	TACTICAL	NIFC T2	GOLD / RICHMOND	168.2000N	T2 - 123.0	168.2000N	T2 - 123.0	
12	TACTICAL	NIFC T3	DIV U / L. EQP.	168.6000N	T2 123.0	168.6000N	T2 - 123.0	
13	A/G CMD	A/G CMD	ALL DIVS	166.6000	000.0	166.6000	000.0	A/G COMMAND- WEST ZONE
14	A/G TACTICAL	CDF T18	ALL DIVS	159.3450	T16 192.8	159.3450	T16 192.8	A/G TACTICAL- WEST ZONE
15	MEDICAL	CALCORD	ALL DIVS	156.0750	T6 156.7	156.0750	T6 156.7	
16	AIRGUARD	AIRGUARD	ALL DIVS	168.6250	000.0	168.6250	T1 110.9	EMERGENCY ONLY
17								
18								
19								
20	AIRGUARD	AIRGUARD	ALL DIVS	168.6250	000.0	168.6250	T1 110.9	EMERGENCY ONLY
5. Special Instructions								
NIFC Frequencies will require the user to select Tone 2 in CALFIRE Statewide programmed radios. West Communications is located in Susanville. Radio Zone 52 / Group 14. DIXEWL9								
6. Prepared by (Communications Unit Leader): Name: KYLE JOHNSON								
			Signature: <i>Kyle Johnson</i>					
			Date/Time: 08/18/21 1930					

INCIDENT RADIO COMMUNICATIONS PLAN (ICS 205)		Incident Name		Date/Time Prepared		Operational Period Date/Time					
INCIDENT RADIO COMMUNICATIONS PLAN (ICS 205)		DIXIE EAST ZONE		8/18/2021 1800		8/19/2021 0700 - 8/20/2021 0700					
<i>Utilization of any frequency other than those listed on this form are prohibited, subject to fines by the FCC and demobilization from the incident.</i>											
Zn Ch	Function	Channel Name/Trunked Radio System Talkgroup	Assignment	RX Freq N or W	RX Tone/NAC	IX Freq N or W	Tx Tone/NAC	Dev	Mode A, D or M	Remarks	
1	COMMAND	NIFC C68	ALL BRANCHES	172.0875	Tone 3 131.8	162.3625	Tone 3 131.8	N	H	THOMPSON PK. ALL REPEATERS LINKED BACK TO ICP	
2	COMMAND	NIFC C8	ALL BRANCHES	169.5375	Tone 3 131.8	164.7125	Tone 3 131.8	N	H	SPANISH PK. ALL REPEATERS LINKED BACK TO ICP	
3	COMMAND	NIFC C3	ALL BRANCHES	170.4250	Tone 3 131.8	168.0750	Tone 3 131.8	N	H	MT HOUGH ALL REPEATERS LINKED BACK TO ICP	
4	COMMAND	NIFC C46	ALL BRANCHES	171.0875	Tone 3 131.8	164.6000	Tone 3 131.8	N	H	DYER ALL REPEATERS LINKED BACK TO ICP	
5	COMMAND	NIFC C12	ALL BRANCHES	173.0375	Tone 3 131.8	167.3250	Tone 3 131.8	N	H	KETTLE ROCK ALL REPEATERS LINKED BACK TO ICP	
6	COMMAND	NIFC C30	ALL BRANCHES	171.1125	Tone 3 131.8	162.1875	Tone 3 131.8	N	H	ROOP MTN ALL REPEATERS LINKED BACK TO ICP	
7	TACTICAL	VFIRE 22	DIV QQ, VALLEY GROUP	154.2650	Tone 6 156.7	154.2650	Tone 6 156.7	N	H	NIGHT QQ, NIGHT VALLEY GRP	
8	TACTICAL	VFIRE 23	DIV NN	154.2950	Tone 6 156.7	154.2950	Tone 6 156.7	N	H		
9	TACTICAL	NIFC T5	EAST CONTINGENCY GRP	166.7250	Tone 3 131.8	166.7250	Tone 3 131.8	N	H		
10	TACTICAL	NIFC T6	DIV RR, DIV WW/XX	166.7750	Tone 3 131.8	166.7750	Tone 3 131.8	N	H		
11	TACTICAL	NIFC T7	DIV PP	168.2500	Tone 3 131.8	168.2500	Tone 3 131.8	N	H		
12	TACTICAL	NIFC T99	GENESSEE STRUCTURE GROUP	165.3625	Tone 3 131.8	165.3625	Tone 3 131.8	N	H		
13	Air-to-Ground	A/G CMD E	ALL DIVS	168.3375	CSQ	168.3375	NONE	N	H		
14	Air-to-Ground	A/G TAC E	ALL DIVS	169.1000	CSQ	169.1000	NONE	N	H		
15	Air-to-Ground	CALCORD	MEDEVAC	156.0750	Tone 6 156.7	156.0700	Tone 6 156.7	N	H		
16	EMERGENCY	AIRGUARD	EMERGENCY	168.6250	CSQ	168.6250	Tone 1 110.9	N	H	EMERGENCY ONLY	
Prepared By (Communications Unit Leader)				Incident Location: QUINCY		Forest / Unit / Jurisdiction: Plumas NF					
Kody Kerwin, COML (925) 953-3044 Communications: 480-640-0402				County: Colusa		State: CA		Latitude: " N		Longitude: W	
The convention calls for frequency lists to show four digits after the decimal place (five digits for 700 MHz frequencies). The letter "U", "N", or "W" in the deviation (Dev) column reflects whether the frequency is ultranarrow (6.25 kHz), narrow (12.5 kHz) or wide band (25 kHz). Mode refers to either "A" indicating Analog, "D" indicating Digital (e.g. Project 25) or "M" indicating Mixed Mode. All channels are shown as if programmed in a control station, mobile or portable radio. Repeaters (and depending on use, base stations) must be programmed with the Rx and Tx reversed.											



RADIO ZONES
 DIXIE INCIDENT
 CA-BTU-009205
 August 19, 2021

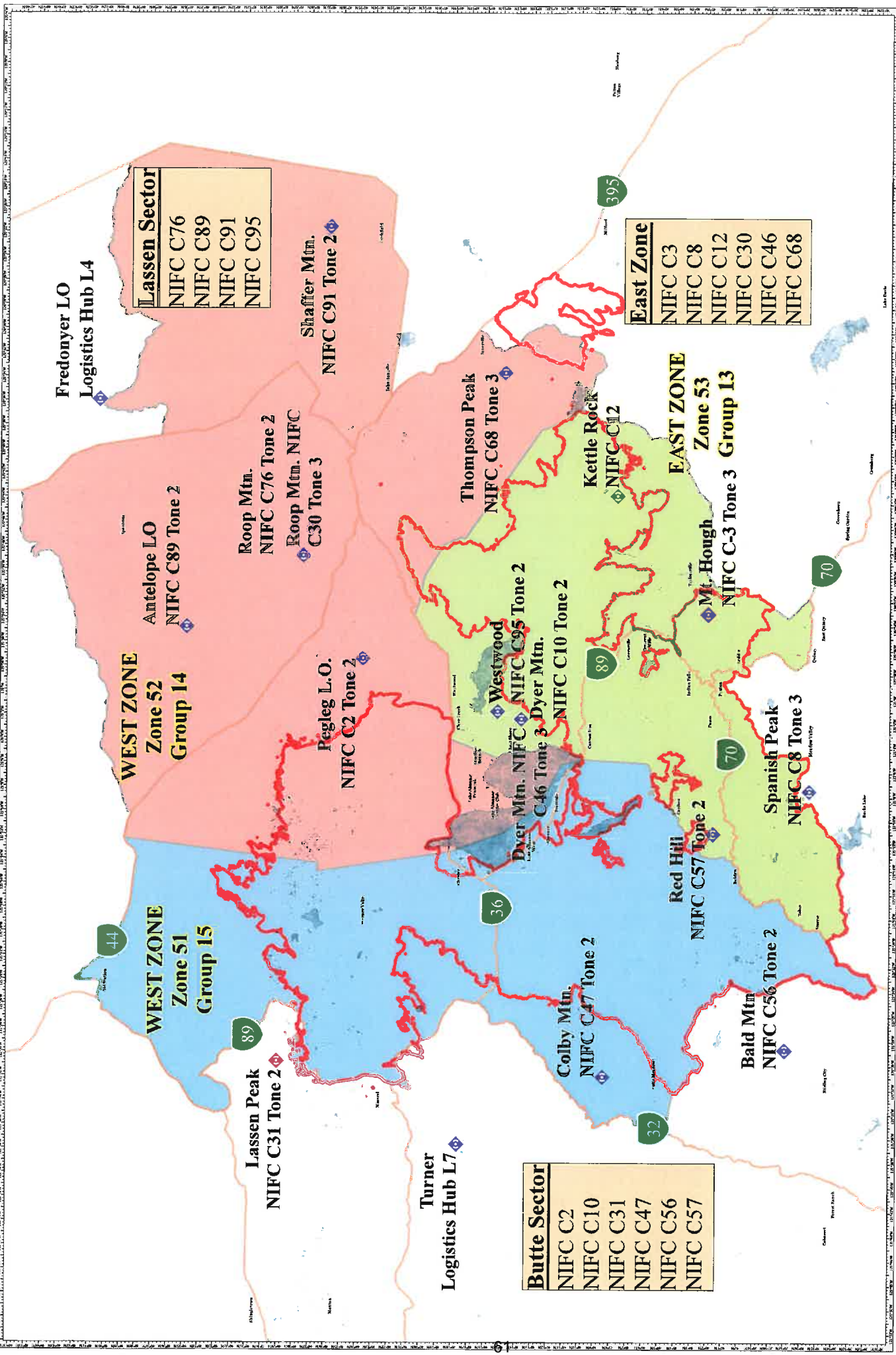

1. Incident Name: DIXIE WEST ZONE	2. Operational Period: Date From: 08/19/21 Date To: 08/20/21 Time From: 0700 Time To: 0700
---	--

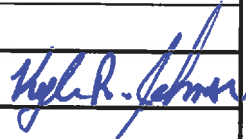

3. Basic Local Communications Information:

Incident Assigned Position	Name	Contact Number
SAFETY OFFICER	DAMON GODDEN	(209) 781-6849
PLANS SECTION CHIEF	BUDDY BLOXHAM	(831) 236-5659
SUPPLY UNIT LEADER	CHRIS BONNER	(530) 859-3187
INFORMATION OFFICER	DAN OLSON	(951) 575-5262
INFORMATION LINE MEDIA		(530) 588-0845
AIR OPS BRANCH DIRECTOR	MATT STANFORD	(951) 545-8205
FINANCE SECTION CHIEF	PATRICK AQUADA	(909) 531-2733
TIME UNIT		(925) 532-5494
COMP CLAIMS		(925) 532-5468
COST SHARE TEAM		(925) 532-5438
LOGISTICS SECTION CHIEF	MILFORD FERGUSON	(951) 746-4832
ORDERING	JENNA PECKHAM	(916) 216-0184
MOTELS	APRIL BROWN	(916) 809-1136
GROUND SUPPORT LEADER (DAY)	ANDY WHITLOCK	(707) 391-6711
GROUND SUPPORT (NIGHTS)	MECHANIC	(925) 532-5501
HIRED EQUIPMENT	MIKE FONSEN	(707) 972-1875
MEDICAL UNIT LEADER	KEVIN FORTNEY	(951) 264-9340
COMMUNICATIONS	WEST COMMUNICATIONS	(916) 800-0214
SUSANVILLE STAGING	HERNAN RODRIGUEZ	(530) 966-5147

4. Prepared by: Name: KYLE JOHNSON Position/Title: COML IMT #3 Signature: 

ICS 205A Date/Time: 08/18/21 19:00

COMMUNICATIONS LIST (ICS 205A)

 MEDICAL PLAN		1. INCIDENT NAME <p style="text-align: center;">Dixie CA-BTU-009205</p>	2. DATE PREPARED <p style="text-align: center;">08/18/21</p>	3. TIME PREPARED <p style="text-align: center;">1700</p>	4. OPERATIONAL PERIOD <p style="text-align: center;">0700-0700 08/19/21-08/20/21</p>
--	--	---	--	--	--

5. INCIDENT MEDICAL AID STATIONS			
MEDICAL AID STATIONS	LOCATION	PARAMEDICS	
CAL-MAT	ICP	YES	NO
		DR & RN	

6. TRANSPORTATION					
A. Air Ambulances					
NAME	ADDRESS	PHONE	PARAMEDICS		
			YES	NO	
Guard 840	(Day Hoist) Battle Creek Helibase	CMD Channel	XX		
Guard 820	(Night Hoist) Redding Helibase	CMD Channel	XX		
SEMSA 1	Susanville	Susanville ECC	XX		
B. Ground Ambulances					
Emergency Ambulance	Medic 7 Susanville ICP	CMD Channel	XX		
Liberty Ambulance	Medic 3 Westwood Camp (Branch 16)	CMD Channel	XX		
Mercy Ambulance	Medic 5 Susanville Branch	CMD Channel	XX		
Del Norte Ambulance	Medic 8 Highland Ranch Camp (Branch 13)	CMD Channel	XX		

7. HOSPITALS								
NAME	ADDRESS	TRAVEL TIME		PHONE	HELIPAD		BURN CENTER	
		AIR	GRND		YES	NO	YES	NO
Banner Lassen Medical Ctr.	1800 Spring Ridge Dr. Susanville 40 28.27 N 120 37.67 W	5 min	10 min	(530) 257-0911	XX			XX
Enloe Hospital Level 2 Trauma	1530 Esplanade, Chico 39 44.56 N 121 51.10 W	15 min	1.5 hrs	(530) 332-7740	XX			XX
UC Davis Medical Center Level 1 Trauma	2315 Stockton Blvd, Sacramento 38 33.33 N 121 27.32 W	45 min	3 hrs	(916) 734-2011	XX		XX	
Renown Regional Medical Level 2 Trauma	1115 Mill Street Reno, NV 39 31.32 N 119 47.44 W	35 min	1.5 hrs	(775) 982-2005 Charge RN Line	X 2			XX
Mercy Hospital Level 2 Trauma	2175 Rosaline Ave, Redding, CA 40 34.33 N 122 23.80 W	20 min	2.5 hrs	(530) 225-7201 Nurse Line	XX			XX

8. MEDICAL EMERGENCY PROCEDURES	
<p>LINE EMERGENCY: Crew Supervisor to contact Division Supervisor with patient complaint/condition and location.</p> <ul style="list-style-type: none"> • Division Supervisor contacts: <ul style="list-style-type: none"> • FEMT / FEMP • Communications Unit • Div is the IC for the Incident • Communication Unit will clear command channel for emergency traffic; as needed for Minor/Major Emergency • Communications will switch all emergency traffic to CALCORD as needed or requested. • Communications Unit contacts: <ul style="list-style-type: none"> • Medical Unit • Safety • Operations • Division Supervisor will run medical emergency on CALCORD. • Medical Unit will: <ol style="list-style-type: none"> 1. Dispatch air/ground ambulance to as appropriate. 2. If necessary, after patient pickup, dispatch ambulance to helibase for transportation. 3. Notify receiving hospital of injury status. <p>CAMP EMERGENCY: Contact Medical Unit with patient complaint/condition and location. Medical Staff will respond to stabilize incident.</p>	<p style="text-align: center;">INJURY REPORTING PROCEDURES</p> <p>NATURE OF INJURY _____</p> <p>LOCATION OF PATIENT _____</p> <p>TRANSPORTATION REQUESTED BY: AIR ___ GROUND ___</p> <p>POINT OF PICKUP _____</p> <p>LAT _____ LONG _____</p> <p>PATIENT UNIT ID _____</p> <p style="text-align: center; font-size: small;">REMINDER: DO NOT GIVE PT NAME OVER RADIO</p> <p>IS AN EMT WITH PATIENT: YES ___ NO ___</p> <p>AGE _____</p> <p>SEX: MALE ___ FEMALE ___</p> <p>ALL EMERGENCIES---Secure the area and identify witnesses for later investigation. Keep an accurate log of events.</p> <p style="text-align: right;">Medical Unit (951) 264-9340</p>

ICS 206 8-78	9. PREPARED BY (MEDICAL UNIT LEADER) Kevin Fortney MEDL 	10. REVIEWED BY (SAFETY OFFICER) Damon Godden SOF1 
---------------------	---	--



CAL FIRE INCIDENT MANAGEMENT TEAM 3



TRAINING SPECIALIST MESSAGE

TRAINEES:

The Incident Training Specialist is currently working remotely and facilitating training records electronically. Please utilize the QR codes below during the check-in process and prior to the demob process.

- During the check-in process, you will need to take photos of your valid incident qualification card and position task book cover page and upload using the QR code.
- During the close-out process, you will need to take photos of your ICS 225, Evaluation Record and Verification/Certification page (if being recommended for qualification), and upload using the QR code.

Please ensure all forms and position task book are filled out completely with all signatures in place prior to uploading. Your close-out packet will be emailed to you electronically and hard copies will be mailed to the training officer listed during the check-in process.

CHECK-IN



Forms are available at the
Training Desk if needed

Justin Voyson TNSP
Justin.voyson@lacity.org
661-547-8629

CLOSE-OUT



In readiness is all



INCIDENT MANAGEMENT TEAM 3



DEMOBILIZATION MESSAGE Dixie Incident CA-BTU-009205

We appreciate your efforts during this incident and want to make sure that we get you to your next destination safely and efficiently. When we begin demobilization, a Tentative Demobilization List will be posted in several places around base camp, including the briefing area and the eating area. If you are on this list, please adhere to the following:

SHOW UP AT THE DESIGNATED TIME

- Show up at the designated time.
- Do not show up early.
- Do not show up late.

A demobilization schedule has been prepared in careful coordination with all essential demobilization functions. Not following the demobilization schedule can have significant negative impacts on the Demobilization Unit staff and all other resources scheduled for demobilization. We do not want you or any other resources to have unnecessary delays. Please adhere to your scheduled demobilization time.

BE PREPARED FOR A RE-ASSIGNMENT

There may be other incidents in the state that are in need of resources. There is a possibility that some of the resources released from this incident will be immediately assigned to another one. Please make sure you are properly supplied, rested, and nourished while waiting for your designated demobilization time.

BE THOROUGH AND EFFICIENT

Demobilization begins and ends at the Demobilization Unit. Please follow the instructions given to you when starting the demobilization process. Returning to the Demobilization Unit with a complete and accurate Demobilization Check-Out (ICS-221) form will help prevent any unnecessary delays and ensure you are shown as available for future assignments. Unforeseen delays can occur during the demobilization process, such as mechanical issues discovered while at Ground Support. Plan to visit the Time Unit towards the end of the demobilization process in order to provide an accurate accounting of your time.



DIXIE INCIDENT WEST ZONE CAL FIRE IMT 3 PUBLIC INFORMATION



Incident Information Line: (530) 255-4023
Incident Media Line: (530) 588-0845

CURRENT INCIDENT STATUS	
Incident Start Date: 7/13/21	Incident Start Time: 5:15 p.m.
Cause: Under Investigation	Acres:
Containment:	Total Personnel:

MEDIA

The California State Penal Code Section 409.5(d) allows the news media to enter scenes of disaster, riot, or civil disturbance. Properly identified members of the news media should not be restricted from entering locations specified within the code. However, this does not include crime scenes, private property and does not imply that the news media may interfere with incident operations while they are in the areas of concern. More information can be found [here](#).



CAL FIRE SOCIAL MEDIA POLICY

When assigned to a CAL FIRE incident, you will adhere to the CAL FIRE Social Media Policy, Section 0691. You can find further information about the CAL FIRE Social Media Policy [here](#).



FEDERAL FIRE SOCIAL MEDIA POLICY

Social media posts can reflect on the professionalism of your crew, your agency, and Wildland Firefighting Community. The U.S. Forest Service has enjoyed a reputation as the world leader in wildland firefighting for over 100 years. Protect our legacy with good conduct on the fireline and online. When assigned to a federal fire you are considered a federal employee under the delegation of authority. Even if you are a contractor, AD or from a partner agency we recommend you follow these ethics guidelines which apply to federal employees all the time.

PHOTOGRAPHS AND VIDEOS OF INCIDENT

The Public Information Office would like copies of the video and pictures that you safely took while not in an emergency, fire suppression activity or in an overhead assignment. Bring your video and pictures to the Public Information trailer; they will be reviewed and possibly uploaded to our many CAL FIRE social media sites. Remember, we don't want photographs or videos that depict unsafe, unprofessional, or embarrassing circumstances, which are a serious breach of ethics. The Public Information Office is looking for photos and videos from the Dixie Fire, email to: calfireimt3pio@gmail.com

LOST AND FOUND

The Information Section will manage lost and found items for the incident, located at the PIO Trailer.

Incident Base Camp Mailing Address
c/o Public Information Office/Trailer ATTN: Recipients Name and O-number Lassen County Firegrounds 195 Russell Ave Susanville, CA 96130

Peer Support Team Message:

INCIDENT PEER SUPPORT:

We have one or two peers on the incident for any peer support related needs for the duration of the incident. The best way to get a hold of them is to call the ESS Helpline number below. They will get you in contact with the peers on the incident.

**CAL FIRE Peer Support/Helpline
916-445-4337**

Below is a list with all the ESS Team Members:

**Tony Howard 916-224-1543
Mike Aiello 916-584-0548
Jeremy Sanders 916-281-6472
Sam Lazarich - 530 796-1025
Shawna Powell - 530 717-0667
Amy Head 916 956-3277
Warren Parrish 916-823-6641
Amber Henderson 805-794-1690
Chris Lomanto 916-247-6974
Krissy Schaefer 619 592-6337
Mike Deleo 916 661-0724**

**For any Federal employees needing peer support contact the number below, Melanie is the lead peer at the Quincy ICP
Melanie Hornsby 775 350-0331**

In addition to peer support, if there is a need, we can have a culturally competent Clinician available on the incident that could meet with you on an individual and/or group basis. Please contact the Helpline to get in contact with the peer that's at the incident to make the request.



DIXIE INCIDENT FINANCE MESSAGE PAGE 1



FINANCE SECTION

Located at the end of “trailer row” near the briefing area. The Time Unit is in the large trailer next to the briefing area.

COST SHARE REPORTING

PHONE: 925-532-5438

THIS IS A COST SHARE FIRE. All line supervisors (DIVS, OPBD, STAM, etc.) need to check in with the Cost Share Team each day at the end of your shift. The Cost Share Team is located at Lassen County Fair Grounds in Susanville.

- ❖ *Please report **IN PERSON** to the Cost Share Team at the end of your shift.*
- ❖ ***EAST ZONE COST SHARE REPORTING: 925-532-5610***

TIME UNIT

PHONE: 925-532-5494

- **CAL FIRE PERSONNEL** – make sure you have started your eFC-33’s and update after each shift. Please make sure E-Pay schedules are up to date. An EPAY Café is set up outside the Time Trailer.
- **HIRED EQUIPMENT SUPPLIERS** – Check in with the Time Unit and drop off your agreements.
- **SHIFT TICKET BOOKS** - for line supervisors are available in the Time Unit (agency personnel only).
- **DIVISION GROUP SUPERVISORS / LINE SUPERVISORS** - Please make sure to turn in hired equipment shift tickets at the end of each shift.
- **FEDERAL TIME:** We have set up a collection system for federal agency personnel, equipment, and contractors. Please drop off your signed documents in the Time trailer.
- **OES / LOCAL GOVERNMENT / EMAC RESOURCES:** Please see the OES representatives in the OES Comm Unit to track time.

HIRED EQUIPMENT DEMOB

If you are a hired equipment vendor and are in the demob process, please use this QR code to start a “virtual” check out process with the Time Unit. You can do this during your demob process prior to reporting to the Time Unit. They will use the information to start your documents. You will still need to come to the Time Unit to get your last shift ticket.

HIRED EQUIPMENT DEMOB QR

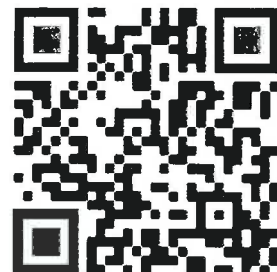



DIXIE INCIDENT FINANCE MESSAGE PAGE 2



COMP / CLAIMS

PHONE: 925-532-5468

Please report all injuries and suppression damage to the Comp / Claims, no matter how minor.

DAMAGE CLAIMS (suppression, property, vehicle)
2 ways to report:

- QR code at the right
- ICS-213. We will need location, description of damages, and your contact information.

DAMAGE CLAIM REPORT QR



WATER SOURCE WORKSHEET
Please use the QR code at the right to report any water use for suppression or support.
You can also use the form on the next page. Please turn in to Comp Claims.

WATER SOURCE REPORT QR



******CITY OF SUSANVILLE WATER SOURCES******

**ONLY USE PRE-IDENTIFIED FIRE HYDRANTS MARKED FOR THE DIXIE FIRE.
DO NOT USE ANY OTHER FIRE HYDRANTS IN THE CITY OF SUSANVILLE!**

**Pat Aguada, FSC1
Krissy Schaefer, FSC1-T**



INCIDENT MANAGEMENT TEAM 3
Finance Section



Shift Ticket Examples

24hr Line Resource

EMERGENCY SHIFT TICKET and EVALUATION FORM The responsible Government Officer will complete this form each shift.						Contractor Name THE BEST DOZERS LLC	
Incident or Project Name DIXIE		Incident Number CABTU-009205		Request Number E-222		Operator #1 FIRST & LAST	Operator #2 FIRST & LAST
Agreement Number MMU 0000023432						Operator Furnished By: <input checked="" type="checkbox"/> Contractor <input type="checkbox"/> Government	
Equipment Make 1999 PETERBILT			Equipment Model / Type 379 /TRANSPORT 18 WHEEL			Operating Supplies Furnished By: <input checked="" type="checkbox"/> Contractor <input type="checkbox"/> Government	
Serial Number FULL VIN #			License Number 12345A1			Equipment Status Inspected <input type="checkbox"/> Under Agreement <input checked="" type="checkbox"/>	
Equipment Use (Circle) Hours Days / Miles Assignment						Released by Government <input type="checkbox"/> Withdrawn by Contractor <input type="checkbox"/>	
Date Mo / Day	Start	Stop	Work			Remarks/Comments**	
6/26	0701	2400	17	DIV X			
6/27	0001	0700	7	DIV X			
Vendor Rating						Govt. Rep. Name and Position – PRINT	
Poor* Avg. Good Exc. N/A						Print Your Name	
Met Performance Expectations						Govt. Rep. Signature	
Equipment in Safe Working Condition						<i>Your Signature</i>	
Operator Skill Level						Contractor Signature	
Operates Safely						<i>John Smith</i>	
Operator's Cooperation Level						Date	Time
Overall Performance						6/27/18	0700
* NOTE: any rating of POOR requires an explanation in Comment Section. ** Final evaluation or for more documentation, use a CALFIRE Form 230 or equivalent.						CAL FIRE 297 (Rev 3-2011)	

12hr Line Resource

EMERGENCY SHIFT TICKET and EVALUATION FORM The responsible Government Officer will complete this form each shift.						Contractor Name THE BEST DOZERS LLC	
Incident or Project Name DIXIE		Incident Number CABTU-009205		Request Number E-555		Operator #1 FIRST & LAST	Operator #2 -
Agreement Number MMU 0000023432						Operator Furnished By: <input checked="" type="checkbox"/> Contractor <input type="checkbox"/> Government	
Equipment Make 2004 CAT			Equipment Model / Type D6N / TYPE II D			Operating Supplies Furnished By: <input checked="" type="checkbox"/> Contractor <input type="checkbox"/> Government	
Serial Number FULL SERIAL #			License Number -			Equipment Status Inspected <input type="checkbox"/> Under Agreement <input checked="" type="checkbox"/>	
Equipment Use (Circle) Hours Days / Miles Assignment						Released by Government <input type="checkbox"/> Withdrawn by Contractor <input type="checkbox"/>	
Date Mo / Day	Start	Stop	Work			Remarks/Comments**	
6/26	0001	0700	7	OFF SHIFT			
6/26	0701	1900	12	DIV X			
6/26	1901	2400	5	OFF SHIFT			
Vendor Rating						Govt. Rep. Name and Position – PRINT	
Poor* Avg. Good Exc. N/A						Print Your Name	
Met Performance Expectations						Govt. Rep. Signature	
Equipment in Safe Working Condition						<i>Your Signature</i>	
Operator Skill Level						Contractor Signature	
Operates Safely						<i>John Smith</i>	
Operator's Cooperation Level						Date	Time
Overall Performance						6/26/18	1900
* NOTE: any rating of POOR requires an explanation in Comment Section. ** Final evaluation or for more documentation, use a CALFIRE Form 230 or equivalent.						CAL FIRE 297 (Rev 3-2011)	

In readiness is all



DESIGNATED FIRE HYDRANTS FOR FIRE FIGHTERS

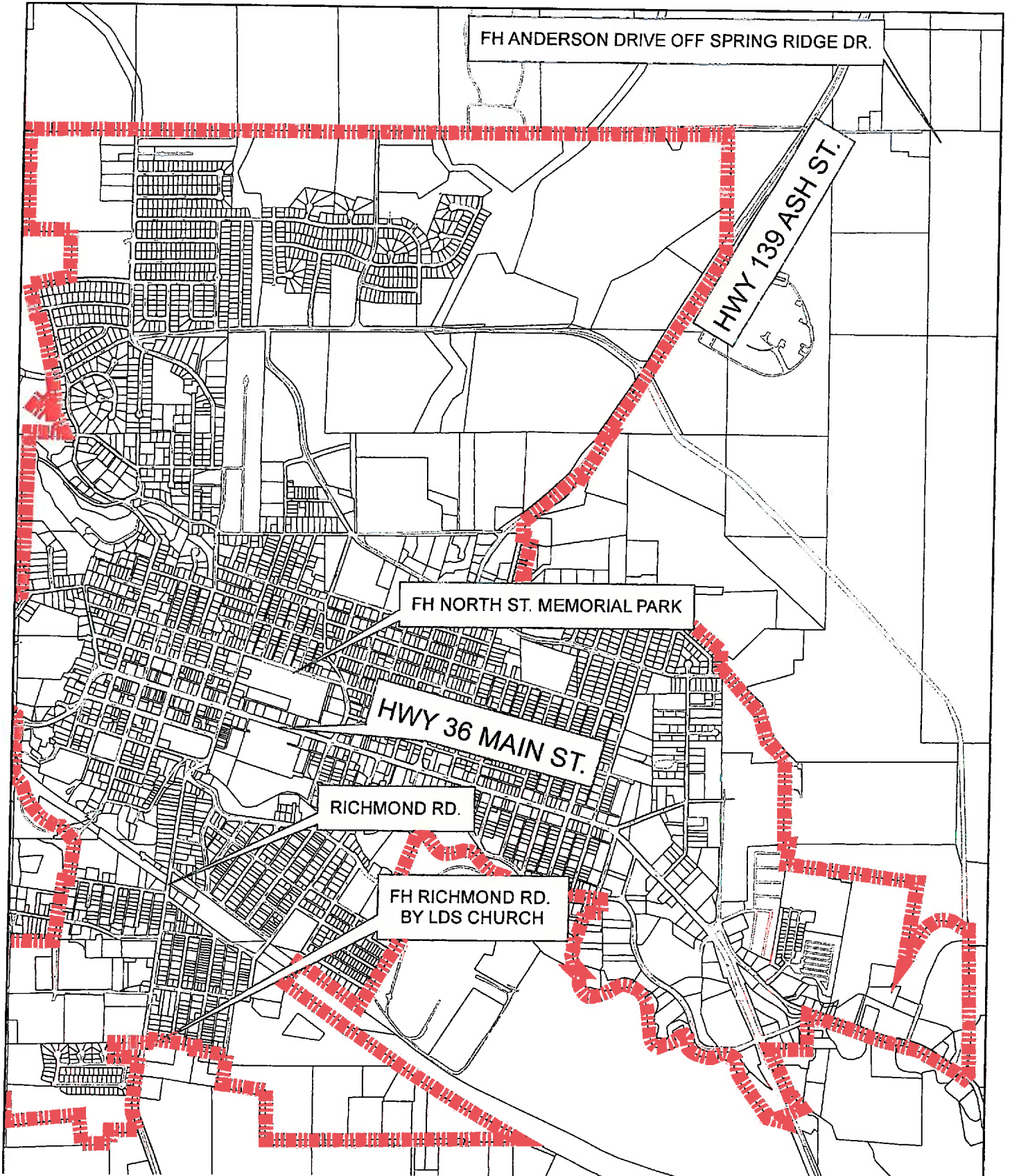

STATE OF CALIFORNIA
 DEPARTMENT OF FORESTRY AND FIRE PROTECTION
PROPERTY CERTIFICATION OF LOCATION OR DAMAGE
CERTIFICATE OF RESPONSIBILITY FOR INCIDENT
OCCURRENCE

Incident#: 21-CA-BTU-009205
Incident Name: DIXIE
Request #:

NOTE: This form must not be used to certify lost, stolen or worn out property. A STD 152 Property Survey Report must be completed.

CAL FIRE-101 page 1 of 2 (1/07)

DOC. NUMBER:

LOCATION / INCIDENT NAME:	INCIDENT NUMBER:	UNIT:	REGION:	DATE:
THE FOLLOWING ARTICLES WERE: (broken, left on line, damaged, or other)				DATE OF OCCURRENCE:

QUANTITY	UNIT OF MEAS.	CAL FIRE STOCK NUMBER (COMPLETE WHENEVER ASSIGNED)	DESCRIPTION (INDICATE SIZE, MAKE, MODEL, TYPE, ETC., TO CLEARLY DESCRIBE THE ITEM, PROVIDE ADEQUATE DATA TO EFFECTIVELY IDENTIFY EQUIPMENT OR PROPERTY.)	PROPERTY NUMBER

LOCATION OF ITEMS:

REMARKS:

SIGNATURE OF PERSON CERTIFYING OCCURRENCE AS DESCRIBED			
SIGNATURE:	PRINTED NAME:	TITLE:	DATE:

DIV: _____ Div's Name: _____
Div. Signature: _____

Attention Division Group Sup., by signing you are verifying that the above list items were left on the incident and may qualify for replacement by the Supply Unit and / or Incident.

DAILY READ MESSAGE

Remember: *red/black stripe flagging* = AVOIDANCE
(no hand or machine work)

Today's Feature: Whitebark Pine (*Pinus albicaulis*)

- Whitebark pine: found in high elevations in Lassen Volcanic NP
 - High-energy food source for wildlife.
 - Dependent on Clark's nutcracker, which have specialized beaks unique to pry open whitebark pine cones.
- Up to 90% of population in Northern parts of range have been wiped out.
- Main threats: mountain pine beetle, non-native blister rust fungus, warming temperatures, and crowding by other tree species due to elimination of fire.
- Multiple agencies are involved with efforts to find individuals resistant to blister rust and plant seedlings from those trees that are resistant.
- This tree is proposed for listing as Threatened under Endangered Species Act.
- **PARK PROTECTION MEASURE: AVOID CUTTING!**



Photo: Marshal Hedin/
Flickr CC (BY-SA 2.0)



How to identify:

- 5 needle bundles with 1.5 – 3 inch long, thin, and bluish needles. Light colored bark.
- Round, purpleish cones often pointing up when attached to the tree.
- Up to 60 ft tall and live for 1000 years or more.

**** If you think you have identified a natural or cultural resource concern, check in with the REAF in your Division or contact Lead READ Jake Martin at 530-260-6288 – jacob.martin1@usda.gov. Remember: artifact collecting is illegal.**

Thank you !

Susanville Basecamp

195 Russel Ave, Susanville, CA 96130

- | | |
|------------------------------|------------------------|
| 1. Heavy Equipment Parking | 19. Ordering |
| 2. Engine Parking | 20. IC |
| 3. Sleepers | 21. Hotels |
| 4. Ice, Water, Lunch | 22. Logistics |
| 5. Laundry | 23. READ |
| 6. Showers | 24. FED Agency Admin |
| 7. Vendor Sleeping | 25. Facilities |
| 8. Supply | 26. Medical |
| 9. Communications | 27. Training |
| 10. CAL-Mat | 28. Comp Claims |
| 11. CCC | 29. Incinet |
| 12. MERT | 30. Cost Apportionment |
| 13. CDCR Laundry | 31. Procurement |
| 14. CDCR Showers | 32. Time |
| 15. CDCR Sleeping | 33. Briefing |
| 16. CDCR Parking | 34. MKU |
| 17. Law Enforcement/ Liaison | 35. Plans, Check-In |
| 18. OPS/ Safety | 36. Clerical |
| | 37. PIO |
| | 38. Overhead Parking |

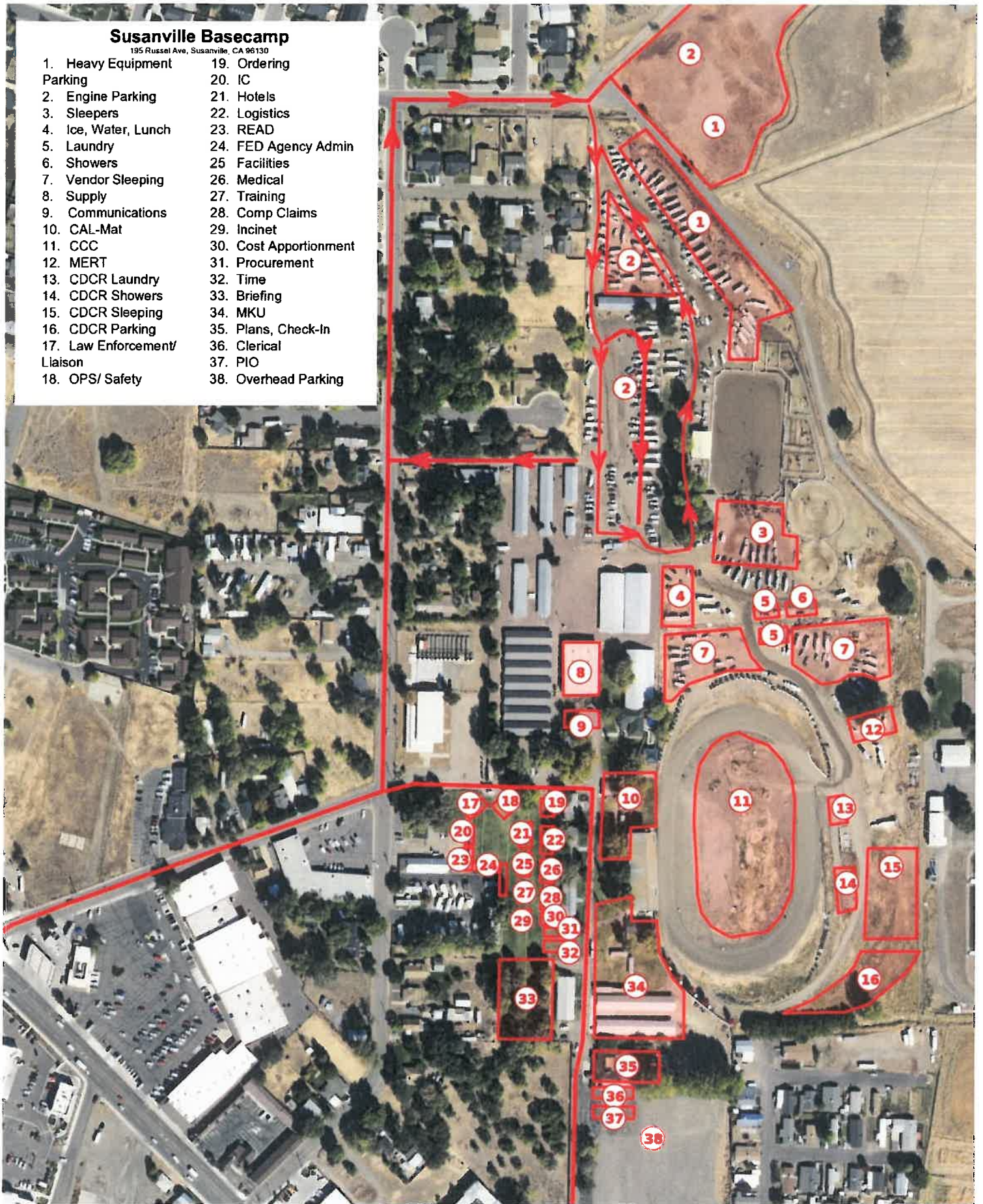

Mercator Projection
WGS84
USNG Zone 10T GK

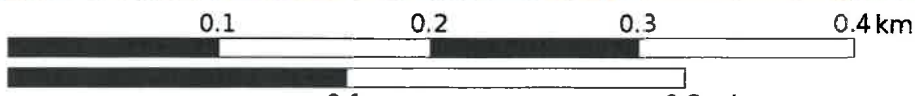

Scale **1:3714** 1 inch = 310 feet
75

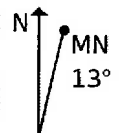

FUEL ROUTE FROM BASE CAMP

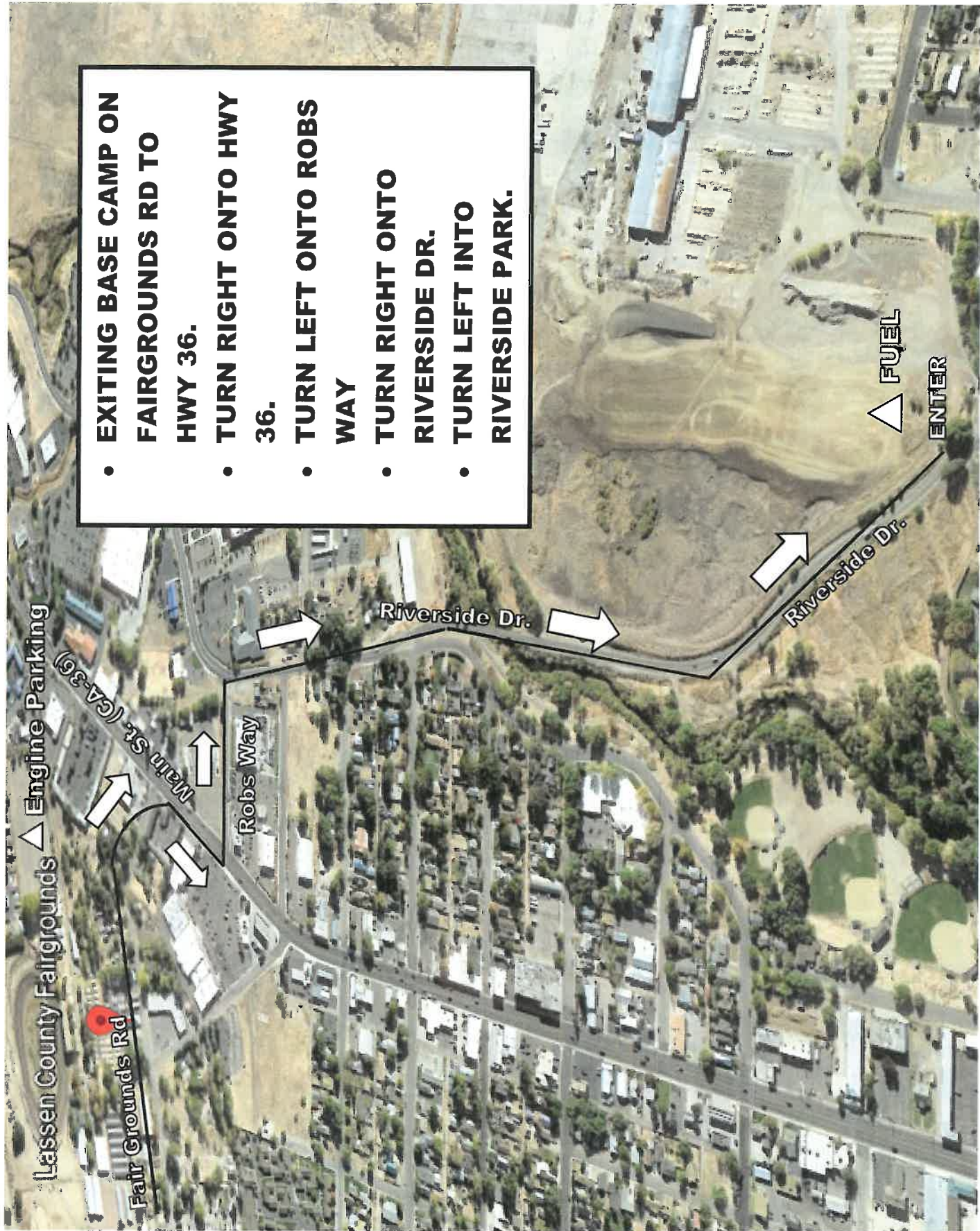

GROUND SUPPORT DEMOB TRAFFIC PLAN

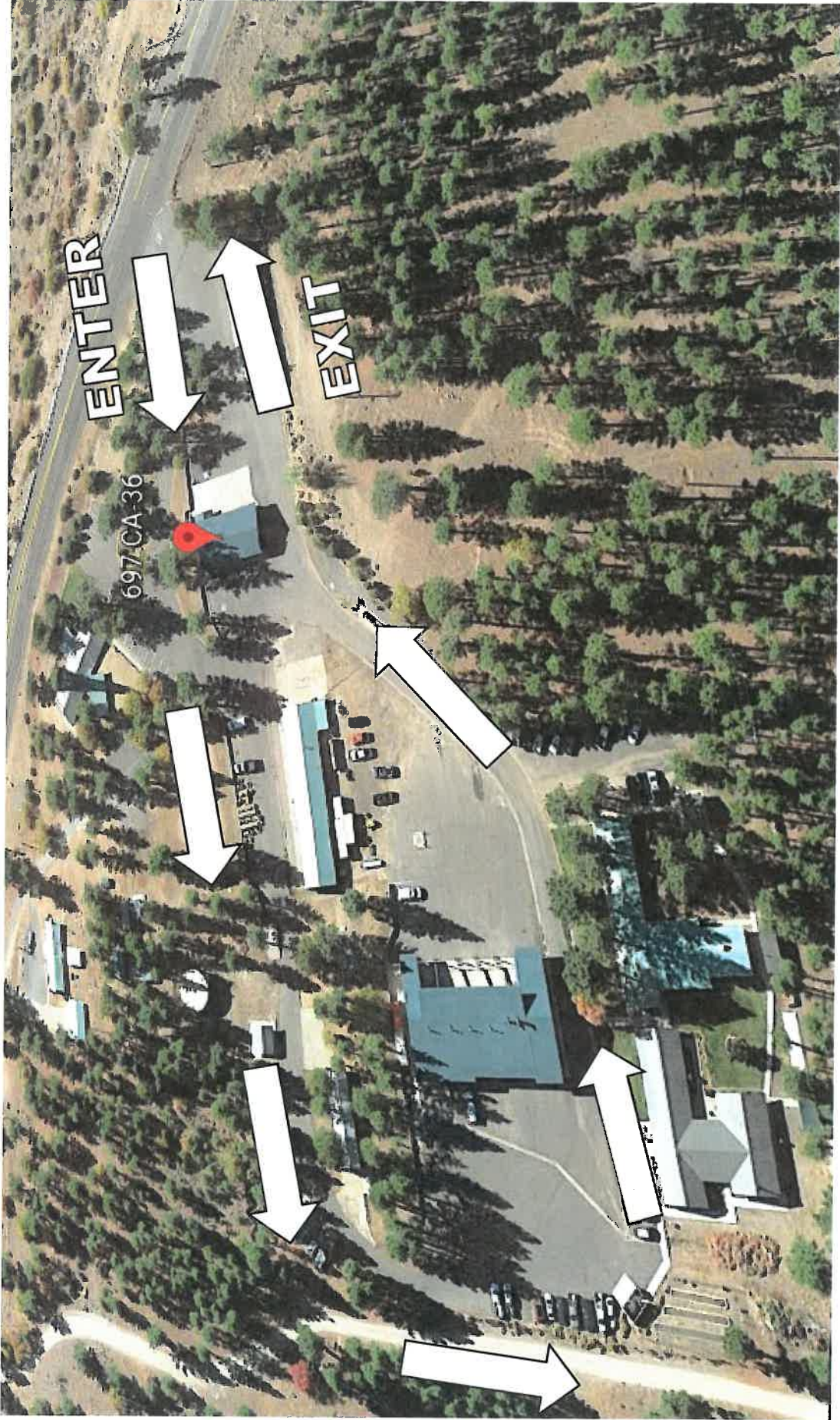

- EXITING BASE CAMP ON RUSSELL AVE. TO HWY 36
- TURN RIGHT ONTO HWY 36 (2.5 MILES)
- TURN RIGHT AT 697 CA-36 (LASSEN MODOC HEADQUARTERS)



VEHICLE REPAIR REQUEST CHECKLIST



To expedite repairs on disabled equipment on the fireline we request the following information

Resource Order # (O, E, C)						
Contact Name						
Contact Phone Number						
Branch		Division				
Command		Tone		TAC		
Vehicle ID (IE: Engine #, Dozer #, Utility #) & (CAL FIRE Equipment X Number)						
Year, Make, Model						
Exact Location of Vehicle						
Description of Problem						

FIRING OPERATION CHECKLIST

Location: _____

Date: _____

Time: _____

Firing Supervisor _____

1. Personnel Briefing

- Objectives
- Conditions (fire environment)
- Resource assignments identified
 - Firing personnel
 - Holding forces
 - Lookouts
- Ignition plan/sequence
- Communication Plan
- Contingency Plan
- Safety issues

2. Go / No-Go

- All personnel briefed
- Weather forecast reviewed
- Resources in place
- Lookouts posted as needed
- Anchor and termination firing points identified
- Communications systems in place
- Fire behavior forecast reviewed
- Escape routes and safety zones established and made known
- Adjoining forces/Air Attack notified

3. Approval Prior To Firing

- Division Supervisor
- Branch Director
- Operations

4. Other Notifications

- Other: _____
- Other: _____

Attach Firing Operations Checklist to ICS-214

Rev: Ops Group February 8, 2011

