

INCIDENT ACTION PLAN DIXIE WEST ZONE INCIDENT

CA-BTU-009205

Wednesday



OPERATIONAL PERIOD

8/25/2021 0700
to
8/26/2021 0700



INCIDENT OBJECTIVES (ICS 202)

1. Incident Name: <p style="text-align: center;">DIXIE WEST ZONE</p>	2. Operational Period: Date From: 8/25/2021 Date To: 8/26/2021 Time From: 0700 Time To: 0700
--	---

3. Objective(s):

Strategic Objective

Implement a full suppression strategy on the Dixie Fire. Strategy and Tactics implemented on the incident are to be prioritize utilizing life safety, community infrastructure defense, and natural/cultural values as a guiding principal. Minimize acres burned on all lands by effective and efficient firefighting efforts that offer the highest probability of success while maintaining safety first.

Leaders Intent

Work effectively with cooperative partners towards a common goal of protecting values in a safe and efficient manner. All incident assigned personnel should be prepared to take the appropriate actions regarding:

- Professional behavior, conduct timely / effective communications
- Personal safety and safety of others, including driving slowly, safely and defensively Implementation of tactics that offer a high probability of success
- Manage fatigue by taking breaks and maintaining work rest guidelines
- All line supervision personnel including crew and striketeam leaders must attend the morning Operational Briefing

Management Objectives

- Utilize the risk management process to identify and mitigate hazards to protect first responders and the public. Emphasize strategies and tactics that have the highest probability of success and the least exposure to first responders and the public.
- Develop proactive strategies to protect life, residential properties, communities, businesses and infrastructure. Employ tactics that fulfill these strategies while being mindful of the necessity for contingency and emergency plans. Ensure strategies account for incident priorities, applying resources to those protecting life and residential properties first.
- Follow COVID-19, CDC and established local, state and federal guidance to limit virus spread within the incident and surrounding communities near the fire area.
- Provide timely and continuous incident information to affected agency partners, cooperators, California Team 1 as well as the public.
- Utilize social media and all other communications tools to keep the public well informed of the fire conditions and other pertinent information.
- Maintain fiscal accountability and keep costs commensurate with values at risk.

Control Objectives

- Keep the fire north of fire perimeter and Highway 162 and the junction on Highway 70
- Keep the fire south of Harvey Valley Road
- Keep the fire east of Mill Creek drainage
- Keep the fire west of the eastern Lassen County line

General Situational Awareness

Steep and rugged terrain, critically dry and receptive fuel beds, active area for fire history and drought stressed trees.

Stop, Think, Organize, Proceed

5. Site Safety Plan Required? Yes No

Approved Site Safety Plan(s) Located at:

6. Incident Action Plan

- | | | | |
|---|--|--|---|
| <input checked="" type="checkbox"/> ICS 203 | <input checked="" type="checkbox"/> ICS 215A | <input checked="" type="checkbox"/> COVID-19 Checklist | <input checked="" type="checkbox"/> Water Usage Report |
| <input checked="" type="checkbox"/> ICS 204 | <input checked="" type="checkbox"/> ICS 220 | <input checked="" type="checkbox"/> Training Message | <input checked="" type="checkbox"/> Facilities Map |
| <input checked="" type="checkbox"/> ICS 205 | <input checked="" type="checkbox"/> Weather Forecast | <input checked="" type="checkbox"/> PIO Message | <input checked="" type="checkbox"/> Ground Support Map |
| <input checked="" type="checkbox"/> ICS 206 | <input checked="" type="checkbox"/> Fire Behavior | <input checked="" type="checkbox"/> Finance Message | <input checked="" type="checkbox"/> Firing Go no Go Checklist |
| <input checked="" type="checkbox"/> ICS 208 | <input checked="" type="checkbox"/> Safety Message | <input checked="" type="checkbox"/> Shift Ticket Example | <input checked="" type="checkbox"/> ICS 214 |

7. Prepared By: B. Bloxham	Position/Title: PSC	Signature:
8. Approved by Incident Commander:	B. See	Signature:

ICS 202

NIMS IAP

ORGANIZATION ASSIGNMENT LIST (ICS 203)

1. Incident Name: DIXIE WEST ZONE		2. Operational Period: Date From: 8/25/2021 Date To: 8/26/2021			
		Time From: 0700		Time To: 0700	
3. Incident Commander(s) and Command Staff:			7. Operation Section:		
UC's	B. See, J. Lusher (LNP)	Operations	M. Brunton		
Deputy	B. Farias	Deputy Operations	J. Pierce		
Safety Officer	D. Sargent, M. Chamblin (T)	Night Ops	S. Jerry (Lassen) / J. Heggie (Westwood)		
Information Officer	B. Mercado				
Liaison Officer	Z. Hamill, D. Misner, D. Carreiro				
L.E. Liaison Officer	J. Jared, M. Solso (T)				
4. Agency/Organization Representatives:			See 203A on the following page		
Agency/Organization	Name				
Lassen National Forest	D. Bumpus				
Plumas National Forest	C. Carlton				
Lassen National Park	J. Richardson				
Lassen County S.O.	M. Carney				
Plumas County S.O.	C. Wingfield				
Butte County S.O.	S. Collins				
Shasta County S.O.	C. MacGregor				
CAL OES	J. Lara				
CDCR	S. Harkness				
CCC	C. Harris, A. Loayza				
CHP	E. Egide				
CAL TRANS	M. Webb, R. Kuykendall				
CAL EMSA	J. Guzman				
Air National Guard	C. Henson				
PG&E	J. Lee, F. Berbina				
CAL FIRE BTU	Butte Duty Chief				
CAL FIRE LMU	L. Caldwell				
CAL FIRE TGU	B. Lopez				
5. Planning Section:					
Chief	B. Bloxham, K. Tsudama (T)				
Deputy	S. DeBenedet				
Resource Unit	E. Campbell, L. Plata				
Situation Unit	C. Ingram, T. Byrd (T)				
Documentation Unit	R. Frymire				
Demobilization Unit	S. Birkimer				
GISS	S. Stanish				
FBAN	B. Newman				
IMET	D. Williams				
Training Tech Spec	S. Galvez	Air Operations Branch		Director:	M. Stanford
Crew Tech Spec	C. Carrera	Deputy Air Operations			
		Air Tactical Group Supervisor			
		Air Support Group Supervisor		S. Ryan (T)	
6. Logistics Section			Helibase Manager		
Chief	M. Ferguson, R. Cluff (T)	P. Bosco			
Supply Unit	J. Tompkins	8. Finance Section			
Facilities Unit	S. Williams	Chief	R. Raines, P. Aguada, K. Schaefer (T)		
Ground Support Unit	A. Whitlock	Time Unit	J. Orozco		
Communications Unit	C. Costa	Procurement Unit	A. Hesterly		
Medical Unit	K. Fortney	Comp/Claims Unit	F. Mares		
Accommodations	A. Brown	Cost Unit	C. Maga-Lafele		
Ordering Manager	J. Peckham				
Prepared By: Name:	K. Tsudama	Position/Title:	PSC(T)	Signature:	
ICS 203		Date/Time:	8/24/2021 2300 hours		



Dixie West Zone Fire Weather Forecast



FORECAST NO: 39
DATE: August 25th, 2021
FORECAST ISSUED: 1800 August 24th, 2021

SECTORS: Lassen/Westwood
Incident Meteorologist: Derek Williams
Signed: *Derek Williams*

WEATHER DISCUSSION: Broad southwesterly winds will continue across the fire area with gusts along ridgetops up to 25 mph in the afternoon. Otherwise, expect mainly terrain driven winds in sheltered valleys under partly cloudy skies. Smoke will continue to delay rising temperatures in the morning but thinning through the afternoon is expected with the steady southwest winds. Ventilation will improve during the afternoon hours as southwest winds increase aloft but smoke will fill back in tonight as a light drainage flow redevelops after sunset.

TODAY:

SKY/WEATHER: Smoke and haze. A few afternoon clouds.

MAX TEMP:	Valleys: 75-80°	MIN HUMIDITY:	Valleys: 15-20%
	Ridgetops: 71-76°		Ridgetops: 17-23%

CHANCE OF THUNDERSTORMS: 0% **LAL:** 1.

WINDS: **Valleys:** Mainly light drainage winds in the morning. Upslope and upvalley wind 3-6 mph in the (20 FEET) afternoon, southwest 5-7 mph with gusts to 13 mph in exposed and aligned drainages.
Ridgetops: Southwest 5-10 mph in the morning, increasing to 11-16 mph in the afternoon with gusts up to 25 mph.

HAINES: 4 (low)

MIXING HEIGHT: Rising to 7,300 feet by 1700. **TRANSPORT WIND:** Southwest 15-20 mph.

VISIBILITY: One half to 1 mile in valleys in the morning. 7-9 miles in the afternoon.

INVERSION: Inversion gradually mixing out between 1200 and 1330.

TONIGHT:

SKY/WEATHER: Smoke and haze.

MIN TEMP:	Valleys: 36-41°	MAX HUMIDITY:	Valleys: 75-80%
	Ridgetops: 42-47°		Mid Slopes: 50-60%
			Ridgetops: 50-60%

CHANCE OF THUNDERSTORMS: 0% **LAL:** 1

WINDS: **Valleys:** West to southwest 6-10 mph in the evening with localized higher gusts in the terrain (20 FEET) favored areas, becoming downslope/down valley 2-4 mph after midnight.
Ridgetops: Southwest 10-15 mph with gusts to 20 mph in the evening, decreasing and transitioning to the west at 5-10 mph by morning.

TRANSPORT WIND: West 10-15 mph.

STABILITY/INVERSION: Moderate inversion and poor valley ventilation developing after midnight.

EXTENDED OUTLOOK: Thursday through Monday. Light winds in the wake the passing upper-level trough are expected across the fire area through weekend. A north to northeasterly wind component is expected Friday and Saturday but it will be light, less than 10 mph. A warming and drying trend will also take place with temperatures rising to above normal, poorer overnight humidity recoveries and critically low daytime humidity values. The next disturbance is expected early next week which could bring gusty southwest winds back into northern California with dry conditions persisting.



Nearby Weather Observations

FIRE BEHAVIOR FORECAST

FORECAST NUMBER: 31	TYPE OF FIRE: Wildfire
FIRE NAME: Dixie – West Zone	OPERATIONAL PERIOD: 8/25/21 – 8/26/21 0700-0700
DATE ISSUED: 8/24/21	TIME ISSUED: 2000
UNIT: BTU – Butte Unit	SIGNED: <i>Brian Newman</i>
	Typed/printed: Brian Newman FBAN

INPUTS

WEATHER SUMMARY:

Temperatures will warm to the mid 70's to the lower 80's with minimum humidity dropping to 15 to 23% during the day. Light drainage winds in the morning, becoming 3-6 mph mid-day, 11-15 mph on the ridges with gusts to 25 mph possible. Overnight the temperatures will be in the mid 30's to mid 40's with humidity recovery at 65-70%, except 55-60% in the mid slope thermal belt areas. Winds overnight will continue from the Southwest at 6-10 mph becoming downslope in the early morning hours.

OUTPUTS

FIRE BEHAVIOR

GENERAL: ****FUELS AND FIRE BEHAVIOR ADVISORY IN EFFECT FOR THE FIRE AREA****

Smoke will be over the fire, especially in the valleys and low areas before beginning to thin somewhat. Overall fire activity will be moderated by this smoke cover to begin the shift. Ridgetop winds will increase in the afternoon and thin the smoke, allowing for increases in fire activity. As the smoke thins and fire becomes aligned with topography, expect a quick increase in activity with torching and spotting. All the fuel in the area is extremely dry and receptive to ignition. Smoke conditions will affect burning conditions, if thick smoke remains over the fire, expect activity to be moderated.

SPECIFIC:

Butte Sector: Smoldering material will continue to burnout, especially in the stump holes and large dead and down. Needle cast fallen over hot material can ignite and potentially spread. Minimal heat exists in the sector, expect this to continue as mop up and patrol continues.

Lassen Sector: Fire activity should be low to moderate to start the shift, but will increase when wind speeds increase and cause thinning of the smoke. Topography in this sector is very mountainous which will channel winds and increase the probability of ember cast and spotting, especially in upper elevations or thinner tree stands. Spread rates will generally be slow to moderate, but will increase with any change of conditions, such as wind speed or slope alignment. Heavy fuels will hold heat through the night and continue to burn out, and potentially challenge control lines within Branch 9 & 16.

Clear/Lake Branch: Fire activity in this branch will be primarily smoldering and isolated ground fire. Needle cast has fallen over much of these areas, be aware of potential ground fire if the needle cast is over hot spots and stump holes.

Janesville Branch: Holdover heat in the heavy fuels, debris piles, and smoldering ground fuels is the primary activity within the Branch. Short range spotting is possible in wind aligned areas. Thinning smoke can cause intensity to increase with an increase in spotting production and distances. Limiting these spots by increasing mop up distances will be vital to holding existing control lines. Wind over the escarpment may cause swirling on the eastern face, be aware of erratic winds..

AIR OPERATIONS

Air operations may be limited early today, but smoke may clear enough by mid-afternoon for air operations.

SAFETY

- Snags and stump holes are likely in timber areas.
- Make sure to identify escape routes and safety zones early in the shift before dark.

Fuels and Fire Behavior Advisory

Northern California

August 17, 2021 to August 31, 2021



Subject: Potential for extreme fire behavior due to critically low live and dead fuel moistures, very dry conditions resulting from persistent drought, minimal snowpack and spring precipitation, and elevated fire danger rating values across much of northern California.

Discussion: Fires burning in northern California are exhibiting extreme fire growth based on critical fuel conditions. Fire spread is fuel driven and does not depend on wind to spread. Surface fuels are very receptive to embers. Long range spotting, area ignition, and group torching is occurring on large fires frequently.

Difference from normal conditions: Northern California is in a drought; currently with 90% at Extreme to Exceptional levels. The drought is expected to persist or intensify through out the fire season. Deficient rainfall and snowpack with early melt off has resulted in fuels that are below average in dryness, with record setting conditions for most areas.

Concerns to Firefighters and the Public:

- Energy Release Component (ERC) at numerous weather stations set record maximums already this year and are running at or above the 97th percentile in most cases. Expect increased fire intensity and spread rates in these areas. Early season extreme fire behavior has been observed in both light and heavy fuels. **Anticipate increased spread rates, spotting, and active nighttime burning.**
- The combination of persistent drought and record-low rainfall and snowpack amounts has led to very low live and dead fuel moistures. Low 1000-hour fuel moistures have been evidenced by complete consumption of dead fuels on recent fires. Live fuel moistures in grasses, shrubs and trees, have already reached critical levels in many areas of Northern California due to limited green-up this spring. **Expect fires to ignite easier and spread faster. Do not expect fires to exhibit reduced fire behavior when entering areas of live fuels; anticipate increased spread rates and spotting.**
- Direct attack is often not feasible under regular diurnal wind conditions with ground resources. And aviation utilization is often insufficient in moderating rate of spread without immediate heavy ground resource response. **Anticipate higher resistance to control in all fuel types.**
- Already this year, Northern California has experienced large fire activity and multiple team deployments. California will likely experience an extended fire season. It is important to be mindful of and manage fatigue for all resources. **Everyone, every day, returns home safely.**

Mitigation Measures:

- Local and inbound fire personnel need to be aware that fire behavior across the state is exceeding normal expectations for this time of the year. **Local briefings need to be thorough and highlight specific fire environment conditions. These include but are not limited to local weather forecasts, Pocket Cards, ERC's, live and dead fuel moistures.**
- Suppression actions need to be based on good anchor points, escape routes, and safety zones. **Remember LCES. Experienced lookouts are essential under these conditions.**
- Base all actions on current and expected behavior of the fire. **Augment initial attack resources as incident activity dictates.**

Area of Concern: Northern California except for the following Predictive Service Areas: North Coast and Bay Marine, west of Highway 101 in Mid-Coast to Mendocino and Diablo-Santa Cruz, and the north eastern portion of Far Eastside.



CAL FIRE INCIDENT MANAGEMENT TEAM 3



1. INCIDENT NAME: Dixie Incident		2. DATE PREPARED: August 24, 2021		3. TIME PREPARED: 1800	
4. PREPARED BY: David Sargenti SOF1		5. LEADER NAME: David Sargenti SOF1		6. OPERATIONAL PERIOD: 8/25/2021 0700 TO 8/26/2021 0700	

SAFETY MESSAGE

Stress - a state of mental or emotional strain or tension resulting from adverse or very demanding circumstances.

- **STOP COVID-19! Wash your hands frequently.**
- **Scout, size-up, and mitigate hazards for your assigned tasks.**
- **Ensure that you have the correct radio clone for the day.**
- **Look up, Look down, Look all around for Hazardous trees in you work area.**
- **Weather is getting hotter and dryer. Drink water/maintain proper nutrition.**
- **Set a reasonable work pace to meet the day's objectives.**
- **Wildlife is present around the roadways and in the fire areas. Slow down.**
- **Be watchful around heavy equipment, they may not see you.**

LCES

Lookouts

- ✓ Experienced, competent, trusted.
- ✓ Aware of decision points.

Communications

- ✓ Radio Frequencies confirmed.
- ✓ Correct clone for the shift.

Escape Routes

- ✓ Known by all resources in the work area.

Safety Zones

- ✓ Survivable without a fire shelter.

10's and 18's

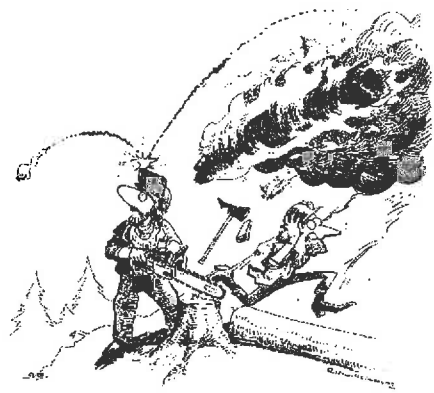

13. ON A HILLSIDE WHERE ROLLING MATERIAL CAN IGNITE FUEL BELOW

CAL FIRE INCIDENT MANAGEMENT TEAM 3 SOF1 David Sargenti *David Sargenti*



INCIDENT RISK ANALYSIS ICS 215A



BRANCH	HAZARDOUS ACTIONS/ CONDITIONS	MITIGATIONS/WARNINGS/REMEDIES
ALL	COVID 19	<ul style="list-style-type: none"> Masks are required indoors in Nevada. Wash/sanitize hands often. Maintain social distancing when applicable. <u>Unvaccinated personnel should wear masks when not socially distanced.</u>
ALL	EXTREME FIRE BEHAVIOR	<ul style="list-style-type: none"> Expect intense fire runs with plume dominated fire behavior. Long range spotting of one mile plus has been observed. Prepare for pyro-cumulus collapse with severe out flow winds in all directions.
ALL	DRIVING HAZARDS	<ul style="list-style-type: none"> Watch your speeds. Drive defensively! Expect the unexpected. Watch for road degradation, smokey, and dusty conditions. Be aware of debris in the roadways from rollout and suppression operations. Park off of the single lane roadways to allow for through traffic.
ALL	WUI HAZARDS	<ul style="list-style-type: none"> Be aware of the hazards in and around structures, including power lines, septic tanks, and narrow roads/driveways. Generators may illegally back-feed electrical lines.
ALL	PERSONNEL SAFETY	<ul style="list-style-type: none"> All personnel are responsible for their personal safety. Immediately report any suspicious activity. Be sure to wear all required PPE while on the fire line.
ALL	HYDRATION	<ul style="list-style-type: none"> Drink water before, during, and after each shift. Be alert for signs of heat stress in yourself and others.
ALL	FIRE AND DROUGHT WEAKENED TREES/SNAG HAZARDS	<ul style="list-style-type: none"> Follow Hazard Tree Safety Guidelines (IRPG p. 22). Many of the trees within the fire area and along roadways are stressed due to drought conditions and burn times.
ALL	CIVILIAN PRESENCE	<ul style="list-style-type: none"> Watch for civilian traffic. Watch for residents in and around the area.
ALL	COMMUNICATIONS	<ul style="list-style-type: none"> Check the communication plan for frequency assignments. Be clear and concise when talking on the radio. Use human repeaters as needed.
ALL	BRIEFINGS	<ul style="list-style-type: none"> Make sure everyone gets a briefing on the plan for the day. Document this on your ICS 214.
ALL	LCES	<ul style="list-style-type: none"> Ensure that LCES is being utilized.
ALL	AIRCRAFT AWARENESS	<ul style="list-style-type: none"> Be aware of rotor wash when working near helicopters. Hazard trees may respond to the impacts of aircraft.
ALL	HEAVY EQUIPMENT	<ul style="list-style-type: none"> Watch out for heavy equipment traffic! Be watchful around heavy equipment, they may not see you.
ALL	WILDLIFE	<ul style="list-style-type: none"> Wildlife including bears have been observed by fire personnel.
BR 13	HYDROTHERMAL AREAS	<ul style="list-style-type: none"> Ground in these areas may look solid but actually be a thin crust hiding pools of acidic, boiling water or mud.
DIV N/P	MINESHAFTS	<ul style="list-style-type: none"> Located in the Caribou Creek area.
Incident Name: Dixie Incident		Date Prepared: 8/24/2021 Prepared by: David Sargenti SOF1 <i>David Sargenti</i>
		Operational Period: 8/25/2021-8/26/2021 0700-0700

In readiness is all



Fire and COVID-19 Briefing Checklist

Self-Awareness / Screening

- Immediately separate yourself from others.
- Notify supervisor if you or others experience:
 - Cough, more than expected
 - Shortness of breath or difficulty breathing
 - New loss of taste or smell
 - Fever
 - Sore throat
 - Chills
 - Muscle pain
- Review and follow crew and division plans to isolate, triage, and transport symptomatic personnel.

Hygiene on the Fireline

- Properly wash or sanitize your hands often, especially before and after eating or entering a public place, and after coughing or sneezing.
- Avoid handshakes and communal use items.
- Maintain a supply of hand sanitizer and hand wipes. Inform supervisor of needed resupply.
- Disinfect high touch surfaces often:
 - Radios, phones, doors, pumps, fuel cans, etc.

Social Distancing and Protective Equipment

- Initiate, practice, and remind others of social distancing.
- Conduct briefings and conversations outdoors and at least 6 feet apart.
- Utilize face coverings as a tool when practical.
- Clean or replace dirty face coverings, equipment, and PPE.

Communications

- Face coverings and social distancing complicate communications. Ensure effective sender/receiver messaging.

Protect yourself, your crew, and your camp!

Find more information: <https://www.nwcg.gov/coronavirus>



NFES 002646 (06/2020)

CDC Self-Assessment
Data Is Not Collected

ASSIGNMENT LIST (ICS 204 WF)

CONTROLLED UNCLASSIFIED
INFORMATION/BASIC

1. Incident Name:	2. Operational Period:	3. Branch	Division
DIXIE WEST ZONE	Date From: 08/25/21 Date To: 08/26/21 Time From: 0700 Time To: 0700	11517	A/B/C/E/F/ G/I
4. Operations Personnel:		Page 1 of 1	Alpha

Operations Section Chief: M. Brunton	Night Ops: S. Jerry (Lassen) / J. Heggie (Westwood)
Branch Director: J. Morris	Branch Safety:
Division/Group Supervisor: (STC 9210C) L. Costa (12hr)	Air Attack:

5. Resources Assigned:		** Resources Below in Bold are 12 Hour **						
Resource Identifier	ALS	LWD	Leader	Personnel	Request #	Hours	Reporting Location	
STC BTU 9210C			COSTA, LANE	17	E-1138	0700-1900	MAGALIA	
STG BTU 9212G (CCC)			HARTSHORN, STACER	36	C-38	0700-1900	MAGALIA	
STG BTU 9213G (CCC)			ALVAREZ, ARMANDO	33	C-39	0700-1900	MAGALIA	
W/T PVT E-297			GARR, TODD	2	E-297	0700-1900	MAGALIA	

6. Work Assignments:
 Backhaul all trash, hose and water.
 Stay mobile and patrol.

7. Special Instructions:
 Sensitive avoidance areas are flagged in red and black striped flagging. Work with Resource Advisors (REAF) on identification and protection.

8. Communications							
Name	Ch	Function	Rx Freq	Rx Tone	Tx Freq	Tx Tone	Notes
NIFC C47	4	COMMAND	172.5500	000.0	165.3875	T2 - 123.0	COLBY MTN. ALL REPEATERS LINKED BACK TO ICP
CDF T28	7	TACTICAL	151.1825	T16 192.8	151.1825	T16 192.8	
CDF T18	14	A/G TACTICAL	159.3450	T16 192.8	159.3450	T16 192.8	A/G TACTICAL - WEST ZONE
CALCORD	15	MEDICAL	156.0750	T6 156.7	156.0750	T6 156.7	
AIRGUARD	16	AIRGUARD	168.6250	000.0	168.6250	T1 110.9	EMERGENCY ONLY

9. Prepared by: Name:	L. Plata	RESL	Signature:
ICS 204	Date/Time: 8/24/2021 2200	Personnel Count: 88	

ASSIGNMENT LIST (ICS 204 WF)

CONTROLLED UNCLASSIFIED
INFORMATION//BASIC

1. Incident Name: DIXIE WEST ZONE	2. Operational Period: Date From: 08/25/21 Date To: 08/26/21 Time From: 0700 Time To: 0700	3. Branch 9	Division K
4. Operations Personnel:		Page 1 of 2	Kilo

Operations Section Chief: M. Brunton	Night Ops: S. Jerry (Lassen) / J. Heggie (Westwood)
Branch Director: M. Barnes	Branch Safety: J. Ralls / J. Field (T)
Division/Group Supervisor: E. Cecena (T)	Air Attack:

5. Resources Assigned:		** Resources Below in Bold are 12 Hour **					
Resource Identifier	ALS	LWD	Leader	Personnel	Request #	Hours	Reporting Location
STA LAC 1103A	X		INFANTE, FRANK	22	E-477	0700-0700	DP 108
STC MEU 9111C			KITCHENS, JOSH	18	E-33	0700-0700	DP 108
STC OES 2870C	X		LIVERMORE, JASON	21	E-471	0700-0700	DP 108
STG						0700-0700	DP 108
STG						0700-0700	DP 108
DOZ CZU 1741			PYORRE, SEAN	2	E-741	0700-0700	DP 108
DOZ PVT E-604			HANNA, TAYLOR	2	E-604	0700-0700	DP 108
DOZ PVT E-614			VAN-PELT, KYLE	1	E-614	0700-1900	DP 108
DOZ PVT E-985			MAJOR, JOSHUAH	2	E-985	0700-0700	DP 108
W/T PVT E-492			TRAVERSO, JOHN	1	E-492	0700-1900	DP 108
W/T PVT E-633			ALEXANDER, JASON	1	E-633	0700-1900	DP 108
W/T PVT E-634			ZUURBIER, TOM	2	E-634	0700-1900	DP 108
W/T PVT E-962			HILL, CHARLES	2	E-962	0700-0700	DP 108
W/T PVT E-1387			OWENS, JIM	2	E-1387	0700-0700	DP 108
MAS PVT E-241			HOLT, KELLY	1	E-241	0700-1900	DP 108
MAS PVT E-314			CROOK, RUSSELL	1	E-314	0700-1900	DP 108
SKD PVT E-515			BARAJAS, CHRISTIAN	1	E-515	0700-1900	DP 108
SKID						0700-1900	DP 108
TFLD WEEMS (T)			WEEMS, JUSTIN	1	O-1232	0700-0700	DP 108

6. Work Assignments:
Construct control lines as direct as possible.
Fall trees that will threaten control line.
Fall hazard trees.
Hold fire in planned lines.
Mop up 100' or 100%.

7. Special Instructions:
*****All line supervisors check in with the cost share team at the end of your shift*****
Sensitive avoidance areas are flagged in red and black striped flagging. Work with Resource Advisors (REAF) on identification and protection.
****EMPF CURTIS, EMPF TERRY, EMTF HAMER DAY SHIFT****

8. Communications

Name	Ch	Function	Rx Freq	Rx Tone	Tx Freq	Tx Tone	Notes
NIFC C47	4	COMMAND	172.5500	000.0	165.3875	T2 - 123.0	COLBY MTN. ALL REPEATERS LINKED BACK TO ICP
CDF T29	8	TACTICAL	151.3475	T16 192.8	151.3475	T16 192.8	
CDF T18	14	A/G TACTICAL	159.3450	T16 192.8	159.3450	T16 192.8	A/G TACTICAL- WEST ZONE
CALCORD	15	MEDICAL	156.0750	T6 156.7	156.0750	T6 156.7	
AIRGUARD	16	AIRGUARD	168.6250	000.0	168.6250	T1 110.9	EMERGENCY ONLY

9. Prepared by: Name: L. Plata RESL

Signature:

ICS 204 Date/Time: 8/24/2021 2200 Personnel Count: 80

ASSIGNMENT LIST (ICS 204 WF)

CONTROLLED UNCLASSIFIED
INFORMATION/BASIC

1. Incident Name: <p style="text-align: center; font-weight: bold;">DIXIE WEST ZONE</p>	2. Operational Period: Date From: 08/25/21 Date To: 08/26/21 Time From: 0700 Time To: 0700	3. Branch Division <p style="text-align: center; font-size: 2em; font-weight: bold;">9 K</p> <p style="text-align: center;">Page 2 of 2 Kilo</p>
---	---	--

4. Operations Personnel:
Operations Section Chief: M. Brunton Night Ops: S. Jerry (Lassen) / J. Heggie (Westwood)
Branch Director: M. Barnes Branch Safety: J. Ralls / J. Field (T)
Division/Group Supervisor: E. Cecena (T) Air Attack:

Resource Identifier	** Resources Below in Bold are 12 Hour **					Hours	Reporting Location
	ALS	LWD	Leader	Personnel	Request #		
FALM PVT O-755			THOMAS, GARRETT	2	O-755	0700-1900	DP 108
FALM PVT O-937			SAUCEDA, IANTHOMAS	2	O-937	0700-1900	DP 108
ARCH SEGROVES		9/5	SEGROVES, ADAM	1	O-21044	0700-1900	DP 108
ARCH ALLEN		8/26	ALLEN, TYLER	1	O-21033	0700-1900	DP 108

6. Work Assignments:
Construct control lines as direct as possible.
Fall trees that will threaten control line.
Fall hazard trees.
Hold fire in planned lines.
Mop up 100' or 100%.

7. Special Instructions:
All line supervisors check in with the cost share team at the end of your shift
Sensitive avoidance areas are flagged in red and black striped flagging. Work with Resource Advisors (REAF) on identification and protection.
****EMPF CURTIS, EMPF TERRY, EMTF HAMER DAY SHIFT****

8. Communications							
Name	Ch	Function	Rx Freq	Rx Tone	Tx Freq	Tx Tone	Notes
NIFC C47	4	COMMAND	172.5500	000.0	165.3875	T2 - 123.0	COLBY MTN. ALL REPEATERS LINKED BACK TO ICP
CDF T29	8	TACTICAL	151.3475	T16 192.8	151.3475	T16 192.8	
CDF T18	14	A/G TACTICAL	159.3450	T16 192.8	159.3450	T16 192.8	A/G TACTICAL- WEST ZONE
CALCORD	15	MEDICAL	156.0750	T6 156.7	156.0750	T6 156.7	
AIRGUARD	16	AIRGUARD	168.6250	000.0	168.6250	T1 110.9	EMERGENCY ONLY

9. Prepared by: Name:	L. Plata	RESL	Signature: <u></u>
ICS 204	Date/Time: 8/24/2021	2200	Personnel Count: 6

NIMS IAP

CONTROLLED UNCLASSIFIED INFORMATION/BASIC

ASSIGNMENT LIST (ICS 204 WF)

CONTROLLED UNCLASSIFIED
INFORMATION/BASIC

1. Incident Name: DIXIE WEST ZONE	2. Operational Period: Date From: 08/25/21 Date To: 08/26/21 Time From: 0700 Time To: 0700	3. Branch Division 9 L Page 1 of 2 Lima
--	---	--

4. Operations Personnel:	
Operations Section Chief: M. Brunton	Night Ops: S. Jerry (Lassen) / J. Heggie (Westwood)
Branch Director: M. Barnes	Branch Safety: J. Ralls / J. Field (T)
Division/Group Supervisor: J. Cox (T)	Air Attack:

5. Resources Assigned:		** Resources Below in Bold are 12 Hour **					
Resource Identifier	ALS	LWD	Leader	Personnel	Request #	Hours	Reporting Location
STC BEU 9461C			HUCK, GABRIEL	19	E-364	0700-0700	DP 26
STC						0700-0700	DP 26
STC						0700-0700	DP 26
STC						0700-0700	DP 26
STF						0700-0700	DP 26
STF						0700-0700	DP 26
STG SLU 9342G (CDCR)			MEYERINK, ALAN	32	C-212	0700-0700	DP 26
STG						0700-0700	DP 26
DOZ LNU 1443				2	E-1014	0700-0700	DP 26
DOZ LMU 2242			WALTERS, KENNY	2	E-35	0700-0700	DP 26
DOZ PVT E-1422			COKRELL, WESTON	2	E-1422	0700-0700	DP 26
W/T PVT E-300			COPE, ALAN	2	E-300	0700-0700	DP 26
W/T PVT E-301			SWITHENBANK, BRIAN	2	E-301	0700-0700	DP 26
W/T PVT E-726			TAYLOR, TOM	1	E-726	0700-1900	DP 26
W/T PVT E-1362			HARDY, BILL	2	E-1362	0700-0700	DP 26
W/T PVT E-1369			ROGERS, BUDDY	1	E-1369	0700-1900	DP 26
W/T PVT E-1373			VASQUEZ, MIGUEL	1	E-1373	0700-1900	DP 26

6. Work Assignments:
 Construct control lines as direct as possible.
 Fall trees that will threaten control line.
 Fall hazard trees.
 Hold fire in planned lines.
 Improve and hold control lines.
 Mop up 100' or 100%.

7. Special Instructions:EMPF CURTIS, EMPF TERRY, EMTF HAMER DAY SHIFT****
 All line supervisors check in with the cost share team at the end of your shift
 Approval needed before dozers enter Lassen National Park.
 Sensitive avoidance areas are flagged in red and black striped flagging. Work with Resource Advisors (REAF) on identification and protection.

8. Communications

Name	Ch	Function	Rx Freq	Rx Tone	Tx Freq	Tx Tone	Notes
NIFC C47	4	COMMAND	172.5500	000.0	165.3875	T2 - 123.0	COLBY MTN. ALL REPEATERS LINKED BACK TO ICP
CDF T30	9	TACTICAL	151.3925	T16 192.8	151.3925	T16 192.8	
CDF T18	14	A/G TACTICAL	159.3450	T16 192.8	159.3450	T16 192.8	A/G TACTICAL - WEST ZONE
CALCORD	15	MEDICAL	156.0750	T6 156.7	156.0750	T6 156.7	
AIRGUARD	16	AIRGUARD	168.6250	000.0	168.6250	T1 110.9	EMERGENCY ONLY

9. Prepared by: Name: L. Plata	RESL	Signature:
ICS 204	Date/Time: 8/24/2021 2200	Personnel Count: 66

ASSIGNMENT LIST (ICS 204 WF)

CONTROLLED UNCLASSIFIED
INFORMATION//BASIC

1. Incident Name:		2. Operational Period:				3. Branch		Division	
DIXIE WEST ZONE		Date From: 08/25/21 Date To: 08/26/21 Time From: 0700 Time To: 0700				9		L	
4. Operations Personnel:						Page 2 of 2 Lima			
Operations Section Chief: M. Brunton Branch Director: M. Barnes Division/Group Supervisor: J. Cox (T)				Night Ops: S. Jerry (Lassen) / J. Heggie (Westwood) Branch Safety: J. Ralls / J. Field (T) Air Attack:					
5. Resources Assigned:									
** Resources Below in Bold are 12 Hour **									
Resource Identifier	ALS	LWD	Leader	Personnel	Request #	Hours	Reporting Location		
W/T PVT E-1377			CORP, NOAH	1	E-1377	0700-1900	DP 26		
W/T PVT E-1390			KEYLON, DON	1	E-1390	0700-1900	DP 26		
W/T PVT E-1395			AVILA, CRYSTAL	2	E-1395	0700-0700	DP 26		
W/T PVT E-1397			PULLEY, COLE	2	E-1397	0700-0700	DP 26		
HEQB SIMPSON			SIMPSON, EDWIN	1	O-376	0700-0700	DP 26		
TFLD ROSSI (T)			ROSSI, JAMES	1	O-1127	0700-0700	DP 26		
FALM PVT O-939			MARSHALL, JOE	2	O-939	0700-1900	DP 26		
FALM PVT O-940			LEE, SEBASTIAN	2	O-940	0700-1900	DP 26		
6. Work Assignments:									
Construct control lines as direct as possible. Fall trees that will threaten control line. Fall hazard trees. Hold fire in planned lines. Improve and hold control lines. Mop up 100' or 100%.									
7. Special Instructions:**EMPF CURTIS, EMPF TERRY, EMTF HAMER DAY SHIFT**									
All line supervisors check in with the cost share team at the end of your shift Approval needed before dozers enter Lassen National Park. Sensitive avoidance areas are flagged in red and black striped flagging. Work with Resource Advisors (REAF) on identification and protection.									
8. Communications									
Name	Ch	Function	Rx Freq	Rx Tone	Tx Freq	Tx Tone	Notes		
NIFC C47	4	COMMAND	172.5500	000.0	165.3875	T2 - 123.0	COLBY MTN. ALL REPEATERS LINKED BACK TO ICP		
CDF T30	9	TACTICAL	151.3925	T16 192.8	151.3925	T16 192.8			
CDF T18	14	A/G TACTICAL	159.3450	T16 192.8	159.3450	T16 192.8	A/G TACTICAL- WEST ZONE		
CALCORD	15	MEDICAL	156.0750	T6 156.7	156.0750	T6 156.7			
AIRGUARD	16	AIRGUARD	168.6250	000.0	168.6250	T1 110.9	EMERGENCY ONLY		
9. Prepared by: Name: L. Plata				RESL			Signature: <i>LR</i>		
ICS 204		Date/Time: 8/24/2021 2200				Personnel Count: 12			

ASSIGNMENT LIST (ICS 204 WF)

CONTROLLED UNCLASSIFIED
INFORMATION/BASIC

1. Incident Name: DIXIE WEST ZONE		2. Operational Period: Date From: 08/25/21 Date To: 08/26/21 Time From: 0700 Time To: 0700				3. Branch Division 13 N	
4. Operations Personnel:						Page 1 of 1 November	
Operations Section Chief: M. Brunton			Night Ops: S. Jerry (Lassen) / J. Heggie (Westwood)				
Branch Director: C. Orr (12hr)			Branch Safety: J. Michaelson (T)				
Division/Group Supervisor: E. Borlang (12hr)			Air Attack:				
5. Resources Assigned:		** Resources Below in Bold are 12 Hour **					
Resource Identifier	ALS	LWD	Leader	Personnel	Request #	Hours	Reporting Location
ENG3 SNF 321			LOVATO, RICHARD	3	E-1341	0700-1900	DP 26
ENG3 ALTERGOTT 32			ALTERGOTT, ADAM	3	E-20044	0700-1900	DP 26
ENG4 IDPVT TRAILBLAZERS			TALBOTT, SHELBY	3	E-20689	0700-1900	DP 26
ENG6 KNF 642			RICHWINE, TYLER	4	E-1340	0700-1900	DP 26
ENG						0700-1900	DP 26
ENG						0700-1900	DP 26
CRW						0700-1900	DP 26
CRW						0700-1900	DP 26
W/T PVT E-45			BECKER, CLARK	2	E-45	0700-1900	DP 26
W/T PVT E-509			HUNTSMAN, JOHN	2	E-509	0700-1900	DP 26
W/T PVT E-1384			MICHAELS, MATT	1	E-1384	0700-1900	DP 26
FALM PVT O-660			MCCONNELL, ROBERT	2	O-660	0700-1900	DP 26
REAF MCGRAW		8/27	MCGRAW, MICHAEL	1	O-21026	0700-1900	DP 26
REAF SELF		9/2	SELF, TYLER	1	O-21320	0700-1900	DP 26
REAF IMMEKER		9/5	IMMEKER, DAVE	1	O-21288	0700-1900	DP 26
REAF DRAKE		9/6	DRAKE, CEDAR	1	O-20824	0700-1900	DP 26
ARCH RAY		8/30	RAY, MOLLY	1	O-21032	0700-1900	DP 26
6. Work Assignments:							
Fall trees that will threaten control line.							
Fall hazard trees.							
Mop up 200' or 100%.							
Patrol Hannah Ranch.							
7. Special Instructions: ***REMS TEAM 2 DAY SHIFT***							
All line supervisors check in with the cost share team at the end of your shift							
Assist IA resources with any lightning fires.							
Utilize rubber track equipment on roads inside the Park where practical.							
Sensitive avoidance areas are flagged in red and black striped flagging. Work with Resource Advisors (REAF) on identification and protection.							
8. Communications							
Name	Ch	Function	Rx Freq	Rx Tone	Tx Freq	Tx Tone	Notes
NIFC C31	3	COMMAND	173.0250	000.0	163.8250	T2 - 123.0	MT. LASSEN. ALL REPEATERS LINKED BACK TO ICP
CDF T31	10	TACTICAL	159.3825	T16 192.8	159.3825	T16 192.8	
CDF T18	14	A/G TACTICAL	159.3450	T16 192.8	159.3450	T16 192.8	A/G TACTICAL- WEST ZONE
CALCORD	15	MEDICAL	156.0750	T6 156.7	156.0750	T6 156.7	
AIRGUARD	16	AIRGUARD	168.6250	000.0	168.6250	T1 110.9	EMERGENCY ONLY
9. Prepared by: Name:		L. Plata		RESL		Signature: 	
ICS 204		Date/Time: 8/24/2021		2200		Personnel Count: 25	

NIMS IAP

CONTROLLED UNCLASSIFIED INFORMATION/BASIC

ASSIGNMENT LIST (ICS 204 WF)

CONTROLLED UNCLASSIFIED
INFORMATION/BASIC

1. Incident Name: DIXIE WEST ZONE	2. Operational Period: Date From: 08/25/21 Date To: 08/26/21 Time From: 0700 Time To: 0700	3. Branch Division 13 O
4. Operations Personnel:		Page 1 of 1 Oscar

Operations Section Chief: M. Brunton	Night Ops: S. Jerry (Lassen) / J. Heggie (Westwood)
Branch Director: C. Orr (12hr)	Branch Safety: J. Michaelson (T)
Division/Group Supervisor: J. Martinez (12hr)	Air Attack:

5. Resources Assigned:		** Resources Below in Bold are 12 Hour **						
Resource Identifier	ALS	LWD	Leader	Personnel	Request #	Hours	Reporting Location	
ENG3 UT PVT E33			RUNOLFSON, GABE	5	E-1337	0700-1900	HIGHLANDS RANCH SPIKE CAMP	
ENG3 GREX 932			GREGOR, RYAN	4	E-1345	0700-1900	HIGHLANDS RANCH SPIKE CAMP	
ENG YNP 33			ECKER, SOFIA	5	E-20839	0700-1900	HIGHLANDS RANCH SPIKE CAMP	
ENG6 WNP 4			WILLIAMS, DAVIN	4	E-20835	0700-1900	HIGHLANDS RANCH SPIKE CAMP	
ENG6 LNP 76			TUCKER, JASON	3	E-20688	0700-1900	HIGHLANDS RANCH SPIKE CAMP	
STG SBC 9322G (LG)			GILLIAN, TYLER	43	C-109	0700-1900	HIGHLANDS RANCH SPIKE CAMP	
CRW						0700-1900	HIGHLANDS RANCH SPIKE CAMP	
CRW						0700-1900	HIGHLANDS RANCH SPIKE CAMP	
WFM THREE RIVERS O-1283			GARLAPOW, ROSS		O-1283	0700-1900	HIGHLANDS RANCH SPIKE CAMP	
WFM BDF ARROWHEAD O-1285			MOYA, TYSON	14	O-1285	0700-1900	HIGHLANDS RANCH SPIKE CAMP	
WFM HVP KILAUEA O-21073			WEBB, BRENT	10	O-21073	0700-1900	HIGHLANDS RANCH SPIKE CAMP	
W/T PVT E-80			LUCE, JERRY	2	E-80	0700-1900	HIGHLANDS RANCH SPIKE CAMP	
W/T PVT E-1365			KOEHLER, BILL	1	E-1365	0700-1900	HIGHLANDS RANCH SPIKE CAMP	
W/T PVT E-1382					E-1382	0700-1900	HIGHLANDS RANCH SPIKE CAMP	
REAF MCGRAW		8/27	MCGRAW, MICHAEL	1	O-21026	0700-1900	HIGHLANDS RANCH SPIKE CAMP	
REAF SELF		9/2	SELF, TYLER	1	O-21320	0700-1900	HIGHLANDS RANCH SPIKE CAMP	
REAF IMMEKER		9/5	IMMEKER, DAVE	1	O-21288	0700-1900	HIGHLANDS RANCH SPIKE CAMP	
REAF DRAKE		9/6	DRAKE, CEDAR	1	O-20824	0700-1900	HIGHLANDS RANCH SPIKE CAMP	
ARCH RAY		8/30	RAY, MOLLY	1	O-21032	0700-1900	HIGHLANDS RANCH SPIKE CAMP	

6. Work Assignments:
 Fall hazard trees.
 Mop up 50' or 100% on slop overs west of Summit Lake.

7. Special Instructions:*REMS TEAM 2 DAY SHIFT*****
 All line supervisors check in with the cost share team at the end of your shift
 Utilize rubber track equipment on roads inside the Park where practical.
 Sensitive avoidance areas are flagged in red and black striped flagging. Work with Resource Advisors (REAF) on identification and protection.

8. Communications							
Name	Ch	Function	Rx Freq	Rx Tone	Tx Freq	Tx Tone	Notes
NIFC C31	3	COMMAND	173.0250	000.0	163.8250	T2 - 123.0	MT. LASSEN. ALL REPEATERS LINKED BACK TO ICP
VTAC12	11	TACTICAL	154.4525	T6 156.7	154.4525	T6 156.7	
CDF T18	14	A/G TACTICAL	159.3450	T16 192.8	159.3450	T16 192.8	A/G TACTICAL- WEST ZONE
CALCORD	15	MEDICAL	156.0750	T6 156.7	156.0750	T6 156.7	
AIRGUARD	16	AIRGUARD	168.6250	000.0	168.6250	T1 110.9	EMERGENCY ONLY

9. Prepared by: Name:	L. Plata	RESL	Signature:
ICS 204	Date/Time: 8/24/2021 2200	Personnel Count: 95	

NIMS IAP

CONTROLLED UNCLASSIFIED INFORMATION/BASIC

ASSIGNMENT LIST (ICS 204 WF)

CONTROLLED UNCLASSIFIED
INFORMATION//BASIC

1. Incident Name: DIXIE WEST ZONE		2. Operational Period: Date From: 08/25/21 Date To: 08/26/21 Time From: 0700 Time To: 0700				3. Branch 13		Division P	
4. Operations Personnel:						Page 1 of 3		Papa	
Operations Section Chief: M. Brunton				Night Ops: S. Jerry (Lassen) / J. Heggie (Westwood)					
Branch Director: C. Orr (12hr)				Branch Safety: J. Michaelson (T)					
Division/Group Supervisor: J. Crowe (Day) / T. Albright (Night)				Air Attack:					
5. Resources Assigned:		** Resources Below in Bold are 12 Hour **							
Resource Identifier	ALS	LWD	Leader	Personnel	Request #	Hours	Reporting Location		
STC BTU 9211C			ZARATE, FRANK	17	E-24	0700-0700	ICP		
STC						0700-0700	ICP		
T/F XSN 2397			HOLDEN, JEFF	17	E-945	0700-0700	ICP		
ENG						0700-0700	ICP		
ENG						0700-0700	ICP		
ENG						0700-0700	ICP		
CRW SJF SAN JUAN IHC			ALBRIGHT, TOM	22	C-20215	0700-1900	ICP		
CRW BOF BOISE IHC			BERNER, DEON	21	C-20216	0700-1900	ICP		
CRW WYOMING IHC			PRENTISS, MATT	22	C-20218	0700-1900	ICP		
CRW CRAIG IHC			BLAKENSHIP, LOGAN	20	C-20219	0700-1900	ICP		
CRW CEDAR CITY IHC			HUNT, JOHN	20	C-20220	1900-0700	ICP		
CRW						0700-0700	ICP		
CRW						0700-0700	ICP		
DOZ PVT E-589			WYATT, JESSE	2	E-589	0700-1900	ICP		
DOZ PVT E-630			MOORE, DYLAN	2	E-630	0700-1900	ICP		
DOZ PVT E-655			DAVIS, LEE	2	E-655	0700-1900	ICP		
DOZ PVT E-1017			HOLTZ, RICHARD	2	E-1017	0700-0700	ICP		
DOZ PVT E-1018			JOHNSON, DAN	2	E-1018	0700-1900	ICP		
6. Work Assignments:									
Fall trees that will threaten control line.									
Fall hazard trees.									
Improve and hold control lines.									
Mop up 50' or 100%.									
Prepare for firing operation.									
Prepare firing plan.									
7. Special Instructions:***REMS TEAM 2 DAY SHIFT***									
All line supervisors check in with the cost share team at the end of your shift									
Use MIST tactics along trail track where practical and follow REAF guidance on line placement.									
8. Communications									
Name	Ch	Function	Rx Freq	Rx Tone	Tx Freq	Tx Tone	Notes		
NIFC C31	3	COMMAND	173.0250	000.0	163.8250	T2 - 123.0	MT. LASSEN, ALL REPEATERS LINKED BACK TO ICP		
VTAC13	12	TACTICAL	158.7375	T6 156.7	158.7375	T6 156.7			
CDF T18	14	A/G TACTICAL	159.3450	T16 192.8	159.3450	T16 192.8	A/G TACTICAL - WEST ZONE		
CALCORD	15	MEDICAL	156.0750	T6 156.7	156.0750	T6 156.7			
AIRGUARD	16	AIRGUARD	168.6250	000.0	168.6250	T1 110.9	EMERGENCY ONLY		
9. Prepared by: Name: L. Plata RESL									
Signature:									
ICS 204	Date/Time: 8/24/2021 2200				Personnel Count: 149				

ASSIGNMENT LIST (ICS 204 WF)

CONTROLLED UNCLASSIFIED
INFORMATION//BASIC

1. Incident Name:		2. Operational Period:				3. Branch		Division	
DIXIE WEST ZONE		Date From: 08/25/21 Date To: 08/26/21 Time From: 0700 Time To: 0700				13		P	
4. Operations Personnel:						Page 2 of 3		Papa	
Operations Section Chief: M. Brunton				Night Ops: S. Jerry (Lassen) / J. Heggie (Westwood)					
Branch Director: C. Orr (12hr)				Branch Safety: J. Michaelson (T)					
Division/Group Supervisor: J. Crowe (Day) / T. Albright (Night)				Air Attack:					
5. Resources Assigned:		** Resources Below in Bold are 12 Hour **							
Resource Identifier	ALS	LWD	Leader	Personnel	Request #	Hours	Reporting Location		
DOZ PVT E-1429			ROBISON, KEVIN	2	E-1429	0700-1900	ICP		
DOZ PVT E-1430			RUBINI, NATHAN	3	E-1430	0700-1900	ICP		
DOZ PVT E-1431			ANKLIN, RICK	1	E-1431	0700-1900	ICP		
W/T PVT E-267			SEABOURN, MIKE	1	E-267	0700-1900	ICP		
W/T PVT E-865			KITCHENS, RYAN	1	E-865	0700-1900	ICP		
W/T PVT E-1051			HEINE, STEPHEN	2	E-1051	0700-0700	ICP		
W/T PVT E-1068			DOERING, GLEN	2	E-1068	0700-1900	ICP		
W/T PVT E-1394			EVANS, LEWIS	1	E-1394	0700-1900	ICP		
W/T PVT E-1791			SMITH, ANDREW	2	E-1791	0700-0700	ICP		
W/T PVT E-20095			CULP, THOMAS	1	E-20095	0700-1900	ICP		
W/T PVT E-20373			HOLT, GREGORY	1	E-20373	0700-1900	ICP		
MAS PVT E-326			KORHUNIAK, PAUL	1	E-326	0700-1900	ICP		
MAS PVT E-1224			SCHMAUS, RICK	1	E-1224	0700-1900	ICP		
MAS PVT E-1439			GARMIN, KEITH	1	E-1439	0700-1900	ICP		
MAST						0700-1900	ICP		
SKID						0700-1900	ICP		
PROS						0700-1900	ICP		
TFLD AIRADA			AIRADA, ALEX	1	O-1176	0700-0700	ICP		
6. Work Assignments:									
Fall trees that will threaten control line.									
Fall hazard trees.									
Improve and hold control lines.									
Mop up 50' or 100%.									
Prepare for firing operation.									
Prepare firing plan.									
7. Special Instructions:***REMS TEAM 2 DAY SHIFT***									
All line supervisors check in with the cost share team at the end of your shift									
Use MIST tactics along trail track where practical and follow REAF guidance on line placement.									
8. Communications									
Name	Ch	Function	Rx Freq	Rx Tone	Tx Freq	Tx Tone	Notes		
NIFC C31	3	COMMAND	173.0250	000.0	163.8250	T2 - 123.0	MT. LASSEN, ALL REPEATERS LINKED BACK TO ICP		
VTAC13	12	TACTICAL	158.7375	T6 156.7	158.7375	T6 156.7			
CDF T18	14	A/G TACTICAL	159.3450	T16 192.8	159.3450	T16 192.8	A/G TACTICAL- WEST ZONE		
CALCORD	15	MEDICAL	156.0750	T6 156.7	156.0750	T6 156.7			
AIRGUARD	16	AIRGUARD	168.6250	000.0	168.6250	T1 110.9	EMERGENCY ONLY		
9. Prepared by: Name:									
L. Plata			RESL						
						Signature:			
ICS 204		Date/Time: 8/24/2021 2200				Personnel Count: 21			

NIMS IAP

CONTROLLED UNCLASSIFIED INFORMATION//BASIC

ASSIGNMENT LIST (ICS 204 WF)

CONTROLLED UNCLASSIFIED
INFORMATION//BASIC

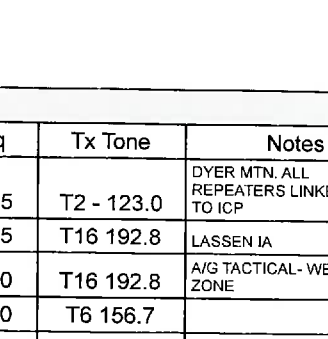
1. Incident Name: DIXIE WEST ZONE		2. Operational Period: Date From: 08/25/21 Date To: 08/26/21 Time From: 0700 Time To: 0700				3. Branch Division 13 Lassen IA	
4. Operations Personnel:						Page 1 of 1	
Operations Section Chief: M. Brunton				Night Ops: S. Jerry (Lassen) / J. Heggie (Westwood)			
Branch Director: C. Orr (12hr)				Branch Safety: J. Michaelson (T)			
Division/Group Supervisor: R. Rice (12hr)				Air Attack:			
5. Resources Assigned:		** Resources Below in Bold are 12 Hour **					
Resource Identifier	ALS	LWD	Leader	Personnel	Request #	Hours	Reporting Location
ENG3 LNF 13						0700-1900	DP 26
ENG3 LNF 32						0700-1900	DP 26
ENG3 LNF 312			MILLER, SHAUN	5	E-20439	0700-1900	DP 26
ENG3 LNF 315			YOST, KEVIN	5	E-20910	0700-1900	DP 26
ENG3 LNF 316			PIERCE, JON	5	E-20440	0700-1900	DP 26
ENG3 LNF 333						0700-1900	DP 26
ENG3 381						0700-1900	DP 26
ENG3 TRI STATE			NAPOLIS, NICK	5	E-20442	0700-1900	DP 26
ENG STONE MTN						0700-1900	DP 26
CRW LNF 3						0700-1900	DP 26
DOZ AZ 12						0700-1900	DP 26
DOZ AZ 48						0700-1900	DP 26
W/T PVT E-20446			REILLY, GLENN	1	E-20446	0700-1900	DP 26
ENGB ANDERSON			ANDERSON, NICK	1	O-21013	0700-1900	DP 26
TFLD WILLBURN (T)			WILLBURN, JAMIE	1	O-21364	0700-1900	DP 26
TELD FITZGERALD			FITZGERALD, JAKE	1	O-21365	0700-1900	DP 26
6. Work Assignments: Mop up 100' along Park Highway. Support Branch 13 needs.							
7. Special Instructions: ***REMS TEAM 2 DAY SHIFT*** Continue with 2 minute get away time.							
8. Communications							
Name	Ch	Function	Rx Freq	Rx Tone	Tx Freq	Tx Tone	Notes
NIFC C10	2	COMMAND	170.4125	000.0	165.9625	T2 - 123.0	DYER MTN. ALL REPEATERS LINKED BACK TO ICP
CDF T29	8	TACTICAL	151.3475	T16 192.8	151.3475	T16 192.8	LASSEN IA
CDF T18	14	A/G TACTICAL	159.3450	T16 192.8	159.3450	T16 192.8	A/G TACTICAL- WEST ZONE
CALCORD	15	MEDICAL	156.0750	T6 156.7	156.0750	T6 156.7	
AIRGUARD	16	AIRGUARD	168.6250	000.0	168.6250	T1 110.9	EMERGENCY ONLY
9. Prepared by: Name:		L. Plata		RESL		Signature: 	
ICS 204		Date/Time: 8/24/2021 2200		Personnel Count: 24			

NIMS IAP

CONTROLLED UNCLASSIFIED INFORMATION//BASIC

ASSIGNMENT LIST (ICS 204 WF)

CONTROLLED UNCLASSIFIED
INFORMATION/BASIC

1. Incident Name: DIXIE WEST ZONE		2. Operational Period: Date From: 08/25/21 Date To: 08/26/21 Time From: 0700 Time To: 0700		3. Branch 16		Division Q	
4. Operations Personnel: Operations Section Chief: M. Brunton Branch Director: J. Skrobecky Division/Group Supervisor: L. Thomas / K. Fetterman (T)				Night Ops: S. Jerry (Lassen) / J. Heggie (Westwood) Branch Safety: G. Greenlee (T) / J. Airola (T) Air Attack:			
5. Resources Assigned:		** Resources Below in Bold are 12 Hour **					
Resource Identifier	ALS	LWD	Leader	Personnel	Request #	Hours	Reporting Location
STC MRN 9150C			NUNES, TOM	16	E-121	0700-0700	DP 300
STC TCU 9440C			TORRES, MARIO	20	E-421	0700-0700	DP 300
STC						0700-0700	DP 300
STF UT 1	X		MCBRIDE, RYLEY	16	E-1556	0700-0700	DP 300
STF						0700-0700	DP 300
ENG3 OES 6320			HO, VINH	3	E-1343	0700-0700	DP 300
STG						0700-0700	DP 300
STG						0700-0700	DP 300
CRW CNA 503			FUENTES, JAVIER	23	C-254.11	0700-0700	DP 300
CRW CNA 504			GALLEGOS, STEVE	23	C-254.14	0700-0700	DP 300
CRW CNA 512			HURD, JEFFERY	23	C-256.12	0700-0700	DP 300
DOZ SCU 1641			POTTER, DEAN	4	E-128	0700-0700	DP 300
DOZ TCU 4445			PFEIFFER, MIKE	4	E-203	0700-0700	DP 300
DOZ PVT E-588			ARIAS, LUIS	2	E-588	0700-0700	DP 300
DOZ PVT E-590			MARANA, LUCAS	2	E-590	0700-0700	DP 300
DOZ PVT E-595			WATERMAN, TIM	2	E-595	0700-0700	DP 300
DOZ PVT E-709			TAYLOR, JUAN	2	E-709	0700-0700	DP 300
DOZ PVT E-1076			HUMPHREY, KEVIN	2	E-1076	0700-0700	DP 300
6. Work Assignments: Construct control lines as direct as possible. Fall hazard trees. Mop up 200' or 100%. Prepare for firing operation.							
7. Special Instructions: ***REMS TEAM 2 NIGHT SHIFT*** ***All line supervisors check in with the cost share team at the end of your shift*** Sensitive avoidance areas are flagged in red and black striped flagging. Work with Resource Advisors (REAF) on identification and protection. **EMPF BULMER,EMTF DEVINCENZI 24HR** **EMPF CURTIS, EMPF TERRY NIGHT SHIFT**							
8. Communications							
Name	Ch	Function	Rx Freq	Rx Tone	Tx Freq	Tx Tone	Notes
NIFC C99	6	COMMAND	170.1375	000.0	165.5000	T2 - 123.0	W. PROSPECT PK. ALL REPEATERS LINKED BACK TO ICP
VFIRE 25	10	TACTICAL	154.2875	T6 156.7	154.2875	T6 156.7	
CDF T18	14	A/G TACTICAL	159.3450	T16 192.8	159.3450	T16 192.8	A/G TACTICAL- WEST ZONE
CALCORD	15	MEDICAL	156.0750	T6 156.7	156.0750	T6 156.7	
AIRGUARD	16	AIRGUARD	168.6250	000.0	168.6250	T1 110.9	EMERGENCY ONLY
9. Prepared by: Name:		L. Plata		RESL		Signature: 	
ICS 204		Date/Time: 8/24/2021 2200		Personnel Count: 142			

NIMS IAP

CONTROLLED UNCLASSIFIED INFORMATION/BASIC

ASSIGNMENT LIST (ICS 204 WF)

CONTROLLED UNCLASSIFIED
INFORMATION//BASIC

1. Incident Name: DIXIE WEST ZONE	2. Operational Period: Date From: 08/25/21 Date To: 08/26/21 Time From: 0700 Time To: 0700	3. Branch Division 16 Q Page 2 of 3 Quebec
--	---	---

4. Operations Personnel: Operations Section Chief: M. Brunton Branch Director: J. Skrobecky Division/Group Supervisor: L. Thomas / K. Fetterman (T)		Night Ops: S. Jerry (Lassen) / J. Heggie (Westwood) Branch Safety: G. Greenlee (T) / J. Airola (T) Air Attack:
--	--	--

5. Resources Assigned:		** Resources Below in Bold are 12 Hour **					
Resource Identifier	ALS	LWD	Leader	Personnel	Request #	Hours	Reporting Location
DOZ PVT E-1077			SHERICK, JEFF	2	E-1077	0700-0700	DP 300
DOZ PVT E-1081			DONALDSON, JUSTIN	2	E-1081	0700-0700	DP 300
DOZ PVT E-1090			PERRY, BRETT	2	E-1090	0700-0700	DP 300
DOZ PVT E-1426			GEVAS, DAVE	2	E-1426	0700-0700	DP 300
W/T PVT E-115			BENSON, AL	1	E-115	0700-1900	DP 300
W/T PVT E-491			DUNLOP, DON	1	E-491	0700-1900	DP 300
W/T PVT E-638			DOLER, DERRICK	2	E-638	0700-0700	DP 300
W/T PVT E-873			BEARDSLEY, JESSIE	1	E-873	0700-1900	DP 300
W/T PVT E-964			JONES, ERNEST	2	E-964	0700-0700	DP 300
W/T PVT E-1265			MARYMEE, JACK	2	E-1265	0700-0700	DP 300
W/T PVT E-1360			KITCHENS, BRIAN	2	E-1360	0700-0700	DP 300
W/T PVT E-1364			CASE, EDWARD	1	E-1364	0700-1900	DP 300
W/T PVT E-1378			GRANT, HANNA	1	E-1378	0700-1900	DP 300
W/T PVT E-1392			HUNT, JACK	2	E-1392	0700-0700	DP 300
W/T PVT E-1396			WILBER, RANDY	1	E-1396	0700-1900	DP 300
W/T PVT E-1480			KEENE, ROBERT	1	E-1480	0700-1900	DP 300
MAS PVT E-278			HOFFMAN, NATHAN	1	E-278	0700-1900	DP 300
MAS PVT E-320			BRAUN, RYAN	1	E-320	0700-1900	DP 300

6. Work Assignments:
 Construct control lines as direct as possible.
 Fall hazard trees.
 Mop up 200' or 100%.
 Prepare for firing operation.

7. Special Instructions: *REMS TEAM 2 NIGHT SHIFT*****
 All line supervisors check in with the cost share team at the end of your shift
 Sensitive avoidance areas are flagged in red and black striped flagging. Work with Resource Advisors (REAF) on identification and protection.
****EMPF BULMER,EMTF DEVINCENZI 24HR****
****EMPF CURTIS, EMPF TERRY NIGHT SHIFT****

8. Communications							
Name	Ch	Function	Rx Freq	Rx Tone	Tx Freq	Tx Tone	Notes
NIFC C99	6	COMMAND	170.1375	000.0	165.5000	T2 - 123.0	W. PROSPECT PK. ALL REPEATERS LINKED BACK TO ICP
VFIRE 25	10	TACTICAL	154.2875	T6 156.7	154.2875	T6 156.7	
CDF T18	14	A/G TACTICAL	159.3450	T16 192.8	159.3450	T16 192.8	A/G TACTICAL- WEST ZONE
CALCORD	15	MEDICAL	156.0750	T6 156.7	156.0750	T6 156.7	
AIRGUARD	16	AIRGUARD	168.6250	000.0	168.6250	T1 110.9	EMERGENCY ONLY

9. Prepared by: Name:	L. Plata	RESL	Signature:
ICS 204	Date/Time: 8/24/2021	2200	Personnel Count: 27

NIMS IAP CONTROLLED UNCLASSIFIED INFORMATION//BASIC

ASSIGNMENT LIST (ICS 204 WF)

CONTROLLED UNCLASSIFIED
INFORMATION//BASIC

1. Incident Name: DIXIE WEST ZONE	2. Operational Period: Date From: 08/25/21 Date To: 08/26/21 Time From: 0700 Time To: 0700	3. Branch Division 16 R/T/U
--	---	--

4. Operations Personnel:		Page 1 of 1 Romeo
Operations Section Chief: M. Brunton	Night Ops: S. Jerry (Lassen) / J. Heggie (Westwood)	
Branch Director: J. Skrobecky	Branch Safety: G. Greenlee (T) / J. Airola (T)	
Division/Group Supervisor: M. Milojevich / N. La Russo (T)	Air Attack:	

5. Resources Assigned:		** Resources Below in Bold are 12 Hour **					
Resource Identifier	ALS	LWD	Leader	Personnel	Request #	Hours	Reporting Location
STC MEU 9110C			MIKESELL, ALEX	18	E-120	0700-0700	DP 140
STC						0700-0700	DP 140
STC						0700-0700	DP 140
CRW CNA 510			ESQUEDA, NICK	23	C-256.6	0700-0700	DP 140
CRW						0700-0700	DP 140
DOZ PVT E-460			BARAJAS, CONNOR	2	E-460	0700-0700	DP 140
DOZ PVT E-587			RESTAD, BRUCE	4	E-587	0700-0700	DP 140
W/T PVT E-51			ALEXANDER, LUKE	2	E-51	0700-0700	DP 140
W/T PVT E-640			HASTINGS, SCOTT	2	E-640	0700-0700	DP 140
W/T PVT E-716			ROMO, GABRIEL	2	E-716	0700-0700	DP 140
W/T PVT E-965			GINGERICH, BRYAN	2	E-965	0700-0700	DP 140
W/T PVT E-1062			BROWN, DAVE	2	E-1062	0700-0700	DP 140
W/T PVT E-1370			COUTLER, BOB	2	E-1370	0700-0700	DP 140
W/T PVT E-1371			LUNTEY, DENISE	2	E-1371	0700-0700	DP 140
W/T PVT E-1379			WILSON, VANCOIS	3	E-1379	0700-0700	DP 140
FALM PVT O-758			RILEY	1	O-758	0700-1900	DP 140

6. Work Assignments:
 Fall hazard trees.
 Hold fire in planned lines.
 Mop up 500' or 100%.
 Pull hoselays.
 Patrol.

7. Special Instructions:*REMS TEAM 2 NIGHT SHIFT*****
 All line supervisors check in with the cost share team at the end of your shift
 Sensitive avoidance areas are flagged in red and black striped flagging. Work with Resource Advisors (REAF) on identification and protection.
****EMPF BULMER,EMTF DEVINCENZI 24HR****
****EMPF CURTIS, EMPF TERRY NIGHT SHIFT****

8. Communications

Name	Ch	Function	Rx Freq	Rx Tone	Tx Freq	Tx Tone	Notes
NIFC C89	3	COMMAND	173.7375	000.0	164.0125	T2 - 123.0	ANTELOPE L.O., ALL REPEATERS LINKED BACK TO ICP
VFIRE 26	11	TACTICAL	154.3025	T6 156.7	154.3025	T6 156.7	
CDF T18	14	A/G TACTICAL	159.3450	T16 192.8	159.3450	T16 192.8	A/G TACTICAL- WEST ZONE
CALCORD	15	MEDICAL	156.0750	T6 156.7	156.0750	T6 156.7	
AIRGUARD	16	AIRGUARD	168.6250	000.0	168.6250	T1 110.9	EMERGENCY ONLY

9. Prepared by: Name: L. Plata RESL	Signature:
ICS 204	Date/Time: 8/24/2021 2200 Personnel Count: 65

ASSIGNMENT LIST (ICS 204 WF)

CONTROLLED UNCLASSIFIED
INFORMATION/BASIC

1. Incident Name: DIXIE WEST ZONE		2. Operational Period: Date From: 08/25/21 Date To: 08/26/21 Time From: 0700 Time To: 0700				3. Branch Division Shasta Shasta Cont	
4. Operations Personnel: Operations Section Chief: M. Brunton Branch Director: M. Fields (12hr) Division/Group Supervisor: M. Petro (12hr)					Night Ops: S. Jerry (Lassen) / J. Heggie (Westwood) Branch Safety: Air Attack:		
5. Resources Assigned:		** Resources Below in Bold are 12 Hour **					
Resource Identifier	ALS	LWD	Leader	Personnel	Request #	Hours	Reporting Location
ENG3 ANT E-1350			FOX, JEFFREY	4	E-1350	0700-1900	DP 296
DOZ PVT E-608			DUNN, BRAD	2	E-608	0700-1900	DP 296
DOZ PVT E-609			WILBER, RANDY	2	E-609	0700-1900	DP 296
DOZ PVT E-612			PEARSON, LEMUEL	1	E-612	0700-0700	DP 296
DOZ PVT E-696			HOLMS, DEE	4	E-696	0700-0700	DP 296
DOZ PVT E-968			DOUD, BRETT	2	E-968	0700-1900	DP 296
DOZ PVT E-988			GILL, LEVI	2	E-988	0700-0700	DP 296
DOZ PVT E-990			SHERER, CHRIS	2	E-990	0700-0700	DP 296
DOZ PVT E-1020			WALKER, BRISTEN	2	E-1020	0700-0700	DP 296
DOZ PVT E-1075			DAVIS, PAYTON	2	E-1075	0700-1900	DP 296
DOZ PVT E-1078			BALCOM, ROBERT	2	E-1078	0700-1900	DP 296
DOZ PVT E-1321			SLOTTE, JESSIE	2	E-1321	0700-1900	DP 296
DOZ PVT E-1402			MURRAY, ADAM	3	E-1402	0700-1900	DP 296
DOZ PVT E-1419			YATES, GRANT	2	E-1419	0700-1900	DP 296
W/T PVT E-48			FUNES, ANTHONY	1	E-48	0700-1900	DP 296
W/T PVT E-265			GREG SIMERAL	2	E-265	0700-1900	DP 296
W/T PVT E-266			ANDERSON, JEFF	1	E-266	0700-1900	DP 296
W/T PVT E-276			WHARFF, ALAN	1	E-276	0700-1900	DP 296
6. Work Assignments: Construct contingency line from DP295 to the lava flow in Sec 13 along 33N22 road. Fall trees that will threaten control line. Fall hazard trees. Scout Fire / Branch / Division.							
7. Special Instructions: Maintain a minimum distance of 15' from the Pacific Coast Trail (PCT) while constructing contingency lines. Use MIST tactics when able. Avoid all archeological sites and private water systems.							
8. Communications							
Name	Ch	Function	Rx Freq	Rx Tone	Tx Freq	Tx Tone	Notes
NIFC C10	2	COMMAND	170.4125	000.0	165.9625	T2 - 123.0	DYER MTN. ALL REPEATERS LINKED BACK TO ICP
CDF T31	10	TACTICAL	159.3825	T16 192.8	159.3825	T16 192.8	
CDF T18	14	A/G TACTICAL	159.3450	T16 192.8	159.3450	T16 192.8	A/G TACTICAL- WEST ZONE
CALCORD	15	MEDICAL	156.0750	T6 156.7	156.0750	T6 156.7	
AIRGUARD	16	AIRGUARD	168.6250	000.0	168.6250	T1 110.9	EMERGENCY ONLY
9. Prepared by: Name:		L. Plata		RESL		Signature: 	
ICS 204		Date/Time: 8/24/2021 2200		Personnel Count: 37			

NIMS IAP

CONTROLLED UNCLASSIFIED INFORMATION/BASIC

ASSIGNMENT LIST (ICS 204 WF)

CONTROLLED UNCLASSIFIED
INFORMATION/BASIC

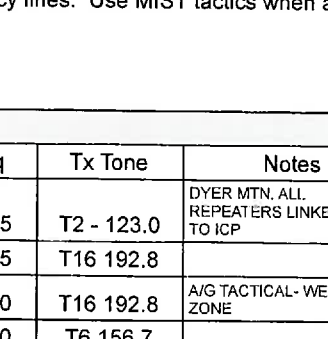
1. Incident Name: DIXIE WEST ZONE		2. Operational Period: Date From: 08/25/21 Date To: 08/26/21 Time From: 0700 Time To: 0700				3. Branch Division Shasta Shasta Cont	
4. Operations Personnel:						Page 2 of 4	
Operations Section Chief: M. Brunton				Night Ops: S. Jerry (Lassen) / J. Heggie (Westwood)			
Branch Director: M. Fields (12hr)				Branch Safety:			
Division/Group Supervisor: M. Petro (12hr)				Air Attack:			
5. Resources Assigned:		** Resources Below in Bold are 12 Hour **					
Resource Identifier	ALS	LWD	Leader	Personnel	Request #	Hours	Reporting Location
W/T PVT E-1058			BENEGAS, JOSE	2	E-1058	0700-1900	DP 296
W/T PVT E-1374			LONG, NATHAN	2	E-1374	0700-0700	DP 296
W/T PVT E-1375			RAMSEY, RON	1	E-1375	0700-1900	DP 296
W/T PVT E-1388			JONES, ED	1	E-1388	0700-1900	DP 296
W/T PVT E-1389			MONTELLI, JON	1	E-1389	0700-1900	DP 296
W/T PVT E-1532			WHARFF, STEVE	1	E-1532	0700-1900	DP 296
MAS PVT E-54			HERTZG, JOHN	1	E-54	0700-1900	DP 296
MAS PVT E-55				1	E-55	0700-1900	DP 296
MAS PVT E-222			WURLITZER, GEORGE	1	E-222	0700-1900	DP 296
MAS PVT E-240			HOLT, KELLY		E-240	0700-1900	DP 296
MAS PVT E-279			POTTER, GREG	1	E-279	0700-1900	DP 296
MAS PVT E-316			LAWLESS, GARY	1	E-316	0700-1900	DP 296
MAS PVT E-327			CAMPELL, MARK	1	E-327	0700-1900	DP 296
MAS PVT E-852			WURLITZER, GEORGE	1	E-852	0700-1900	DP 296
MAS PVT E-889			BYERS, CAMERON	1	E-889	0700-1900	DP 296
MAS PVT E-1436			SCHAPER, MICHAEL	2	E-1436	0700-1900	DP 296
MAS PVT E-1437			PAYTON, MICHELLE	1	E-1437	0700-1900	DP 296
MAS PVT E-1438			SHULTS, JUSTIN	1	E-1438	0700-1900	DP 296
6. Work Assignments:							
Construct contingency line from DP295 to the lava flow in Sec 13 along 33N22 road.							
Fall trees that will threaten control line.							
Fall hazard trees.							
Scout Fire / Branch / Division.							
7. Special Instructions:							
Maintain a minimum distance of 15' from the Pacific Coast Trail (PCT) while constructing contingency lines. Use MIST tactics when able.							
Avoid all archeological sites and private water systems.							
8. Communications							
Name	Ch	Function	Rx Freq	Rx Tone	Tx Freq	Tx Tone	Notes
NIFC C10	2	COMMAND	170.4125	000.0	165.9625	T2 - 123.0	DYER MTN. ALL REPEATERS LINKED BACK TO ICP
CDF T31	10	TACTICAL	159.3825	T16 192.8	159.3825	T16 192.8	
CDF T18	14	A/G TACTICAL	159.3450	T16 192.8	159.3450	T16 192.8	A/G TACTICAL- WEST ZONE
CALCORD	15	MEDICAL	156.0750	T6 156.7	156.0750	T6 156.7	
AIRGUARD	16	AIRGUARD	168.6250	000.0	168.6250	T1 110.9	EMERGENCY ONLY
9. Prepared by: Name:		L. Plata		RESL		Signature: 	
ICS 204		Date/Time: 8/24/2021 2200		Personnel Count: 20			

ASSIGNMENT LIST (ICS 204 WF)

CONTROLLED UNCLASSIFIED
INFORMATION//BASIC

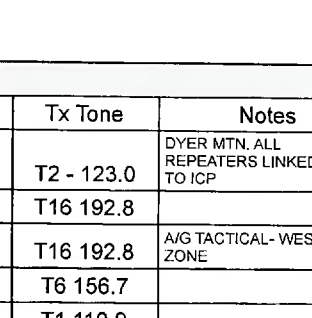
1. Incident Name: DIXIE WEST ZONE		2. Operational Period: Date From: 08/25/21 Date To: 08/26/21 Time From: 0700 Time To: 0700				3. Branch Shasta		Division Shasta Cont	
4. Operations Personnel: Operations Section Chief: M. Brunton Branch Director: M. Fields (12hr) Division/Group Supervisor: M. Petro (12hr)						Night Ops: S. Jerry (Lassen) / J. Heggie (Westwood) Branch Safety: Air Attack:			
5. Resources Assigned:		** Resources Below in Bold are 12 Hour **							
Resource Identifier	ALS	LWD	Leader	Personnel	Request #	Hours	Reporting Location		
MAS PVT E-1442			PEZZI, ANTHONY	1	E-1442	0700-1900	DP 296		
MAS PVT E-1443			HUSKY, DAVID	1	E-1443	0700-1900	DP 296		
MAS PVT E-20099			WALTJEN, TRAYSYN	2	E-20099	0700-1900	DP 296		
PROS PVT E-1598			CROOK, SHAUN	1	E-1598	0700-1900	DP 296		
EXC PVT E-1441			NORTH, MICHAEL	1	E-1441	0700-1900	DP 296		
FEL PVT E-324			WARNER, GARY	2	E-324	0700-1900	DP 296		
FEL PVT E-1116			SMITH, SHELDON	1	E-1116	0700-1900	DP 296		
FEL PVT E-1117			TAYLOR, WES		E-1117	0700-1900	DP 296		
FEL PVT E-1118			TAYLOR, WES	1	E-1118	0700-1900	DP 296		
FEL PVT E-1120			GIBBS, WAYNE	1	E-1120	0700-1900	DP 296		
FEL PVT E-1223			STRONG, STEVEN	2	E-1223	0700-1900	DP 296		
SKD PVT E-1130			MOOSIOS, LOUIS	1	E-1130	0700-1900	DP 296		
SKD PVT E-1133			TAYLOR, WES	1	E-1133	0700-1900	DP 296		
SKD PVT E-1182			TAYLOR, WES	1	E-1182	0700-1900	DP 296		
SKD PVT E-1183			WES, TAYLOR	1	E-1183	0700-1900	DP 296		
SKD PVT E-1231			TAYLOR, WES	1	E-1231	0700-1900	DP 296		
GDR PVT E-1177			LEPAGE, JIM	2	E-1177	0700-1900	DP 296		
HEQB MCBRIDE (T)			MCBRIDE, IAN	1	O-616	0700-0700	DP 296		
6. Work Assignments: Construct contingency line from DP295 to the lava flow in Sec 13 along 33N22 road. Fall trees that will threaten control line. Fall hazard trees. Scout Fire / Branch / Division.									
7. Special Instructions: Maintain a minimum distance of 15' from the Pacific Coast Trail (PCT) while constructing contingency lines. Use MIST tactics when able. Avoid all archeological sites and private water systems.									
8. Communications									
Name	Ch	Function	Rx Freq	Rx Tone	Tx Freq	Tx Tone	Notes		
NIFC C10	2	COMMAND	170.4125	000.0	165.9625	T2 - 123.0	DYER MTN. ALL REPEATERS LINKED BACK TO ICP		
CDF T31	10	TACTICAL	159.3825	T16 192.8	159.3825	T16 192.8			
CDF T18	14	A/G TACTICAL	159.3450	T16 192.8	159.3450	T16 192.8	A/G TACTICAL- WEST ZONE		
CALCORD	15	MEDICAL	156.0750	T6 156.7	156.0750	T6 156.7			
AIRGUARD	16	AIRGUARD	168.6250	000.0	168.6250	T1 110.9	EMERGENCY ONLY		
9. Prepared by: Name:		L. Plata		RESL		Signature: 			
ICS 204		Date/Time: 8/24/2021 2200		Personnel Count: 21					

NIMS IAP

CONTROLLED UNCLASSIFIED INFORMATION//BASIC

ASSIGNMENT LIST (ICS 204 WF)

CONTROLLED UNCLASSIFIED
INFORMATION/BASIC

1. Incident Name: DIXIE WEST ZONE	2. Operational Period: Date From: 08/25/21 Date To: 08/26/21 Time From: 0700 Time To: 0700	3. Branch Shasta
		Division Shasta Cont
4. Operations Personnel:		Page 4 of 4

Operations Section Chief: M. Brunton	Night Ops: S. Jerry (Lassen) / J. Heggie (Westwood)
Branch Director: M. Fields (12hr)	Branch Safety:
Division/Group Supervisor: M. Petro (12hr)	Air Attack:

5. Resources Assigned:	** Resources Below in Bold are 12 Hour **						
Resource Identifier	ALS	LWD	Leader	Personnel	Request #	Hours	Reporting Location
HEQB MOORE (T)			MOORE, TIMOTHY R	1	O-69	0700-0700	DP 296
HEQB TURNER (T)			TURNER, CAMERON	1	O-924	0700-1900	DP 296
TFLD MATTEWS			MATTEWS, JOSIAH	1	O-1174	0700-1900	DP 296
TFLD FLYNN			FLYNN, SCOTT	1	O-21139	0700-1900	DP 296
REAF HEIDE		8/26	HEIDE, FRANK	1	O-21067	0700-1900	DP 296

6. Work Assignments:
Construct contingency line from DP295 to the lava flow in Sec 13 along 33N22 road.
Fall trees that will threaten control line.
Fall hazard trees.
Scout Fire / Branch / Division.

7. Special Instructions:
Maintain a minimum distance of 15' from the Pacific Coast Trail (PCT) while constructing contingency lines. Use MIST tactics when able.
Avoid all archeological sites and private water systems.

8. Communications							
Name	Ch	Function	Rx Freq	Rx Tone	Tx Freq	Tx Tone	Notes
NIFC C10	2	COMMAND	170.4125	000.0	165.9625	T2 - 123.0	DYER MTN. ALL REPEATERS LINKED BACK TO ICP
CDF T31	10	TACTICAL	159.3825	T16 192.8	159.3825	T16 192.8	
CDF T18	14	A/G TACTICAL	159.3450	T16 192.8	159.3450	T16 192.8	A/G TACTICAL- WEST ZONE
CALCORD	15	MEDICAL	156.0750	T6 156.7	156.0750	T6 156.7	
AIRGUARD	16	AIRGUARD	168.6250	000.0	168.6250	T1 110.9	EMERGENCY ONLY

9. Prepared by: Name:	L. Plata	RESL	Signature:
ICS 204	Date/Time: 8/24/2021 2200	Personnel Count: 5	

ASSIGNMENT LIST (ICS 204 WF)

CONTROLLED UNCLASSIFIED
INFORMATION//BASIC

1. Incident Name: <p style="text-align: center;">DIXIE WEST ZONE</p>	2. Operational Period: Date From: 08/25/21 Date To: 08/26/21 Time From: 0700 Time To: 0700	3. Branch Division <p style="text-align: center;">Lake J</p> <p style="text-align: center;">Page 1 of 1 Juliet</p>
4. Operations Personnel: Operations Section Chief: M. Brunton Branch Director: Division/Group Supervisor: R. Frawley (T)		Night Ops: S. Jerry (Lassen) / J. Heggie (Westwood) Branch Safety: Air Attack:

5. Resources Assigned: ** Resources Below in Bold are 12 Hour **							
Resource Identifier	ALS	LWD	Leader	Personnel	Request #	Hours	Reporting Location
ENG GUA 681			SCHMITZ, PAT	3	E-1346	0700-0700	DP 100
ENG4 CDPS 4321			CERNY, ZACH	3	E-1351	0700-1900	DP 100
W/T PVT E-864			PARRIOTT, JARED	2	E-864	0700-0700	DP 100
W/T PVT E-871			HORN, RANDY	2	E-871	0700-0700	DP 100
REAF GRAVER		8/28	GRAVER, NICK	1	O-21091	0700-1900	DP 100
REAF WARREN		8/26	WARREN, KAYANNA	1	O-21084	0700-1900	DP 100
REAF WOODS		9/6	WOODS, BONNIE	1	O-21351	0700-1900	DP 100

6. Work Assignments:
 Construct safety zones.
 Mop up 300' or 100%.
 Backhaul all trash, hose and water.
 Patrol.

7. Special Instructions:
 One way traffic in Carter Creek to DP 100. Out DP 100 Elam Carter Rd to HWY 32
 Identify surplus equipment, ie: hose, portable tanks, etc.
 Sensitive avoidance areas are flagged in red and black striped flagging.

8. Communications

Name	Ch	Function	Rx Freq	Rx Tone	Tx Freq	Tx Tone	Notes
NIFC C10	2	COMMAND	170.4125	000.0	165.9625	T2 - 123.0	DYER MTN. ALL REPEATERS LINKED BACK TO ICP
VTAC13	12	TACTICAL	158.7375	T6 156.7	158.7375	T6 156.7	
CDF T18	14	A/G TACTICAL	159.3450	T16 192.8	159.3450	T16 192.8	A/G TACTICAL- WEST ZONE
CALCORD	15	MEDICAL	156.0750	T6 156.7	156.0750	T6 156.7	
AIRGUARD	16	AIRGUARD	168.6250	000.0	168.6250	T1 110.9	EMERGENCY ONLY

9. Prepared by: Name: L. Plata RESL

Signature:

ICS 204 Date/Time: 8/24/2021 2200 Personnel Count: 13

ASSIGNMENT LIST (ICS 204 WF)

CONTROLLED UNCLASSIFIED
INFORMATION//BASIC

1. Incident Name: DIXIE WEST ZONE	2. Operational Period: Date From: 08/25/21 Date To: 08/26/21 Time From: 0700 Time To: 0700	3. Branch Division Lake Lassen FSR
4. Operations Personnel:		Page 1 of 1

Operations Section Chief: M. Brunton	Night Ops: S. Jerry (Lassen) / J. Heggie (Westwood)
Branch Director:	Branch Safety:
Division/Group Supervisor: I. Houser (12hr)	Air Attack:

5. Resources Assigned:		** Resources Below in Bold are 12 Hour **					
Resource Identifier	ALS	LWD	Leader	Personnel	Request #	Hours	Reporting Location
DOZ PVT E-599			TRESSLER, ARTIE	2	E-599	0700-1900	DP 108
DOZ PVT E-976			MONTZ, JOHN	2	E-976	0700-1900	DP 108
DOZ PVT E-987			MONTI, WEST	2	E-987	0700-1900	DP 108
MAS PVT E-122			OLSON, RYAN	1	E-122	0700-1900	DP 108
MAS PVT E-123			FUNES, TOM	1	E-123	0700-1900	DP 108
MAS PVT E-322			NUMMELY, CHAD	1	E-322	0700-1900	DP 108
MAS PVT E-329			WARNER, GARY	1	E-329	0700-1900	DP 108
MAS PVT E-779			BASHAM, MARK	1	E-779	0700-1900	DP 108
MAS PVT E-780			JOHNSON, JON	1	E-780	0700-1900	DP 108
MAS BTU E-1775			WRIGHT, JONATHAN	1	E-1775	0700-1900	DP 108
EXC PVT E-225			FUNES, TOMMY	1	E-225	0700-1900	DP 108
EXC PVT E-1806				1	E-1806	0700-1900	DP 108
SKD PVT E-1132			CRUCE, DAVID	2	E-1132	0700-1900	DP 108
CHIP PVT E-1266			MORGAN, JOSEY	2	E-1266	0700-1900	DP 108
CHIP PVT E-1267			GLENN, PARMAN	2	E-1267	0700-1900	DP 108
CHIP PVT E-1268			MEDRANO, MANUEL	2	E-1268	0700-1900	DP 108
CHIP PVT E-1356			WILKINS, DONNIE	1	E-1356	0700-1900	DP 108
SKD PVT E-1127			SEARL, JOHN	1	E-1127	0700-1900	DP 108
SKD PVT E-1128			EVANS, SHANE	1	E-1128	0700-1900	DP 108
FSRS MCNICHOLAS			MCNICHOLAS, M.	1		0700-1900	DP 108
FOBS MONGE			MONGE, L.	1		0700-1900	DP 108

6. Work Assignments:
 Repair around structures.
 Hold fire in planned lines.

7. Special Instructions:

8. Communications

Name	Ch	Function	Rx Freq	Rx Tone	Tx Freq	Tx Tone	Notes
NIFC C47	4	COMMAND	172.5500	000.0	165.3875	T2 - 123.0	COLBY MTN. ALL REPEATERS LINKED BACK TO ICP
CDF T30	9	TACTICAL	151.3925	T16 192.8	151.3925	T16 192.8	
CDF T18	14	A/G TACTICAL	159.3450	T16 192.8	159.3450	T16 192.8	A/G TACTICAL- WEST ZONE
CALCORD	15	MEDICAL	156.0750	T6 156.7	156.0750	T6 156.7	
AIRGUARD	16	AIRGUARD	168.6250	000.0	168.6250	T1 110.9	EMERGENCY ONLY

9. Prepared by: Name: L. Plata RESL

Signature:

ICS 204 Date/Time: 8/24/2021 2200 Personnel Count: 25

ASSIGNMENT LIST (ICS 204 WF)

CONTROLLED UNCLASSIFIED
INFORMATION//BASIC

1. Incident Name: DIXIE WEST ZONE	2. Operational Period: Date From: 08/25/21 Date To: 08/26/21 Time From: 0700 Time To: 0700	3. Branch Group Clear Meadow Group
4. Operations Personnel:		Page 1 of 1

Operations Section Chief: M. Brunton	Night Ops: S. Jerry (Lassen) / J. Heggie (Westwood)
Branch Director:	Branch Safety: J. Pastore
Division/Group Supervisor: K. Karp (T)	Air Attack:

5. Resources Assigned:		** Resources Below in Bold are 12 Hour **					
Resource Identifier	ALS	LWD	Leader	Personnel	Request #	Hours	Reporting Location
ENG3 AFV 343			RODRIGUEZ, JOEL	4	E-1347	0700-0700	DP 260
ENG3 LVN 763			THOMPSON, CORY	4	E-1348	0700-0700	DP 260
ENG3 NCN P55			ENGLAND, TIM	3	E-1352	0700-0700	DP 260
ENG5 CAL BR19			OROZCO, JAMIE	3	E-1353	0700-0700	DP 260
T/F						0700-0700	DP 260
STH SHADOW CANYON			PALAMARA, MIKE	20	C-20217	0700-1900	DP 260
DOZ PVT E-1432			BECKER, CLARK	1	E-1432	0700-0700	DP 260

6. Work Assignments:
Mop up 300' or 100%.
Pull hoselays as needed.
Backhaul all trash, hose and water.

7. Special Instructions:

8. Communications							
Name	Ch	Function	Rx Freq	Rx Tone	Tx Freq	Tx Tone	Notes
NIFC C95	5	COMMAND	170.1750	000.0	165.5750	T2 - 123.0	WESTWOOD. ALL REPEATERS LINKED BACK TO ICP
VFIRE 22	7	TACTICAL	154.2650N	T6 - 156.7	154.2650N	T6 - 156.7	MEADOW/DUFFY/WESTWOOD
CDF T18	14	A/G TACTICAL	159.3450	T16 192.8	159.3450	T16 192.8	A/G TACTICAL- WEST ZONE
CALCORD	15	MEDICAL	156.0750	T6 156.7	156.0750	T6 156.7	
AIRGUARD	16	AIRGUARD	168.6250	000.0	168.6250	T1 110.9	EMERGENCY ONLY

9. Prepared by: Name: L. Plata	RESL	Signature:
ICS 204	Date/Time: 8/24/2021 2200	Personnel Count: 35

ASSIGNMENT LIST (ICS 204 WF)

CONTROLLED UNCLASSIFIED
INFORMATION//BASIC

1. Incident Name: DIXIE WEST ZONE	2. Operational Period: Date From: 08/25/21 Date To: 08/26/21 Time From: 0700 Time To: 0700	3. Branch Clear	Goup Duffy Group
--	---	----------------------------------	-----------------------------------

Page 1 of 1

4. Operations Personnel: Operations Section Chief: M. Brunton		Night Ops: S. Jerry (Lassen) / J. Heggie (Westwood)
Branch Director:		Branch Safety: J. Pastore
Division/Group Supervisor: M. Boyce (T)		Air Attack:

5. Resources Assigned:	** Resources Below in Bold are 12 Hour **							
Resource Identifier	ALS	LWD	Leader	Personnel	Request #	Hours	Reporting Location	
STC						0700-0700	DP 276	
STF OES 6805F	X		RAMOS, MIKE	19	E-415	0700-0700	DP 276	
T/F XSL 1473	X		LEWIS, BRIAN	17	E-954	0700-0700	DP 276	
STG SHU 9243G (CDCR)			TAVALERO, GREG	33	C-170	0700-1900	DP 276	
CRW MVU RAINBOW 6 (CF)			HAVEN, BRAD	15	C-208	0700-0700	DP 276	
DOZ PVT E-695			VARIAN, GREG	2	E-695	0700-0700	DP 276	
DOZ PVT E-1408			JOHNSON, CHAD	2	E-1408	0700-0700	DP 276	
DOZ PVT E-1433			COOKSON, SAM	2	E-1433	0700-0700	DP 276	
W/T PVT E-49			ALEXANDER, LUKE	2	E-49	0700-0700	DP 276	
W/T PVT E-722			KUSALICH, NATHAN	2	E-722	0700-0700	DP 276	
W/T PVT E-869			VANDWARKER, AARON	1	E-869	0700-1900	DP 276	
W/T PVT E-963			LANSDALE, JASON	2	E-963	0700-0700	DP 276	
W/T PVT E-1052			LOPEZ, JULIO	1	E-1052	0700-0700	DP 276	
W/T PVT E-1053			SANTANA, RICHARD	1	E-1053	0700-1900	DP 276	
W/T PVT E-1056			ESTRADA, LU	2	E-1056	0700-0700	DP 276	
W/T PVT E-1057			GARCIA, ARTHUR	2	E-1057	0700-0700	DP 276	
FALM PVT O-931			AMOS, MARK	2	O-931	0700-1900	DP 276	

6. Work Assignments:
 Hold fire in planned lines.
 Improve and hold control lines.
 Mop up 300' or 100%.
 Pull hoselays.
 Patrol.

7. Special Instructions:

8. Communications							
Name	Ch	Function	Rx Freq	Rx Tone	Tx Freq	Tx Tone	Notes
NIFC C95	5	COMMAND	170.1750	000.0	165.5750	T2 - 123.0	WESTWOOD. ALL REPEATERS LINKED BACK TO ICP
VFIRE 22	7	TACTICAL	154.2650N	T6 - 156.7	154.2650N	T6 - 156.7	MEADOW/DUFFY/WESTWOOD
CDF T18	14	A/G TACTICAL	159.3450	T16 192.8	159.3450	T16 192.8	A/G TACTICAL- WEST ZONE
CALCORD	15	MEDICAL	156.0750	T6 156.7	156.0750	T6 156.7	
AIRGUARD	16	AIRGUARD	168.6250	000.0	168.6250	T1 110.9	EMERGENCY ONLY

9. Prepared by: Name:	L. Plata	RESL	Signature:
ICS 204	Date/Time: 8/24/2021 2200	Personnel Count: 105	

ASSIGNMENT LIST (ICS 204 WF)

CONTROLLED UNCLASSIFIED
INFORMATION/BASIC

1. Incident Name: DIXIE WEST ZONE	2. Operational Period: Date From: 08/25/21 Date To: 08/26/21 Time From: 0700 Time To: 0700	3. Branch Group Clear Westwood Group
4. Operations Personnel:		Page 1 of 1

Operations Section Chief: M. Brunton	Night Ops: S. Jerry (Lassen) / J. Heggie (Westwood)
Branch Director:	Branch Safety: J. Pastore
Division/Group Supervisor: D. Schindler	Air Attack:

5. Resources Assigned:		** Resources Below in Bold are 12 Hour **					
Resource Identifier	ALS	LWD	Leader	Personnel	Request #	Hours	Reporting Location
T/F XSD 6442			LAWLER, HUMBERTO	23	E-1104	0700-0700	DP 266
CRW						0700-0700	DP 266

6. Work Assignments:
Mop up 300' or 100%.
Backhaul all trash, hose and water.
Patrol.

7. Special Instructions:

8. Communications							
Name	Ch	Function	Rx Freq	Rx Tone	Tx Freq	Tx Tone	Notes
NIFC C95	5	COMMAND	170.1750	000.0	165.5750	T2 - 123.0	WESTWOOD. ALL REPEATERS LINKED BACK TO ICP
VFIRE 22	7	TACTICAL	154.2650N	T6 - 156.7	154.2650N	T6 - 156.7	MEADOW/DUFFY/WESTWOOD
CDF T18	14	A/G TACTICAL	159.3450	T16 192.8	159.3450	T16 192.8	A/G TACTICAL- WEST ZONE
CALCORD	15	MEDICAL	156.0750	T6 156.7	156.0750	T6 156.7	
AIRGUARD	16	AIRGUARD	168.6250	000.0	168.6250	T1 110.9	EMERGENCY ONLY

9. Prepared by: Name: L. Plata RESL Signature:

ICS 204	Date/Time: 8/24/2021 2200	Personnel Count: 23
---------	---------------------------	---------------------

ASSIGNMENT LIST (ICS 204 WF)

CONTROLLED UNCLASSIFIED
INFORMATION//BASIC

1. Incident Name:	2. Operational Period:	3. Branch	Group
DIXIE WEST ZONE	Date From: 08/25/21 Date To: 08/26/21 Time From: 0700 Time To: 0700	Janesville	Milford Group
4. Operations Personnel:		Page 1 of 1	

Operations Section Chief: M. Brunton	Night Ops: S. Jerry (Lassen) / J. Heggie (Westwood)
Branch Director: A. Spencer / J. Ehrlich (12hr)	Branch Safety: J. Lundgren (T) / D. Gee (T)
Division/Group Supervisor: B. Pooley (T)	Air Attack:

5. Resources Assigned:		** Resources Below in Bold are 12 Hour **					
Resource Identifier	ALS	LWD	Leader	Personnel	Request #	Hours	Reporting Location
STA LAC 1120A	X		PRYOR, WILLIAM	24	E-946	0700-0700	DP 604
STA ORC 1400A			HARPER, DAVID	22	E-956	0700-1900	DP 604
ENG3 MLF 1727			MOORE, MIKE	3	E-1718	0700-0700	DP 604
CRW CNA 505			MATTSON, DALE	23	C-255.5	0700-0700	DP 604
CRW CNA 506			BROOKER, STEVEN	23	C-255.8	0700-0700	DP 604
DOZ PVT E-618			DUNLAP, DAVID	2	E-618	0700-0700	DP 604
DOZ PVT E-1420			SIMPSON, JOHN	2	E-1420	0700-0700	DP 604
W/T JNV 432						0700-1900	DP 604
W/T PVT E-508			AGUILAR, NICK	2	E-508	0700-1900	DP 604
W/T PVT E-866			ALEXANDER, JIMMY	2	E-866	0700-0700	DP 604
W/T PVT E-960			WOOTEN, BILLY	2	E-960	0700-0700	DP 604
FALM PVT O-216			SHAULIS, RANDY	2	O-216	0700-1900	DP 604
REAF LOMAHUKLUH		8/27	LOMAHUKLUH, MONICA	1	O-21083	0700-1900	DP 604
REAF BROWN		8/27	BROWN, SETH	1	O-21085	0700-1900	DP 604

6. Work Assignments:
 Fall trees that will threaten control line.
 Mop up 200' or 100%.
 Pull hoselays.
 Patrol.

7. Special Instructions:
****EMPF SCHROTH, EMTF LISTOE 24HR****

8. Communications							
Name	Ch	Function	Rx Freq	Rx Tone	Tx Freq	Tx Tone	Notes
NIFC C91	4	COMMAND	173.9750	000.0	165.4625	T2 - 123.0	SHAFFER MTN, ALL REPEATERS LINKED BACK TO ICP
NIFC T1	12	TACTICAL	168.0500 N	T2 - 123.0	168.0500N	T2 - 123.0	
CDF T18	14	A/G TACTICAL	159.3450	T16 192.8	159.3450	T16 192.8	A/G TACTICAL- WEST ZONE
CALCORD	15	MEDICAL	156.0750	T6 156.7	156.0750	T6 156.7	
AIRGUARD	16	AIRGUARD	168.6250	000.0	168.6250	T1 110.9	EMERGENCY ONLY

9. Prepared by: Name:	L. Plata	RESL	Signature:
ICS 204	Date/Time: 8/24/2021	2200	Personnel Count: 109

ASSIGNMENT LIST (ICS 204 WF)

CONTROLLED UNCLASSIFIED
INFORMATION/BASIC

1. Incident Name: DIXIE WEST ZONE	2. Operational Period: Date From: 08/25/21 Date To: 08/26/21 Time From: 0700 Time To: 0700	3. Branch Group Janesville Hicks Group
4. Operations Personnel:		Page 1 of 1

Operations Section Chief: M. Brunton	Night Ops: S. Jerry (Lassen) / J. Heggie (Westwood)
Branch Director: A. Spencer / J. Ehrlich (12hr)	Branch Safety: J. Lundgren (T) / D. Gee (T)
Division/Group Supervisor: P. Oneill (T)	Air Attack:

5. Resources Assigned:		** Resources Below in Bold are 12 Hour **					
Resource Identifier	ALS	LWD	Leader	Personnel	Request #	Hours	Reporting Location
STC XTB 4232C	X		CHISHOLM, BRAD	21	E-1113	0700-0700	DP 282
STG						0700-0700	DP 282
W/T OES 31			HARTER, HAYDEN	2	E-20366	0700-0700	DP 282
W/T PVT E-452			SPERBECK, BILL	2	E-452	0700-0700	DP 282
W/T PVT E-727			FORDE, BOB	2	E-727	0700-0700	DP 282
W/T PVT E-1368			LOWE, BOB	2	E-1368	0700-0700	DP 282
W/T PVT E-1398			FORESTER, HUGH	2	E-1398	0700-0700	DP 282
EXC PVT E-778			MOORE, SONNY	1	E-778	0700-1900	DP 282
EXC PVT E-1440			MCLERAN, RICHARD	1	E-1440	0700-1900	DP 282
SKD PVT E-513			CAMPBELL, MARK	1	E-513	0700-1900	DP 282
SKD PVT E-1229			EASTMAN, WESLEY	1	E-1229	0700-1900	DP 282
TFLD COLMAN (T)			COLMAN, EZRA	1	O-1230	0700-0700	DP 282
FALM PVT O-335			HARRISON	2	O-335	0700-1900	DP 282
FALM PVT O-754			JENSEN, DEVIN	2	O-754	0700-1900	DP 282

6. Work Assignments:
 Fall trees that will threaten control line.
 Fall hazard trees.
 Improve and hold control lines.
 Mop up 200' or 100%.

7. Special Instructions:
****EMPF SCHROTH, EMTF LISTOE 24HR****

8. Communications

Name	Ch	Function	Rx Freq	Rx Tone	Tx Freq	Tx Tone	Notes
NIFC C91	4	COMMAND	173.9750	000.0	165.4625	T2 - 123.0	SHAFFER MTN, ALL REPEATERS LINKED BACK TO ICP
VFIRE 24	9	TACTICAL	154.2725	T6 156.7	154.2725	T6 156.7	SUSANVILLE STAGING
CDF T18	14	A/G TACTICAL	159.3450	T16 192.8	159.3450	T16 192.8	A/G TACTICAL- WEST ZONE
CALCORD	15	MEDICAL	156.0750	T6 156.7	156.0750	T6 156.7	
AIRGUARD	16	AIRGUARD	168.6250	000.0	168.6250	T1 110.9	EMERGENCY ONLY

9. Prepared by: Name: L. Plata RESL Signature:

ICS 204 Date/Time: 8/24/2021 2200 Personnel Count: 40

ASSIGNMENT LIST (ICS 204 WF)

CONTROLLED UNCLASSIFIED
INFORMATION/BASIC

1. Incident Name: DIXIE WEST ZONE		2. Operational Period: Date From: 08/25/21 Date To: 08/26/21 Time From: 0700 Time To: 0700				3. Branch Group Janesville Antelope Group	
4. Operations Personnel: Operations Section Chief: M. Brunton Branch Director: A. Spencer / J. Ehrlich (12hr) Division/Group Supervisor: J. Edson						Night Ops: S. Jerry (Lassen) / J. Heggie (Westwood) Branch Safety: J. Lundgren (T) / D. Gee (T) Air Attack:	
5. Resources Assigned:		** Resources Below in Bold are 12 Hour **					
Resource Identifier	ALS	LWD	Leader	Personnel	Request #	Hours	Reporting Location
STC LMU 9222C			GARCIA, NICHOLAS	16	E-1097	0700-0700	DP 282
STC SBC 9322C	X		SANCHEZ, SERGIO	17	E-1175	0700-0700	DP 282
STC						0700-0700	DP 282
STC						0700-0700	DP 282
STC						0700-0700	DP 282
STF OES 2861F	X		THORNE, JEFF	17	E-1100	0700-0700	DP 282
T/F						0700-0700	DP 282
STG LMU 9220G (CDCR)			IRVINE, SCOTT	31	C-185	0700-0700	DP 282
CRW MEU CCR6 (CF)			GUTIERREZ, GREGORY	15	C-214	0700-0700	DP 282
STG						0700-0700	DP 282
STG						0700-0700	DP 282
DOZ LNU 1442			DERICKSON, NILS	3	E-15	0700-0700	DP 282
DOZ HUU 1240			PAUL, RICHARD	2	E-966	0700-0700	DP 282
DOZ PVT E-975			CARLTON, RODNEY	2	E-975	0700-0700	DP 282
DOZ PVT E-977			DUNLAP, JIM	2	E-977	0700-0700	DP 282
DOZ PVT E-1301			KIRKLAND, SHANE	2	E-1301	0700-0700	DP 282
DOZ PVT E-1418			REHWALD, ALEX	2	E-1418	0700-0700	DP 282
W/T PVT E-867			THOENE, JAKE	2	E-867	0700-0700	DP 282
6. Work Assignments: Fall trees that will threaten control line. Fall hazard trees. Improve and hold control lines. Mop up 100' or 100%.							
7. Special Instructions: **EMPF SCHROTH, EMTF LISTOE 24HR**							
8. Communications							
Name	Ch	Function	Rx Freq	Rx Tone	Tx Freq	Tx Tone	Notes
NIFC C56	2	COMMAND	172.3500	000.0	163.0375	T2 123.0	THOMPSON PK. ALL REPEATERS LINKED BACK TO ICP
VFIRE 23	8	TACTICAL	154.2950N	T6 - 156.7	154.2950N	T6 - 156.7	
CDF T18	14	A/G TACTICAL	159.3450	T16 192.8	159.3450	T16 192.8	A/G TACTICAL - WEST ZONE
CALCORD	15	MEDICAL	156.0750	T6 156.7	156.0750	T6 156.7	
AIRGUARD	16	AIRGUARD	168.6250	000.0	168.6250	T1 110.9	EMERGENCY ONLY
9. Prepared by: Name: L. Plata RESL							
						Signature:	
ICS 204	Date/Time: 8/24/2021 2200				Personnel Count: 111		

NIMS IAP

CONTROLLED UNCLASSIFIED INFORMATION/BASIC

ASSIGNMENT LIST (ICS 204 WF)

CONTROLLED UNCLASSIFIED
INFORMATION//BASIC

1. Incident Name: DIXIE WEST ZONE	2. Operational Period: Date From: 08/25/21 Date To: 08/26/21 Time From: 0700 Time To: 0700	3. Branch Group Janesville Antelope Group
--	---	---

Page 2 of 2

4. Operations Personnel:	
Operations Section Chief: M. Brunton	Night Ops: S. Jerry (Lassen) / J. Heggie (Westwood)
Branch Director: A. Spencer / J. Ehrlich (12hr)	Branch Safety: J. Lundgren (T) / D. Gee (T)
Division/Group Supervisor: J. Edson	Air Attack:

5. Resources Assigned:		** Resources Below in Bold are 12 Hour **					
Resource Identifier	ALS	LWD	Leader	Personnel	Request #	Hours	Reporting Location
W/T PVT E-961			BUCHER, SHAWN	2	E-961	0700-0700	DP 282
W/T PVT E-1055			COON, MIKE	2	E-1055	0700-1900	DP 282
W/T PVT E-1059			BENDALL, JOHN	2	E-1059	0700-0700	DP 282
W/T PVT E-1060			SANTOS, TED	2	E-1060	0700-0700	DP 282
W/T PVT E-1061			HURL, DENNIS	2	E-1061	0700-0700	DP 282
W/T PVT E-1064			LANG, HAROLD	2	E-1064	0700-1900	DP 282
W/T PVT E-1069			MASON, LUKE	2	E-1069	0700-0700	DP 282
W/T PVT E-1070			WILLIAMS, TIM	2	E-1070	0700-0700	DP 282
W/T PVT E-1359			TROEDEL, BRYAN	1	E-1359	0700-1900	DP 282
W/T PVT E-1364			CASE, EDWARD	1	E-1364	0700-1900	DP 282
W/T PVT E-1372			FREDRICKSON, CAMERON	1	E-1372	0700-1900	DP 282
FALM PVT O-661			GREEN, MICHEAL	2	O-661	0700-1900	DP 282
FALM PVT O-933				2	O-933	0700-1900	DP 282
FALM PVT O-935				3	O-935	0700-1900	DP 282
TFLD SEYMOUR			SEYMOUR, RON E	1	O-1171	0700-0700	DP 282
HEQB KENNEDY			KENNEDY, MARTIN	1	O-1218	0700-0700	DP 282

6. Work Assignments:
 Fall trees that will threaten control line.
 Fall hazard trees.
 Improve and hold control lines.
 Mop up 100' or 100%.

7. Special Instructions:
****EMPF SCHROTH, EMTF LISTOE 24HR****

8. Communications							
Name	Ch	Function	Rx Freq	Rx Tone	Tx Freq	Tx Tone	Notes
NIFC C56	2	COMMAND	172.3500	000.0	163.0375	T2 123.0	THOMPSON PK. ALL REPEATERS LINKED BACK TO ICP
VFIRE 23	8	TACTICAL	154.2950N	T6 - 156.7	154.2950N	T6 - 156.7	
CDF T18	14	A/G TACTICAL	159.3450	T16 192.8	159.3450	T16 192.8	A/G TACTICAL- WEST ZONE
CALCORD	15	MEDICAL	156.0750	T6 156.7	156.0750	T6 156.7	
AIRGUARD	16	AIRGUARD	168.6250	000.0	168.6250	T1 110.9	EMERGENCY ONLY

9. Prepared by: Name:	L. Plata	RESL	Signature:
ICS 204	Date/Time: 8/24/2021 2200	Personnel Count: 28	

NIMS IAP

CONTROLLED UNCLASSIFIED INFORMATION//BASIC

ASSIGNMENT LIST (ICS 204 WF)

CONTROLLED UNCLASSIFIED
INFORMATION//BASIC

1. Incident Name: Dixie Fire East Zone		2. Operational Period: Date From: 08/25/21 Date To: 08/26/21 Time From: 0700 Time To: 0700				3. Branch XX		Division NN/00/PP	
4. Operations Personnel:						Page 1 of 1			
Operations Section Chief: Chad Cook Branch Director: Report to Operations Division/Group Supervisor: Burns Brimhall (t)					Night Ops: Chris Childers Branch Safety: Air Attack:				
5. Resources Assigned:		** Resources Below in Bold are 12 Hour **							
Resource Identifier	ALS	LWD	Leader	Personnel	Request #	Hours	Reporting Location		
ENG3 FIREANT LLC E322		9/5	BENNETT, MARK	3	E-20043	0700-1900	QUINCY ICP		
ENG3 TNF E362		9/4	SMITH, ADAM	5	E-20953	0700-1900	QUINCY ICP		
ENG6 CO - E416		8/30	TANNER, JASON S	3	E-20646	0700-1900	QUINCY ICP		
ENG6 YA BOY FIRE E517		8/30	BRADY, STEVEN	3	E-20652	0700-1900	QUINCY ICP		
ENG6 OUTBACK FIRE		9/1	WOLLEBECK, LANCE	3	E-20702	0700-1900	QUINCY ICP		
ENG6 POUUDRE FIRE BRUSH 8		8/31	WEST, TYLEN	3	E-20710	0700-1900	QUINCY ICP		
ENG6 CO ENG 654		9/1	SMITH, CHANSE	4	E-20712	0700-1900	QUINCY ICP		
ENG6 PEANUT PIE		9/7	ELKINS, SAM	3	E-20894	0700-1900	QUINCY ICP		
DOZ3 ROADWAY		9/1	WADFORD, BARRY	2	E-20721	0700-1900	QUINCY ICP		
WTT2 AZ-TAY 41		8/31	WALLACE, CARY	2	E-20697	0700-1900	QUINCY ICP		
WTS1 PRECISION		9/5	DAINAUSKAUS, MIKE	1	E-20019	0700-1900	QUINCY ICP		
WTS2 JUNGWIRTH		8/30	DELARGE, GEORGIANNA	1	E-20096	0700-1900	QUINCY ICP		
WTS3 BLACK HAWK		9/5	THOMAS, DAN	1	E-20922	0700-1900	QUINCY ICP		
REAF TAKENAKA		9/3	TAKENAKA, KELLEN	1	O-20116	0700-1900	QUINCY ICP		
ARCH SULLIVAN		8/26	SULLIVAN, SEAN	1	O-20489	0700-1900	QUINCY ICP		
AMB MODOC MEDICS	ALS	9/30	WRIGHT, MEGAN	2	E-20836	0700-1900	QUINCY ICP		
SOF2 LEE		8/31	LEE, JON	1	O-21235	0700-1900	QUINCY ICP		
6. Work Assignments: TASK: Tactical Patrol, eliminate hazards, mop-up where necessary, and backhaul all equipment. TASK: Perform structure prep and defense. PURPOSE: Protection of life, property, and the environment. END STATE: Fire containment and recovery.									
7. Special Instructions: Backhaul all trash. Coordinate with Cultural Advisor and READs. Avoid suppression activities in areas marked with RED/BLACK flagging.									
8. Communications									
Name	Ch	Function	Rx Freq	Rx Tone	Tx Freq	Tx Tone	Notes		
NIFC C46	4	COMMAND	171.0875N	T3 131.8	164.6000N	T3 131.8	DYER PK. ALL REPEATERS LINKED BACK TO ICP		
NIFC T7	11	TACTICAL	168.2500N	T3 - 131.8	168.2500N	T3 - 131.8			
A/G TAC E	14	A/G TAC	169.1000N	CSQ	169.1000N	NONE			
CALCORD	15	MEDEVAC	156.0750N	T6 - 156.7	156.0750N	T6 - 156.7			
AIRGUARD V3	16	EMERGENCY	168.6250	CSQ	168.6250	T1 110.9	EMERGENCY ONLY		
9. Prepared by: Name:		Kelly Mosinski			RESL				
					Signature: _____				
ICS 204		Date/Time: 8/24/2021 2200			Personnel Count: 39				

NIMS IAP

CONTROLLED UNCLASSIFIED INFORMATION//BASIC

ASSIGNMENT LIST (ICS 204 WF)

CONTROLLED UNCLASSIFIED
INFORMATION/BASIC

1. Incident Name: DIXIE WEST ZONE	2. Operational Period: Date From: 08/25/21 Date To: 08/26/21 Time From: 0700 Time To: 0700	3. Branch Division FSR Butte FSR
--	---	---

Page 1 of 3

4. Operations Personnel: Operations Section Chief: M. Brunton Branch Director: Division/Group Supervisor: D. Derby (12hr)	Night Ops: S. Jerry (Lassen) / J. Heggie (Westwood) Branch Safety: Air Attack:
---	---

5. Resources Assigned:	** Resources Below in Bold are 12 Hour **							
Resource Identifier	ALS	LWD	Leader	Personnel	Request #	Hours	Reporting Location	
ENG6 BTC E621						0700-1900	MAGALIA ICP	
ENG6 BTC E626						0700-1900	MAGALIA ICP	
DOZ PVT E-809			ULSH, DALE	1	E-809	0700-1900	MAGALIA ICP	
DOZ PVT E-1315						0700-1900	MAGALIA ICP	
DOZ PVT E-1316						0700-1900	MAGALIA ICP	
DOZ PVT E-1318			CARSON, CARY	1	E-1318	0700-1900	MAGALIA ICP	
DOZ PVT E-1320			WURLITZER, GEORGE	1	E-1320	0700-1900	MAGALIA ICP	
DOZ PVT E-1333			WADDINGTON, CASEY	1	E-1333	0700-1900	MAGALIA ICP	
W/T PVT E-44			DUNLAP, JACOB	1	E-44	0700-1900	MAGALIA ICP	
W/T PVT E-63			RANEY, MIKE	1	E-63	0700-1900	MAGALIA ICP	
W/T PVT E-65			KOEHLER, RYAN	1	E-65	0700-1900	MAGALIA ICP	
W/T PVT E-81			DUDUSICK, KEITH	2	E-81	0700-1900	MAGALIA ICP	
W/T PVT E-724			McCONNELL, JOSHUA	1	E-724	0700-1900	MAGALIA ICP	
W/T PVT E-874			KELSEY, JOHN	1	E-874	0700-1900	MAGALIA ICP	
W/T PVT E-1358			LOGUE, RICKY	1	E-1358	0700-1900	MAGALIA ICP	
W/T PVT E-1366			CHRISTIANSEN, GREG	1	E-1366	0700-1900	MAGALIA ICP	
MAS PVT E-223				1	E-223	0700-1900	MAGALIA ICP	
MAS PVT E-224				1	E-224	0700-1900	MAGALIA ICP	

6. Work Assignments:
 Scout for repair needs.
 Initiate repair work as directed by FSRS.

7. Special Instructions:
 All line supervisors check in with the cost share team at the end of your shift
 Sensitive avoidance areas are flagged in red and black striped flagging. Work with Resource Advisors (REAF) on identification and protection.

8. Communications

Name	Ch	Function	Rx Freq	Rx Tone	Tx Freq	Tx Tone	Notes
NIFC C47	4	COMMAND	172.5500	000.0	165.3875	T2 - 123.0	COLBY MTN. ALL REPEATERS LINKED BACK TO ICP
VTAC12	11	TACTICAL	154.4525	T6 156.7	154.4525	T6 156.7	
CDF T18	14	A/G TACTICAL	159.3450	T16 192.8	159.3450	T16 192.8	A/G TACTICAL- WEST ZONE
CALCORD	15	MEDICAL	156.0750	T6 156.7	156.0750	T6 156.7	
AIRGUARD	16	AIRGUARD	168.6250	000.0	168.6250	T1 110.9	EMERGENCY ONLY

9. Prepared by: Name:	L. Plata	RESL	Signature:
ICS 204	Date/Time: 8/24/2021 2200	Personnel Count: 15	

NIMS IAP

CONTROLLED UNCLASSIFIED INFORMATION/BASIC

ASSIGNMENT LIST (ICS 204 WF)

CONTROLLED UNCLASSIFIED
INFORMATION//BASIC

1. Incident Name: DIXIE WEST ZONE	2. Operational Period: Date From: 08/25/21 Date To: 08/26/21 Time From: 0700 Time To: 0700	3. Branch Division FSR Butte FSR
4. Operations Personnel: Operations Section Chief: M. Brunton Branch Director: Division/Group Supervisor: D. Derby (12hr)		Page 2 of 3

Night Ops: S. Jerry (Lassen) / J. Heggie (Westwood)	Branch Safety:
Air Attack:	

5. Resources Assigned:		** Resources Below in Bold are 12 Hour **					
Resource Identifier	ALS	LWD	Leader	Personnel	Request #	Hours	Reporting Location
MAS PVT E-313				1	E-313	0700-1900	MAGALIA ICP
MAS PVT E-774			GROTEGUTH, L	1	E-774	0700-1900	MAGALIA ICP
MAS PVT E-853			GRIDLEY, DANIEL	1	E-853	0700-1900	MAGALIA ICP
EXC PVT E-226			WUNSCH, ALEX	1	E-226	0700-1900	MAGALIA ICP
EXC PVT E-227			KOEHLER, RYAN	1	E-227	0700-1900	MAGALIA ICP
EXC PVT E-330			MURDOCK, MIKE	2	E-330	0700-1900	MAGALIA ICP
EXC PVT E-776			FIELDS, BRUCE	1	E-776	0700-1900	MAGALIA ICP
EXC PVT E-777			MOORE, SONNY	1	E-777	0700-1900	MAGALIA ICP
EXC PVT E-807			WRIGHT, JEREMY	1	E-807	0700-1900	MAGALIA ICP
EXC PVT E-846			WURLITZER, GEORGE	1	E-846	0700-1900	MAGALIA ICP
EXC PVT E-885			DUNLOP, DAVID	1	E-885	0700-1900	MAGALIA ICP
SKD PVT E-1230			HALL, LUKE	1	E-1230	0700-1900	MAGALIA ICP
SKD PVT E-1232				1	E-1232	0700-1900	MAGALIA ICP
GRD PVT E-234			WALBERG, BUD	1	E-234	0700-1900	MAGALIA ICP
GRD PVT E-235			RICHARD, JANCE	1	E-235	0700-1900	MAGALIA ICP
GRD PVT E-236			BROWN, ERIC	2	E-236	0700-1900	MAGALIA ICP
GRD PVT E-800			ULSH, DALE	1	E-800	0700-1900	MAGALIA ICP
FSRS COLLINS			COLLINS, TIM	1	O-51	0700-1900	MAGALIA ICP

6. Work Assignments:
Scout for repair needs.
Initiate repair work as directed by FSRs.

7. Special Instructions:
All line supervisors check in with the cost share team at the end of your shift
Sensitive avoidance areas are flagged in red and black striped flagging. Work with Resource Advisors (REAF) on identification and protection.

8. Communications

Name	Ch	Function	Rx Freq	Rx Tone	Tx Freq	Tx Tone	Notes
NIFC C47	4	COMMAND	172.5500	000.0	165.3875	T2 - 123.0	COLBY MTN. ALL REPEATERS LINKED BACK TO ICP
VTAC12	11	TACTICAL	154.4525	T6 156.7	154.4525	T6 156.7	
CDF T18	14	A/G TACTICAL	159.3450	T16 192.8	159.3450	T16 192.8	A/G TACTICAL- WEST ZONE
CALCORD	15	MEDICAL	156.0750	T6 156.7	156.0750	T6 156.7	
AIRGUARD	16	AIRGUARD	168.6250	000.0	168.6250	T1 110.9	EMERGENCY ONLY

9. Prepared by: Name: L. Plata RESL Signature:

ICS 204 Date/Time: 8/24/2021 2200 Personnel Count: 20

NIMS IAP

CONTROLLED UNCLASSIFIED INFORMATION//BASIC

ASSIGNMENT LIST (ICS 204 WF)

CONTROLLED UNCLASSIFIED
INFORMATION/BASIC

1. Incident Name: DIXIE WEST ZONE	2. Operational Period: Date From: 08/25/21 Date To: 08/26/21 Time From: 0700 Time To: 0700	3. Branch Division FSR Butte FSR
--	---	---

Page 3 of 3

4. Operations Personnel: Operations Section Chief: M. Brunton Branch Director: Division/Group Supervisor: D. Derby (12hr)	Night Ops: S. Jerry (Lassen) / J. Heggie (Westwood) Branch Safety: Air Attack:
---	---

5. Resources Assigned:		** Resources Below in Bold are 12 Hour **					
Resource Identifier	ALS	LWD	Leader	Personnel	Request #	Hours	Reporting Location
FSRS MCDANIEL J.			MCDANIEL, JAMES	1	O-603	0700-1900	MAGALIA ICP
THSP MERCADO			MERCADO, MICHAEL	1	O-658	0700-1900	MAGALIA ICP
FSRS ZUNIGA			ZUNIGA, GERONIMO	1	O-699	0700-1900	MAGALIA ICP
THSP POLAND			POLAND, JAMES B	1	O-732	0700-1900	MAGALIA ICP
FSRS CORREA (T)			CORREA, MELISSA	1	O-369	0700-1900	MAGALIA ICP
THSP GUERRA			GUERRA, EDGAR	1	O-1328	0700-1900	MAGALIA ICP
THSP WAGEMAN			WAGEMAN, A.J.	1	O-1329	0700-1900	MAGALIA ICP
THSP DAVIS			DAVIS, AVERY	1		0700-1900	MAGALIA ICP

6. Work Assignments:
 Scout for repair needs.
 Initiate repair work as directed by FSRS.

7. Special Instructions:
 All line supervisors check in with the cost share team at the end of your shift
 Sensitive avoidance areas are flagged in red and black striped flagging. Work with Resource Advisors (REAF) on identification and protection.

8. Communications

Name	Ch	Function	Rx Freq	Rx Tone	Tx Freq	Tx Tone	Notes
NIFC C47	4	COMMAND	172.5500	000.0	165.3875	T2 - 123.0	COLBY MTN. ALL REPEATERS LINKED BACK TO ICP
VTAC12	11	TACTICAL	154.4525	T6 156.7	154.4525	T6 156.7	
CDF T18	14	A/G TACTICAL	159.3450	T16 192.8	159.3450	T16 192.8	A/G TACTICAL - WEST ZONE
CALCORD	15	MEDICAL	156.0750	T6 156.7	156.0750	T6 156.7	
AIRGUARD	16	AIRGUARD	168.6250	000.0	168.6250	T1 110.9	EMERGENCY ONLY

9. Prepared by: Name: L. Plata RESL Signature:

ICS 204 Date/Time: 8/24/2021 2200 Personnel Count: 8

ASSIGNMENT LIST (ICS 204 WF)

CONTROLLED UNCLASSIFIED
INFORMATION//BASIC

1. Incident Name: DIXIE WEST ZONE		2. Operational Period: Date From: 08/25/21 Date To: 08/26/21 Time From: 0700 Time To: 0700				3. Branch Staging		Division Susanville Staging	
4. Operations Personnel: Operations Section Chief: M. Brunton Branch Director: Division/Group Supervisor: J. Montiel (12hr)		Night Ops: S. Jerry (Lassen) / J. Heggie (Westwood)		Branch Safety:		Air Attack:		Page 1 of 2.	
5. Resources Assigned: ** Resources Below in Bold are 12 Hour **									
Resource Identifier	ALS	LWD	Leader	Personnel	Request #	Hours	Reporting Location		
DOZ PVT E-821			CRUNKILPON, LARRY	2	E-821	0700-1900	SUSANVILLE ICP		
DOZ PVT E-979			OFERRALL, TRAVIS	2	E-979	0700-1900	SUSANVILLE ICP		
DOZ PVT E-980			WISEMAN, ERWIN	2	E-980	0700-1900	SUSANVILLE ICP		
DOZ PVT E-1074			BOGGS, STEVE	2	E-1074	0700-1900	SUSANVILLE ICP		
DOZ PVT E-1084			HARVEY, WILLIAM	2	E-1084	0700-1900	SUSANVILLE ICP		
DOZ PVT E-1085			WEBSTER, JON	2	E-1085	0700-1900	SUSANVILLE ICP		
DOZ PVT E-1087			WELLS, TYLER	2	E-1087	0700-1900	SUSANVILLE ICP		
DOZ PVT E-1299			PONCIA, CHRIS	2	E-1299	0700-1900	SUSANVILLE ICP		
DOZ PVT E-1399			TUFTS, JUSTIN	2	E-1399	0700-1900	SUSANVILLE ICP		
DOZ PVT E-1421			MATHIS, JOE	2	E-1421	0700-1900	SUSANVILLE ICP		
DOZ PVT E-1423			LARUE, DAN	2	E-1423	0700-1900	SUSANVILLE ICP		
DOZ PVT E-1425			LARUE, CLINT	2	E-1425	0700-1900	SUSANVILLE ICP		
DOZ PVT E-1427			MEIER, JON	2	E-1427	0700-1900	SUSANVILLE ICP		
DOZ PVT E-1428			CHASE, DEAN	2	E-1428	0700-1900	SUSANVILLE ICP		
W/T PVT E-64			KOEHLER, RYAN	1	E-64	0700-1900	SUSANVILLE ICP		
W/T PVT E-111			ELLE	2	E-111	0700-1900	SUSANVILLE ICP		
W/T PVT E-112			KEVIN	1	E-112	0700-1900	SUSANVILLE ICP		
W/T PVT E-723			GALLETTI, MARK	2	E-723	0700-1900	SUSANVILLE ICP		
6. Work Assignments: Maintain 3 minute response time. Monitor command frequencies.									
7. Special Instructions: ***All line supervisors check in with the cost share team at the end of your shift***									
8. Communications									
Name	Ch	Function	Rx Freq	Rx Tone	Tx Freq	Tx Tone	Notes		
NIFC C91	4	COMMAND	173.9750	000.0	165.4625	T2 - 123.0	SHAFFER MTN. ALL REPEATERS LINKED BACK TO ICP		
VFIRE 24	9	TACTICAL	154.2725	T6 156.7	154.2725	T6 156.7			
CDF T18	14	A/G TACTICAL	159.3450	T16 192.8	159.3450	T16 192.8	A/G TACTICAL- WEST ZONE		
CALCORD	15	MEDICAL	156.0750	T6 156.7	156.0750	T6 156.7			
AIRGUARD	16	AIRGUARD	168.6250	000.0	168.6250	T1 110.9	EMERGENCY ONLY		
9. Prepared by: Name:		L. Plata	RESL			Signature: <i>[Signature]</i>			
ICS 204	Date/Time: 8/24/2021 2200		Personnel Count: 34						

ASSIGNMENT LIST (ICS 204 WF)

CONTROLLED UNCLASSIFIED
INFORMATION/BASIC

1. Incident Name: <p style="text-align: center; font-size: 1.2em;">DIXIE WEST ZONE</p>	2. Operational Period: Date From: 08/25/21 Date To: 08/26/21 Time From: 0700 Time To: 0700	3. Branch Division Staging Susanville Staging
--	---	--

4. Operations Personnel:

Operations Section Chief: M. Brunton	Night Ops: S. Jerry (Lassen) / J. Heggie (Westwood)
Branch Director:	Branch Safety:
Division/Group Supervisor: J. Montiel (12hr)	Air Attack:

5. Resources Assigned: **** Resources Below in Bold are 12 Hour ****

Resource Identifier	ALS	LWD	Leader	Personnel	Request #	Hours	Reporting Location
W/T PVT E-868			TRAUMILLER, JUSTIN	2	E-868	0700-1900	SUSANVILLE ICP
W/T PVT E-1054			GREEN, RUSTY	2	E-1054	0700-1900	SUSANVILLE ICP
W/T PVT E-1385			RICHIE, ALEX	1	E-1385	0700-1900	SUSANVILLE ICP
W/T PVT E-1391			KIMMICH, JACK	1	E-1391	0700-1900	SUSANVILLE ICP
W/T PVT E-1393			SCHOLTEN, DUTCH	1	E-1393	0700-1900	SUSANVILLE ICP
W/T MLF 1733			MARSH, BILL	2	E-1750	0700-1900	SUSANVILLE ICP

6. Work Assignments:

Maintain 3 minute response time.
Monitor command frequencies.

7. Special Instructions:

All line supervisors check in with the cost share team at the end of your shift

8. Communications

Name	Ch	Function	Rx Freq	Rx Tone	Tx Freq	Tx Tone	Notes
NIFC C91	4	COMMAND	173.9750	000.0	165.4625	T2 - 123.0	SHAFFER MTN, ALL REPEATERS LINKED BACK TO ICP
VFIRE 24	9	TACTICAL	154.2725	T6 156.7	154.2725	T6 156.7	
CDF T18	14	A/G TACTICAL	159.3450	T16 192.8	159.3450	T16 192.8	A/G TACTICAL- WEST ZONE
CALCORD	15	MEDICAL	156.0750	T6 156.7	156.0750	T6 156.7	
AIRGUARD	16	AIRGUARD	168.6250	000.0	168.6250	T1 110.9	EMERGENCY ONLY

9. Prepared by: Name: L. Plata RESL

Signature:

ICS 204 Date/Time: 8/24/2021 2200 Personnel Count: 9

AIR OPERATIONS SUMMARY ICS-220

Incident Name and Incident Number		Sunrise		Startup		Cutoff		Sunset	
EAST & WEST ZONES/ DIXIE 21-CABTU-009205		628		658		1921		1957	
<p>General Remarks, Safety Notes, Hazards, Air Operations Special Equipment, etc. TRACK ALL DIPSITE LOCATIONS / NUMBER OF DIPS / GALLONS TAKEN. TRACK ALL DROP LOCATIONS / NUMBER OF DROPS / GALLONS DROPPED ALL GPS DATA TO BE COLLECTED IN DEGREES, DECIMAL MINUTES FORMAT. AVOID Aerial Application of Retardant / Foam / Agent within 300' of Waterways, Bodies of Water, etc. If Retardant / Foam / Agent is Dropped Within These Areas Immediately Notify the AOB and Provide the Following Information: Lat / Long, Estimated Number of Gallons and a Map Detailing The Area.</p>									
<p>Aircraft Ordering: Command (CDF Command 1) use (T10) 107.2 Order All Aircraft through Susanville</p>									

WEST ZONE-(WEST COMMUNICATIONS)									
Frequencies	RX	Tone	TX	Tone	AM / FM				
WEST AIR TACTICS	165.9875		165.9875		FM				
AIR / AIR TFR	125.1750		125.1750		AM				
WEST FIX WING BRIEFING	119.0750		119.0750		AM				
WEST COMMAND	170.4500		168.1000	T2-123.0	FM				
WEST 1 ROTOR VICTOR	128.0250		128.0250		AM				
WEST 2 ROTOR VICTOR	123.7250		123.7250		AM				
WEST A/G- Command	166.6000		166.6000		FM				
WEST A/G - Tactical	159.3450	T16-192.8	159.3450	T16-192.8	FM				
TOLC (Eagle)	120.1250		120.1250		AM				
DECK (Battle Creek/Eagle)	168.3500	T2-123.0	168.3500	T2-123.0	FM				
TOLC (Battle Creek)	123.0250		123.0250		AM				

WEST ZONE Helibases													
FAA #	Type	Make/Model	Helibase	Avail	Start	Remarks	FAA #	Type	Make/Model	Helibase	Avail	Start	Remarks
35S	I	S64E	Battle	0800	0800	Tank A-374	2WM	I	KMAX	Quincy	0800	0800	Bucket A-20032
37S	I	S64E	Battle	0800	0800	Tank A-133	2PJ	I	UH60	Quincy	0800	0800	Bucket A-20003
22Z	II	212	Battle	0800	0800	Std/Longline A-22	2BT (510)	II	212HP	Quincy	0800	0800	Std/Bucket A-20001
3PD	III	AS350B3	Battle	0800	0800	HLCO Recon A-30	OPF (512)	II	212HP	Quincy	0800	0800	Std/Bucket A-20081
4TV	III	AS350B2	Battle	0800	0800	HLCO Recon A-154	553	III	Bell 407	Quincy	0800	0800	HLCO Recon A-20014
2KK	III	BELL 206L-1	Battle	800	800	HLCO Recon A-622	3AC	I	S64F	Nervino	0800	0800	Tank A-20012
61CG	I	S61N	Eagle	0800	0800	Longline A-524	3BH	I	UH60	Nervino	0800	0800	Bucket A-20019
71CH	I	CH47	Eagle	0800	0800	Tank A-550	5TK (532)	II	Bell 205	Nervino	0800	0800	Std/Longline A-20013
2CH	I	CH47	Eagle	0800	0800	Tank A-373	7XL	III	AS350B3	Nervino	0800	0800	HLCO Recon A-20006
5CH	I	BV234	Eagle	0800	0800	Std/Longline A-505							
3HL	II	212HP	Eagle	0800	0800	Std/Tank A-385	UR31	3	M600	East Zone	0800	0800	UAS/EO/IR/Aerial Ignition
6GM	III	206 L-4	Eagle	0800	0800	HLCO Recon A-523	UR41	4	M2EA	West Zone	0800	0800	UAS/EO/IR
5AS	III	407	Eagle	0800	0800	HLCO Recon A-28	UR43	4	M2EA	West Zone	0800	0800	UAS/EO
22EA	III	206	Eagle	0800	0800	HLCO Recon A-469	UR44	4	M2EA	West Zone	0800	0800	UAS/EO
							UR45	4	M2EA	West Zone	0800	0800	UAS/EO

Guard Helicopters													
FAA #	Type	Make/Model	Helibase	Avail	Start	Remarks	FAA #	Type	Make/Model	Helibase	Avail	Start	Remarks
G840	I	UH60	Reno INTL	0800	0800	ALS Night Hoist A-514	G833	I	UH60	Battle	0800	0800	Bucket A-418
G803	I	CH47	Battle	0800	0800	Longline A-602							
G805	I	CH47	Battle	0800	0800	Longline A-416							
G831	I	UH60	Battle	0800	0800	Bucket A-456							

Page 1 of 2

Kyle Holman

AIR OPERATIONS SUMMARY ICS-220					
Incident Name and Incident Number		Sunrise		Sunset	
EAST & WEST ZONES/DIXIE 21-CABTU-009205		628	658	1921	1951
Time Prepared			Date Prepared		Prepared By
1800			Wednesday, August 24, 2021		Kyle Holtan
Shutdown			Operational Period - Date		Operational Period - Time
2021			Thursday, August 25, 2021		0700-0700

West Zone						East Zone					
Position	Name	Phone	Trainee	Phone	Position	Name	Phone	Trainee	Phone		
AOBD	M. Stanford	(951) 545-8205			AOBD	C. Cools	(530) 524-5818				
ASGS	S. Preader	(707) 217-8779			ASGS	J. Domingos	(805) 350-3716				
HEBM	P. Bosco (Eagle)	(951) 973-2158	K. Holtan	(562) 842-7546	HEBM	C. Bradley (Quincy)	(559) 916-9355	Brinkman	(530) 394-0961		
HEBM	M. Munson (Battie)	(707) 228-5646			HEBM	McGinley (Nervino)	(805) 980-7097				
ATGS	S. Hawkins	(530) 521-8748			HLCO	B. Corbin	(661) 965-8680				
HLCO	T. Perkins	(949) 702-3868	Carpino		HLCO	J. Tishner	(530) 514-9194				
HLCO	P. Karpus	(209) 419-4415	O. Head		ATGS	B. Rogers	(530) 310-3506				
HLCO	M. Deacon	(530) 412-1509	J. Tashiro		UAS Pilot	S. Stroud	(208) 830-8586				
UR 43 Pilot	G. Baumgartner	(907) 370-3449	Whitmer	TBA	UR 44 Pilot	D. Whitmer	(907) 322-3077				
					UR 45 Pilot	G. Dustin	(970) 210-6153				

Kyle Holtan

ICS 205 - INCIDENT RADIO COMMUNICATIONS PLAN

CONTROLLED UNCLASSIFIED
INFORMATION//BASIC

1. Incident Name: DIXIE WEST ZONE Page 1 of 2	2. Date/Time Prepared Date: 08/24/2021 Time: 1930	3. Operational Period: Date From: 08/25/21 Time From: 0700 Date To: 08/26/21 Time To: 0700
--	--	---

4. Communications									
Ch#	Function	Name	Assigned To	Rx Freq	Rx Tone	Tx Freq	Tx Tone	Notes	
1	COMMAND	NIFC C2	BRANCH 1 / 5 / 7 / 9 / 13	170.4500	000.0	168.1000	T2 - 123.0	PEGLEG L.O. ALL REPEATERS LINKED BACK TO ICP	
2	COMMAND	NIFC C10	BRANCH 1 / 5 / 7 / 9 / 13	170.4125	000.0	165.9625	T2 - 123.0	DYER MTN. ALL REPEATERS LINKED BACK TO ICP	
3	COMMAND	NIFC C31	BRANCH 1 / 5 / 7 / 9 / 13	173.0250	000.0	163.8250	T2 - 123.0	MT. LASSEN. ALL REPEATERS LINKED BACK TO ICP	
4	COMMAND	NIFC C47	BRANCH 1 / 5 / 7 / 9 / 13	172.5500	000.0	165.3875	T2 - 123.0	COLBY MTN. ALL REPEATERS LINKED BACK TO ICP	
5	COMMAND	NIFC C57	BRANCH 1 / 5 / 7 / 9 / 13	173.7500	000.0	167.5500	T2 123.0	RED HILL. ALL REPEATERS LINKED BACK TO ICP	
6	COMMAND	BTU CMD	BRANCH 1 / 5 / 7	154.4150	T2 - 123.0	159.0000	T4 - 136.5	BALD MTN. **ONLY USE IF NIFC C47/C57 NOT REACHABLE	
7	TACTICAL	CDF T28	A / B / C / E / F / G / I	151.1825	T16 192.8	151.1825	T16 192.8		
8	TACTICAL	CDF T29	DIV K / LASSEN IA	151.3475	T16 192.8	151.3475	T16 192.8		
9	TACTICAL	CDF T30	DIV L / LAS. FSR	151.3925	T16 192.8	151.3925	T16 192.8		
10	TACTICAL	CDF T31	DIV N / SH. CONT.	159.3825	T16 192.8	159.3825	T16 192.8		
11	TACTICAL	VTAC12	DIV O / BUTTE FSR	154.4525	T6 156.7	154.4525	T6 156.7		
12	TACTICAL	VTAC13	DIV J / P	158.7375	T6 156.7	158.7375	T6 156.7		
13	A/G CMD	A/G CMD	ALL DIVS	166.6000	000.0	166.6000	000.0	A/G COMMAND- WEST ZONE	
14	A/G TACTICAL	CDF T18	ALL DIVS	159.3450	T16 192.8	159.3450	T16 192.8	A/G TACTICAL- WEST ZONE	
15	MEDICAL	CALCORD	ALL DIVS	156.0750	T6 156.7	156.0750	T6 156.7		
16	AIRGUARD	AIRGUARD	ALL DIVS	168.6250	000.0	168.6250	T1 110.9	EMERGENCY ONLY	
17									
18									
19									
20	AIRGUARD	AIRGUARD	ALL DIVS	168.6250	N/A	168.6250	T1 110.9	EMERGENCY ONLY	

5. Special Instructions
 NIFC Frequencies will require the user to select Tone 2 in CALFIRE Statewide programmed radios. West Communications is located in Susanville.
 Radio Zone 51 / Group 15. DIXE B11

6. Prepared by (Communications Unit Leader): Name: CORY COSTA	Signature:
ICS 205 - CONTROLLED UNCLASSIFIED INFORMATION//BASIC	NIMS IAP Date/Time: 08/24/21 1930

ICS 205 - INCIDENT RADIO COMMUNICATIONS PLAN

CONTROLLED UNCLASSIFIED INFORMATION/BASIC

1. Incident Name: DIXIE WEST ZONE Page 2 of 2	2. Date/Time Prepared Date: 08/24/2021 Time: 1930	3. Operational Period: Date To: 08/26/21 Time To: 0700
--	--	---

4. Communications								
Ch#	Function	Name	Assigned To	Rx Freq	Rx Tone	Tx Freq	Tx Tone	Notes
1	COMMAND	NIFC C76	BRANCH 16	173.9375	000.0	163.6125	T2 - 123.0	ROOP MTN. ALL REPEATERS LINKED LINKED BACK TO ICP
2	COMMAND	NIFC C56	ANTELOPE GRP	172.3500	000.0	163.0375	T2 123.0	THOMPSON PK. ALL REPEATERS LINKED BACK TO ICP
3	COMMAND	NIFC C89	BRANCH 16	173.7375	000.0	164.0125	T2 - 123.0	ANTELOPE L.O., ALL REPEATERS LINKED BACK TO ICP
4	COMMAND	NIFC C91	WESTWOOD	173.9750	000.0	165.4625	T2 - 123.0	SHAFFER MTN. ALL REPEATERS LINKED BACK TO ICP
5	COMMAND	NIFC C95	BRANCH 16	170.1750	000.0	165.5750	T2 - 123.0	WESTWOOD. ALL REPEATERS LINKED BACK TO ICP
6	COMMAND	NIFC C99	BRANCH 16	170.1375	000.0	165.5000	T2 - 123.0	W. PROSPECT PK. ALL REPEATERS LINKED BACK TO ICP
7	TACTICAL	VFIRE 22	CLEAR BRANCH	154.2660N	T6 - 156.7	154.2650N	T6 - 156.7	MEADOW/DUFFY/WESTWOOD
8	TACTICAL	VFIRE 23	ANTELOPE GRP	154.2950N	T6 - 156.7	154.2950N	T6 - 156.7	
9	TACTICAL	VFIRE 24	HICKS / STAGING	154.2725	T6 156.7	154.2725	T6 156.7	SUSANVILLE STAGING
10	TACTICAL	VFIRE 25	DIV Q	154.2875	T6 156.7	154.2875	T6 156.7	
11	TACTICAL	VFIRE 26	DIV R / T / U	154.3025	T6 156.7	154.3025	T6 156.7	
12	TACTICAL	NIFC T1	MILFORD	168.0500 N	T2 - 123.0	168.0500N	T2 - 123.0	
13	A/G CMD	A/G CMD	ALL DIVS	166.6000	000.0	166.6000	000.0	A/G COMMAND- WEST ZONE
14	A/G TACTICAL	CDF T18	ALL DIVS	159.3450	T16 192.8	159.3450	T16 192.8	A/G TACTICAL- WEST ZONE
15	MEDICAL	CALCORD	ALL DIVS	156.0750	T6 156.7	156.0750	T6 156.7	
16	AIRGUARD	AIRGUARD	ALL DIVS	168.6250	000.0	168.6250	T1 110.9	EMERGENCY ONLY
17								
18								
19								
20	AIRGUARD	AIRGUARD	ALL DIVS	168.6250	000.0	168.6250	T1 110.9	EMERGENCY ONLY

5. Special Instructions
 NIFC Frequencies will require the user to select Tone 2 in CALFIRE Statewide programmed radios. West Communications is located in Susanville.
 Radio Zone 52 / Group 14. DIXE L11

6. Prepared by (Communications Unit Leader): Name: CORY COSTA	Signature:
ICS 205 - CONTROLLED UNCLASSIFIED INFORMATION/BASIC	Date/Time: 08/24/21 1930

INCIDENT RADIO COMMUNICATIONS PLAN (ICS 205) **DIXIE EAST ZONE** Incident Name: **DIXIE EAST ZONE** Date/Time Prepared: **8/24/2021 1800** Operational Period Date/Time: **8/25/2021 0700 - 8/26/2021 0700**

Utilization of any frequency other than those listed on this form are prohibited, subject to fines by the FCC and demobilization from the incident.

Zh Ch	Function	Channel Name/Trunked Radio System Talkgroup	Assignment	RX Freq	N or W	RX Tone/NAC	TX Freq	N or W	TX Tone/NAC	Dev	Pwr	Mode	Remarks
1	COMMAND	NIFC C68	ALL BRANCHES	172.0875		Tone 3 131.8	162.3625		Tone 3 131.8	N	H	A	THOMPSON PK ALL REPEATERS LINKED BACK TO ICP
2	COMMAND	NIFC C8	ALL BRANCHES	169.5375		Tone 3 131.8	164.7125		Tone 3 131.8	N	H	A	SPANISH PK ALL REPEATERS LINKED BACK TO ICP
3	COMMAND	NIFC C3	ALL BRANCHES	170.4250		Tone 3 131.8	168.0750		Tone 3 131.8	N	H	A	MT HOUGH ALL REPEATERS LINKED BACK TO ICP
4	COMMAND	NIFC C46	ALL BRANCHES	171.0875		Tone 3 131.8	164.6000		Tone 3 131.8	N	H	A	DYER ALL REPEATERS LINKED BACK TO ICP
5	COMMAND	NIFC C12	ALL BRANCHES	173.0375		Tone 3 131.8	167.3250		Tone 3 131.8	N	H	A	KETTLE ROCK ALL REPEATERS LINKED BACK TO ICP
6	COMMAND	NIFC C30	ALL BRANCHES	171.1125		Tone 3 131.8	162.1875		Tone 3 131.8	N	H	A	DIXIE MOUNTAIN ALL REPEATERS LINKED BACK TO ICP
7	TACTICAL	VFIRE 22	HOUGH GROUP	154.2650		Tone 6 156.7	154.2650		Tone 6 156.7	N	H	A	
8	TACTICAL	VFIRE 23	VALLEY GROUP	154.2950		Tone 6 156.7	154.2950		Tone 6 156.7	N	H	A	NIGHT VALLEY GRP
9	TACTICAL	NIFC T5	EAST CONTINGENCY GRP, DIV QQ, DIV WW/XX	166.7250		Tone 3 131.8	166.7250		Tone 3 131.8	N	H	A	
10	TACTICAL	NIFC T6	DIV RR	166.7750		Tone 3 131.8	166.7750		Tone 3 131.8	N	H	A	
11	TACTICAL	NIFC T7	DIV NN/OO/PP	168.2500		Tone 3 131.8	168.2500		Tone 3 131.8	N	H	A	
12	TACTICAL	NIFC T99	GENESSEE STRUCTURE GROUP	165.3625		Tone 3 131.8	165.3625		Tone 3 131.8	N	H	A	NIGHT GENESSEE STRUCTURE GROUP
13	Air-to-Ground	A/G CMD E	ALL DIVS	168.3375		CSQ	168.3375		NONE	N	H	A	
14	Air-to-Ground	A/G TAC E	ALL DIVS	169.1000		CSQ	169.1000		NONE	N	H	A	
15	Air-to-Ground	CALCORD	MEDEVAC	156.0750		Tone 6 156.7	156.0750		Tone 6 156.7	N	H	A	
16	EMERGENCY	AIRGUARD	EMERGENCY	168.6250		CSQ	168.6250		Tone 1 110.9	N	H	A	EMERGENCY ONLY

Prepared By (Communications Unit Leader) _____ Incident Location: QUINCY Forest / Unit / Jurisdiction: Plumas NF
 County: Plumas State: CA Latitude: " N Longitude: W

Kody Kerwin, COML (925) 953-3044 Communications: 480-640-0402
 The convention calls for frequency lists to show four digits after the decimal place (five digits for 700 MHz frequencies). The letter "U", "N", or "W" in the deviation (Dev) column reflects whether the frequency is ultranarrow (6.25 kHz), narrow (12.5 kHz) or wide band (25 kHz). Mode refers to either "A" indicating Analog, "D" indicating Digital (e.g. Project 25) or "M" indicating Mixed Mode. All channels are shown as if programmed in a control station, mobile or portable radio. Repeaters (and depending on use, base stations) must be programmed with the Rx and Tx reversed.

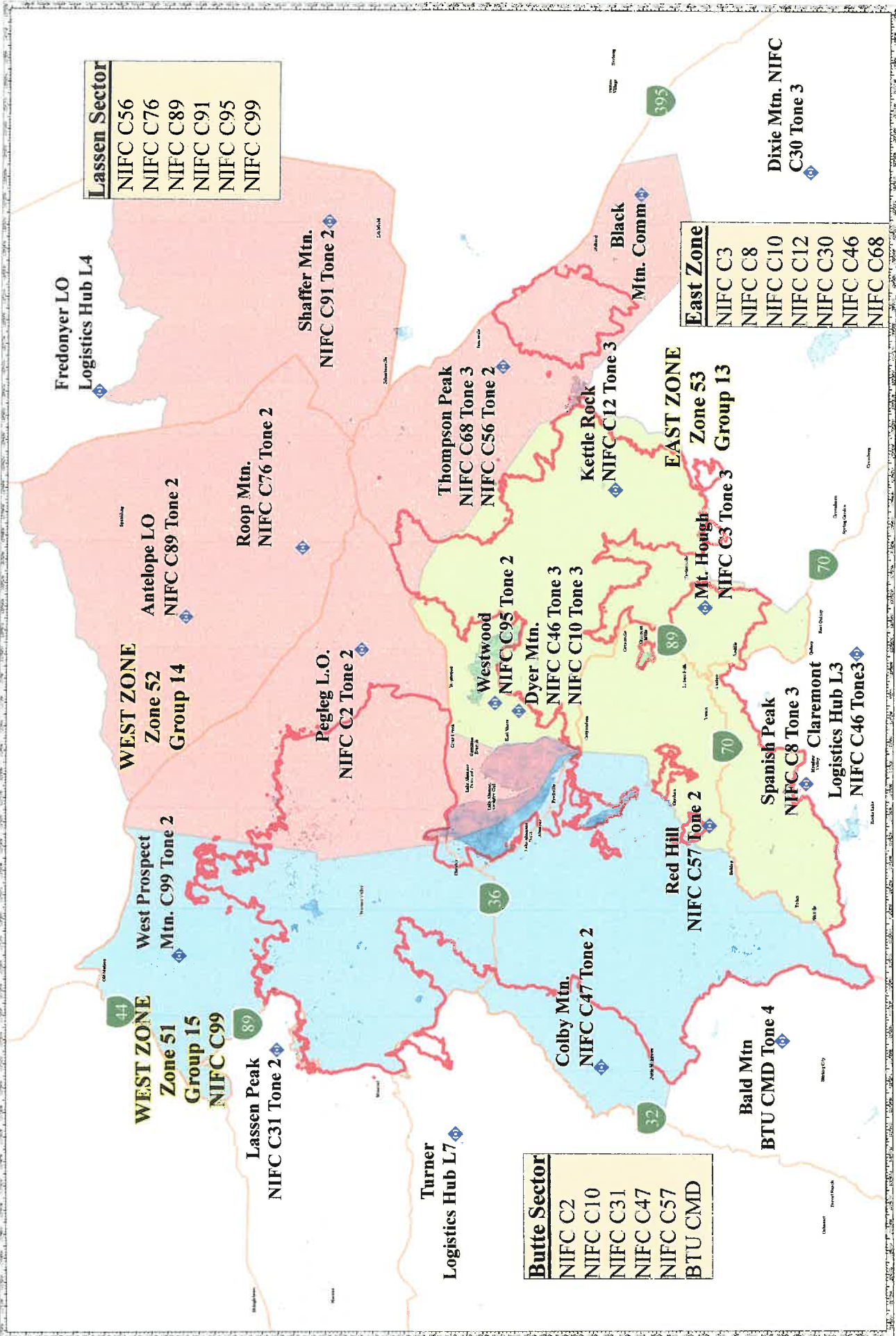

Lassen Sector
 NIFC C56
 NIFC C76
 NIFC C89
 NIFC C91
 NIFC C95
 NIFC C99

East Zone
 NIFC C3
 NIFC C8
 NIFC C10
 NIFC C12
 NIFC C30
 NIFC C46
 NIFC C68

Butte Sector
 NIFC C2
 NIFC C10
 NIFC C31
 NIFC C47
 NIFC C57
 BTU CMD



**RADIO ZONES
 DIXIE INCIDENT**
 CA-HTU-00205
 August 25, 2021



Dixie Incident
 RADIO ZONES
 August 25, 2021



1. Incident Name: DIXIE WEST ZONE	2. Operational Period: Date From: 08/25/21 Date To: 08/26/21 Time From: 0700 Time To: 0700
---	--

3. Basic Local Communications Information:

Incident Assigned Position	Name	Contact Number
SAFETY OFFICER	DAVID SARGENTI	(831) 596-4724
SAFETY OFFICER		
PLANS SECTION CHIEF	BUDDY BLOXHAM	(831) 236-5659
PLANS SECTION CHIEF	STEVE DEBENEDET	(530) 708-2792
INFORMATION LINE MEDIA	BLANCA MERCADO	(530) 588-0845
AIR OPS BRANCH DIRECTOR	MATT STANFORD	(951) 545-8205
FINANCE SECTION CHIEF	ROGER RAINES	(559) 281-4311
DEP. FIN SECTION CHIEF	PATRICK AQUADA	(909) 531-2733
TIME UNIT		(925) 532-5494
COMP CLAIMS		(925) 532-5468
COST SHARE TEAM		(925) 532-5438
LOGISTICS SECTION CHIEF	MILFORD FERGUSON	(951) 746-4832
ORDERING	JENNA PECKHAM	(916) 216-0184
MOTELS	APRIL BROWN	(916) 720-5894
GROUND SUPPORT LEADER (DAY)	ANDY WHITLOCK	(707) 391-6711
GROUND SUPPORT (NIGHTS)	MECHANIC	(925) 532-5501 or (916) 720-5899
HIRED EQUIPMENT	MIKE FONSEN	(707) 972-1875
MEDICAL UNIT LEADER	MIKE BROWNE	(626) 364-9376
COMMUNICATIONS	WEST COMMUNICATIONS	(916) 800-0214
SUSANVILLE STAGING	JUAN MONTIEL	(951) 375-1889

4. Prepared by: Name: CORY COSTA Position/Title: COML (T) Signature:

ICS 205A	Date/Time: <u>08/24/21 19:00</u>
-----------------	----------------------------------

 MEDICAL PLAN	 1. INCIDENT NAME <h2 style="margin:0;">Dixie</h2> <h3 style="margin:0;">CA-BTU-009205</h3>	2. DATE PREPARED 08/24/21	3. TIME PREPARED 1700	4. OPERATIONAL PERIOD 0700-0700 08/25/21-08/26/21
---	---	-------------------------------------	---------------------------------	--

5. INCIDENT MEDICAL AID STATIONS			
MEDICAL AID STATIONS	LOCATION	PARAMEDICS	
CAL-MAT	ICP	YES	NO
		DR & RN	

6. TRANSPORTATION				
A. Air Ambulances				
NAME	ADDRESS	PHONE	PARAMEDICS	
Guard 840 (24-hour Hoist)	Reno International Airport	Susanville ECC	YES	NO
Guard 822 (24-hour Hoist)	Redding	Susanville ECC	XX	
SEMSA 1	Susanville	Susanville ECC	XX	

B. Ground Ambulances				
Manteca District Ambulance	Medic 7	Susanville ICP	CMD Channel	XX
Manteca District Ambulance	Medic 3	Westwood Camp (Branch 16)	CMD Channel	XX
San Ramon Fire	Medic 5	Janesville Branch	CMD Channel	XX
Del Norte Ambulance	Medic 8	Highland Ranch Camp (Branch 13)	CMD Channel	XX

7. HOSPITALS									
NAME	ADDRESS	TRAVEL TIME		PHONE	HELIPAD		BURN CENTER		
		AIR	GRND		YES	NO	YES	NO	
Banner Lassen Medical Ctr.	1800 Spring Ridge Dr. Susanville 40 28.27 N 120 37.67 W	5 min	10 min	(530) 257-0911	XX			XX	
Enloe Hospital Level 2 Trauma	1530 Esplanade, Chico 39 44.56 N 121 51.10 W	15 min	1.5 hrs	(530) 332-7740	XX			XX	
UC Davis Medical Center Level 1 Trauma	2315 Stockton Blvd, Sacramento 38 33.33 N 121 27.32 W	45 min	3 hrs	(916) 734-2011	XX		XX		
Renown Regional Medical Level 2 Trauma	1115 Mill Street Reno, NV 39 31.32 N 119 47.44 W	35 min	1.5 hrs	(775) 982-2005 Charge RN Line	X 2			XX	
Mercy Hospital Level 2 Trauma	2175 Rosaline Ave, Redding, CA 40 34.33 N 122 23.80 W	20 min	2.5 hrs	(530) 225-7201 Nurse Line	XX			XX	

8. MEDICAL EMERGENCY PROCEDURES	
<p>LINE EMERGENCY: Crew Supervisor to contact Division Supervisor with patient complaint/condition and location.</p> <ul style="list-style-type: none"> • Division Supervisor contacts: <ul style="list-style-type: none"> • FEMT / FEMP • Communications Unit • Div is the IC for the Incident • Communication Unit will clear command channel for emergency traffic; as needed for Minor/Major Emergency. • Communications will switch all emergency traffic to CALCORD as needed or requested. • Communications Unit contacts: <ul style="list-style-type: none"> • Medical Unit • Safety • Operations • Division Supervisor will run medical emergency on CALCORD. • Medical Unit will: <ol style="list-style-type: none"> 1. Dispatch air/ground ambulance to as appropriate. 2. If necessary, after patient pickup, dispatch ambulance to helibase for transportation. 3. Notify receiving hospital of injury status. <p>CAMP EMERGENCY: Contact Medical Unit with patient complaint/condition and location. Medical Staff will respond to stabilize incident.</p>	<p>INJURY REPORTING PROCEDURES</p> <p>NATURE OF INJURY _____</p> <p>LOCATION OF PATIENT _____</p> <p>TRANSPORTATION REQUESTED BY: AIR ___ GROUND ___</p> <p>POINT OF PICKUP _____</p> <p>LAT _____ LONG _____</p> <p>PATIENT UNIT ID _____</p> <p style="text-align: right; font-size: small;">REMINDER: DO NOT GIVE PT NAME OVER RADIO</p> <p>IS AN EMT WITH PATIENT: YES ___ NO ___</p> <p>AGE _____</p> <p>SEX: MALE ___ FEMALE ___</p> <p>ALL EMERGENCIES—Secure the area and identify witnesses for later investigation. Keep an accurate log of events. Medical Unit (951) 264-9340</p>

ICS 206 8-78	9. PREPARED BY (MEDICAL UNIT LEADER) Mike Browne MEDL <i>[Signature]</i>	10. REVIEWED BY (SAFETY OFFICER) Dave Sargenti SOF1 <i>[Signature]</i>
---------------------	--	--



TRAINING SPECIALIST MESSAGE

DIXIE INCIDENT CAL FIRE IMT 3

TRAINEES

END OF ASSIGNMENT CHECKLIST:

- ✓ CONFIRM ALL RELEVANT TASKS ARE INITIALED
- ✓ HAVE TRAINER COMPLETE EVALUATION RECORD IN BACK OF PTB
- ✓ HAVE TRAINER COMPLETE EVALUATION (225)
- ✓ COMPLETE EXIT INTERVIEW WITH TNSP SHOP

TRAINERS

END OF ASSIGNMENT CHECKLIST:

- ✓ SIGN TRAINEE PTB
- ✓ COMPLETE EVALUATION RECORD
- ✓ COMPLETE 225



**IF IT'S NOT WRITTEN DOWN,
IT DIDN'T HAPPEN!**

Shane Galvez
TNSP
530.410.5592
Shane.Galvez@Fire.Ca.Gov

In readiness is all



INCIDENT MANAGEMENT TEAM 3



DEMOBILIZATION MESSAGE Dixie Incident CA-BTU-009205

We appreciate your efforts during this incident and want to make sure that we get you to your next destination safely and efficiently. When we begin demobilization, a Tentative Demobilization List will be posted in several places around base camp, including the briefing area and the eating area. If you are on this list, please adhere to the following:

SHOW UP AT THE DESIGNATED TIME

- Show up at the designated time.
- Do not show up early.
- Do not show up late.

A demobilization schedule has been prepared in careful coordination with all essential demobilization functions. Not following the demobilization schedule can have significant negative impacts on the Demobilization Unit staff and all other resources scheduled for demobilization. We do not want you or any other resources to have unnecessary delays. Please adhere to your scheduled demobilization time.

BE PREPARED FOR A RE-ASSIGNMENT

There may be other incidents in the state that are in need of resources. There is a possibility that some of the resources released from this incident will be immediately assigned to another one. Please make sure you are properly supplied, rested, and nourished while waiting for your designated demobilization time.

BE THOROUGH AND EFFICIENT

Demobilization begins and ends at the Demobilization Unit. Please follow the instructions given to you when starting the demobilization process. Returning to the Demobilization Unit with a complete and accurate Demobilization Check-Out (ICS-221) form will help prevent any unnecessary delays and ensure you are shown as available for future assignments. Unforeseen delays can occur during the demobilization process, such as mechanical issues discovered while at Ground Support. Plan to visit the Time Unit towards the end of the demobilization process in order to provide an accurate accounting of your time.



DIXIE INCIDENT WEST ZONE CAL FIRE IMT 3 PUBLIC INFORMATION



Incident Information Line: (530) 255-4023
Incident Media Line: (530) 588-0845

CURRENT INCIDENT STATUS	
Incident Start Date: 7/13/21	Incident Start Time: 5:15 p.m.
Cause: Under Investigation	Acres:
Containment:	Total Personnel:

MEDIA

The California State Penal Code Section 409.5(d) allows the news media to enter scenes of disaster, riot, or civil disturbance. Properly identified members of the news media should not be restricted from entering locations specified within the code. However, this does not include crime scenes, private property and does not imply that the news media may interfere with incident operations while they are in the areas of concern. More information can be found [here](#).



CAL FIRE SOCIAL MEDIA POLICY

When assigned to a CAL FIRE incident, you will adhere to the CAL FIRE Social Media Policy, Section 0691. You can find further information about the CAL FIRE Social Media Policy [here](#).



FEDERAL FIRE SOCIAL MEDIA POLICY

Social media posts can reflect on the professionalism of your crew, your agency, and Wildland Firefighting Community. The U.S. Forest Service has enjoyed a reputation as the world leader in wildland firefighting for over 100 years. Protect our legacy with good conduct on the fireline and online. When assigned to a federal fire you are considered a federal employee under the delegation of authority. Even if you are a contractor, AD or from a partner agency we recommend you follow these ethics guidelines which apply to federal employees all the time.

PHOTOGRAPHS AND VIDEOS OF INCIDENT

The Public Information Office would like copies of the video and pictures that you safely took while not in an emergency, fire suppression activity or in an overhead assignment. Bring your video and pictures to the Public Information trailer; they will be reviewed and possibly uploaded to our many CAL FIRE social media sites. Remember, we don't want photographs or videos that depict unsafe, unprofessional, or embarrassing circumstances, which are a serious breach of ethics. The Public Information Office is looking for photos and videos from the Dixie Fire, email to: calfireimt3pio@gmail.com

LOST AND FOUND

The Information Section will manage lost and found items for the incident, located at the PIO Trailer.

Incident Base Camp Mailing Address c/o Public Information Office/Trailer ATTN: Recipients Name and Request number Lassen County Fairgrounds 195 Russell Ave Susanville, CA 96130

Peer Support Team Message:

INCIDENT PEER SUPPORT:

We have one or two peers on the incident for any peer support related needs for the duration of the incident. The best way to get a hold of them is to call the ESS Helpline number below. They will get you in contact with the peers on the incident.

**CAL FIRE Peer Support/Helpline
916-445-4337**

Below is a list with all the ESS Team Members:

**Tony Howard 916-224-1543
Mike Aiello 916-584-0548
Jeremy Sanders 916-281-6472
Sam Lazarich - 530 796-1025
Amy Head 916 956-3277
Warren Parrish 916-823-6641
Amber Henderson 805-794-1690
Chris Lomanto 916-247-6974
Krissy Schaefer 619 592-6337
Mike Deleo 916 661-0724**

**For any Federal employees needing peer support contact the number below, Melanie is the lead peer at the Quincy ICP
Melanie Hornsby 775 350-0331**

In addition to peer support, if there is a need, we can have a culturally competent Clinician available on the incident that could meet with you on an individual and/or group basis. Please contact the Helpline to get in contact with the peer that's at the incident to make the request.



DIXIE INCIDENT FINANCE MESSAGE PAGE 1



FINANCE SECTION

Located at the end of “trailer row” near the briefing area. The Time Unit is in the large trailer next to the briefing area.

COST SHARE REPORTING

PHONE: 925-532-5438

THIS IS A COST SHARE FIRE. All line supervisors (DIVS, OPBD, STAM, etc.) need to check in with the Cost Share Team each day at the end of your shift. The Cost Share Team is located at Lassen County Fair Grounds in Susanville.

- ❖ *Please report IN PERSON to the Cost Share Team at the end of your shift.*
- ❖ *EAST ZONE COST SHARE REPORTING: 925-532-5610*

TIME UNIT

PHONE: 925-532-5494

- **CAL FIRE PERSONNEL** – make sure you have started your eFC-33’s and update after each shift. Please make sure E-Pay schedules are up to date. An EPAY Café is set up outside the Time Trailer.
- **HIRED EQUIPMENT SUPPLIERS** – Check in with the Time Unit and drop off your agreements.
- **SHIFT TICKET BOOKS** - for line supervisors are available in the Time Unit (agency personnel only).
- **DIVISION GROUP SUPERVISORS / LINE SUPERVISORS** - Please make sure to turn in hired equipment shift tickets at the end of each shift.
- **FEDERAL TIME:** We have set up a collection system for federal agency personnel, equipment, and contractors. Please drop off your signed documents in the Time trailer.
- **OES / LOCAL GOVERNMENT / EMAC RESOURCES:** Please see the OES representatives in the OES Comm Unit to track time.

HIRED EQUIPMENT DEMOB

If you are a hired equipment vendor and are in the demob process, please use this QR code to start a “virtual” check out process with the Time Unit. You can do this during your demob process prior to reporting to the Time Unit. They will use the information to start your documents. You will still need to come to the Time Unit to get your last shift ticket.

HIRED EQUIPMENT DEMOB QR





DIXIE INCIDENT FINANCE MESSAGE PAGE 2



COMP / CLAIMS
PHONE: 925-532-5468

Please report all injuries and suppression damage to the Comp / Claims, no matter how minor.

DAMAGE CLAIMS (suppression, property, vehicle)
2 ways to report:

- QR code at the right
- ICS-213. We will need location, description of damages, and your contact information.

DAMAGE CLAIM REPORT QR

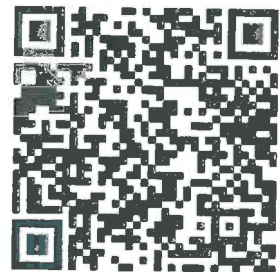

WATER SOURCE WORKSHEET
Please use the QR code at the right to report any water use for suppression or support. You can also use the form on the next page. Please turn in to Comp Claims.

WATER SOURCE REPORT QR

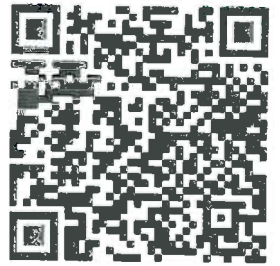

****CITY OF SUSANVILLE WATER SOURCES****

ONLY USE PRE-IDENTIFIED FIRE HYDRANTS MARKED FOR THE DIXIE FIRE.
DO NOT USE ANY OTHER FIRE HYDRANTS IN THE CITY OF SUSANVILLE!

Pat Aguada, FSC1
Krissy Schaefer, FSC1-T



INCIDENT MANAGEMENT TEAM 3

Finance Section



Shift Ticket Examples

24hr Line Resource

EMERGENCY SHIFT TICKET and EVALUATION FORM The responsible Government Officer will complete this form each shift.						Contractor Name THE BEST DOZERS LLC			
Incident or Project Name DIXIE		Incident Number CABTU-009205		Request Number E-222		Operator #1 FIRST & LAST	Operator #2 FIRST & LAST		
Agreement Number MMU 000023432						Operator Furnished By: <input checked="" type="checkbox"/> Contractor <input type="checkbox"/> Government			
Equipment Make 1999 PETERBILT		Equipment Model / Type 379 /TRANSPORT 18 WHEEL				Operating Supplies Furnished By: <input checked="" type="checkbox"/> Contractor <input type="checkbox"/> Government			
Serial Number FULL VIN #		License Number 12345A1				Equipment Status Inspected <input type="checkbox"/> Released by Government <input checked="" type="checkbox"/> Under Agreement			
Equipment Use						Remarks/Comments**			
Date Mo / Day		Start		Stop				Work	
6/26		0701		2400		17			
6/27		0001		0700		7			
Vendor Rating						Govt. Rep. Name and Position – PRINT			
Met Performance Expectations						Print Your Name			
Equipment in Safe Working Condition						Govt. Rep. Signature			
Operator Skill Level						<i>Your Signature</i>			
Operates Safely						Contractor Signature			
Operator's Cooperation Level						<i>John Smith</i>			
Overall Performance						Date 6/27/18 Time 0700			
* NOTE: any rating of POOR requires an explanation in Comment Section. ** Final evaluation or for more documentation, use a CALFIRE Form 230 or equivalent.						CAL FIRE 297 (Rev 3-2011)			

12hr Line Resource

EMERGENCY SHIFT TICKET and EVALUATION FORM The responsible Government Officer will complete this form each shift.						Contractor Name THE BEST DOZERS LLC			
Incident or Project Name DIXIE		Incident Number CABTU-009205		Request Number E-555		Operator #1 FIRST & LAST	Operator #2 -		
Agreement Number MMU 000023432						Operator Furnished By: <input checked="" type="checkbox"/> Contractor <input type="checkbox"/> Government			
Equipment Make 2004 CAT		Equipment Model / Type D6N / TYPE II D				Operating Supplies Furnished By: <input checked="" type="checkbox"/> Contractor <input type="checkbox"/> Government			
Serial Number FULL SERIAL #		License Number -				Equipment Status Inspected <input type="checkbox"/> Released by Government <input checked="" type="checkbox"/> Under Agreement			
Equipment Use						Remarks/Comments**			
Date Mo / Day		Start		Stop				Work	
6/26		0001		0700		7			
6/26		0701		1900		12			
6/26		1901		2400		5			
Vendor Rating						Govt. Rep. Name and Position – PRINT			
Met Performance Expectations						Print Your Name			
Equipment in Safe Working Condition						Govt. Rep. Signature			
Operator Skill Level						<i>Your Signature</i>			
Operates Safely						Contractor Signature			
Operator's Cooperation Level						<i>John Smith</i>			
Overall Performance						Date 6/26/18 Time 1900			
* NOTE: any rating of POOR requires an explanation in Comment Section. ** Final evaluation or for more documentation, use a CALFIRE Form 230 or equivalent.						CAL FIRE 297 (Rev 3-2011)			

In readiness is all



DIXIE INCIDENT WATER USAGE REPORT



DATE: _____

Division / Group: _____

RESOURCE / VENDOR ID: _____

REQUEST # _____

TURN INTO FINANCE DAILY

WATER SOURCE LOCATION	Source (Hydrant, Pond, Tank, Other)	Gallons Used	Property Owner & Contact Number **

**Please note PROPERTY OWNER AND CONTACT NUMBER! (Use reverse side if needed.)

The intent of this document is to track, record and validated the amount of water used on a incident.
It's not intended to review the performance of equipment using the water on an incident.





DESIGNATED FIRE HYDRANTS FOR FIRE FIGHTERS

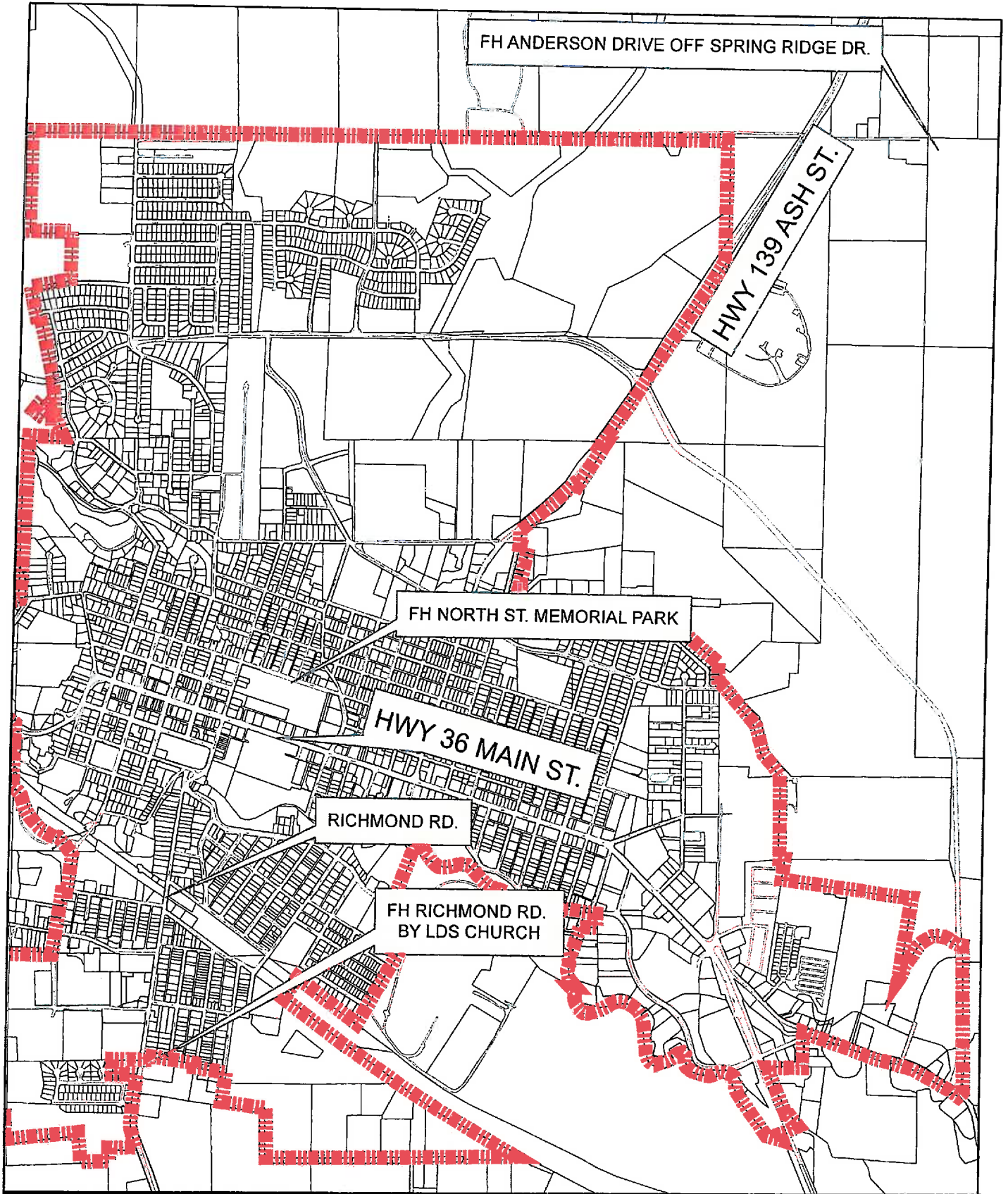



Supply Message

All Division Line order request's must go through Communications. Division or a designee must be present for delivery of supplies and to sign the waybill.

Strike Team Leaders or Designee's only in the Supply line.

Please have a 213 filled out with all of your resource/strike teams needs, With divisions signature.

CALFIRE 101 filled out for all durable items left on the line, with divisions signature.

All Firing device orders must have Branch/Operations signature to get resupplied.

Thank you

In readiness is all

DAILY READ MESSAGE

Remember: red/black striped flagging = AVOIDANCE
(no hand or machine work)

Today's Feature: Fire Beetles

- Most things run from fire with a couple of exceptions: firefighters and fire chasing beetles. Many times, they arrive together and don't usually get along. Beetles typically swarm fire areas and harass firefighters, mistaking them for burned trees in their frenzy to mate and lay eggs.
- Woodboring beetles in the Genus *Melanophila* are the most encountered and are attracted by smoke and heat. They possess two sensory pit organs on their thorax that contain infrared receptors. Inside each receptor is a small pocket of water that expands when heat is detected, triggering a nervous system response to follow the heat source. Even when a fire isn't emitting smoke, the beetle is able to detect its heat signature—sometimes from dozens of miles away.
- These beetles, along with many others, start the natural decomposition process of burned trees by boring into the wood and introducing decay fungi, a boon for woodpeckers using beetle larvae for food and a race against time for land managers wanting to utilize trees for lumber.



Melanophila consputa

**** If you think you have identified a natural or cultural resource concern, check in with the REAF in your Division or contact Lead READ Jake Martin at 530-260-6288 – jacob.martin1@usda.gov. Remember artifact collecting is illegal.**

Thank you !

Susanville Basecamp

195 Russell Ave, Susanville, CA 96130

- | | |
|------------------------------|------------------------|
| 1. Heavy Equipment Parking | 19. Ordering |
| 2. Engine Parking | 20. IC |
| 3. Sleepers | 21. Hotels |
| 4. Ice, Water, Lunch | 22. Logistics |
| 5. Laundry | 23. READ |
| 6. Showers | 24. FED Agency Admin |
| 7. Vendor Sleeping | 25. Facilities |
| 8. Supply | 26. Medical |
| 9. Communications | 27. Training |
| 10. CAL-Mat | 28. Comp Claims |
| 11. CCC | 29. Incinet |
| 12. MERT | 30. Cost Apportionment |
| 13. CDCR Laundry | 31. Procurement |
| 14. CDCR Showers | 32. Time |
| 15. CDCR Sleeping | 33. Briefing |
| 16. CDCR Parking | 34. MKU |
| 17. Law Enforcement/ Liaison | 35. Plans, Check-In |
| 18. OPS/ Safety | 36. Clerical |
| | 37. PIO |
| | 38. Overhead Parking |

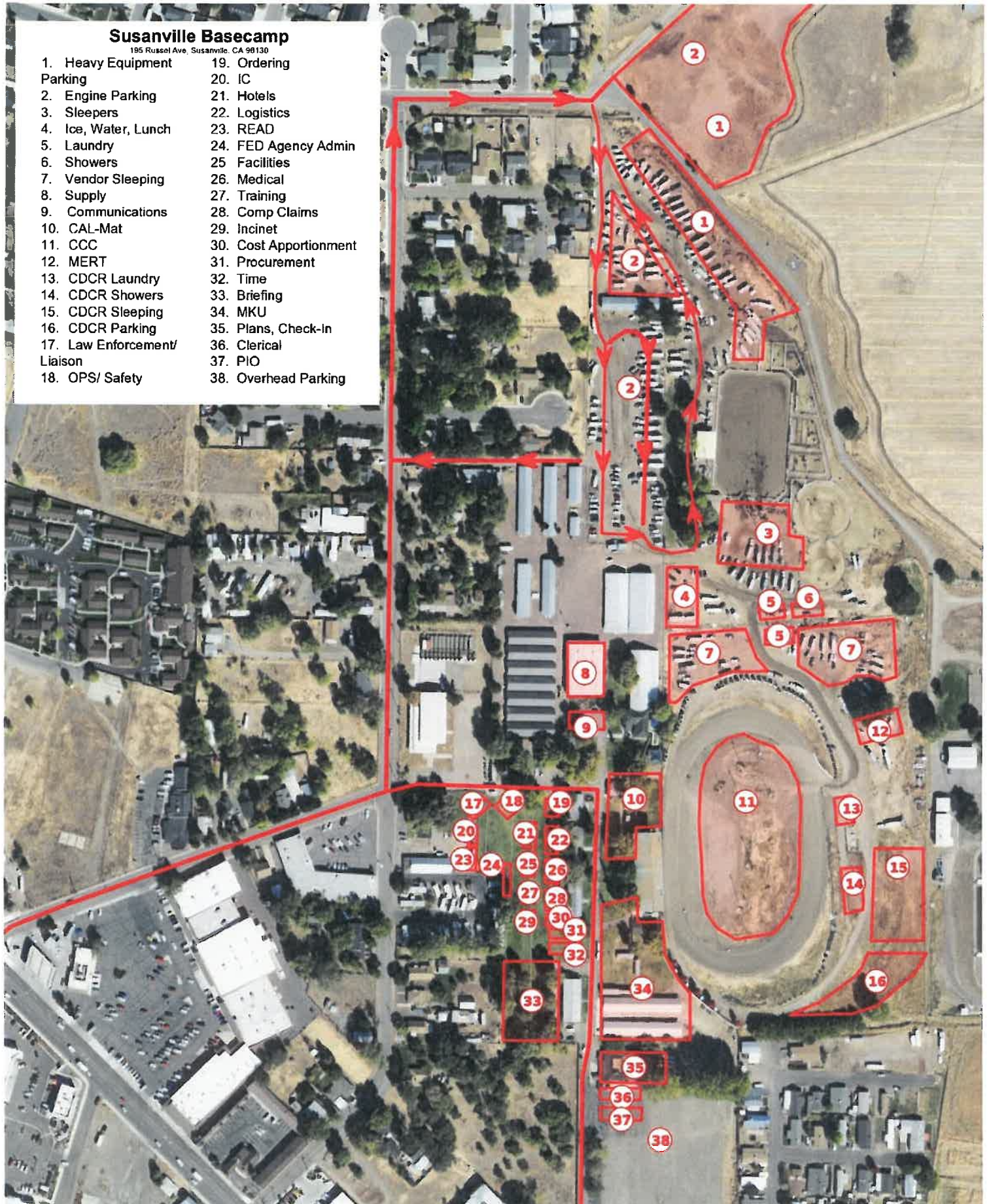

Mercator Projection
WGS84
USNG Zone 10TGK
SARTOPO

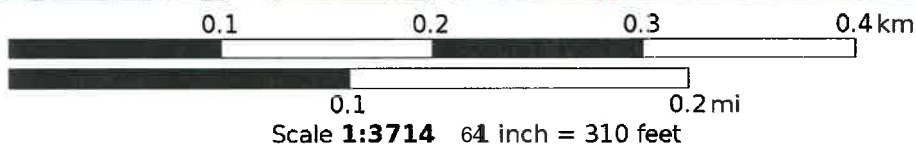



FUEL-REPAIR-DEMOb MAP

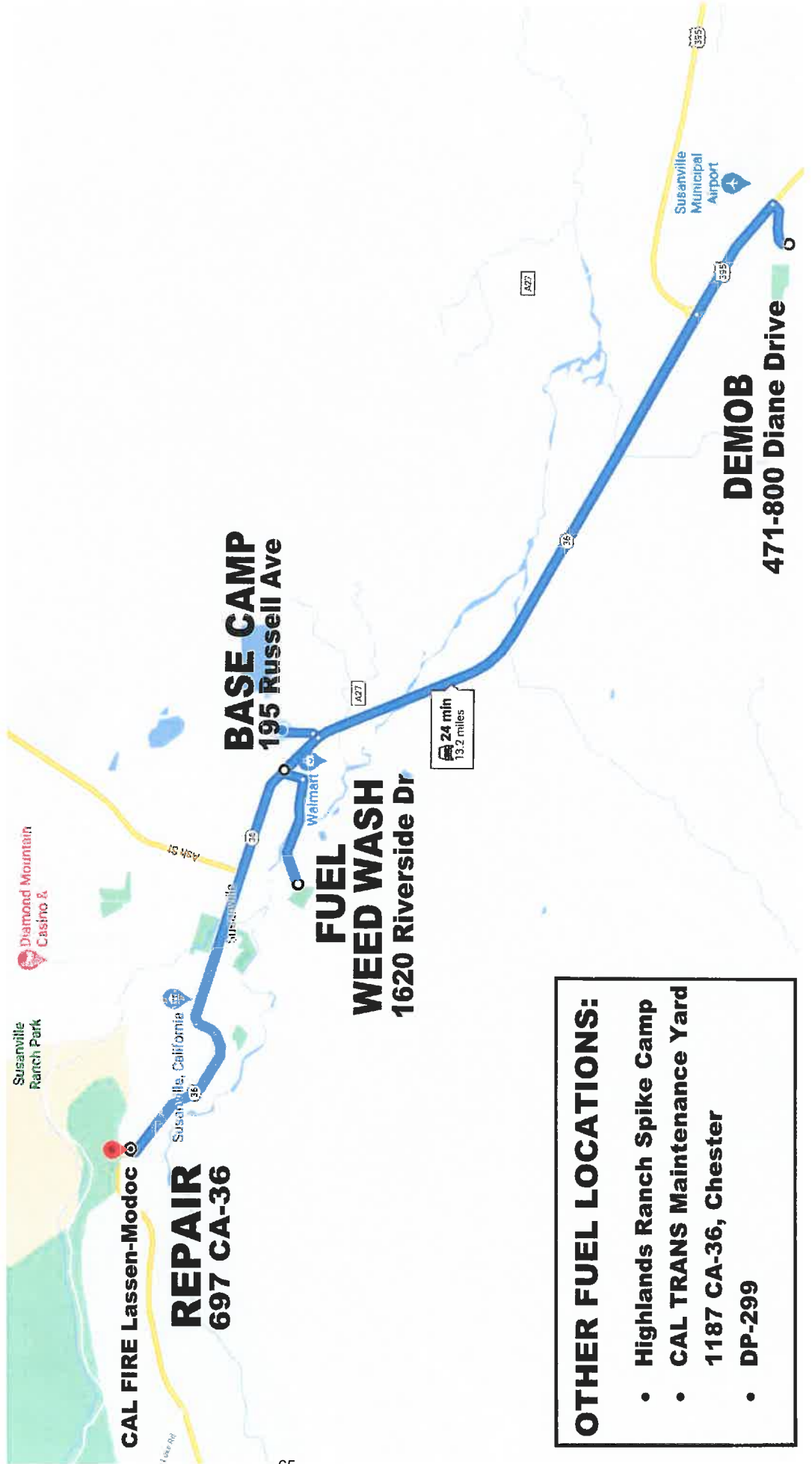

- OTHER FUEL LOCATIONS:**
- Highlands Ranch Spike Camp
 - CAL TRANS Maintenance Yard
1187 CA-36, Chester
 - DP-299



VEHICLE REPAIR REQUEST CHECKLIST



To expedite repairs on disabled equipment on the fireline we request the following information

Resource Order # (O, E, C)					
Contact Name					
Contact Phone Number					
Branch		Division			
Command		Tone		TAC	
Vehicle ID (IE: Engine #, Dozer #, Utility #) & (CAL FIRE Equipment X Number)					
Year, Make, Model					
Exact Location of Vehicle					
Description of Problem					

FIRING OPERATION CHECKLIST

Location: _____

Date: _____ Time: _____

Firing Supervisor _____

1. Personnel Briefing

- Objectives
- Conditions (fire environment)
- Resource assignments identified
 - Firing personnel
 - Holding forces
 - Lookouts
- Ignition plan/sequence
- Communication Plan
- Contingency Plan
- Safety issues

2. Go / No-Go

- All personnel briefed
- Weather forecast reviewed
- Resources in place
- Lookouts posted as needed
- Anchor and termination firing points identified
- Communications systems in place
- Fire behavior forecast reviewed
- Escape routes and safety zones established and made known
- Adjoining forces/Air Attack notified

3. Approval Prior To Firing

- Division Supervisor
- Branch Director
- Operations

4. Other Notifications

- Other: _____
- Other: _____

Attach Firing Operations Checklist to ICS-214

Rev: Ops Group February 8, 2011



INCIDENT ACTION PLAN DIXIE FIRE EAST ZONE

OPERATIONAL PERIOD

8/25/2021 0700 – 8/26/2021 0700

WEDNESDAY-THURSDAY

NOTES

Training Registration

MAPs

East - Daily Briefing

IAP'S

DMOB LIST

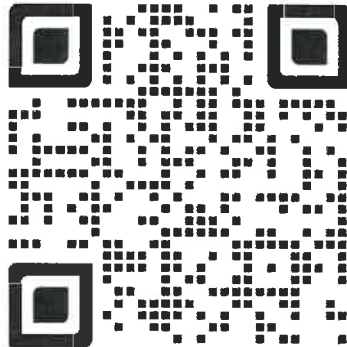

Trainee Exit Questions

DIXIE FIRE
CA-BTU-009205
PN N5ZB21 (1522)

UNIT LOG (ICS 214)

1. Incident Name:
DIXIE WEST ZONE

2. Operational Period: Date From: 8/25/21 Date To: 8/26/21
Time From: 0700 Time To: 0700

3. Unit Name/Designators

4. Unit Leader (Name and ICS Position)

5. Personnel Assigned/Designators

NAME	ICS POSITION	HOME BASE

6. Activity Log (Continue on Reverse)

TIME	MAJOR EVENTS

7. Prepared By: _____ **Date/Time:** _____

