

INCIDENT ACTION PLAN DIXIE WEST ZONE INCIDENT

CA-BTU-009205

Saturday



OPERATIONAL PERIOD

8/28/2021 0700

to

8/29/2021 0700



INCIDENT OBJECTIVES (ICS 202)

| | | | |
|---|---|--|---|
| 1. Incident Name: DIXIE WEST ZONE | 2. Operational Period: Date From: 8/28/2021 Date To: 8/29/2021 Time From: 0700 Time To: 0700 | | |
| 3. Objective(s): | | | |
| <u>Strategic Objective</u> Implement a full suppression strategy on the Dixie Fire. Strategy and Tactics implemented on the incident are to be prioritize utilizing life safety, community infrastructure defense, and natural/cultural values as a guiding principal. Minimize acres burned on all lands by effective and efficient firefighting efforts that offer the highest probability of success while maintaining safety first. | | | |
| <u>Leaders Intent</u> Work effectively with cooperative partners towards a common goal of protecting values in a safe and efficient manner. All incident assigned personnel should be prepared to take the appropriate actions regarding: - Professional behavior, conduct timely / effective communications - Personal safety and safety of others, including driving slowly, safely and defensively Implementation of tactics that offer a high probability of success - Manage fatigue by taking breaks and maintaining work rest guidelines - All line supervision personnel including crew and striketeam leaders must attend the morning Operational Briefing | | | |
| <u>Management Objectives</u> - Utilize the risk management process to identify and mitigate hazards to protect first responders and the public. Emphasize strategies and tactics that have the highest probability of success and the least exposure to first responders and the public. - Develop proactive strategies to protect life, residential properties, communities, businesses and infrastructure. Employ tactics that fulfill these strategies while being mindful of the necessity for contingency and emergency plans. Ensure strategies account for incident priorities, applying resources to those protecting life and residential properties first. - Follow COVID-19, CDC and established local, state and federal guidance to limit virus spread within the incident and surrounding communities near the fire area. - Provide timely and continuous incident information to affected agency partners, cooperators, California Team 1 as well as the public. - Utilize social media and all other communications tools to keep the public well informed of the fire conditions and other pertinent information. - Maintain fiscal accountability and keep costs commensurate with values at risk. | | | |
| <u>Control Objectives</u> - Keep the fire north of fire perimeter and Highway 162 and the junction on Highway 70 - Keep the fire south of Harvey Valley Road - Keep the fire east of Mill Creek drainage - Keep the fire west of the eastern Lassen County line | | | |
| <u>General Situational Awareness</u> Steep and rugged terrain, critically dry and receptive fuel beds, active area for fire history and drought stressed trees. Stop, Think, Organize, Proceed | | | |
| 5. Site Safety Plan Required? Yes <input type="checkbox"/> No | | | |
| Approved Site Safety Plan(s) Located at: | | | |
| 6. Incident Action Plan | | | |
| <input checked="" type="checkbox"/> ICS 203 | <input checked="" type="checkbox"/> ICS 205 Map | <input checked="" type="checkbox"/> ICS 205 Map | <input checked="" type="checkbox"/> East Zone Cover |
| <input checked="" type="checkbox"/> ICS 204 | <input checked="" type="checkbox"/> ICS 220 | <input checked="" type="checkbox"/> Training Message | <input checked="" type="checkbox"/> East Zone ICS 205 |
| <input checked="" type="checkbox"/> ICS 205 | <input checked="" type="checkbox"/> Facility Maps | <input checked="" type="checkbox"/> Travel Map | <input checked="" type="checkbox"/> ICS 214 |
| <input checked="" type="checkbox"/> ICS 206 | <input checked="" type="checkbox"/> Weather Forecast | <input type="checkbox"/> Demob Plan | <input type="checkbox"/> |
| <input checked="" type="checkbox"/> ICS 208 | <input checked="" type="checkbox"/> Fire Behavior | <input checked="" type="checkbox"/> Finance Message | <input type="checkbox"/> |
| 7. Prepared By: C. Reneau | Position/Title: DPSC | Signature: | <u>Chris Reneau</u> |
| 8. Approved by Incident Commander: | L. Kendall (T) | Signature: | <u>Luke Kendall</u> |

ICS 202

NIMS IAP

ORGANIZATION ASSIGNMENT LIST (ICS 203)

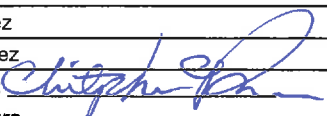
| | | | | | |
|--|---|--|---|---------------------------------------|---|
| 1. Incident Name: DIXIE WEST ZONE | | 2. Operational Period: Date From: 8/28/2021 | | Date To: 8/29/2021 | |
| | | Time From: 0700 | | Time To: 0700 | |
| 3. Incident Commander(s) and Command Staff: | | | 7. Operation Section: | | |
| IC/UC's | N. Truax, M. Rau | | Operations | M. Wink | |
| Deputy | G. Huang, L. Kendall (T), B. Gunn (T) | | Deputy Operations | T. Brownell | |
| Safety Officer | B. Niven | | Night Ops | J. Campbell | |
| Information Officer | E. Smith, C. Bruno (T), A. Vansciver (T) | | | | |
| Liaison Officer | D. Schloss, N. Armstrong (T) | | Sector | Butte | |
| Law Liaison | J. Powell, S. Black | | Branch | 1 / 5 / 7 | J. Morris (12) |
| | | | Division/Group | A/B/C/D/E/F/G/I | L. Costa (STC 9210C) (12) |
| 4. Agency/Organization Representatives: | | | Division/Group | Butte FSR | D. Derby (12) |
| Agency/Organization | Name | | Sector | Shasta | M. Fields (12) |
| Lassen National Forest | D. Bumpus | | Branch | 9 | E. Smith |
| Plumas National Forest | C. Carlton | | Division/Group | J/K | D. Ybarra |
| Lassen National Park | J. Richardson | | Division/Group | L | B. Riley |
| Lassen County S.O. | M. Carney | | Branch | 13 | M. Klimek (12) |
| Plumas County S.O. | C. Wingfield | | Division/Group | N | E. Borlang (Day 12), E. Phillips (Night 12) |
| Butte County S.O. | S. Collins | | Division/Group | O | R. Mitchell (Day 12), J. Crowe (Night 12) |
| Shasta County S.O. | C. MacGregor | | Division/Group | P | Botts (Day 12), O. Genao (Night 12) |
| CAL OES | J. Lara | | Division/Group | Lassen IA | R. Rice (12) |
| CDCR | S. Harkness | | Division/Group | Shasta Contingency | A. Stornetta |
| CCC | C. Harris, A. Loayza | | Sector | Lassen | S. Prather (12) |
| CHP | E. Egide | | Branch | 18 | G. Boston, |
| CAL TRANS | M. Webb, R. Kuykendall | | Division/Group | Q | J. Rivers (T) |
| CAL EMSA | J. Guzman | | Division/Group | R/T/U | K. Swope |
| Air National Guard | C. Henson | | | | |
| PG&E | J. Lee, F. Berbina | | Sector | Westwood | L. Ermigarat |
| CAL FIRE BTU | Butte Duty Chief | | Branch | Clear | S. Fredrick |
| CAL FIRE LMU | L. Caldwell | | Division/Group | Duffy | C. Hunter |
| CAL FIRE TGU | B. Lopez | | Division/Group | Westwood | J. Strait (T) |
| | | | Division/Group | Lassen FSR | I. Houser (12) |
| 5. Planning Section: | | | Branch | Janesville | J. Ehrlich (12) |
| Chief | C. Carrera, P. Carlos (T) | | Division/Group | Milford | B. Mctigue |
| Deputy | C. Reneau | | Division/Group | Hicks | B. Willson (T) |
| Resource Unit | J. Weber, R. Villarino (T) | | Division/Group | Antelope | S. Grendahl |
| Situation Unit | M. Thau, R. Broomfield, J. Gaddie (T) | | Division/Group | | |
| Documentation Unit | R. Frymire | | Staging Area | Susanville | |
| Demobilization Unit | S. Sharp | | Air Operations Branch | | Director: M. Hill |
| GISS | N. Meyer | | Deputy Air Operations Branch | | |
| FBAN | D. Watt | | Air Support Group Supervisor | | |
| IMET | D. Williams | | Helibase Manager | | |
| Training Tech Spec | S. Galvez | | C. Cortright | | |
| 6. Logistics Section | | | 8. Finance/Administration Section: | | |
| Chief | J. Morris, J. Guerra (T) | | Chief | R. Franklin, S. Cain, S. Thompson (T) | |
| Supply Unit | J. Tompkins, N. Hoehn (T) | | Time Unit | A. DaSilva | |
| Facilities Unit | N. Poe, K. Pope (T) | | Procurement Unit | T. Meyer | |
| Ground Support Unit | P. Mock | | Comp/Claims Unit | A. Haggerman | |
| Communications Unit | C. Costa | | Cost Unit | A. Vasquez | |
| Medical Unit | R. Wicklas | | Purchasing Unit | I. Rodriguez | |
| Prepared By: Name: | C. Reneau | Position/Title: | DPSC | Signature: |  |
| ICS 203 | | Date/Time: | 8/27/2021 2300 hours | | |



Dixie West Zone Fire Weather Forecast



FORECAST NO: 42
DATE: August 28th, 2021
FORECAST ISSUED: 1800 August 27th, 2021

FIRE: Dixie West Zone
Incident Meteorologist: Derek Williams
Signed: *Derek Williams*

WEATHER DISCUSSION: East to southeast winds in the wake of a dry cold front will continue this morning, before diminishing and becoming west-southwest this afternoon. Temperatures continue to climb and could reach the lower 90s in valley areas this afternoon. A dry air mass aiding poor overnight slope recoveries will also allow for critically low relative humidity values this afternoon below 15% in many locations. Lingering smoke around the area could delay the rise in temperatures through the morning hours along with poor visibility in valleys.

TODAY:

SKY/WEATHER: Smoke and haze.

| | | | |
|------------------|--------------------------|----------------------|--------------------------|
| MAX TEMP: | Valleys: 85-88° | MIN HUMIDITY: | Valleys: 10-15% |
| | Ridgetops: 78-83° | | Ridgetops: 12-17% |

CHANCE OF THUNDERSTORMS: 0% **LAL:** 1.

WINDS: (20 FEET) **Valley Lassen/Shasta Sectors.** Southeast 4-7 mph in the morning becoming southwest in the afternoon.
Ridgetop Lassen/Shasta Sectors: Southeast 7-10 mph with gusts to 15 mph in the morning becoming west-southwest 5-8 mph in the afternoon.
Valley Westwood/Butte Sectors. East-northeast 4-7 mph in the morning becoming southwest late afternoon.
Ridgetop Westwood/Butte Sectors: East-northeast 7-10 mph with gusts to 15 mph in the morning becoming southwest and diminishing in the late afternoon.

HAINES: 4 (low)
MIXING HEIGHT: Rising to 6,500 feet by 1700. **TRANSPORT WIND:** South-Southwest around 5 mph.
VISIBILITY: One mile in valleys in the morning. 4-6 miles in the afternoon.
INVERSION: Inversion gradually mixing out between 1230 and 1330.

TONIGHT:

SKY/WEATHER: Smoke and haze.

| | | | |
|------------------|--------------------------|----------------------|---------------------------|
| MIN TEMP: | Valleys: 41-46° | MAX HUMIDITY: | Valleys: 55-65% |
| | Ridgetops: 48-53° | | Mid Slopes: 30-40% |
| | | | Ridgetops: 40-50% |

CHANCE OF THUNDERSTORMS: 0% **LAL:** 1

WINDS: **Valleys:** Downslope/down valley 3-5 mph after 2000.
 Ridgetops: South-southwest 4-6 mph.
TRANSPORT WIND: South-southwest 5-10 mph.
STABILITY/INVERSION: Moderate inversion and poor ventilation developing overnight.

EXTENDED OUTLOOK: Sunday through Thursday. Very dry and warm conditions expected Sunday with southwest winds returning to the area as another trough pattern emerges. A very dry air mass will lead to poor overnight slope recoveries and single digit daytime humidity with stronger southwest winds expected Monday resulting in elevated fire weather conditions. A southwest wind pattern will continue into midweek but temperatures will cool a bit and humidity will rise slightly. The area will remain dry with little to no clouds.



Nearby Weather Observations

Send/Text Weather Observations to 208-252-2291

FIRE BEHAVIOR FORECAST

| | |
|-------------------------------------|--|
| FORECAST NUMBER: 34 | TYPE OF FIRE: Wildfire |
| FIRE NAME: Dixie – West Zone | OPERATIONAL PERIOD: 8/28/21 – 8/29/21 0700-0700 |
| DATE ISSUED: 8/27/21 | TIME ISSUED: 2000 |
| UNIT: BTU – Butte Unit | SIGNED:  Typed/printed: Don Watt FBAN |

INPUTS

WEATHER SUMMARY:

The weather will be warm and dry, with temperatures in the high 70's to 80's. The relative humidity will continue to be low, 10 to 17%, with poor recovery in the mid and upper slopes. Winds will be variable throughout the fire and during the day, refer to the Weather Forecast for specifics. Overnight temperatures will be in the 40's to low 50's and relative humidity 30 to 65%. Winds overnight will be south-southwest 4 to 6 mph on the ridges.

OUTPUTS

FIRE BEHAVIOR

GENERAL: ****FUELS AND FIRE BEHAVIOR ADVISORY IN EFFECT FOR THE FIRE AREA****

The winds will be the strongest in the morning hours turning to more terrain driven in the afternoon. The terrain will create a variable wind pattern around the fire perimeter. The fire will have multiple influences around the isolated peaks and can funnel between close peaks. Observing the weather in the area you are working will be critical. Fire progression will generally be slow with isolated and some group torching. Spotting distances will short range, around a ¼ or less without large column build-up. Ground fuels will be the main carriers in the open understory. The taller brush will contribute to fire in the tree canopy. Smoke cover will be shifting over the fire as the winds transition through the day.

SPECIFIC:

Lassen/Shasta Sector: The fire will be the least active in the valleys in the afternoon with the light variable winds. Ridgetops will carry fire early in the morning with the higher winds and become less active in the afternoon. The flatter terrain will allow for more funneling around the buttes causing changing and converging wind patterns. The general fire progression will be a slow rate of spread until it moves into the ridges or drainages with wind alignment.

Butte Sector: The low humidity will aid in the larger fuels to consume and burn out. Due to the longevity of the fire the remaining overstory is beginning to drop to the ground creating a new receptive fuel bed. Standing trees with smoldering material at the base have potential to reignite creating ember cast, especially on ridgetops.

Janesville Branch: The wind will have a complete switch in direction during the operational period. The smoke may clear out in the morning but will most likely return in the afternoon when the wind shifts. The early morning winds will be the strongest and will be across the line on the western portion. Be aware of the wind shift and the activity of the main fire to the southwest.

Clear/Lake Branch: The fire will continue to smolder throughout the area. The remaining overstory will continue to fall to the ground and create a new receptive fuel bed. Trees with smoldering material at the base will continue to burn and will become more active especially on the ridge tops, creating possible spotting issues.

AIR OPERATIONS

The shifting winds may create visibility over different sections of the fire throughout the day. The northern portion may be the clear in the morning and smoked out in the afternoon.

SAFETY

Evaluate the terrain you are working in and how it will affect the wind patterns which will affect the fire behavior.

ASSIGNMENT LIST (ICS 204 WF)

CONTROLLED UNCLASSIFIED
INFORMATION/BASIC

| | | |
|--|---|---|
| 1. Incident Name: DIXIE WEST ZONE | 2. Operational Period: Date From: 08/28/21 Date To: 08/29/21 Time From: 0700 Time To: 0700 | 3. Branch Division 1 / 5 / 7 A/B/C/D/E/F/G/I |
|--|---|---|

| | | |
|---|-------------------------------|--------------------|
| 4. Operations Personnel: | | Page 1 of 1 |
| Operations Section Chief: M. Wink | Night Ops: J. Campbell | |
| Branch Director: J. Morris (12) | Branch Safety: | |
| Division/Group Supervisor: L. Costa (STC 9210C) (12) | Air Branch: M. Hill | |

| 5. Resources Assigned: | | ** Resources Below in Bold are 12 Hour ** | | | | | | |
|-------------------------------|-----|--|--------------------------|-----------|----------------|------------------|--------------------|--|
| Resource Identifier | ALS | LWD | Leader | Personnel | Request # | Hours | Reporting Location | |
| STC BTU 9210C | | | COSTA, LANE | 17 | E-1138 | 0700-1900 | MAGALIA ICP | |
| STG BTU 9212G (CCC) | | | HARTSHORN, STACER | 36 | C-38 | 0700-1900 | MAGALIA ICP | |
| STG BTU 9213G (CCC) | | | ALVAREZ, ARMANDO | 33 | C-39 | 0700-1900 | MAGALIA ICP | |
| W/T PVT E-297 | | | GARR, TODD | 2 | E-297 | 0700-1900 | MAGALIA ICP | |
| REAF DOUGHERTY | | | DOUGHERTY, DENNIS | 1 | O-21090 | 0700-1900 | MAGALIA ICP | |
| REAF ARTERY | | | ARTERY, JEREMY | 1 | O-21310 | 0700-1900 | MAGALIA ICP | |
| | | | | | | | | |
| | | | | | | | | |
| | | | | | | | | |
| | | | | | | | | |
| | | | | | | | | |
| | | | | | | | | |
| | | | | | | | | |
| | | | | | | | | |
| | | | | | | | | |
| | | | | | | | | |
| | | | | | | | | |
| | | | | | | | | |
| | | | | | | | | |
| | | | | | | | | |
| | | | | | | | | |
| | | | | | | | | |
| | | | | | | | | |
| | | | | | | | | |

6. Work Assignments:
 Pull hose lays where no longer required.
 Backhaul trash and excess supplies.
 Hold fire within established control lines.

7. Special Instructions:
 Sensitive avoidance ares are flagged in red and black striped flagging. Work with Resource Advisors (REAF) on identification and protection.

| 8. Communications | | | | | | | |
|--------------------------|----|----------|-----------|-------------|-----------|-------------|---|
| Name | Ch | Function | Rx Freq | Rx Tone | Tx Freq | Tx Tone | Notes |
| NIFC C47 | 4 | COMMAND | 172.5500 | 000.0 | 165.3875 | T2 - 123.0 | COLBY MTN. ALL REPEATERS LINKED BACK TO ICP |
| CDF T28 | 7 | TACTICAL | 151.1825 | T16 - 192.8 | 151.1825 | T16 - 192.8 | |
| CDF T18 | 14 | TACTICAL | 159.3450 | T16 - 192.8 | 159.3450 | T16 - 192.8 | A/G COMMAND- WEST ZONE |
| CALCORD | 15 | MEDICAL | 156.0750N | T6 - 156.7 | 156.0750N | T6 - 156.7 | |
| AIRGUARD | 16 | AIRGUARD | 168.6250 | 000.0 | 168.6250 | T1 - 110.9 | EMERGENCY ONLY |

| | | | |
|---|----------------------|------|---------------------|
| 9. Prepared by: Name: R. Villarino | | RESL | Signature: |
| ICS 204 | Date/Time: 8/27/2021 | 2200 | Personnel Count: 90 |

ASSIGNMENT LIST (ICS 204 WF)

CONTROLLED UNCLASSIFIED
INFORMATION//BASIC

| | | |
|--|---|---|
| 1. Incident Name: DIXIE WEST ZONE | 2. Operational Period: Date From: 08/28/21 Date To: 08/29/21 Time From: 0700 Time To: 0700 | 3. Branch Division 1 / 5 / 7 Butte FSR |
| 4. Operations Personnel: | | Page 1 of 3 |

| | |
|---|-------------------------------|
| Operations Section Chief: M. Wink | Night Ops: J. Campbell |
| Branch Director: J. Morris (12) | Branch Safety: |
| Division/Group Supervisor: D. Derby (12) | Air Branch: M. Hill |

| 5. Resources Assigned: | ** Resources Below in Bold are 12 Hour ** | | | | | | |
|------------------------|---|-----|--------------------------|-----------|---------------|-----------|--------------------|
| Resource Identifier | ALS | LWD | Leader | Personnel | Request # | Hours | Reporting Location |
| ENG6 BTC E621 | | | | | | 0700-1900 | MAGALIA ICP |
| ENG6 BTC E624 | | | | | | 0700-1900 | MAGALIA ICP |
| DOZ PVT E-809 | | | ULSH, DALE | 1 | E-809 | 0700-1900 | MAGALIA ICP |
| DOZ PVT E-1315 | | | | | | 0700-1900 | MAGALIA ICP |
| DOZ PVT E-1316 | | | | | | 0700-1900 | MAGALIA ICP |
| DOZ PVT E-1318 | | | CARSON, CARY | 1 | E-1318 | 0700-1900 | MAGALIA ICP |
| DOZ PVT E-1320 | | | WURLITZER, GEORGE | 1 | E-1320 | 0700-1900 | MAGALIA ICP |
| DOZ PVT E-1333 | | | WADDINGTON, CASEY | 1 | E-1333 | 0700-1900 | MAGALIA ICP |
| W/T PVT E-44 | | | DUNLAP, JACOB | 1 | E-44 | 0700-1900 | MAGALIA ICP |
| W/T PVT E-63 | | | RANEY, MIKE | 1 | E-63 | 0700-1900 | MAGALIA ICP |
| W/T PVT E-64 | | | KOEHLER, RYAN | 1 | E-64 | 0700-1900 | MAGALIA ICP |
| W/T PVT E-65 | | | KOEHLER, RYAN | 1 | E-65 | 0700-1900 | MAGALIA ICP |
| W/T PVT E-81 | | | DUDUSICK, KEITH | 2 | E-81 | 0700-1900 | MAGALIA ICP |
| W/T PVT E-111 | | | ELLE | 2 | E-111 | 0700-1900 | MAGALIA ICP |
| W/T PVT E-112 | | | KEVIN | 1 | E-112 | 0700-1900 | MAGALIA ICP |
| W/T PVT E-723 | | | GALLETTI, MARK | 2 | E-723 | 0700-1900 | MAGALIA ICP |
| W/T PVT E-724 | | | McCONNELL, JOSHUA | 1 | E-724 | 0700-1900 | MAGALIA ICP |
| W/T PVT E-874 | | | KELSEY, JOHN | 1 | E-874 | 0700-1900 | MAGALIA ICP |

6. Work Assignments:
 Implement fire suppression repair plan.
 Identify and document suppression repair needs.

7. Special Instructions:
 Sensitive avoidance areas are flagged in red and black striped flagging. Work with Resource Advisors (REAF) on identification and protection.

| 8. Communications | | | | | | | |
|-------------------|----|----------|-----------|-------------|-----------|-------------|---|
| Name | Ch | Function | Rx Freq | Rx Tone | Tx Freq | Tx Tone | Notes |
| NIFC C47 | 4 | COMMAND | 172.5500 | 000.0 | 165.3875 | T2 - 123.0 | COLBY MTN. ALL REPEATERS LINKED BACK TO ICP |
| VTAC12 | 11 | TACTICAL | 154.4525 | T6 - 156.7 | 154.4525 | T6 - 156.7 | |
| CDF T18 | 14 | TACTICAL | 159.3450 | T16 - 192.8 | 159.3450 | T16 - 192.8 | A/G COMMAND- WEST ZONE |
| CALCORD | 15 | MEDICAL | 156.0750N | T6 - 156.7 | 156.0750N | T6 - 156.7 | |
| AIRGUARD | 16 | AIRGUARD | 168.6250 | 000.0 | 168.6250 | T1 - 110.9 | EMERGENCY ONLY |

| | | | |
|------------------------------|----------------------|------|---------------------|
| 9. Prepared by: Name: | R. Villarino | RESL | Signature: |
| ICS 204 | Date/Time: 8/27/2021 | 2200 | Personnel Count: 17 |

ASSIGNMENT LIST (ICS 204 WF)

CONTROLLED UNCLASSIFIED
INFORMATION//BASIC

| | | |
|--|---|---|
| 1. Incident Name: DIXIE WEST ZONE | 2. Operational Period: Date From: 08/28/21 Date To: 08/29/21 Time From: 0700 Time To: 0700 | 3. Branch Division 1 / 5 / 7 Butte FSR |
| 4. Operations Personnel: | | Page 2 of 3 |

| | |
|---|-------------------------------|
| Operations Section Chief: M. Wink | Night Ops: J. Campbell |
| Branch Director: J. Morris (12) | Branch Safety: |
| Division/Group Supervisor: D. Derby (12) | Air Branch: M. Hill |

| 5. Resources Assigned: | | ** Resources Below in Bold are 12 Hour ** | | | | | |
|------------------------|-----|---|---------------------------|-----------|---------------|-----------|--------------------|
| Resource Identifier | ALS | LWD | Leader | Personnel | Request # | Hours | Reporting Location |
| W/T PVT E-1358 | | | LOGUE, RICKY | 1 | E-1358 | 0700-1900 | MAGALIA ICP |
| W/T PVT E-1366 | | | CHRISTIANSEN, GREG | 1 | E-1366 | 0700-1900 | MAGALIA ICP |
| EXC PVT E-226 | | | WUNSCH, ALEX | 1 | E-226 | 0700-1900 | MAGALIA ICP |
| EXC PVT E-227 | | | KOEHLER, RYAN | 1 | E-227 | 0700-1900 | MAGALIA ICP |
| EXC PVT E-330 | | | MURDOCK, MIKE | 2 | E-330 | 0700-1900 | MAGALIA ICP |
| EXC PVT E-776 | | | FIELDS, BRUCE | 1 | E-776 | 0700-1900 | MAGALIA ICP |
| EXC PVT E-777 | | | MOORE, SONNY | 1 | E-777 | 0700-1900 | MAGALIA ICP |
| EXC PVT E-807 | | | WRIGHT, JEREMY | 1 | E-807 | 0700-1900 | MAGALIA ICP |
| EXC PVT E-846 | | | WURLITZER, GEORGE | 1 | E-846 | 0700-1900 | MAGALIA ICP |
| EXC PVT E-885 | | | DUNLOP, DAVID | 1 | E-885 | 0700-1900 | MAGALIA ICP |
| MAS PVT E-223 | | | WURLITZER, GEORGE | 1 | E-223 | 0700-1900 | MAGALIA ICP |
| MAS PVT E-224 | | | WURLITZER, GEORGE | 1 | E-224 | 0700-1900 | MAGALIA ICP |
| MAS PVT E-313 | | | KOEHLER, RYAN | 1 | E-313 | 0700-1900 | MAGALIA ICP |
| MAS PVT E-774 | | | GROTEGUTH, L | 1 | E-774 | 0700-1900 | MAGALIA ICP |
| MAS PVT E-853 | | | GRIDLEY, DANIEL | 1 | E-853 | 0700-1900 | MAGALIA ICP |
| SKD PVT E-1230 | | | HALL, LUKE | 1 | E-1230 | 0700-1900 | MAGALIA ICP |
| GRD PVT E-234 | | | WALBERG, BUD | 1 | E-234 | 0700-1900 | MAGALIA ICP |
| GRD PVT E-235 | | | RICHARD, JANCE | 1 | E-235 | 0700-1900 | MAGALIA ICP |

6. Work Assignments:
 Implement fire suppression repair plan.
 Identify and document suppression repair needs.

7. Special Instructions:
 Sensitive avoidance ares are flagged in red and black striped flagging. Work with Resource Advisors (REAF) on identification and protection.

| 8. Communications | | | | | | | |
|-------------------|----|----------|-----------|-------------|-----------|-------------|---|
| Name | Ch | Function | Rx Freq | Rx Tone | Tx Freq | Tx Tone | Notes |
| NIFC C47 | 4 | COMMAND | 172.5500 | 000.0 | 165.3875 | T2 - 123.0 | COLBY MTN. ALL REPEATERS LINKED BACK TO ICP |
| VTAC12 | 11 | TACTICAL | 154.4525 | T6 - 156.7 | 154.4525 | T6 - 156.7 | |
| CDF T18 | 14 | TACTICAL | 159.3450 | T16 - 192.8 | 159.3450 | T16 - 192.8 | A/G COMMAND- WEST ZONE |
| CALCORD | 15 | MEDICAL | 156.0750N | T6 - 156.7 | 156.0750N | T6 - 156.7 | |
| AIRGUARD | 16 | AIRGUARD | 168.6250 | 000.0 | 168.6250 | T1 - 110.9 | EMERGENCY ONLY |

| | | | |
|------------------------------|----------------------|------|---------------------|
| 9. Prepared by: Name: | R. Villarino | RESL | Signature: |
| ICS 204 | Date/Time: 8/27/2021 | 2200 | Personnel Count: 19 |

ASSIGNMENT LIST (ICS 204 WF)

CONTROLLED UNCLASSIFIED
INFORMATION/BASIC

| | | |
|--|---|---|
| 1. Incident Name: DIXIE WEST ZONE | 2. Operational Period: Date From: 08/28/21 Date To: 08/29/21 Time From: 0700 Time To: 0700 | 3. Branch Division 1 / 5 / 7 Butte FSR |
|--|---|---|

| | | |
|---|-------------------------------|-------------|
| 4. Operations Personnel: | | Page 3 of 3 |
| Operations Section Chief: M. Wink | Night Ops: J. Campbell | |
| Branch Director: J. Morris (12) | Branch Safety: | |
| Division/Group Supervisor: D. Derby (12) | Air Branch: M. Hill | |

| 5. Resources Assigned: | | ** Resources Below in Bold are 12 Hour ** | | | | | |
|-------------------------------|-----|--|-------------------------|-----------|---------------|------------------|--------------------|
| Resource Identifier | ALS | LWD | Leader | Personnel | Request # | Hours | Reporting Location |
| GRD PVT E-236 | | | BROWN, ERIC | 2 | E-236 | 0700-1900 | MAGALIA ICP |
| GRD PVT E-800 | | | ULSH, DALE | 1 | E-800 | 0700-1900 | MAGALIA ICP |
| FSRS COLLINS | | | COLLINS, TIM | 1 | O-51 | 0700-1900 | MAGALIA ICP |
| FSRS ZUNIGA | | | ZUNIGA, GERONIMO | 1 | O-699 | 0700-1900 | MAGALIA ICP |
| FSRS CORREA (T) | | | CORREA, MELISSA | 1 | O-369 | 0700-1900 | MAGALIA ICP |
| FSRS COONAN (T) | | | COONAN, NOAH | 1 | | 0700-1900 | MAGALIA ICP |
| FSRS MCDANIEL J. | | | MCDANIEL, JAMES | 1 | O-603 | 0700-1900 | MAGALIA ICP |
| THSP MERCADO | | | MERCADO, MICHAEL | 1 | O-658 | 0700-1900 | MAGALIA ICP |
| THSP POLAND | | | POLAND, JAMES B | 1 | O-732 | 0700-1900 | MAGALIA ICP |
| THSP GUERRA | | | GUERRA, EDGAR | 1 | O-1328 | 0700-1900 | MAGALIA ICP |
| THSP WAGEMAN | | | WAGEMAN, A.J. | 1 | O-1329 | 0700-1900 | MAGALIA ICP |
| THSP DAVIS | | | DAVIS, AVERY | 1 | | 0700-1900 | MAGALIA ICP |
| | | | | | | | |
| | | | | | | | |
| | | | | | | | |
| | | | | | | | |
| | | | | | | | |
| | | | | | | | |
| | | | | | | | |
| | | | | | | | |
| | | | | | | | |
| | | | | | | | |

6. Work Assignments:
 Implement fire suppression repair plan.
 Identify and document suppression repair needs.

7. Special Instructions:
 Sensitive avoidance areas are flagged in red and black striped flagging. Work with Resource Advisors (REAF) on identification and protection.

| 8. Communications | | | | | | | |
|--------------------------|----|----------|-----------|-------------|-----------|-------------|---|
| Name | Ch | Function | Rx Freq | Rx Tone | Tx Freq | Tx Tone | Notes |
| NIFC C47 | 4 | COMMAND | 172.5500 | 000.0 | 165.3875 | T2 - 123.0 | COLBY MTN. ALL REPEATERS LINKED BACK TO ICP |
| VTAC12 | 11 | TACTICAL | 154.4525 | T6 - 156.7 | 154.4525 | T6 - 156.7 | |
| CDF T18 | 14 | TACTICAL | 159.3450 | T16 - 192.8 | 159.3450 | T16 - 192.8 | A/G COMMAND- WEST ZONE |
| CALCORD | 15 | MEDICAL | 156.0750N | T6 - 156.7 | 156.0750N | T6 - 156.7 | |
| AIRGUARD | 16 | AIRGUARD | 168.6250 | 000.0 | 168.6250 | T1 - 110.9 | EMERGENCY ONLY |

| | | | |
|------------------------------|---------------------------|---------------------|------------|
| 9. Prepared by: Name: | R. Villarino | RESL | Signature: |
| ICS 204 | Date/Time: 8/27/2021 2200 | Personnel Count: 13 | |

ASSIGNMENT LIST (ICS 204 WF)

CONTROLLED UNCLASSIFIED
INFORMATION/BASIC

| | | |
|--|---|---|
| 1. Incident Name: DIXIE WEST ZONE | 2. Operational Period: Date From: 08/28/21 Date To: 08/29/21 Time From: 0700 Time To: 0700 | 3. Branch Division 9 J/K |
|--|---|---|

| | | |
|---|--------------------------------|----------------------------------|
| 4. Operations Personnel: | | Page 1 of 2 Juliet |
| Operations Section Chief: M. Wink | Night Ops: J. Campbell | |
| Branch Director: E. Smith | Branch Safety: Krissman | |
| Division/Group Supervisor: D. Ybarra | Air Branch: M. Hill | |

| 5. Resources Assigned: | | ** Resources Below in Bold are 12 Hour ** | | | | | | |
|-------------------------------|-----|--|-------------------------|-----------|---------------|------------------|--------------------|--|
| Resource Identifier | ALS | LWD | Leader | Personnel | Request # | Hours | Reporting Location | |
| STC MEU 9112C | | | CHESNICK, ROBERT | 16 | E-117 | 0700-0700 | DP 26 | |
| STC SLU 9340C | | | CRAIG, TRAVIS | 15 | E-1574 | 0700-0700 | DP 26 | |
| T/F OES 4807 | | | SMITH, JIM | 17 | E-1110 | 0700-0700 | DP 26 | |
| T/F UTNWS 2 | | 9/8 | LOVE, RYAN | 16 | E-1891 | 0700-1900 | DP 26 | |
| ENG6 | | | | | | 0700-0700 | DP 26 | |
| ENG6 | | | | | | 0700-0700 | DP 26 | |
| STG SLU 9342G (CDCR) | | 9/11 | MEYERINK, ALAN | 32 | C-212 | 0700-0700 | DP 26 | |
| STG | | | | | | 0700-0700 | DP 26 | |
| CRW CNA 501 | | | WARNER, JON | 24 | C-254.5 | 0700-0700 | DP 26 | |
| DOZ CZU 1741 | | | PYORRE, SEAN | 2 | E-741 | 0700-0700 | DP 26 | |
| DOZ PVT E-604 | | | HANNA, TAYLOR | 2 | E-604 | 0700-0700 | DP 26 | |
| DOZ PVT E-614 | | | VAN-PELT, KYLE | 1 | E-614 | 0700-1900 | DP 26 | |
| DOZ PVT E-985 | | | MAJOR, JOSHUAH | 2 | E-985 | 0700-0700 | DP 26 | |
| W/T PVT E-633 | | | ALEXANDER, JASON | 1 | E-633 | 0700-1900 | DP 26 | |
| W/T PVT E-634 | | | ZUURBIER, TOM | 2 | E-634 | 0700-1900 | DP 26 | |
| W/T PVT E-871 | | | HORN, RANDY | 2 | E-871 | 0700-0700 | DP 26 | |
| W/T PVT E-962 | | | HILL, CHARLES | 2 | E-962 | 0700-0700 | DP 26 | |

6. Work Assignments:
Mop up 200 feet in from control lines.
Scout fire / Branch / Division.
Improve and hold control lines.
Fall trees that will threaten control lines.

7. Special Instructions: **12 Hour Day - EMPF McCauley, EMPF Glanker **
All line supervisors check in with the cost share team at the end of your shift
Sensitive avoidance areas are flagged in red and black striped flagging. Work with Resource Advisors (REAF) on identification and protection.

| 8. Communications | | | | | | | |
|--------------------------|----|----------|-----------|-------------|-----------|-------------|---|
| Name | Ch | Function | Rx Freq | Rx Tone | Tx Freq | Tx Tone | Notes |
| NIFC C47 | 4 | COMMAND | 172.5500 | 000.0 | 165.3875 | T2 - 123.0 | COLBY MTN. ALL REPEATERS LINKED BACK TO ICP |
| CDF T29 | 8 | TACTICAL | 151.3475 | T16 - 192.8 | 151.3475 | T16 - 192.8 | |
| CDF T18 | 14 | TACTICAL | 159.3450 | T16 - 192.8 | 159.3450 | T16 - 192.8 | A/G COMMAND- WEST ZONE |
| CALCORD | 15 | MEDICAL | 156.0750N | T6 - 156.7 | 156.0750N | T6 - 156.7 | |
| AIRGUARD | 16 | AIRGUARD | 168.6250 | 000.0 | 168.6250 | T1 - 110.9 | EMERGENCY ONLY |

9. Prepared by: Name: R. Villarino RESL Signature:
ICS 204 Date/Time: 8/27/2021 2200 Personnel Count: 134

ASSIGNMENT LIST (ICS 204 WF)

CONTROLLED UNCLASSIFIED
INFORMATION//BASIC

| | | |
|--|---|---|
| 1. Incident Name: DIXIE WEST ZONE | 2. Operational Period: Date From: 08/28/21 Date To: 08/29/21 Time From: 0700 Time To: 0700 | 3. Branch Division 9 J/K |
|--|---|---|

| | | |
|---|--------------------------------|----------------------------------|
| 4. Operations Personnel: | | Page 2 of 2 Juliet |
| Operations Section Chief: M. Wink | Night Ops: J. Campbell | |
| Branch Director: E. Smith | Branch Safety: Krissman | |
| Division/Group Supervisor: D. Ybarra | Air Branch: M. Hill | |

| 5. Resources Assigned: | | ** Resources Below in Bold are 12 Hour ** | | | | | |
|-------------------------------|-----|---|---------------------------|-----------|---------------|------------------|--------------------|
| Resource Identifier | ALS | LWD | Leader | Personnel | Request # | Hours | Reporting Location |
| W/T PVT E-1369 | | | ROGERS, BUDDY | 1 | E-1369 | 0700-1900 | DP 26 |
| W/T PVT E-1373 | | | VASQUEZ, MIGUEL | 1 | E-1373 | 0700-1900 | DP 26 |
| W/T PVT E-1377 | | | CORP, NOAH | 1 | E-1377 | 0700-1900 | DP 26 |
| W/T PVT E-1387 | | | OWENS, JIM | 2 | E-1387 | 0700-0700 | DP 26 |
| W/T PVT E-1390 | | | KEYLON, DON | 1 | E-1390 | 0700-1900 | DP 26 |
| MAS PVT E-241 | | | HOLT, KELLY | 1 | E-241 | 0700-1900 | DP 26 |
| MAS PVT E-314 | | | CROOK, RUSSELL | 1 | E-314 | 0700-1900 | DP 26 |
| EXC | | | | | | 0700-1900 | DP 26 |
| SKD PVT E-515 | | | BARAJAS, CHRISTIAN | 1 | E-515 | 0700-1900 | DP 26 |
| HEQB | | | | | | 0700-0700 | DP 26 |
| TFLD | | | | | | 0700-0700 | DP 26 |
| FALM PVT O-755 | | | THOMAS, GARRETT | 2 | O-755 | 0700-1900 | DP 26 |
| FALM PVT O-937 | | | SAUCEDA, IANTHOMAS | 2 | O-937 | 0700-1900 | DP 26 |
| | | | | | | | |
| | | | | | | | |
| | | | | | | | |
| | | | | | | | |
| | | | | | | | |

6. Work Assignments:
Mop up 200 feet in from control lines.
Scout fire / Branch / Division.
Improve and hold control lines.
Fall trees that will threaten control lines.

7. Special Instructions: **12 Hour Day - EMPF McCauley, EMPF Glanker **
All line supervisors check in with the cost share team at the end of your shift
Sensitive avoidance areas are flagged in red and black striped flagging. Work with Resource Advisors (REAF) on identification and protection.

| 8. Communications | | | | | | | |
|--------------------------|----|----------|-----------|-------------|-----------|-------------|---|
| Name | Ch | Function | Rx Freq | Rx Tone | Tx Freq | Tx Tone | Notes |
| NIFC C47 | 4 | COMMAND | 172.5500 | 000.0 | 165.3875 | T2 - 123.0 | COLBY MTN. ALL REPEATERS LINKED BACK TO ICP |
| CDF T29 | 8 | TACTICAL | 151.3475 | T16 - 192.8 | 151.3475 | T16 - 192.8 | |
| CDF T18 | 14 | TACTICAL | 159.3450 | T16 - 192.8 | 159.3450 | T16 - 192.8 | A/G COMMAND- WEST ZONE |
| CALCORD | 15 | MEDICAL | 156.0750N | T6 - 156.7 | 156.0750N | T6 - 156.7 | |
| AIRGUARD | 16 | AIRGUARD | 168.6250 | 000.0 | 168.6250 | T1 - 110.9 | EMERGENCY ONLY |

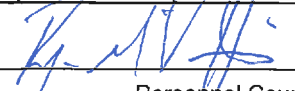
9. Prepared by: Name: R. Villarino RESL
Signature: 
ICS 204 Date/Time: 8/27/2021 2200 Personnel Count: 13

ASSIGNMENT LIST (ICS 204 WF)

CONTROLLED UNCLASSIFIED
INFORMATION//BASIC

| | | |
|--|---|---|
| 1. Incident Name: DIXIE WEST ZONE | 2. Operational Period: Date From: 08/28/21 Date To: 08/29/21 Time From: 0700 Time To: 0700 | 3. Branch Division 9 L |
| 4. Operations Personnel: | | Page 1 of 1 Lima |

| | |
|--|--------------------------------|
| Operations Section Chief: M. Wink | Night Ops: J. Campbell |
| Branch Director: E. Smith | Branch Safety: Krissman |
| Division/Group Supervisor: B. Riley | Air Branch: M. Hill |

| 5. Resources Assigned: | ** Resources Below in Bold are 12 Hour ** | | | | | | |
|------------------------|---|-----|--------------------|-----------|---------------|------------------|--------------------|
| Resource Identifier | ALS | LWD | Leader | Personnel | Request # | Hours | Reporting Location |
| STC HUU 9120C | | | BRYANT, ERIK | 18 | E-1044 | 0700-0700 | DP 26 |
| STC | | | | | | 0700-0700 | DP 26 |
| CRW CNA 511 | | | TOSHACK, JASON | 23 | C-256.9 | 0700-0700 | DP 26 |
| DOZ PVT E-1418 | | | REHWALD, ALEX | 2 | E-1418 | 0700-0700 | DP 26 |
| DOZ PVT E-1422 | | | COKRELL, WESTON | 2 | E-1422 | 0700-0700 | DP 26 |
| DOZ | | | | | | 0700-0700 | DP 26 |
| W/T PVT E-300 | | | COPE, ALAN | 2 | E-300 | 0700-0700 | DP 26 |
| W/T PVT E-301 | | | SWITHENBANK, BRIAN | 2 | E-301 | 0700-0700 | DP 26 |
| W/T PVT E-726 | | | TAYLOR, TOM | 1 | E-726 | 0700-1900 | DP 26 |
| W/T PVT E-1362 | | | ANDERSON, DARREN | 1 | E-1362 | 0700-1900 | DP 26 |
| W/T PVT E-1397 | | | PULLEY, COLE | 2 | E-1397 | 0700-0700 | DP 26 |
| MAS PVT E-1441 | | | NORTH, MICHAEL | 1 | E-1441 | 0700-1900 | DP 26 |
| | | | | | | | |
| | | | | | | | |
| | | | | | | | |
| | | | | | | | |
| | | | | | | | |
| | | | | | | | |
| | | | | | | | |
| | | | | | | | |
| | | | | | | | |
| | | | | | | | |

6. Work Assignments:
Mop up 200 feet in from control lines.
Improve and hold control lines.
Hold fire within established control lines.
Entire Division is in patrol status.

7. Special Instructions: **12 Hour Day - EMPF McCauley, EMPF Glanker **
All line supervisors check in with the cost share team at the end of your shift
Approval needed before dozers enter Lassen National Park.
Sensitive avoidance areas are flagged in red and black striped flagging. Work with Resource Advisors (REAF) on identification and protection.

8. Communications

| Name | Ch | Function | Rx Freq | Rx Tone | Tx Freq | Tx Tone | Notes |
|----------|----|----------|-----------|-------------|-----------|-------------|---|
| NIFC C47 | 4 | COMMAND | 172.5500 | 000.0 | 165.3875 | T2 - 123.0 | COLBY MTN. ALL REPEATERS LINKED BACK TO ICP |
| CDF T30 | 9 | TACTICAL | 151.3925 | T16 - 192.8 | 151.3925 | T16 - 192.8 | |
| CDF T18 | 14 | TACTICAL | 159.3450 | T16 - 192.8 | 159.3450 | T16 - 192.8 | A/G COMMAND- WEST ZONE |
| CALCORD | 15 | MEDICAL | 156.0750N | T6 - 156.7 | 156.0750N | T6 - 156.7 | |
| AIRGUARD | 16 | AIRGUARD | 168.6250 | 000.0 | 168.6250 | T1 - 110.9 | EMERGENCY ONLY |

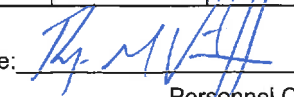
9. Prepared by: Name: R. Villarino RESL Signature: 

ICS 204 Date/Time: 8/27/2021 2200 Personnel Count: 54

ASSIGNMENT LIST (ICS 204 WF)

CONTROLLED UNCLASSIFIED
INFORMATION/BASIC

| | | |
|---|---|--|
| 1. Incident Name: <p style="text-align: center;">DIXIE WEST ZONE</p> | 2. Operational Period: Date From: 08/28/21 Date To: 08/29/21 Time From: 0700 Time To: 0700 | 3. Branch Division <p style="text-align: center;">13 N</p> |
| 4. Operations Personnel: | | Page 1 of 1 November |

| | |
|---|----------------------------------|
| Operations Section Chief: M. Wink | Night Ops: J. Campbell |
| Branch Director: M. Klimek (12) | Branch Safety: Dunlap (T) |
| Division/Group Supervisor: E. Borlang (Day 12), E. Phillips (Night 12) | Air Branch: M. Hill |

| 5. Resources Assigned: | | ** Resources Below in Bold are 12 Hour ** | | | | | |
|--------------------------|-----|---|------------------------|-----------|----------------|------------------|--------------------|
| Resource Identifier | ALS | LWD | Leader | Personnel | Request # | Hours | Reporting Location |
| ENG3 ALTERGOTT 32 | | | ALTERGOTT, ADAM | 3 | E-20044 | 0700-1900 | DP 26 |
| W/T PVT E-45 | | | BECKER, CLARK | 2 | E-45 | 0700-1900 | DP 26 |
| W/T PVT E-509 | | | HUNTSMAN, JOHN | 2 | E-509 | 0700-1900 | DP 26 |
| W/T PVT E-1384 | | | MICHAELS, MATT | 1 | E-1384 | 0700-1900 | DP 26 |
| REAF MCGRAW | | 8/27 | MCGRAW, MICHAEL | 1 | O-21026 | 0700-1900 | DP 26 |
| REAF IMMEKER | | 9/5 | IMMEKER, DAVE | 1 | O-21288 | 0700-1900 | DP 26 |
| REAF DRAKE | | 9/6 | DRAKE, CEDAR | 1 | O-20824 | 0700-1900 | DP 26 |
| REAF GOFF | | 9/4 | GOFF, GABE | 1 | O-21492 | 0700-1900 | DP 26 |
| ARCH RAY | | 8/30 | RAY, MOLLY | 1 | O-21032 | 0700-1900 | DP 26 |
| | | | | | | | |
| | | | | | | | |
| | | | | | | | |
| | | | | | | | |
| | | | | | | | |
| | | | | | | | |
| | | | | | | | |
| | | | | | | | |
| | | | | | | | |
| | | | | | | | |
| | | | | | | | |

6. Work Assignments:
 Fall trees that will threaten control lines.
 Fall hazard trees.
 Mop up 200 feet in from control lines.
 Patrol Hannah Ranch.

7. Special Instructions:
 Utilize rubber track equipment on roads inside the PARk where practicable.
 Sensitive avoidance areas are flagged in red and black striped flagging. Work with Resource Advisors (REAF) on identification and protection.
 REAFs and ARCH will operate on Divisions N, O, and P.

8. Communications

| Name | Ch | Function | Rx Freq | Rx Tone | Tx Freq | Tx Tone | Notes |
|----------|----|----------|-----------|-------------|-----------|-------------|---|
| NIFC C31 | 3 | COMMAND | 173.0250 | 000.0 | 163.8250 | T2 - 123.0 | MT LASSEN. ALL REPEATERS LINKED BACK TO ICP |
| CDF T31 | 10 | TACTICAL | 159.3825 | T16 - 192.8 | 159.3825 | T16 - 192.8 | |
| CDF T18 | 14 | TACTICAL | 159.3450 | T16 - 192.8 | 159.3450 | T16 - 192.8 | A/G COMMAND- WEST ZONE |
| CALCORD | 15 | MEDICAL | 156.0750N | T6 - 156.7 | 156.0750N | T6 - 156.7 | |
| AIRGUARD | 16 | AIRGUARD | 168.6250 | 000.0 | 168.6250 | T1 - 110.9 | EMERGENCY ONLY |

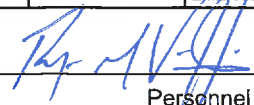
9. Prepared by: Name: R. Villarino RESL Signature: 

ICS 204 Date/Time: 8/27/2021 2200 Personnel Count: 13

ASSIGNMENT LIST (ICS 204 WF)

CONTROLLED UNCLASSIFIED
INFORMATION//BASIC

| | | |
|---|---|--|
| 1. Incident Name: <p style="text-align: center;">DIXIE WEST ZONE</p> | 2. Operational Period: Date From: 08/28/21 Date To: 08/29/21 Time From: 0700 Time To: 0700 | 3. Branch Division <p style="text-align: center;">13 O</p> |
|---|---|--|

| | | |
|---|----------------------------------|---------------------------------|
| 4. Operations Personnel: | | Page 1 of 1 Oscar |
| Operations Section Chief: M. Wink | Night Ops: J. Campbell | |
| Branch Director: M. Klimek (12) | Branch Safety: Dunlap (T) | |
| Division/Group Supervisor: R. Mitchell (Day 12), J. Crowe (Night 12) | Air Branch: M. Hill | |

| 5. Resources Assigned: | ** Resources Below in Bold are 12 Hour ** | | | | | | |
|---------------------------------|---|-----|------------------------|-----------|----------------|------------------|----------------------------|
| Resource Identifier | ALS | LWD | Leader | Personnel | Request # | Hours | Reporting Location |
| ENG3 GREX 932 | | | GREGOR, RYAN | 4 | E-1345 | 0700-1900 | HIGHLANDS RANCH SPIKE CAMP |
| ENG YNP 33 | | | ECKER, SOFIA | 5 | E-20839 | 0700-1900 | HIGHLANDS RANCH SPIKE CAMP |
| ENG6 WNP 4 | | | WILLIAMS, DAVIN | 4 | E-20835 | 0700-1900 | HIGHLANDS RANCH SPIKE CAMP |
| STG SBC 9322G (LG) | | | GILLIAN, TYLER | 43 | C-109 | 0700-1900 | HIGHLANDS RANCH SPIKE CAMP |
| WFM THREE RIVERS O-1283 | | | GARLAPOW, ROSS | | O-1283 | 0700-1900 | HIGHLANDS RANCH SPIKE CAMP |
| WFM BDF ARROWHEAD O-1285 | | | MOYA, TYSON | 14 | O-1285 | 0700-1900 | HIGHLANDS RANCH SPIKE CAMP |
| WFM HVP KILAUEA O-21073 | | | WEBB, BRENT | 10 | O-21073 | 0700-1900 | HIGHLANDS RANCH SPIKE CAMP |
| W/T PVT E-80 | | | LUCE, JERRY | 2 | E-80 | 0700-1900 | HIGHLANDS RANCH SPIKE CAMP |
| W/T PVT E-1365 | | | KOEHLER, BILL | 1 | E-1365 | 0700-1900 | HIGHLANDS RANCH SPIKE CAMP |
| W/T PVT E-1382 | | | FOUGHT, TRAVIS | 1 | E-1382 | 0700-1900 | HIGHLANDS RANCH SPIKE CAMP |
| W/T PVT E-1395 | | | AVILA, CRYSTAL | 2 | E-1395 | 0700-1900 | HIGHLANDS RANCH SPIKE CAMP |
| | | | | | | | |
| | | | | | | | |
| | | | | | | | |
| | | | | | | | |
| | | | | | | | |
| | | | | | | | |
| | | | | | | | |
| | | | | | | | |

6. Work Assignments:
 Fall hazard trees.
 Mop up 50 feet or 100% on slop-overs west of Summit Lake.

7. Special Instructions:
 Utilize rubber track equipment on roads inside the PArk where practicable.
 Sensitive avoidance areas are flagged in red and black striped flagging. Work with Resource Advisors (REAF) on identification and protection.

| 8. Communications | | | | | | | |
|-------------------|----|----------|-----------|-------------|-----------|-------------|---|
| Name | Ch | Function | Rx Freq | Rx Tone | Tx Freq | Tx Tone | Notes |
| NIFC C31 | 3 | COMMAND | 173.0250 | 000.0 | 163.8250 | T2 - 123.0 | MT LASSEN. ALL REPEATERS LINKED BACK TO ICP |
| VTAC12 | 11 | TACTICAL | 154.4525 | T6 - 156.7 | 154.4525 | T6 - 156.7 | |
| CDF T18 | 14 | TACTICAL | 159.3450 | T16 - 192.8 | 159.3450 | T16 - 192.8 | A/G COMMAND- WEST ZONE |
| CALCORD | 15 | MEDICAL | 156.0750N | T6 - 156.7 | 156.0750N | T6 - 156.7 | |
| AIRGUARD | 16 | AIRGUARD | 168.6250 | 000.0 | 168.6250 | T1 - 110.9 | EMERGENCY ONLY |

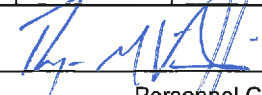
9. Prepared by: Name: R. Villarino RESL Signature: 

ICS 204 Date/Time: 8/27/2021 2200 Personnel Count: 86

ASSIGNMENT LIST (ICS 204 WF)

CONTROLLED UNCLASSIFIED
INFORMATION//BASIC

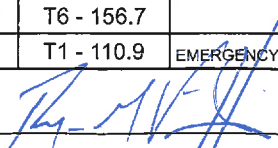
| | | | | | | | | | | | |
|--|-----|---|---------------------------|----------------------------------|----------------------|-------------------------------|--|-----------------------------|--|--|--|
| 1. Incident Name: DIXIE WEST ZONE | | 2. Operational Period: Date From: 08/28/21 Date To: 08/29/21 Time From: 0700 Time To: 0700 | | | | 3. Branch 13 | | Division P | | | |
| 4. Operations Personnel: | | | | | | Page 1 of 1 | | Papa | | | |
| Operations Section Chief: M. Wink | | | | Night Ops: J. Campbell | | | | | | | |
| Branch Director: M. Klimek (12) | | | | Branch Safety: Dunlap (T) | | | | | | | |
| Division/Group Supervisor: Botts (Day 12), O. Genao (Night 12) | | | | Air Branch: M. Hill | | | | | | | |
| 5. Resources Assigned: | | ** Resources Below in Bold are 12 Hour ** | | | | | | | | | |
| Resource Identifier | ALS | LWD | Leader | Personnel | Request # | Hours | Reporting Location | | | | |
| STA SJS 2309A | X | | LAIRD, GERRY BROWN | 22 | E-414 | 0700-0700 | SUSANVILLE ICP | | | | |
| STC XSN 2392C | X | | HOLDEN, JEFF | 20 | E-842 | 0700-0700 | SUSANVILLE ICP | | | | |
| CRW SJF SAN JUAN IHC | | | ALBRIGHT, TOM | 22 | C-20215 | 0700-1900 | SUSANVILLE ICP | | | | |
| CRW BOF BOISE IHC | | | BERNER, DEON | 21 | C-20216 | 0700-1900 | SUSANVILLE ICP | | | | |
| CRW WYOMING IHC | | | PRENTISS, MATT | 22 | C-20218 | 0700-1900 | SUSANVILLE ICP | | | | |
| CRW CRAIG IHC | | | BLAKENSHIP, LOGAN | 20 | C-20219 | 0700-1900 | SUSANVILLE ICP | | | | |
| CRW CEDAR CITY IHC | | | HUNT, JOHN | 20 | C-20220 | 1900-0700 | SUSANVILLE ICP | | | | |
| DOZ PVT E-589 | | | WYATT, JESSE | 2 | E-589 | 0700-1900 | SUSANVILLE ICP | | | | |
| DOZ PVT E-630 | | | MOORE, DYLAN | 2 | E-630 | 0700-1900 | SUSANVILLE ICP | | | | |
| DOZ PVT E-655 | | | DAVIS, LEE | 2 | E-655 | 0700-1900 | SUSANVILLE ICP | | | | |
| DOZ PVT E-1017 | | | HOLTZ, RICHARD | 2 | E-1017 | 0700-0700 | SUSANVILLE ICP | | | | |
| DOZ PVT E-1018 | | | JOHNSON, DAN | 2 | E-1018 | 0700-0700 | SUSANVILLE ICP | | | | |
| DOZ PVT E-1431 | | | ANKLIN, RICK | 1 | E-1431 | 0700-1900 | SUSANVILLE ICP | | | | |
| W/T PVT E-267 | | | SEABOURN, MIKE | 1 | E-267 | 0700-1900 | SUSANVILLE ICP | | | | |
| W/T PVT E-865 | | | KITCHENS, RYAN | 1 | E-865 | 0700-1900 | SUSANVILLE ICP | | | | |
| W/T PVT E-1051 | | | HEINE, STEPHEN | 2 | E-1051 | 0700-0700 | SUSANVILLE ICP | | | | |
| W/T PVT E-1068 | | | DOERING, GLEN | 2 | E-1068 | 0700-1900 | SUSANVILLE ICP | | | | |
| W/T PVT E-1394 | | | EVANS, LEWIS | 1 | E-1394 | 0700-1900 | SUSANVILLE ICP | | | | |
| 6. Work Assignments: | | | | | | | | | | | |
| Fall hazard trees. | | | | | | | | | | | |
| Improve and hold control lines. | | | | | | | | | | | |
| Mop up 50 feet or 100%. | | | | | | | | | | | |
| Prepare for firing operations. | | | | | | | | | | | |
| 7. Special Instructions: | | | | | | | | | | | |
| Use MIST tactics along trail track where practicle and follow REAF guidance on line placement. | | | | | | | | | | | |
| 8. Communications | | | | | | | | | | | |
| Name | Ch | Function | Rx Freq | Rx Tone | Tx Freq | Tx Tone | Notes | | | | |
| NIFC C10 | 2 | COMMAND | 170.4125 | 000.0 | 165.9625 | T2 - 123.0 | DYER MTN. ALL REPEATERS LINKED BACK TO ICP | | | | |
| VTAC13 | 12 | TACTICAL | 158.7375 | T6 - 156.7 | 158.7375 | T6 - 156.7 | | | | | |
| CDF T18 | 14 | TACTICAL | 159.3450 | T16 - 192.8 | 159.3450 | T16 - 192.8 | A/G COMMAND- WEST ZONE | | | | |
| CALCORD | 15 | MEDICAL | 156.0750N | T6 - 156.7 | 156.0750N | T6 - 156.7 | | | | | |
| AIRGUARD | 16 | AIRGUARD | 168.6250 | 000.0 | 168.6250 | T1 - 110.9 | EMERGENCY ONLY | | | | |
| 9. Prepared by: Name: | | | R. Villarino | | RESL | | Signature:  | | | | |
| ICS 204 | | Date/Time: 8/27/2021 2200 | | | Personnel Count: 165 | | | | | | |

ASSIGNMENT LIST (ICS 204 WF)

CONTROLLED UNCLASSIFIED
INFORMATION//BASIC

| | | |
|--|---|--|
| 1. Incident Name: DIXIE WEST ZONE | 2. Operational Period: Date From: 08/28/21 Date To: 08/29/21 Time From: 0700 Time To: 0700 | 3. Branch Division 13 P |
|--|---|--|

| | | |
|---|----------------------------------|---------------------|
| 4. Operations Personnel: | | Page 2 of 2 Papa |
| Operations Section Chief: M. Wink | Night Ops: J. Campbell | |
| Branch Director: M. Klimek (12) | Branch Safety: Dunlap (T) | |
| Division/Group Supervisor: Botts (Day 12), O. Genao (Night 12) | Air Branch: M. Hill | |

| 5. Resources Assigned: | ** Resources Below in Bold are 12 Hour ** | | | | | | |
|------------------------|---|------|----------------------|-----------|----------------|------------------|-----------------------|
| Resource Identifier | ALS | LWD | Leader | Personnel | Request # | Hours | Reporting Location |
| W/T PVT E-1791 | | | SMITH, ANDREW | 2 | E-1791 | 0700-0700 | SUSANVILLE ICP |
| W/T PVT E-20095 | | | CULP, THOMAS | 1 | E-20095 | 0700-1900 | SUSANVILLE ICP |
| W/T PVT E-20373 | | | HOLT, GREGORY | 1 | E-20373 | 0700-1900 | SUSANVILLE ICP |
| MAS PVT E-279 | | | POTTER, GREG | 1 | E-279 | 0700-1900 | SUSANVILLE ICP |
| MAS PVT E-327 | | | CAMPELL, MARK | 1 | E-327 | 0700-1900 | SUSANVILLE ICP |
| MAS PVT E-1224 | | | SCHMAUS, RICK | 1 | E-1224 | 0700-1900 | SUSANVILLE ICP |
| MAS PVT E-1439 | | | GARMIN, KEITH | 1 | E-1439 | 0700-1900 | SUSANVILLE ICP |
| PROS PVT E-1598 | | | CROOK, SHAUN | 1 | E-1598 | 0700-1900 | SUSANVILLE ICP |
| FALM PVT O-754 | | | JENSEN, DEVIN | 2 | O-754 | 0700-1900 | SUSANVILLE ICP |
| FALM PVT O-1596 | | | KUNY, DANNY | 2 | O-1596 | 0700-1900 | SUSANVILLE ICP |
| FALM PVT O-1597 | | | LAAN, JAMES | 2 | O-1597 | 0700-1900 | SUSANVILLE ICP |
| REAF HEIDE | | 8/26 | HEIDE, FRANK | 1 | O-21067 | 0700-1900 | SUSANVILLE ICP |
| REAF GRAVER | | 8/28 | GRAVER, NICK | 1 | O-21091 | 0700-1900 | SUSANVILLE ICP |
| | | | | | | | |
| | | | | | | | |
| | | | | | | | |
| | | | | | | | |
| | | | | | | | |

6. Work Assignments:
 Fall hazard trees.
 Improve and hold control lines.
 Mop up 50 feet or 100%.
 Prepare for firing operations.

7. Special Instructions:
 Use MIST tactics along trail track where practicle and follow REAF guidance on line placement.

8. Communications

| Name | Ch | Function | Rx Freq | Rx Tone | Tx Freq | Tx Tone | Notes |
|----------|----|----------|-----------|-------------|-----------|-------------|--|
| NIFC C10 | 2 | COMMAND | 170.4125 | 000.0 | 165.9625 | T2 - 123.0 | DYER MTN. ALL REPEATERS LINKED BACK TO ICP |
| VTAC13 | 12 | TACTICAL | 158.7375 | T6 - 156.7 | 158.7375 | T6 - 156.7 | |
| CDF T18 | 14 | TACTICAL | 159.3450 | T16 - 192.8 | 159.3450 | T16 - 192.8 | A/G COMMAND- WEST ZONE |
| CALCORD | 15 | MEDICAL | 156.0750N | T6 - 156.7 | 156.0750N | T6 - 156.7 | |
| AIRGUARD | 16 | AIRGUARD | 168.6250 | 000.0 | 168.6250 | T1 - 110.9 | EMERGENCY ONLY |

9. Prepared by: Name: R. Villarino RESL
 Signature:
ICS 204 Date/Time: 8/27/2021 2200 Personnel Count: 17

ASSIGNMENT LIST (ICS 204 WF)

CONTROLLED UNCLASSIFIED
INFORMATION//BASIC

| | | |
|--|---|--|
| 1. Incident Name: DIXIE WEST ZONE | 2. Operational Period: Date From: 08/28/21 Date To: 08/29/21 Time From: 0700 Time To: 0700 | 3. Branch Division 13 Lassen IA |
| 4. Operations Personnel: | | Page 1 of 1 |

| | |
|--|----------------------------------|
| Operations Section Chief: M. Wink | Night Ops: J. Campbell |
| Branch Director: M. Klimek (12) | Branch Safety: Dunlap (T) |
| Division/Group Supervisor: R. Rice (12) | Air Branch: M. Hill |

| 5. Resources Assigned: | ** Resources Below in Bold are 12 Hour ** | | | | | | | |
|------------------------|---|-----|-------------------------|-----------|----------------|------------------|--------------------|--|
| Resource Identifier | ALS | LWD | Leader | Personnel | Request # | Hours | Reporting Location | |
| ENG3 LNF 312 | | | MILLER, SHAUN | 5 | E-20439 | 0700-1900 | DP 26 | |
| ENG3 LNF 315 | | | YOST, KEVIN | 5 | E-20910 | 0700-1900 | DP 26 | |
| ENG3 LNF 316 | | | PIERCE, JON | 5 | E-20440 | 0700-1900 | DP 26 | |
| ENG3 TRI STATE | | | NAPOLES, NICK | 5 | E-20442 | 0700-1900 | DP 26 | |
| ENG3 STONE MTN | | | DICKERSON, JOHN | 3 | E-20443 | 0700-1900 | DP 26 | |
| T/F NORTH | | | FLYNN, SCOTT | 33 | | 0700-1900 | DP 26 | |
| DOZ AZ 12 | | | | | | 0700-1900 | DP 26 | |
| DOZ AZ 48 | | | | | | 0700-1900 | DP 26 | |
| W/T PVT E-20446 | | | REILLY, GLENN | 1 | E-20446 | 0700-1900 | DP 26 | |
| ENGB ANDERSON | | | ANDERSON, NICK | 1 | O-21013 | 0700-1900 | DP 26 | |
| TELD FITZGERALD | | | FITZGERALD, JAKE | 1 | O-21365 | 0700-1900 | DP 26 | |
| TFLD WILLBURN (T) | | | WILLBURN, JAMIE | 1 | O-21364 | 0700-1900 | DP 26 | |
| | | | | | | | | |
| | | | | | | | | |
| | | | | | | | | |
| | | | | | | | | |
| | | | | | | | | |
| | | | | | | | | |
| | | | | | | | | |
| | | | | | | | | |

6. Work Assignments:
Mop up 100 feet along Park highway.
Support Branch 13 needs.

7. Special Instructions:
Continue with 2 minute get away time.

8. Communications

| Name | Ch | Function | Rx Freq | Rx Tone | Tx Freq | Tx Tone | Notes |
|----------|----|----------|-----------|-------------|-----------|-------------|---|
| NIFC C31 | 3 | COMMAND | 173.0250 | 000.0 | 163.8250 | T2 - 123.0 | MT LASSEN. ALL REPEATERS LINKED BACK TO ICP |
| VTAC13 | 12 | TACTICAL | 158.7375 | T6 - 156.7 | 158.7375 | T6 - 156.7 | |
| CDF T18 | 14 | TACTICAL | 159.3450 | T16 - 192.8 | 159.3450 | T16 - 192.8 | A/G COMMAND- WEST ZONE |
| CALCORD | 15 | MEDICAL | 156.0750N | T6 - 156.7 | 156.0750N | T6 - 156.7 | |
| AIRGUARD | 16 | AIRGUARD | 168.6250 | 000.0 | 168.6250 | T1 - 110.9 | EMERGENCY ONLY |

9. Prepared by: Name: R. Villarino RESL Signature:

ICS 204 Date/Time: 8/27/2021 2200 Personnel Count: 60

ASSIGNMENT LIST (ICS 204 WF)

CONTROLLED UNCLASSIFIED
INFORMATION//BASIC

| | | |
|--|---|---|
| 1. Incident Name: DIXIE WEST ZONE | 2. Operational Period: Date From: 08/28/21 Date To: 08/29/21 Time From: 0700 Time To: 0700 | 3. Branch Division 13 Shasta Contingency |
|--|---|---|

| | | |
|--|----------------------------------|-------------|
| 4. Operations Personnel: | | Page 1 of 3 |
| Operations Section Chief: M. Wink | Night Ops: J. Campbell | |
| Branch Director: M. Klimek (12) | Branch Safety: Dunlap (T) | |
| Division/Group Supervisor: A. Stornetta | Air Branch: M. Hill | |

| 5. Resources Assigned: | | ** Resources Below in Bold are 12 Hour ** | | | | | | |
|-------------------------------|-----|--|-----------------------|-----------|---------------|------------------|--------------------|--|
| Resource Identifier | ALS | LWD | Leader | Personnel | Request # | Hours | Reporting Location | |
| STA ORC 1400A | | | HARPER, DAVID | 22 | E-956 | 0700-0700 | DP 296 | |
| ENG3 ANT E-1350 | | | FOX, JEFFREY | 4 | E-1350 | 0700-1900 | DP 296 | |
| CRW | | | | | | 0700-0700 | DP 296 | |
| DOZ PVT E-608 | | | DUNN, BRAD | 2 | E-608 | 0700-1900 | DP 296 | |
| DOZ PVT E-609 | | | WILBER, RANDY | 2 | E-609 | 0700-1900 | DP 296 | |
| DOZ PVT E-612 | | | PEARSON, LEMUEL | 1 | E-612 | 0700-0700 | DP 296 | |
| DOZ PVT E-968 | | | DOUD, BRETT | 2 | E-968 | 0700-0700 | DP 296 | |
| DOZ PVT E-1075 | | | DAVIS, PAYTON | 2 | E-1075 | 0700-0700 | DP 296 | |
| DOZ PVT E-1078 | | | BALCOM, ROBERT | 2 | E-1078 | 0700-0700 | DP 296 | |
| DOZ PVT E-1402 | | | MURRAY, ADAM | 1 | E-1402 | 0700-1900 | DP 296 | |
| DOZ PVT E-1419 | | | YATES, GRANT | 2 | E-1419 | 0700-0700 | DP 296 | |
| W/T PVT E-48 | | | FUNES, ANTHONY | 1 | E-48 | 0700-1900 | DP 296 | |
| W/T PVT E-265 | | | GREG SIMERAL | 2 | E-265 | 0700-1900 | DP 296 | |
| W/T PVT E-266 | | | ANDERSON, JEFF | 1 | E-266 | 0700-1900 | DP 296 | |
| W/T PVT E-276 | | | WHARFF, ALAN | 1 | E-276 | 0700-1900 | DP 296 | |
| W/T PVT E-960 | | | WOOTEN, BILLY | 2 | E-960 | 0700-0700 | DP 296 | |
| W/T PVT E-1057 | | | CRIBBS, JOHNNY | 2 | E-1057 | 0700-0700 | DP 296 | |
| W/T PVT E-1058 | | | BENEGAS, JOSE | 2 | E-1058 | 0700-1900 | DP 296 | |

6. Work Assignments:
 Construct contingency line from DP 295 to the lava flow in Sec. 13 along the 33N22 Rd.
 Fall trees that will threaten control lines.
 Improve control lines from DP 295 to DP 293.
 Fuels treatment around structures in the Old Station area.

7. Special Instructions:
 W/T's supporting the MRB in Old Station.
 Maintain a minimum of 15' from the PCT while constructing contingency line.
 Use MIST tactics when able. Avoid arch sites and private water systems.

| 8. Communications | | | | | | | |
|--------------------------|----|----------|-----------|-------------|-----------|-------------|--|
| Name | Ch | Function | Rx Freq | Rx Tone | Tx Freq | Tx Tone | Notes |
| NIFC C10 | 2 | COMMAND | 170.4125 | 000.0 | 165.9625 | T2 - 123.0 | DYER MTN. ALL REPEATERS LINKED BACK TO ICP |
| CDF T31 | 10 | TACTICAL | 159.3825 | T16 - 192.8 | 159.3825 | T16 - 192.8 | |
| CDF T18 | 14 | TACTICAL | 159.3450 | T16 - 192.8 | 159.3450 | T16 - 192.8 | A/G COMMAND- WEST ZONE |
| CALCORD | 15 | MEDICAL | 156.0750N | T6 - 156.7 | 156.0750N | T6 - 156.7 | |
| AIRGUARD | 16 | AIRGUARD | 168.6250 | 000.0 | 168.6250 | T1 - 110.9 | EMERGENCY ONLY |

9. Prepared by: Name: R. Villarino RESL
 Signature:

ICS 204 Date/Time: 8/27/2021 2200 Personnel Count: 51

ASSIGNMENT LIST (ICS 204 WF)

CONTROLLED UNCLASSIFIED
INFORMATION/BASIC

| | | |
|--|---|---|
| 1. Incident Name: DIXIE WEST ZONE | 2. Operational Period: Date From: 08/28/21 Date To: 08/29/21 Time From: 0700 Time To: 0700 | 3. Branch Division 13 Shasta Contingency |
|--|---|---|

Page 2 of 3

| | |
|--|----------------------------------|
| 4. Operations Personnel: | |
| Operations Section Chief: M. Wink | Night Ops: J. Campbell |
| Branch Director: M. Klimek (12) | Branch Safety: Dunlap (T) |
| Division/Group Supervisor: A. Stornetta | Air Branch: M. Hill |

| 5. Resources Assigned: | | ** Resources Below in Bold are 12 Hour ** | | | | | |
|-------------------------------|-----|--|-----------------------------|-----------|---------------|------------------|--------------------|
| Resource Identifier | ALS | LWD | Leader | Personnel | Request # | Hours | Reporting Location |
| W/T PVT E-1181 | | | SHULTS, JUSTIN | 1 | E-1181 | 0700-1900 | DP 296 |
| W/T PVT E-1364 | | | CASE, EDWARD | 1 | E-1364 | 0700-1900 | DP 296 |
| W/T PVT E-1372 | | | FREDRICKSON, CAMERON | 1 | E-1372 | 0700-1900 | DP 296 |
| W/T PVT E-1375 | | | RAMSEY, RON | 1 | E-1375 | 0700-1900 | DP 296 |
| W/T PVT E-1388 | | | JONES, ED | 1 | E-1388 | 0700-1900 | DP 296 |
| W/T PVT E-1389 | | | MONTELLI, JON | 1 | E-1389 | 0700-1900 | DP 296 |
| W/T PVT E-1532 | | | WHARFF, STEVE | 1 | E-1532 | 0700-1900 | DP 296 |
| MAS PVT E-54 | | | HERTZG, JOHN | 1 | E-54 | 0700-1900 | DP 296 |
| MAS PVT E-55 | | | | 1 | E-55 | 0700-1900 | DP 296 |
| MAS PVT E-222 | | | WURLITZER, GEORGE | 1 | E-222 | 0700-1900 | DP 296 |
| MAS PVT E-240 | | | HOLT, KELLY | 1 | E-240 | 0700-1900 | DP 296 |
| MAS PVT E-316 | | | LAWLESS, GARY | 1 | E-316 | 0700-1900 | DP 296 |
| MAS PVT E-326 | | | KORHUNIAK, PAUL | 1 | E-326 | 0700-1900 | DP 296 |
| MAS PVT E-852 | | | WURLITZER, GEORGE | 1 | E-852 | 0700-1900 | DP 296 |
| MAS PVT E-889 | | | BYERS, CAMERON | 1 | E-889 | 0700-1900 | DP 296 |
| MAS PVT E-1436 | | | SCHAPER, MICHAEL | 2 | E-1436 | 0700-1900 | DP 296 |
| MAS PVT E-1437 | | | PAYTON, MICHELLE | 1 | E-1437 | 0700-1900 | DP 296 |
| MAS PVT E-1438 | | | SHULTS, JUSTIN | 1 | E-1438 | 0700-1900 | DP 296 |

6. Work Assignments:
 Construct contingency line from DP 295 to the lava flow in Sec. 13 along the 33N22 Rd.
 Fall trees that will threaten control lines.
 Improve control lines from DP 295 to DP 293.
 Fuels treatment around structures in the Old Station area.

7. Special Instructions:
 W/T's supporting the MRB in Old Station.
 Maintain a minimum of 15' from the PCT while constructing contingency line.
 Use MIST tactics when able. Avoid arch sites and private water systems.

| 8. Communications | | | | | | | |
|--------------------------|----|----------|-----------|-------------|-----------|-------------|--|
| Name | Ch | Function | Rx Freq | Rx Tone | Tx Freq | Tx Tone | Notes |
| NIFC C10 | 2 | COMMAND | 170.4125 | 000.0 | 165.9625 | T2 - 123.0 | DYER MTN. ALL REPEATERS LINKED BACK TO ICP |
| CDF T31 | 10 | TACTICAL | 159.3825 | T16 - 192.8 | 159.3825 | T16 - 192.8 | |
| CDF T18 | 14 | TACTICAL | 159.3450 | T16 - 192.8 | 159.3450 | T16 - 192.8 | A/G COMMAND- WEST ZONE |
| CALCORD | 15 | MEDICAL | 156.0750N | T6 - 156.7 | 156.0750N | T6 - 156.7 | |
| AIRGUARD | 16 | AIRGUARD | 168.6250 | 000.0 | 168.6250 | T1 - 110.9 | EMERGENCY ONLY |

9. Prepared by: Name: R. Villarino RESL Signature:
ICS 204 Date/Time: 8/27/2021 2200 Personnel Count: 19

ASSIGNMENT LIST (ICS 204 WF)

CONTROLLED UNCLASSIFIED
INFORMATION//BASIC

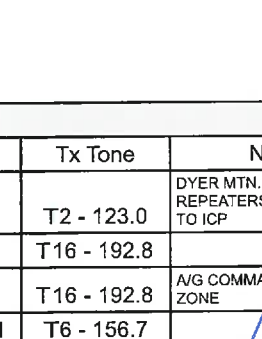
| | | | | | | | | | |
|---|-----|---|------------------------|-------------|---|-------------------------------|--|--|--|
| 1. Incident Name: DIXIE WEST ZONE | | 2. Operational Period: Date From: 08/28/21 Date To: 08/29/21 Time From: 0700 Time To: 0700 | | | | 3. Branch 13 | | Division Shasta Contingency | |
| Page 3 of 3 | | | | | | | | | |
| 4. Operations Personnel: Operations Section Chief: M. Wink Branch Director: M. Klimek (12) Division/Group Supervisor: A. Stornetta | | | | | Night Ops: J. Campbell Branch Safety: Dunlap (T) Air Branch: M. Hill | | | | |
| 5. Resources Assigned: ** Resources Below in Bold are 12 Hour ** | | | | | | | | | |
| Resource Identifier | ALS | LWD | Leader | Personnel | Request # | Hours | Reporting Location | | |
| MAS PVT E-1442 | | | PEZZI, ANTHONY | 1 | E-1442 | 0700-1900 | DP 296 | | |
| MAS PVT E-1443 | | | HUSKY, DAVID | 1 | E-1443 | 0700-1900 | DP 296 | | |
| GDR PVT E-1177 | | | LEPAGE, JIM | 2 | E-1177 | 0700-1900 | DP 296 | | |
| FEL PVT E-324 | | | WARNER, GARY | 2 | E-324 | 0700-1900 | DP 296 | | |
| FEL PVT E-1116 | | | SMITH, SHELDON | 1 | E-1116 | 0700-1900 | DP 296 | | |
| FEL PVT E-1117 | | | TAYLOR, WES | | E-1117 | 0700-1900 | DP 296 | | |
| FEL PVT E-1118 | | | TAYLOR, WES | 1 | E-1118 | 0700-1900 | DP 296 | | |
| FEL PVT E-1120 | | | GIBBS, WAYNE | 1 | E-1120 | 0700-1900 | DP 296 | | |
| FEL PVT E-1223 | | | STRONG, STEVEN | 2 | E-1223 | 0700-1900 | DP 296 | | |
| SKD PVT E-1130 | | | MOOSIOS, LOUIS | 1 | E-1130 | 0700-1900 | DP 296 | | |
| SKD PVT E-1133 | | | TAYLOR, WES | 1 | E-1133 | 0700-1900 | DP 296 | | |
| SKD PVT E-1182 | | | TAYLOR, WES | 1 | E-1182 | 0700-1900 | DP 296 | | |
| SKD PVT E-1183 | | | TAYLOR, WES | 1 | E-1183 | 0700-1900 | DP 296 | | |
| SKD PVT E-1231 | | | TAYLOR, WES | 1 | E-1231 | 0700-1900 | DP 296 | | |
| SKD PVT E-1232 | | | | 1 | E-1232 | 0700-1900 | DP 296 | | |
| HEQB HARVEY | | | HARVEY, JACK | 1 | O-612 | 0700-0700 | DP 296 | | |
| HEQB TURNER (T) | | | TURNER, CAMERON | 1 | O-924 | 0700-0700 | DP 296 | | |
| HEQB MINER | | | MINER, ROBERT | 1 | O-1219 | 0700-1900 | DP 296 | | |
| FALM PVT O-939 | | | MARSHALL, JOE | 2 | O-939 | 0700-1900 | DP 296 | | |
| FALM PVT O-940 | | | LEE, SEBASTIAN | 2 | O-940 | 0700-1900 | DP 296 | | |
| 6. Work Assignments: Construct contingency line from DP 295 to the lava flow in Sec. 13 along the 33N22 Rd. Fall trees that will threaten control lines. Improve control lines from DP 295 to DP 293. Fuels treatment around structures in the Old Station area. | | | | | | | | | |
| 7. Special Instructions: W/T's supporting the MRB in Old Station. Maintain a minimum of 15' from the PCT while constructing contingency line. Use MIST tactics when able. Avoid arch sites and private water systems. | | | | | | | | | |
| 8. Communications | | | | | | | | | |
| Name | Ch | Function | Rx Freq | Rx Tone | Tx Freq | Tx Tone | Notes | | |
| NIFC C10 | 2 | COMMAND | 170.4125 | 000.0 | 165.9625 | T2 - 123.0 | DYER MTN. ALL REPEATERS LINKED BACK TO ICP | | |
| CDF T31 | 10 | TACTICAL | 159.3825 | T16 - 192.8 | 159.3825 | T16 - 192.8 | | | |
| CDF T18 | 14 | TACTICAL | 159.3450 | T16 - 192.8 | 159.3450 | T16 - 192.8 | A/G COMMAND- WEST ZONE | | |
| CALCORD | 15 | MEDICAL | 156.0750N | T6 - 156.7 | 156.0750N | T6 - 156.7 | | | |
| AIRGUARD | 16 | AIRGUARD | 168.6250 | 000.0 | 168.6250 | T1 - 110.9 | EMERGENCY ONLY | | |
| 9. Prepared by: Name: | | R. Villarino | | | RESL | | Signature:  | | |
| ICS 204 | | Date/Time: 8/27/2021 | | | 2200 | | Personnel Count: 20 | | |

ASSIGNMENT LIST (ICS 204 WF)

CONTROLLED UNCLASSIFIED
INFORMATION//BASIC

| | | |
|--|---|--|
| 1. Incident Name: DIXIE WEST ZONE | 2. Operational Period: Date From: 08/28/21 Date To: 08/29/21 Time From: 0700 Time To: 0700 | 3. Branch Division 16 Q |
|--|---|--|

| | | |
|---|---|-----------------------|
| 4. Operations Personnel: | | Page 1 of 4 Quebec |
| Operations Section Chief: M. Wink | Night Ops: J. Campbell | |
| Branch Director: G. Boston, | Branch Safety: Holloway, Becerra (T) | |
| Division/Group Supervisor: J. Rivers (T) | Air Branch: M. Hill | |

| 5. Resources Assigned: | ** Resources Below in Bold are 12 Hour ** | | | | | | |
|-----------------------------|---|------------|------------------------|-----------|----------------|------------------|--------------------|
| Resource Identifier | ALS | LWD | Leader | Personnel | Request # | Hours | Reporting Location |
| STC LNU 9142C | | | MAIN, ZACHARY | 16 | E-1661 | 0700-0700 | DP 292 |
| STC LNU 9145C | | | PETERSEN, JOE | 18 | E-959 | 0700-0700 | DP 292 |
| STC LNU 9148C | | | LAWLER, RICHARD | 1 | E-1624 | 0700-0700 | DP 292 |
| STC MVU 9331C | | | SCALES, R | 17 | E-397 | 0700-0700 | DP 292 |
| STC MVU 9333C | | | SALIZZONI, JEREMY | 17 | E-1573 | 0700-0700 | DP 292 |
| ENG6 IDSTF 641 | | 9/7 | HINNERS, MATT | 6 | E-21100 | 0700-1900 | DP 292 |
| ENG6 COVAIX B3 | | 9/7 | RAMIREZ, JERRY | 3 | E-21096 | 0700-1900 | DP 292 |
| ENG6 AZPVT 2215 | | 9/8 | MCGRAW, JERRY | 4 | E-21098 | 0700-1900 | DP 292 |
| ENG6 IDPVT BIG STATE | | 9/8 | HENSLEY, WILIAM | 3 | E-21101 | 0700-1900 | DP 292 |
| STG TGU 9252G | | 9/11 | WELCH, TONY | 28 | C-145 | 0700-0700 | DP 292 |
| CRW CNA 502 | | | PLASKETT, BRANDI | 24 | C-254.8 | 0700-0700 | DP 292 |
| CRW CNA 507 | | | NEUSCHWANDWER | 23 | C-255.10 | 0700-0700 | DP 292 |
| CRW CNA 508 | | | WATSON, KIM | 23 | C-255.13 | 0700-0700 | DP 292 |
| STL MMU 9428L | | | WOLFORD, KEITH | 7 | E-1015 | 0700-0700 | DP 292 |
| DOZ SCU 1641 | | | POTTER, DEAN | 4 | E-128 | 0700-0700 | DP 292 |
| DOZ PVT E-588 | | | ARIAS, LUIS | 2 | E-588 | 0700-0700 | DP 292 |
| DOZ PVT E-590 | | | MARANA, LUCAS | 2 | E-590 | 0700-0700 | DP 292 |
| DOZ PVT E-595 | | | WATERMAN, TIM | 2 | E-595 | 0700-0700 | DP 292 |

6. Work Assignments:
Mop up 300' in from control line.
Fall trees that will threaten control lines.
Prepare for firing and continue firing as needed. Protect infrastructure.

7. Special Instructions: **24 Hour EMPF Lim, EMTF Good; 12 Hour Night - EMPF McCauley, EMPF Glanker **
All line supervisors check in with the cost share team at the end of your shift
Sensitive avoidance areas are flagged in red and black striped flagging. Work with Resource Advisors (REAF) on identification and protection.

| 8. Communications | | | | | | | |
|-------------------|-----|----------|-----------|-------------|-----------|-------------|---|
| Name | Ch | Function | Rx Freq | Rx Tone | Tx Freq | Tx Tone | Notes |
| NIFC C99 | B.6 | COMMAND | 170.1375 | 000.0 | 165.5000 | T2 - 123.0 | W. PROSPECT PK. ALL REPEATERS LINK BACK TO ICP. |
| VFIRE 25 | 10 | TACTICAL | 154.2875N | T6 - 156.7 | 154.2875N | T6 - 156.7 | |
| CDF T18 | 14 | TACTICAL | 159.3450 | T16 - 192.8 | 159.3450 | T16 - 192.8 | A/G COMMAND- WEST ZONE |
| CALCORD | 15 | MEDICAL | 156.0750N | T6 - 156.7 | 156.0750N | T6 - 156.7 | |
| AIRGUARD | 16 | AIRGUARD | 168.6250 | 000.0 | 168.6250 | T1 - 110.9 | EMERGENCY ONLY |

9. Prepared by: Name: R. Villarino RESL
Signature: Personnel Count: 200
ICS 204 Date/Time: 8/27/2021 2200

ASSIGNMENT LIST (ICS 204 WF)

CONTROLLED UNCLASSIFIED
INFORMATION//BASIC

| | | |
|--|---|---|
| 1. Incident Name: DIXIE WEST ZONE | 2. Operational Period: Date From: 08/28/21 Date To: 08/29/21 Time From: 0700 Time To: 0700 | 3. Branch Division 16 Q Page 2 of 4 Quebec |
|--|---|---|

| | |
|---|---|
| 4. Operations Personnel: | |
| Operations Section Chief: M. Wink | Night Ops: J. Campbell |
| Branch Director: G. Boston, | Branch Safety: Holloway, Becerra (T) |
| Division/Group Supervisor: J. Rivers (T) | Air Branch: M. Hill |

| 5. Resources Assigned: | ** Resources Below in Bold are 12 Hour ** | | | | | | |
|------------------------|---|-----|-----------------------|-----------|---------------|------------------|--------------------|
| Resource Identifier | ALS | LWD | Leader | Personnel | Request # | Hours | Reporting Location |
| DOZ PVT E-696 | | | HOLMS, DEE | 4 | E-696 | 0700-0700 | DP 292 |
| DOZ PVT E-709 | | | TAYLOR, JUAN | 2 | E-709 | 0700-0700 | DP 292 |
| DOZ PVT E-821 | | | CRUNKILPON, LARRY | 2 | E-821 | 0700-0700 | DP 292 |
| DOZ PVT E-979 | | | OFERRALL, TRAVIS | 2 | E-979 | 0700-0700 | DP 292 |
| DOZ PVT E-980 | | | WISEMAN, ERWIN | 2 | E-980 | 0700-0700 | DP 292 |
| DOZ PVT E-981 | | | RAMIREZ, ERAN | 2 | E-981 | 0700-0700 | DP 292 |
| DOZ PVT E-988 | | | GILL, LEVI | 2 | E-988 | 0700-0700 | DP 292 |
| DOZ PVT E-1020 | | | WALKER, BRISTEN | 2 | E-1020 | 0700-0700 | DP 292 |
| DOZ PVT E-1076 | | | HUMPHREY, KEVIN | 2 | E-1076 | 0700-0700 | DP 292 |
| DOZ PVT E-1077 | | | SHERICK, JEFF | 2 | E-1077 | 0700-0700 | DP 292 |
| DOZ PVT E-1081 | | | DONALDSON, JUSTIN | 2 | E-1081 | 0700-0700 | DP 292 |
| DOZ PVT E-1084 | | | HARVEY, WILLIAM | 2 | E-1084 | 0700-0700 | DP 292 |
| DOZ PVT E-1085 | | | WEBSTER, JON | 2 | E-1085 | 0700-0700 | DP 292 |
| DOZ PVT E-1087 | | | WELLS, TYLER | 2 | E-1087 | 0700-0700 | DP 292 |
| DOZ PVT E-1090 | | | PERRY, BRETT | 2 | E-1090 | 0700-0700 | DP 292 |
| DOZ PVT E-1321 | | | SLOTTE, JESSIE | 2 | E-1321 | 0700-0700 | DP 292 |
| DOZ PVT E-1426 | | | GEVAS, DAVE | 2 | E-1426 | 0700-0700 | DP 292 |
| DOZ PVT E-1429 | | | ROBISON, KEVIN | 2 | E-1429 | 0700-1900 | DP 292 |

6. Work Assignments:
 Mop up 300' in from control line.
 Fall trees that will threaten control lines.
 Prepare for firing and continue firing as needed. Protect infrastructure.

7. Special Instructions: **24 Hour EMPF Lim, EMTF Good; 12 Hour Night - EMPF McCauley, EMPF Glanker **
 All line supervisors check in with the cost share team at the end of your shift
 Sensitive avoidance areas are flagged in red and black striped flagging. Work with Resource Advisors (REAF) on identification and protection.

| 8. Communications | | | | | | | |
|-------------------|-----|----------|-----------|-------------|-----------|-------------|---|
| Name | Ch | Function | Rx Freq | Rx Tone | Tx Freq | Tx Tone | Notes |
| NIFC C99 | B.6 | COMMAND | 170.1375 | 000.0 | 165.5000 | T2 - 123.0 | W. PROSPECT PK. ALL REPEATERS LINK BACK TO ICP. |
| VFIRE 25 | 10 | TACTICAL | 154.2875N | T6 - 156.7 | 154.2875N | T6 - 156.7 | |
| CDF T18 | 14 | TACTICAL | 159.3450 | T16 - 192.8 | 159.3450 | T16 - 192.8 | A/G COMMAND- WEST ZONE |
| CALCORD | 15 | MEDICAL | 156.0750N | T6 - 156.7 | 156.0750N | T6 - 156.7 | |
| AIRGUARD | 16 | AIRGUARD | 168.6250 | 000.0 | 168.6250 | T1 - 110.9 | EMERGENCY ONLY |

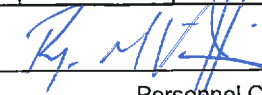
9. Prepared by: Name: R. Villarino RESL Signature: 

ICS 204 Date/Time: 8/27/2021 2200 Personnel Count: 38

ASSIGNMENT LIST (ICS 204 WF)

CONTROLLED UNCLASSIFIED
INFORMATION//BASIC

| | | |
|--|---|--|
| 1. Incident Name: DIXIE WEST ZONE | 2. Operational Period: Date From: 08/28/21 Date To: 08/29/21 Time From: 0700 Time To: 0700 | 3. Branch Division 16 Q |
| | | Page 3 of 4 Quebec |

| | |
|---|---|
| 4. Operations Personnel: | |
| Operations Section Chief: M. Wink | Night Ops: J. Campbell |
| Branch Director: G. Boston, | Branch Safety: Holloway, Becerra (T) |
| Division/Group Supervisor: J. Rivers (T) | Air Branch: M. Hill |

| 5. Resources Assigned: | ** Resources Below in Bold are 12 Hour ** | | | | | | |
|------------------------|---|-----|--------------------------|-----------|---------------|------------------|--------------------|
| Resource Identifier | ALS | LWD | Leader | Personnel | Request # | Hours | Reporting Location |
| DOZ PVT E-1430 | | | RUBINI, NATHAN | 3 | E-1430 | 0700-1900 | DP 292 |
| W/T PVT E-115 | | | BENSON, AL | 1 | E-115 | 0700-1900 | DP 292 |
| W/T PVT E-491 | | | DUNLOP, DON | 1 | E-491 | 0700-1900 | DP 292 |
| W/T PVT E-638 | | | DOLER, DERRICK | 2 | E-638 | 0700-0700 | DP 292 |
| W/T PVT E-864 | | | PARRIOTT, JARED | 2 | E-864 | 0700-0700 | DP 292 |
| W/T PVT E-873 | | | BEARDSLEY, JESSIE | 1 | E-873 | 0700-1900 | DP 292 |
| W/T PVT E-964 | | | JONES, ERNEST | 2 | E-964 | 0700-0700 | DP 292 |
| W/T PVT E-1265 | | | MARYMEE, JACK | 2 | E-1265 | 0700-0700 | DP 292 |
| W/T PVT E-1360 | | | KITCHENS, BRIAN | 2 | E-1360 | 0700-0700 | DP 292 |
| W/T PVT E-1364 | | | CASE, EDWARD | 1 | E-1364 | 0700-1900 | DP 292 |
| W/T PVT E-1374 | | | LONG, NATHAN | 2 | E-1374 | 0700-0700 | DP 292 |
| W/T PVT E-1378 | | | GRANT, HANNA | 1 | E-1378 | 0700-1900 | DP 292 |
| W/T PVT E-1392 | | | HUNT, JACK | 2 | E-1392 | 0700-0700 | DP 292 |
| W/T PVT E-1396 | | | WILBER, RANDY | 1 | E-1396 | 0700-1900 | DP 292 |
| W/T PVT E-1480 | | | KEENE, ROBERT | 1 | E-1480 | 0700-1900 | DP 292 |
| MAS BTU 2149 | | | WRIGHT, JONATHAN | 1 | E-1775 | 0700-1900 | DP 292 |
| MAS PVT E-278 | | | HOFFMAN, NATHAN | 1 | E-278 | 0700-1900 | DP 292 |
| MAS PVT E-320 | | | BRAUN, RYAN | 1 | E-320 | 0700-1900 | DP 292 |

6. Work Assignments:
 Mop up 300' in from control line.
 Fall trees that will threaten control lines.
 Prepare for firing and continue firing as needed. Protect infrastructure.

7. Special Instructions: **24 Hour EMPF Lim, EMTF Good; 12 Hour Night - EMPF McCauley, EMPF Glanker **
 All line supervisors check in with the cost share team at the end of your shift
 Sensitive avoidance areas are flagged in red and black striped flagging. Work with Resource Advisors (REAF) on identification and protection.

| 8. Communications | | | | | | | |
|-------------------|-----|----------|-----------|-------------|-----------|-------------|---|
| Name | Ch | Function | Rx Freq | Rx Tone | Tx Freq | Tx Tone | Notes |
| NIFC C99 | B.6 | COMMAND | 170.1375 | 000.0 | 165.5000 | T2 - 123.0 | W. PROSPECT PK. ALL REPEATERS LINK BACK TO ICP. |
| VFIRE 25 | 10 | TACTICAL | 154.2875N | T6 - 156.7 | 154.2875N | T6 - 156.7 | |
| CDF T18 | 14 | TACTICAL | 159.3450 | T16 - 192.8 | 159.3450 | T16 - 192.8 | A/G COMMAND- WEST ZONE |
| CALCORD | 15 | MEDICAL | 156.0750N | T6 - 156.7 | 156.0750N | T6 - 156.7 | |
| AIRGUARD | 16 | AIRGUARD | 168.6250 | 000.0 | 168.6250 | T1 - 110.9 | EMERGENCY ONLY |

| | | | |
|------------------------------|----------------------|------|---------------------|
| 9. Prepared by: Name: | R. Villarino | RESL | Signature: |
| ICS 204 | Date/Time: 8/27/2021 | 2200 | Personnel Count: 27 |

ASSIGNMENT LIST (ICS 204 WF)

CONTROLLED UNCLASSIFIED
INFORMATION//BASIC

| | | |
|--|---|--|
| 1. Incident Name: DIXIE WEST ZONE | 2. Operational Period: Date From: 08/28/21 Date To: 08/29/21 Time From: 0700 Time To: 0700 | 3. Branch Division 16 Q |
|--|---|--|

| | | |
|---|---|-----------------------|
| 4. Operations Personnel: | | Page 4 of 4 Quebec |
| Operations Section Chief: M. Wink | Night Ops: J. Campbell | |
| Branch Director: G. Boston, | Branch Safety: Holloway, Becerra (T) | |
| Division/Group Supervisor: J. Rivers (T) | Air Branch: M. Hill | |

| 5. Resources Assigned: | | ** Resources Below in Bold are 12 Hour ** | | | | | |
|------------------------|-----|---|-------------------|-----------|-----------|------------------|--------------------|
| Resource Identifier | ALS | LWD | Leader | Personnel | Request # | Hours | Reporting Location |
| MAS | | | | | | 0700-1900 | DP 292 |
| MAS | | | | | | 0700-1900 | DP 292 |
| HEQB SCHALL | | | SCHALL, GLEN | 1 | O-918 | 0700-0700 | DP 292 |
| HEQB COLLAMER | | | COLLAMER, SARAH A | 1 | O-1224 | 0700-0700 | DP 292 |
| HEQB FOURTNER | | | FOURTNER, CHRIS | 1 | O-652 | 0700-0700 | DP 292 |
| HEQB | | | | | | 0700-0700 | DP 292 |
| FALM PVT O-928 | | | COFFEY, DAVID | 2 | O-928 | 0700-1900 | DP 292 |
| FALM PVT O-935 | | | | 3 | O-935 | 0700-1900 | DP 292 |
| REAF OLIN | | 9/4 | OLIN, GRANT | 1 | O-20758 | 0700-1900 | DP 292 |
| REAF GERN | | 9/8 | GERN, HANNAH | 1 | | 0700-1900 | DP 292 |
| | | | | | | | |
| | | | | | | | |
| | | | | | | | |
| | | | | | | | |
| | | | | | | | |
| | | | | | | | |
| | | | | | | | |
| | | | | | | | |
| | | | | | | | |
| | | | | | | | |
| | | | | | | | |
| | | | | | | | |

6. Work Assignments:
Mop up 300' in from control line.
Fall trees that will threaten control lines.
Prepare for firing and continue firing as needed. Protect infrastructure.

7. Special Instructions: **24 Hour EMPF Lim, EMTF Good; 12 Hour Night - EMPF McCauley, EMPF Glanker **
All line supervisors check in with the cost share team at the end of your shift
Sensitive avoidance areas are flagged in red and black striped flagging. Work with Resource Advisors (REAF) on identification and protection.

| 8. Communications | | | | | | | |
|-------------------|-----|----------|-----------|-------------|-----------|-------------|---|
| Name | Ch | Function | Rx Freq | Rx Tone | Tx Freq | Tx Tone | Notes |
| NIFC C99 | B.6 | COMMAND | 170.1375 | 000.0 | 165.5000 | T2 - 123.0 | W. PROSPECT PK. ALL REPEATERS LINK BACK TO ICP. |
| VFIRE 25 | 10 | TACTICAL | 154.2875N | T6 - 156.7 | 154.2875N | T6 - 156.7 | |
| CDF T18 | 14 | TACTICAL | 159.3450 | T16 - 192.8 | 159.3450 | T16 - 192.8 | A/G COMMAND- WEST ZONE |
| CALCORD | 15 | MEDICAL | 156.0750N | T6 - 156.7 | 156.0750N | T6 - 156.7 | |
| AIRGUARD | 16 | AIRGUARD | 168.6250 | 000.0 | 168.6250 | T1 - 110.9 | EMERGENCY ONLY |

| | | | |
|------------------------------|----------------------|------|---------------------|
| 9. Prepared by: Name: | R. Villarino | RESL | Signature: |
| ICS 204 | Date/Time: 8/27/2021 | 2200 | Personnel Count: 10 |

ASSIGNMENT LIST (ICS 204 WF)

CONTROLLED UNCLASSIFIED
INFORMATION/BASIC

| | | |
|--|---|--|
| 1. Incident Name: DIXIE WEST ZONE | 2. Operational Period: Date From: 08/28/21 Date To: 08/29/21 Time From: 0700 Time To: 0700 | 3. Branch Division 16 R/T/U |
| 4. Operations Personnel: | | Page 1 of 1 Romeo |

| | |
|--|---|
| Operations Section Chief: M. Wink | Night Ops: J. Campbell |
| Branch Director: G. Boston, | Branch Safety: Holloway, Becerra (T) |
| Division/Group Supervisor: K. Swope | Air Branch: M. Hill |

| 5. Resources Assigned: | | ** Resources Below in Bold are 12 Hour ** | | | | | |
|------------------------|-----|---|------------------|-----------|--------------|------------------|--------------------|
| Resource Identifier | ALS | LWD | Leader | Personnel | Request # | Hours | Reporting Location |
| STC XSB 1521C | | | NUNEZ, SCOTT | 22 | E-288 | 0700-0700 | DP 140 |
| T/F OES 1809 | X | | GUTHRIE, KARSTEN | 18 | E-473 | 0700-0700 | DP 140 |
| CRW CNA 509 | | | BARAJAS, ED | 24 | C-256.3 | 0700-0700 | DP 140 |
| DOZ PVT E-460 | | | BARAJAS, CONNOR | 2 | E-460 | 0700-0700 | DP 140 |
| DOZ PVT E-587 | | | RESTAD, BRUCE | 4 | E-587 | 0700-0700 | DP 140 |
| DOZ | | | | | | 0700-0700 | DP 140 |
| DOZ | | | | | | 0700-0700 | DP 140 |
| W/T PVT E-51 | | | ALEXANDER, LUKE | 2 | E-51 | 0700-0700 | DP 140 |
| W/T PVT E-965 | | | GINGERICH, BRYAN | 2 | E-965 | 0700-0700 | DP 140 |
| W/T PVT E-1062 | | | BROWN, DAVE | 2 | E-1062 | 0700-0700 | DP 140 |
| W/T PVT E-1370 | | | COUTLER, BOB | 2 | E-1370 | 0700-0700 | DP 140 |
| W/T PVT E-1371 | | | LUNTEY, DENISE | 2 | E-1371 | 0700-0700 | DP 140 |
| HEQB | | | | | | 0700-0700 | DP 140 |
| FALM PVT O-335 | | | HARRISON | 2 | O-335 | 0700-1900 | DP 140 |
| FALM PVT O-758 | | | RILEY | 1 | O-758 | 0700-1900 | DP 140 |
| | | | | | | | |
| | | | | | | | |

6. Work Assignments:
Mop up 300' in from control line.
Construct contingency line from Grays Flat to Silver Lake Rd.

7. Special Instructions: **24 Hour EMPF Lim, EMTF Good; 12 Hour Night - EMPF McCauley, EMPF Glanker **
*****All line supervisors check in with the cost share team at the end of your shift*****
Sensitive avoidance areas are flagged in red and black striped flagging. Work with Resource Advisors (REAF) on identification and protection

8. Communications

| Name | Ch | Function | Rx Freq | Rx Tone | Tx Freq | Tx Tone | Notes |
|----------|-----|----------|-----------|-------------|-----------|-------------|---|
| NIFC C89 | B.3 | COMMAND | 173.7375 | 000.0 | 164.0125 | T2 - 123.0 | ANTELOPE I.O. ALL REPEATERS LINK BACK TO ICP. |
| VFIRE 26 | 11 | TACTICAL | 154.3025N | T6 - 156.7 | 154.3025N | T6 - 156.7 | |
| CDF T18 | 14 | TACTICAL | 159.3450 | T16 - 192.8 | 159.3450 | T16 - 192.8 | A/G COMMAND- WEST ZONE |
| CALCORD | 15 | MEDICAL | 156.0750N | T6 - 156.7 | 156.0750N | T6 - 156.7 | |
| AIRGUARD | 16 | AIRGUARD | 168.6250 | 000.0 | 168.6250 | T1 - 110.9 | EMERGENCY ONLY |

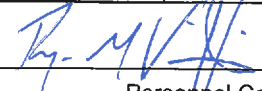
9. Prepared by: Name: R. Villarino RESL Signature: 

ICS 204 Date/Time: 8/27/2021 2200 Personnel Count: 83

ASSIGNMENT LIST (ICS 204 WF)

CONTROLLED UNCLASSIFIED
INFORMATION//BASIC

| | | |
|--|---|--|
| 1. Incident Name: DIXIE WEST ZONE | 2. Operational Period: Date From: 08/28/21 Date To: 08/29/21 Time From: 0700 Time To: 0700 | 3. Branch Group Clear Duffy |
|--|---|--|

Page 1 of 2

| | |
|---|----------------------------------|
| 4. Operations Personnel: | |
| Operations Section Chief: M. Wink | Night Ops: J. Campbell |
| Branch Director: S. Fredrick | Branch Safety: Strickland |
| Division/Group Supervisor: C. Hunter | Air Branch: M. Hill |

| 5. Resources Assigned: | ** Resources Below in Bold are 12 Hour ** | | | | | | |
|--------------------------|---|-----|-------------------------|-----------|----------------|------------------|--------------------|
| Resource Identifier | ALS | LWD | Leader | Personnel | Request # | Hours | Reporting Location |
| STC XTB 4231C | X | | MCCURLEY, JOSH | 20 | E-950 | 0700-0700 | DP 276 |
| STC | | | | | | 0700-0700 | DP 276 |
| ENG IDPVT 15 | | | OLVADA, ANTHONY | 3 | E-1025 | 0700-1900 | DP 276 |
| STF | | | | | | 0700-0700 | DP 276 |
| STF | | | | | | 0700-0700 | DP 276 |
| STH SHADOW CANYON | | | PALAMARA, MIKE | 20 | C-20217 | 0700-1900 | DP 276 |
| CRW | | | | | | 0700-0700 | DP 276 |
| CRW | | | | | | 0700-0700 | DP 276 |
| DOZ PVT E-695 | | | VARIAN, GREG | 2 | E-695 | 0700-0700 | DP 276 |
| W/T OES 21 | | | MENDEZ, PABLO | 2 | E-20103 | 0700-0700 | DP 276 |
| W/T PVT E-49 | | | ALEXANDER, LUKE | 2 | E-49 | 0700-0700 | DP 276 |
| W/T PVT E-722 | | | KUSALICH, NATHAN | 2 | E-722 | 0700-0700 | DP 276 |
| W/T PVT E-869 | | | VANDWARKER, AARON | 2 | E-869 | 0700-0700 | DP 276 |
| W/T PVT E-963 | | | LANSDALE, JASON | 2 | E-963 | 0700-0700 | DP 276 |
| W/T PVT E-1052 | | | LOPEZ, JULIO | 1 | E-1052 | 0700-1900 | DP 276 |
| W/T PVT E-1053 | | | SANTANA, RICHARD | 1 | E-1053 | 0700-1900 | DP 276 |
| W/T PVT E-1056 | | | HURST, CODY | 2 | E-1056 | 0700-0700 | DP 276 |
| W/T PVT E-1385 | | | RICHIE, ALEX | 2 | E-1385 | 0700-0700 | DP 276 |

6. Work Assignments:
Mop up 300' in from control line.
Pull hose lays where no longer required.
Backhaul trash and excess supplies.
Identify suppression repair needs.

7. Special Instructions:

| 8. Communications | | | | | | | |
|-------------------|-----|----------|-----------|-------------|-----------|-------------|---|
| Name | Ch | Function | Rx Freq | Rx Tone | Tx Freq | Tx Tone | Notes |
| NIFC C95 | B.5 | COMMAND | 170.1750 | 000.0 | 165.5750 | T2 - 123.0 | WESTWOOD. ALL REPEATERS LINK BACK TO ICP. |
| VFIRE 22 | 7 | TACTICAL | 154.2650N | T6 - 156.7 | 154.2650N | T6 - 156.7 | DUFFY/WESTWOOD/LASS. F |
| CDF T18 | 14 | TACTICAL | 159.3450 | T16 - 192.8 | 159.3450 | T16 - 192.8 | A/G COMMAND- WEST ZONE |
| CALCORD | 15 | MEDICAL | 156.0750N | T6 - 156.7 | 156.0750N | T6 - 156.7 | |
| AIRGUARD | 16 | AIRGUARD | 168.6250 | 000.0 | 168.6250 | T1 - 110.9 | EMERGENCY ONLY |

| | | | |
|------------------------------|----------------------|------|---------------------|
| 9. Prepared by: Name: | R. Villarino | RESL | Signature: |
| ICS 204 | Date/Time: 8/27/2021 | 2200 | Personnel Count: 61 |

ASSIGNMENT LIST (ICS 204 WF)

CONTROLLED UNCLASSIFIED
INFORMATION//BASIC

| | | |
|---|---|--|
| 1. Incident Name: <p style="text-align: center;">DIXIE WEST ZONE</p> | 2. Operational Period: Date From: 08/28/21 Date To: 08/29/21 Time From: 0700 Time To: 0700 | 3. Branch Group <p style="text-align: center;">Clear Duffy</p> |
|---|---|--|

Page 2 of 2

| | |
|---|----------------------------------|
| 4. Operations Personnel: | |
| Operations Section Chief: M. Wink | Night Ops: J. Campbell |
| Branch Director: S. Fredrick | Branch Safety: Strickland |
| Division/Group Supervisor: C. Hunter | Air Branch: M. Hill |

| 5. Resources Assigned: | | ** Resources Below in Bold are 12 Hour ** | | | | | |
|------------------------|-----|---|--------------------------|-----------|----------------|------------------|--------------------|
| Resource Identifier | ALS | LWD | Leader | Personnel | Request # | Hours | Reporting Location |
| FALM PVT O-216 | | | SHAULIS, RANDY | 2 | O-216 | 0700-1900 | DP 276 |
| FALM PVT O-931 | | | AMOS, MARK | 2 | O-931 | 0700-1900 | DP 276 |
| REAF ALLEN | | 9/8 | ALLEN, TYLER | 1 | O-21053 | 0700-1900 | DP 276 |
| REAF WESTPHAL | | 9/7 | WESTPHAL, MICHAEL | 1 | | 0700-1900 | DP 276 |
| REAF WOODS | | 9/6 | WOODS, BONNIE | 1 | O-21351 | 0700-1900 | DP 276 |
| ARCH SEGROVES | | 9/5 | SEGROVES, ADAM | 1 | O-21044 | 0700-1900 | DP 276 |
| | | | | | | | |
| | | | | | | | |
| | | | | | | | |
| | | | | | | | |
| | | | | | | | |
| | | | | | | | |
| | | | | | | | |
| | | | | | | | |
| | | | | | | | |
| | | | | | | | |
| | | | | | | | |
| | | | | | | | |
| | | | | | | | |
| | | | | | | | |
| | | | | | | | |
| | | | | | | | |
| | | | | | | | |
| | | | | | | | |
| | | | | | | | |
| | | | | | | | |
| | | | | | | | |

6. Work Assignments:
 Mop up 300' in from control line.
 Pull hose lays where no longer required.
 Backhaul trash and excess supplies.
 Identify suppression repair needs.

7. Special Instructions:

| 8. Communications | | | | | | | |
|-------------------|-----|----------|-----------|-------------|-----------|-------------|---|
| Name | Ch | Function | Rx Freq | Rx Tone | Tx Freq | Tx Tone | Notes |
| NIFC C95 | B.5 | COMMAND | 170.1750 | 000.0 | 165.5750 | T2 - 123.0 | WESTWOOD. ALL REPEATERS LINK BACK TO ICP. |
| VFIRE 22 | 7 | TACTICAL | 154.2650N | T6 - 156.7 | 154.2650N | T6 - 156.7 | DUFFY/WESTWOOD/LASS. P |
| CDF T18 | 14 | TACTICAL | 159.3450 | T16 - 192.8 | 159.3450 | T16 - 192.8 | A/G COMMAND- WEST ZONE |
| CALCORD | 15 | MEDICAL | 156.0750N | T6 - 156.7 | 156.0750N | T6 - 156.7 | |
| AIRGUARD | 16 | AIRGUARD | 168.6250 | 000.0 | 168.6250 | T1 - 110.9 | EMERGENCY ONLY |

| | | | |
|------------------------------|----------------------|------|--------------------|
| 9. Prepared by: Name: | R. Villarino | RESL | Signature: |
| ICS 204 | Date/Time: 8/27/2021 | 2200 | Personnel Count: 8 |

ASSIGNMENT LIST (ICS 204 WF)

CONTROLLED UNCLASSIFIED
INFORMATION//BASIC

| | | |
|--|---|---|
| 1. Incident Name: DIXIE WEST ZONE | 2. Operational Period: Date From: 08/28/21 Date To: 08/29/21 Time From: 0700 Time To: 0700 | 3. Branch Group Clear Westwood |
|--|---|---|

| | | |
|---|----------------------------------|-------------|
| 4. Operations Personnel: | | Page 1 of 1 |
| Operations Section Chief: M. Wink | Night Ops: J. Campbell | |
| Branch Director: S. Fredrick | Branch Safety: Strickland | |
| Division/Group Supervisor: J. Strait (T) | Air Branch: M. Hill | |

| 5. Resources Assigned: | | ** Resources Below in Bold are 12 Hour ** | | | | | |
|-------------------------------|-----|--|----------------------|-----------|----------------|------------------|--------------------|
| Resource Identifier | ALS | LWD | Leader | Personnel | Request # | Hours | Reporting Location |
| ENG3 TEXAS FIRE | | | EARNIE | 3 | E-20337 | 0700-1900 | DP 266 |
| ENG PVT OUTBACK E-1024 | | | BEAL, JOHN | 3 | E-1024 | 0700-1900 | DP 266 |
| ENG3 | | | | | | 0700-0700 | DP 266 |
| ENG6 | | | | | | 0700-0700 | DP 266 |
| ENG6 | | | | | | 0700-0700 | DP 266 |
| T/F XCA 4053 | | | DOWNS, MICHAEL | 18 | E-1109 | 0700-0700 | DP 266 |
| CRW | | | | | | 0700-0700 | DP 266 |
| CRW | | | | | | 0700-0700 | DP 266 |
| W/T PVT E-640 | | | HASTINGS, SCOTT | 2 | E-640 | 0700-0700 | DP 266 |
| W/T PVT E-716 | | | ROMO, GABRIEL | 2 | E-716 | 0700-0700 | DP 266 |
| W/T PVT E-1055 | | | COON, MIKE | 2 | E-1055 | 0700-1900 | DP 266 |
| W/T PVT E-1391 | | | KIMMICH, JACK | 1 | E-1391 | 0700-1900 | DP 266 |
| | | | | | | | |
| | | | | | | | |
| | | | | | | | |
| | | | | | | | |
| | | | | | | | |
| | | | | | | | |
| | | | | | | | |

6. Work Assignments:
Mop up 300' in from control line.
Pull hose lays where no longer required.
Maintain patrol status within the burn area.
Entire Division is in patrol status.

7. Special Instructions:

| 8. Communications | | | | | | | |
|--------------------------|-----|----------|-----------|-------------|-----------|-------------|---|
| Name | Ch | Function | Rx Freq | Rx Tone | Tx Freq | Tx Tone | Notes |
| NIFC C95 | B.5 | COMMAND | 170.1750 | 000.0 | 165.5750 | T2 - 123.0 | WESTWOOD. ALL REPEATERS LINK BACK TO ICP. |
| VFIRE 22 | 7 | TACTICAL | 154.2650N | T6 - 156.7 | 154.2650N | T6 - 156.7 | DUFFY/WESTWOOD/LASS. P |
| CDF T18 | 14 | TACTICAL | 159.3450 | T16 - 192.8 | 159.3450 | T16 - 192.8 | A/G COMMAND- WEST ZONE |
| CALCORD | 15 | MEDICAL | 156.0750N | T6 - 156.7 | 156.0750N | T6 - 156.7 | |
| AIRGUARD | 16 | AIRGUARD | 168.6250 | 000.0 | 168.6250 | T1 - 110.9 | EMERGENCY ONLY |

| | | | |
|------------------------------|----------------------|------|---------------------|
| 9. Prepared by: Name: | R. Villarino | RESL | Signature: |
| ICS 204 | Date/Time: 8/27/2021 | 2200 | Personnel Count: 31 |

ASSIGNMENT LIST (ICS 204 WF)

CONTROLLED UNCLASSIFIED
INFORMATION//BASIC

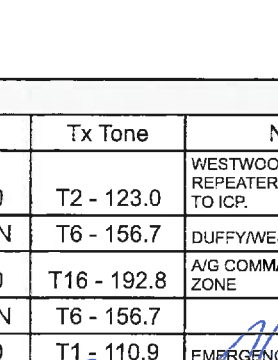
| | | | | | | | |
|--|-----|---|----------------------------------|-------------|---------------|--|---|
| 1. Incident Name: DIXIE WEST ZONE | | 2. Operational Period: Date From: 08/28/21 Date To: 08/29/21 Time From: 0700 Time To: 0700 | | | | 3. Branch Division Clear Lassen FSR | |
| 4. Operations Personnel: | | | | | Page 1 of 1 | | |
| Operations Section Chief: M. Wink | | | Night Ops: J. Campbell | | | | |
| Branch Director: S. Fredrick | | | Branch Safety: Strickland | | | | |
| Division/Group Supervisor: I. Houser (12) | | | Air Branch: M. Hill | | | | |
| 5. Resources Assigned: | | ** Resources Below in Bold are 12 Hour ** | | | | | |
| Resource Identifier | ALS | LWD | Leader | Personnel | Request # | Hours | Reporting Location |
| DOZ PVT E-599 | | | TRESSLER, ARTIE | 2 | E-599 | 0700-1900 | DP 108 |
| DOZ PVT E-976 | | | MONTZ, JOHN | 2 | E-976 | 0700-1900 | DP 108 |
| DOZ PVT E-987 | | | MONTI, WEST | 2 | E-987 | 0700-1900 | DP 108 |
| MAS PVT E-122 | | | OLSON, RYAN | 1 | E-122 | 0700-1900 | DP 108 |
| MAS PVT E-123 | | | FUNES, TOM | 1 | E-123 | 0700-1900 | DP 108 |
| MAS PVT E-322 | | | NUMMELY, CHAD | 1 | E-322 | 0700-1900 | DP 108 |
| MAS PVT E-329 | | | WARNER, GARY | 1 | E-329 | 0700-1900 | DP 108 |
| MAS PVT E-780 | | | JOHNSON, JON | 1 | E-780 | 0700-1900 | DP 108 |
| EXC PVT E-225 | | | FUNES, TOMMY | 1 | E-225 | 0700-1900 | DP 108 |
| EXC PVT E-1806 | | | | 1 | E-1806 | 0700-1900 | DP 108 |
| SKD PVT E-1127 | | | SEARL, JOHN | 1 | E-1127 | 0700-1900 | DP 108 |
| SKD PVT E-1128 | | | EVANS, SHANE | 1 | E-1128 | 0700-1900 | DP 108 |
| SKD PVT E-1132 | | | CRUCE, DAVID | 2 | E-1132 | 0700-1900 | DP 108 |
| CHIP PVT E-1266 | | | MORGAN, JOSEY | 2 | E-1266 | 0700-1900 | DP 108 |
| CHIP PVT E-1267 | | | GLENN, PARMAN | 2 | E-1267 | 0700-1900 | DP 108 |
| CHIP PVT E-1268 | | | MEDRANO, MANUEL | 2 | E-1268 | 0700-1900 | DP 108 |
| CHIP PVT E-1356 | | | WILKINS, DONNIE | 1 | E-1356 | 0700-1900 | DP 108 |
| FSRS MCNICHOLAS | | | MCNICHOLAS, M. | 1 | | 0700-1900 | DP 108 |
| FOBS MONGE | | | MONGE, L. | 1 | | 0700-1900 | DP 108 |
| 6. Work Assignments: Identify suppression repair needs. Implement fire suppression repair plan. | | | | | | | |
| 7. Special Instructions: | | | | | | | |
| 8. Communications | | | | | | | |
| Name | Ch | Function | Rx Freq | Rx Tone | Tx Freq | Tx Tone | Notes |
| NIFC C95 | B.5 | COMMAND | 170.1750 | 000.0 | 165.5750 | T2 - 123.0 | WESTWOOD. ALL REPEATERS LINK BACK TO ICP. |
| VFIRE 22 | 7 | TACTICAL | 154.2650N | T6 - 156.7 | 154.2650N | T6 - 156.7 | DUFFY/WESTWOOD/LASS. F |
| CDF T18 | 14 | TACTICAL | 159.3450 | T16 - 192.8 | 159.3450 | T16 - 192.8 | A/G COMMAND- WEST ZONE |
| CALCORD | 15 | MEDICAL | 156.0750N | T6 - 156.7 | 156.0750N | T6 - 156.7 | |
| AIRGUARD | 16 | AIRGUARD | 168.6250 | 000.0 | 168.6250 | T1 - 110.9 | EMERGENCY ONLY |
| 9. Prepared by: Name: | | R. Villarino | | RESL | | Signature:  | |
| ICS 204 | | Date/Time: 8/27/2021 2200 | | | | Personnel Count: 25 | |

ASSIGNMENT LIST (ICS 204 WF)

CONTROLLED UNCLASSIFIED
INFORMATION//BASIC

| | | |
|--|---|---|
| 1. Incident Name: DIXIE WEST ZONE | 2. Operational Period: Date From: 08/28/21 Date To: 08/29/21 Time From: 0700 Time To: 0700 | 3. Branch Group Janesville Hicks |
| 4. Operations Personnel: | | Page 1 of 1 |

| | |
|--|--|
| Operations Section Chief: M. Wink | Night Ops: J. Campbell |
| Branch Director: J. Ehrlich (12) | Branch Safety: Harris (12), Zbinden (T) |
| Division/Group Supervisor: B. Willson (T) | Air Branch: M. Hill |

| 5. Resources Assigned: | ** Resources Below in Bold are 12 Hour ** | | | | | | | |
|------------------------|---|-----|------------------|-----------|-----------|-----------|--------------------|--|
| Resource Identifier | ALS | LWD | Leader | Personnel | Request # | Hours | Reporting Location | |
| T/F XSI 3175 | | | EVANS, JOHN | 24 | E-406 | 0700-0700 | DP 282 | |
| T/F OES 4806 | | | WILLIAMSON, JOHN | 17 | E-1105 | 0700-0700 | DP 282 | |
| CRW | | | | | | 0700-0700 | DP 282 | |
| W/T PVT E-452 | | | SPERBECK, BILL | 2 | E-452 | 0700-0700 | DP 282 | |
| W/T PVT E-727 | | | FORDE, BOB | 2 | E-727 | 0700-0700 | DP 282 | |
| W/T PVT E-1368 | | | LOWE, BOB | 2 | E-1368 | 0700-0700 | DP 282 | |
| W/T PVT E-1379 | | | WILSON, VANCOIS | 3 | E-1379 | 0700-0700 | DP 282 | |
| W/T PVT E-1398 | | | FORESTER, HUGH | 2 | E-1398 | 0700-0700 | DP 282 | |
| | | | | | | | | |
| | | | | | | | | |
| | | | | | | | | |
| | | | | | | | | |
| | | | | | | | | |
| | | | | | | | | |
| | | | | | | | | |
| | | | | | | | | |
| | | | | | | | | |
| | | | | | | | | |
| | | | | | | | | |
| | | | | | | | | |

6. Work Assignments:
Mop up 200 feet in from control lines.
Pull hose lays where no longer required.
Backhaul trash and excess supplies.
Maintain patrol status within the burn area.

7. Special Instructions: **24 Hour EMPF Potts, EMPF Dmytriv, EMTF Haney **

| 8. Communications | | | | | | | |
|-------------------|-----|----------|-----------|-------------|-----------|-------------|--|
| Name | Ch | Function | Rx Freq | Rx Tone | Tx Freq | Tx Tone | Notes |
| NIFC C91 | B.4 | COMMAND | 173.9750 | 000.0 | 165.4625 | T2 - 123.0 | SHAFFER MTN. ALL REPEATERS LINK BACK TO ICP. |
| VFIRE 24 | 9 | TACTICAL | 154.2725N | T6 - 156.7 | 154.2725N | T6 - 156.7 | |
| CDF T18 | 14 | TACTICAL | 159.3450 | T16 - 192.8 | 159.3450 | T16 - 192.8 | A/G COMMAND- WEST ZONE |
| CALCORD | 15 | MEDICAL | 156.0750N | T6 - 156.7 | 156.0750N | T6 - 156.7 | |
| AIRGUARD | 16 | AIRGUARD | 168.6250 | 000.0 | 168.6250 | T1 - 110.9 | EMERGENCY ONLY |

| | | | |
|------------------------------|----------------------|------|---------------------|
| 9. Prepared by: Name: | R. Villarino | RESL | Signature: |
| ICS 204 | Date/Time: 8/27/2021 | 2200 | Personnel Count: 52 |

ASSIGNMENT LIST (ICS 204 WF)

CONTROLLED UNCLASSIFIED
INFORMATION//BASIC

| | | |
|--|---|--|
| 1. Incident Name: DIXIE WEST ZONE | 2. Operational Period: Date From: 08/28/21 Date To: 08/29/21 Time From: 0700 Time To: 0700 | 3. Branch Group Janesville Antelope |
| 4. Operations Personnel: | | Page 1 of 2 |

| | |
|---|--|
| Operations Section Chief: M. Wink | Night Ops: J. Campbell |
| Branch Director: J. Ehrlich (12) | Branch Safety: Harris (12), Zbinden (T) |
| Division/Group Supervisor: S. Grendahl | Air Branch: M. Hill |

| 5. Resources Assigned: | ** Resources Below in Bold are 12 Hour ** | | | | | | |
|------------------------|---|-----|-----------------------|-----------|----------------|------------------|--------------------|
| Resource Identifier | ALS | LWD | Leader | Personnel | Request # | Hours | Reporting Location |
| STC LMU 9223C | | | WHITCHURCH, ROBERT | 18 | E-1098 | 0700-0700 | DP 282 |
| STC MMU 9422C | | | FAIRBANKS, SHAUN | 17 | E-1571 | 0700-0700 | DP 282 |
| ENG3 TNF 333 | | | BAKKER, BILL | 5 | E-21094 | 0700-1900 | DP 282 |
| STF | | | | | | 0700-0700 | DP 282 |
| STG TCU 9444G (CDCR) | | | BISHOP, JAMES | 33 | C-13 | 0700-0700 | DP 282 |
| STG | | | | | | 0700-0700 | DP 282 |
| DOZ PVT E-975 | | | CARLTON, RODNEY | 2 | E-975 | 0700-0700 | DP 282 |
| W/T PVT E-867 | | | THOENE, JAKE | 2 | E-867 | 0700-0700 | DP 282 |
| W/T PVT E-961 | | | BUCHER, SHAWN | 2 | E-961 | 0700-0700 | DP 282 |
| W/T PVT E-1060 | | | SANTOS, TED | 2 | E-1060 | 0700-0700 | DP 282 |
| W/T PVT E-1061 | | | HURL, DENNIS | 2 | E-1061 | 0700-0700 | DP 282 |
| W/T PVT E-1069 | | | MASON, LUKE | 2 | E-1069 | 0700-0700 | DP 282 |
| W/T PVT E-1070 | | | WILLIAMS, TIM | 2 | E-1070 | 0700-0700 | DP 282 |
| HEQB SIMMS | | | SIMMS, COLBY | 1 | O-1220 | 0700-0700 | DP 282 |
| TFLD | | | | | | 0700-0700 | DP 282 |
| STEN DAGUE (T) | | | DAGUE, KYLE | 1 | O-1231 | 0700-0700 | DP 282 |
| FALM PVT O-661 | | | GREEN, MICHEAL | 2 | O-661 | 0700-1900 | DP 282 |
| FALM PVT O-933 | | | | 2 | O-933 | 0700-1900 | DP 282 |

6. Work Assignments:
Mop up 200 feet in from control lines.
Pull hose lays where no longer required.
Backhaul trash and excess supplies.
Maintain patrol status within the burn area.
Assess need for contingency lines.

7. Special Instructions: **24 Hour EMPF Potts, EMPF Dmytriw, EMTF Haney **

| 8. Communications | | | | | | | |
|-------------------|-----|----------|-----------|-------------|-----------|-------------|--|
| Name | Ch | Function | Rx Freq | Rx Tone | Tx Freq | Tx Tone | Notes |
| NIFC C56 | B.2 | COMMAND | 172.3500 | 000.0 | 163.0375 | T2 - 123.0 | THOMPSON PK. ALL REPEATERS LINK BACK TO ICP. |
| VFIRE 23 | 8 | TACTICAL | 154.2950N | T6 - 156.7 | 154.2950N | T6 - 156.7 | |
| CDF T18 | 14 | TACTICAL | 159.3450 | T16 - 192.8 | 159.3450 | T16 - 192.8 | A/G COMMAND- WEST ZONE |
| CALCORD | 15 | MEDICAL | 156.0750N | T6 - 156.7 | 156.0750N | T6 - 156.7 | |
| AIRGUARD | 16 | AIRGUARD | 168.6250 | 000.0 | 168.6250 | T1 - 110.9 | EMERGENCY ONLY |

| | | | |
|------------------------------|----------------------|------|---------------------|
| 9. Prepared by: Name: | R. Villarino | RESL | Signature: |
| ICS 204 | Date/Time: 8/27/2021 | 2200 | Personnel Count: 93 |

ASSIGNMENT LIST (ICS 204 WF)

CONTROLLED UNCLASSIFIED
INFORMATION//BASIC

| | | |
|--|---|--|
| 1. Incident Name: DIXIE WEST ZONE | 2. Operational Period: Date From: 08/28/21 Date To: 08/29/21 Time From: 0700 Time To: 0700 | 3. Branch Staging Susanville |
| 4. Operations Personnel: | | Page 1 of 2 |

| | |
|--|-------------------------------|
| Operations Section Chief: M. Wink | Night Ops: J. Campbell |
| Branch Director: | Branch Safety: |
| Division/Group Supervisor: | Air Branch: M. Hill |

| 5. Resources Assigned: | ** Resources Below in Bold are 12 Hour ** | | | | | | |
|------------------------|---|-----|---------------------------|-----------|---------------|------------------|-----------------------|
| Resource Identifier | ALS | LWD | Leader | Personnel | Request # | Hours | Reporting Location |
| DOZ HUU 1240 | | | PAUL, RICHARD | 1 | E-966 | 0700-1900 | SUSANVILLE ICP |
| DOZ PVT E-618 | | | DUNLAP, DAVID | 2 | E-618 | 0700-1900 | SUSANVILLE ICP |
| DOZ PVT E-977 | | | DUNLAP, JIM | 2 | E-977 | 0700-1900 | SUSANVILLE ICP |
| DOZ PVT E-1299 | | | PONCIA, CHRIS | 2 | E-1299 | 0700-1900 | SUSANVILLE ICP |
| DOZ PVT E-1301 | | | KIRKLAND, SHANE | 2 | E-1301 | 0700-1900 | SUSANVILLE ICP |
| DOZ PVT E-1399 | | | TUFTS, JUSTIN | 2 | E-1399 | 0700-1900 | SUSANVILLE ICP |
| DOZ PVT E-1408 | | | JOHNSON, CHAD | 2 | E-1408 | 0700-1900 | SUSANVILLE ICP |
| DOZ PVT E-1421 | | | MATHIS, JOE | 2 | E-1421 | 0700-1900 | SUSANVILLE ICP |
| DOZ PVT E-1423 | | | LARUE, DAN | 2 | E-1423 | 0700-1900 | SUSANVILLE ICP |
| DOZ PVT E-1425 | | | LARUE, CLINT | 2 | E-1425 | 0700-1900 | SUSANVILLE ICP |
| DOZ PVT E-1432 | | | BECKER, CLARK | 1 | E-1432 | 0700-1900 | SUSANVILLE ICP |
| DOZ PVT E-1433 | | | COOKSON, SAM | 2 | E-1433 | 0700-1900 | SUSANVILLE ICP |
| W/T PVT E-868 | | | TRAUMILLER, JUSTIN | 2 | E-868 | 0700-1900 | SUSANVILLE ICP |
| W/T PVT E-1054 | | | GREEN, RUSTY | 2 | E-1054 | 0700-1900 | SUSANVILLE ICP |
| W/T PVT E-1059 | | | BENDALL, JOHN | 1 | E-1059 | 0700-1900 | SUSANVILLE ICP |
| W/T PVT E-1064 | | | LANG, HAROLD | 2 | E-1064 | 0700-1900 | SUSANVILLE ICP |
| W/T PVT E-1359 | | | TROEDEL, BRYAN | 1 | E-1359 | 0700-1900 | SUSANVILLE ICP |
| W/T PVT E-1393 | | | SCHOLTEN, DUTCH | 1 | E-1393 | 0700-1900 | SUSANVILLE ICP |

6. Work Assignments:
 Maintain 3 minute response time.
 Monitor command frequencies.

7. Special Instructions:

| 8. Communications | | | | | | | |
|-------------------|-----|----------|-----------|-------------|-----------|-------------|--|
| Name | Ch | Function | Rx Freq | Rx Tone | Tx Freq | Tx Tone | Notes |
| NIFC C91 | B.4 | COMMAND | 173.9750 | 000.0 | 165.4625 | T2 - 123.0 | SHAFFER MTN. ALL REPEATERS LINK BACK TO ICP. |
| VFIRE 24 | 9 | TACTICAL | 154.2725N | T6 - 156.7 | 154.2725N | T6 - 156.7 | SUSANVILLE STG. |
| CDF T18 | 14 | TACTICAL | 159.3450 | T16 - 192.8 | 159.3450 | T16 - 192.8 | A/G COMMAND- WEST ZONE |
| CALCORD | 15 | MEDICAL | 156.0750N | T6 - 156.7 | 156.0750N | T6 - 156.7 | |
| AIRGUARD | 16 | AIRGUARD | 168.6250 | 000.0 | 168.6250 | T1 - 110.9 | EMERGENCY ONLY |

| | | |
|---|---------------------------|---------------------|
| 9. Prepared by: Name: R. Villarino | RESL | Signature: |
| ICS 204 | Date/Time: 8/27/2021 2200 | Personnel Count: 31 |

ASSIGNMENT LIST (ICS 204 WF)

CONTROLLED UNCLASSIFIED
INFORMATION//BASIC

| | | |
|---|---|---|
| 1. Incident Name: <p style="text-align: center;">DIXIE WEST ZONE</p> | 2. Operational Period: Date From: 08/28/21 Date To: 08/29/21 Time From: 0700 Time To: 0700 | 3. Branch Staging <p style="text-align: center;">Susanville</p> |
|---|---|---|

Page 2 of 2

| | |
|--|-------------------------------|
| 4. Operations Personnel: | |
| Operations Section Chief: M. Wink | Night Ops: J. Campbell |
| Branch Director: | Branch Safety: |
| Division/Group Supervisor: | Air Branch: M. Hill |

| 5. Resources Assigned: | | ** Resources Below in Bold are 12 Hour ** | | | | | |
|-------------------------------|-----|--|--------------------------|-----------|---------------|------------------|-----------------------|
| Resource Identifier | ALS | LWD | Leader | Personnel | Request # | Hours | Reporting Location |
| EXC PVT E-778 | | | MOORE, SONNY | 1 | E-778 | 0700-1900 | SUSANVILLE ICP |
| EXC PVT E-1440 | | | MCLERAN, RICHARD | 1 | E-1440 | 0700-1900 | SUSANVILLE ICP |
| SKD PVT E-513 | | | CAMPBELL, MARK | 1 | E-513 | 0700-1900 | SUSANVILLE ICP |
| SKD PVT E-1229 | | | EASTMAN, WESLEY | 1 | E-1229 | 0700-1900 | SUSANVILLE ICP |
| GDR PVT E-581 | | | MASON, LUKE | 1 | E-581 | 0700-1900 | SUSANVILLE ICP |
| GDR PVT E-1903 | | | COLEMAN, TRACY | 1 | E-1903 | 0700-1900 | SUSANVILLE ICP |
| FALM PVT O-660 | | | MCCONNELL, ROBERT | 2 | O-660 | 0700-1900 | SUSANVILLE ICP |
| | | | | | | | |
| | | | | | | | |
| | | | | | | | |
| | | | | | | | |
| | | | | | | | |
| | | | | | | | |
| | | | | | | | |
| | | | | | | | |
| | | | | | | | |
| | | | | | | | |
| | | | | | | | |
| | | | | | | | |
| | | | | | | | |
| | | | | | | | |

6. Work Assignments:
 Maintain 3 minute response time.
 Monitor command frequencies.

7. Special Instructions:

| 8. Communications | | | | | | | |
|--------------------------|-----|----------|-----------|-------------|-----------|-------------|--|
| Name | Ch | Function | Rx Freq | Rx Tone | Tx Freq | Tx Tone | Notes |
| NIFC C91 | B.4 | COMMAND | 173.9750 | 000.0 | 165.4625 | T2 - 123.0 | SHAFFER MTN. ALL REPEATERS LINK BACK TO ICP. |
| VFIRE 24 | 9 | TACTICAL | 154.2725N | T6 - 156.7 | 154.2725N | T6 - 156.7 | SUSANVILLE STG. |
| CDF T18 | 14 | TACTICAL | 159.3450 | T16 - 192.8 | 159.3450 | T16 - 192.8 | A/G COMMAND- WEST ZONE |
| CALCORD | 15 | MEDICAL | 156.0750N | T6 - 156.7 | 156.0750N | T6 - 156.7 | |
| AIRGUARD | 16 | AIRGUARD | 168.6250 | 000.0 | 168.6250 | T1 - 110.9 | EMERGENCY ONLY |

| | | | |
|---|---------------------------|--------------------|--|
| 9. Prepared by: Name: R. Villarino | RESL | Signature: | |
| ICS 204 | Date/Time: 8/27/2021 2200 | Personnel Count: 8 | |

AIR OPERATIONS SUMMARY ICS-220

Incident Name and Incident Number EAST & WEST ZONES/ DIXIE 21-CABTU-009205
Sunrise 632 **Startup** 702 **Cutoff** 1914 **Sunset** 1944
General Remarks, Safety Notes, Hazards, Air Operations Special Equipment, etc.
 TRACK ALL DIPSITE LOCATIONS / NUMBER OF DIPS / GALLONS TAKEN.
 TRACK ALL DROP LOCATIONS / NUMBER OF DROPS / GALLONS DROPPED
 ALL GPS DATA TO BE COLLECTED IN DEGREES, DECIMAL MINUTES FORMAT.
 AVOID Aerial Application of Retardant / Foam / Agent within 300' of Waterways, Bodies of Water, etc.
 If Retardant / Foam / Agent is Dropped Within These Areas Immediately Notify the AOB and Provide the Following Information: Lat / Long, Estimated Number of Gallons and a Map Detailing The Area.
Aircraft Ordering: Command (CDF Command 1) use (T10) 107.2
 Order All Aircraft through Susanville

Time Prepared 1800
Shutdown 2016
 Eagle Helibase
 40° 39.08' 120° 46.06'
 Battle Creek Helibase
 40° 20.34' 121° 37.14'
 Quincy Helibase
 39° 29.94' 121° 37.47'
 Nervino Helibase
 39° 49.10' 120° 21.00'

Date Prepared Friday, August 27, 2021
Operational Period - Date Saturday, August 28, 2021
Operational Period - Time 0700-0700
TFR Information
 Request # A-661
 Radius: Polygon NM
 Altitude: 12500' MSL
 Centerpoint: Lat Long
 NOTAMS: 1/7512
 Frequency 125.1750
<http://tfr.faa.gov/tfr2/list.html>

Prepared By Matt Hill
Rescue Ship Information
 Name G840 **Day** Night
 Phone (530) 257-5575 G840
 Make/Model UH60 UH60
 Location Reno INTL Reno INTL
 Request Procedure for These Aircraft: UH60
 Incident Communications: Reno INTL
 See Medical Plan For Additional Info

WEST ZONE-(WEST COMMUNICATIONS)

| Frequencies | RX | Tone | TX | Tone | AM / FM |
|---------------------------|----------|-----------|----------|-----------|---------|
| WEST AIR TACTICS | 165.9875 | | 165.9875 | | FM |
| AIR / AIR TFR | 125.1750 | | 125.1750 | | AM |
| WEST FIX WING BRIEFING | 119.0750 | | 119.0750 | | AM |
| WEST COMMAND | 170.4500 | | 168.1000 | T2-123.0 | FM |
| WEST 1 ROTOR VICTOR | 128.0250 | | 128.0250 | | AM |
| WEST 2 ROTOR VICTOR | 123.7250 | | 123.7250 | | AM |
| WEST A/G- Command | 166.6000 | | 166.6000 | | FM |
| WEST A/G - Tactical | 159.3450 | T16-192.8 | 159.3450 | T16-192.8 | FM |
| TOLC (Eagle) | 120.1250 | | 120.1250 | | AM |
| DECK (Battle Creek/Eagle) | 168.3500 | T2-123.0 | 168.3500 | T2-123.0 | FM |
| TOLC (Battle Creek) | 123.0250 | | 123.0250 | | AM |

EAST ZONE-(EAST COMMUNICATIONS)

| Frequencies | RX | Tone | TX | Tone | AM / FM |
|---------------------------|----------|-----------|----------|-----------|---------|
| EAST AIR TACTICS | 167.0625 | | 167.0625 | | FM |
| AIR / AIR TFR | 125.1750 | | 125.1750 | | AM |
| EAST FIX WING BRIEFING | 134.0250 | | 134.0250 | | AM |
| EAST COMMAND | 170.4250 | T3-131.8 | 168.0750 | T3-131.8 | FM |
| EAST ROTOR VICTOR | 132.2750 | | 132.2750 | | AM |
| EAST ROTOR BRIEFING | 126.6750 | | 126.6750 | | AM |
| EAST A/G - Command | 168.3375 | | 168.3375 | | FM |
| EAST A/G - Tactical | 169.1000 | | 169.1000 | | FM |
| DECK | 163.1000 | | 163.1000 | | FM |
| CALCORD - MEDICAL | 156.0750 | 156.7 (6) | 156.0750 | 156.7 (6) | FM |
| AIRGUARD - Emergency Only | 168.6250 | | 168.6250 | | FM |

West Zone Helibases

| FAA # | Type | Make/Model | Helibase | Avail | Start | Remarks |
|-------|------|-------------|----------|-------|-------|--------------------|
| 35S | I | S64E | Battle | 0800 | 0800 | Tank A-374 |
| 37S | I | S64E | Battle | 0800 | 0800 | Tank A-133 |
| 3PG | I | UH-60 | Battle | 0800 | 0800 | Longline A-619 |
| 4PG | I | UH-60 | Battle | 0800 | 0800 | Longline A-620 |
| 98B | I | CH54A | Battle | 0800 | 0800 | Tank A-20172 |
| 22Z | II | 212 | Battle | 0800 | 0800 | Std/Longline A-22 |
| 3PD | III | AS350B3 | Battle | 0800 | 0800 | HLCO Recon A-30 |
| 4TV | III | AS350B2 | Battle | 0800 | 0800 | HLCO Recon A-154 |
| 2KK | III | BELL 206L-1 | Battle | 0800 | 0800 | HLCO Recon A-622 |
| 61CG | I | S61N | Eagle | 0800 | 0800 | Longline A-524 |
| 71CH | I | CH47 | Eagle | 0800 | 0800 | Tank A-550 |
| 2CH | I | CH47 | Eagle | 0800 | 0800 | Tank A-373 |
| 5CH | I | BV234 | Eagle | 0800 | 0800 | Std/Longline A-505 |
| 3PA | II | 212HP | Eagle | 0800 | 0800 | Std/Longline A-386 |
| 3HL | II | 212HP | Eagle | 0800 | 0800 | Std/Tank A-385 |
| 6GM | III | 206 L-4 | Eagle | 0800 | 0800 | HLCO Recon A-523 |
| 5AS | III | 407 | Eagle | 0800 | 0800 | HLCO Recon A-28 |
| 22EA | III | 206 | Eagle | 0800 | 0800 | HLCO Recon A-469 |

Guard Helicopters

| | | | | | | |
|------|---|------|---------|------|------|----------------|
| G822 | I | UH60 | Redding | 0800 | 0800 | ALS 24HR Hoist |
| G801 | I | CH47 | Battle | 0800 | 0800 | Longline A-649 |
| G805 | I | CH47 | Battle | 0800 | 0800 | Longline A-416 |

East Zone Helibases

| FAA # | Type | Make/Model | Helibase | Avail | Start | Remarks |
|-----------|------|------------|-----------|-------|-------|---------------------------|
| 2WVM | I | KMAX | Quincy | 0800 | 0800 | Bucket A-20032 |
| 562 | I | KMAX | Quincy | 0800 | 0800 | Bucket A-20150 |
| 2PJ | I | UH60 | Quincy | 0800 | 0800 | Bucket A-20003 |
| 2FXH | I | UH60 | Quincy | 0800 | 0800 | Bucket A-20149 |
| 2BT (510) | II | 212HP | Quincy | 0800 | 0800 | Std/Bucket A-20001 |
| OPF (512) | II | 212HP | Quincy | 0800 | 0800 | Std/Longline A-20081 |
| 553 | III | Bell 407 | Quincy | 0800 | 0800 | HLCO Recon A-20014 |
| 3AC | I | S64F | Nervino | 0800 | 0800 | Tank A-20012 |
| 3BH | I | UH60 | Nervino | 0800 | 0800 | Bucket A-20019 |
| 5TK (532) | II | Bell 205 | Nervino | 0800 | 0800 | Std/Longline A-20013 |
| 7XL | III | AS350B3 | Nervino | 0800 | 0800 | HLCO Recon A-20006 |
| 41HX | III | Bell 407 | Nervino | 0800 | 0800 | HLCO Recon A-20140 |
| UR31 | 3 | M600 | East Zone | 0800 | 0800 | UAS/EO/IR/Aerial Ignition |
| UR41 | 4 | M2EA | West Zone | 0800 | 0800 | UAS/EO/IR |
| UR43 | 4 | M2EA | West Zone | 0800 | 0800 | UAS/EO |
| UR44 | 4 | M2EA | West Zone | 0800 | 0800 | UAS/EO |

| AIR OPERATIONS SUMMARY ICS-220 | | | | | | Time Prepared | Date Prepared | Prepared By |
|--|--|---------|-----|---------|--------|---------------|---------------------------|---------------------------|
| Incident Name and Incident Number | | Sunrise | | Startup | Cutoff | Sunset | Friday, August 27, 2021 | Matt Hill |
| EAST & WEST ZONES/ DIXIE 21-CABTU-009205 | | 632 | 702 | 1914 | 1944 | Shutdown | Operational Period - Date | Operational Period - Time |
| | | | | | | 1800 | Saturday, August 28, 2021 | 0700-0700 |
| | | | | | | 2016 | | |

| West Zone | | | | East Zone | | | |
|-------------|--------------------|----------------|--------------|-------------|-----------------------|----------------|---------|
| Position | Name | Phone | Trainee | Position | Name | Phone | Trainee |
| A0BD | M. Hill | (530) 708-2707 | | A0BD | C. Coats | (530) 524-5818 | |
| ASGS | | | C. Cortright | ASGS | T. Dainick | (530) 925-9668 | |
| HEBM | K. Holtan (Eagle) | (562) 842-7546 | | HEBM | C. Bradley (Quincy) | (559) 916-9355 | |
| HEBM | M. Munson (Battle) | (707) 228-6646 | | HEBM | M. McGinley (Nervino) | (805) 990-7097 | |
| ATGS | S. Hawkins | (530) 521-8748 | | HLCO | B. Baker | (530) 394-8110 | |
| HLCO | T. Perkins | (949) 702-3868 | | HLCO | J. Tishner | (530) 514-8194 | |
| HLCO | P. Karpus | (209) 419-4415 | | ATGS | B. Rogers | (530) 310-3506 | |
| HLCO | M. Deacon | (530) 412-1509 | J. Tashiro | UAS Pilot | S. Stroud | (208) 473-8708 | |
| UR 43 Pilot | G. Baumgartner | (907) 370-3449 | | | | | |
| UR 44 Pilot | D. Whitmer | (907) 322-3077 | | UR 45 Pilot | G. Dustin | (970) 210-6153 | |

ICS 205 - INCIDENT RADIO COMMUNICATIONS PLAN

| 1. Incident Name: DIXIE WEST ZONE Page 1 of 2 | | 2. Date/Time Prepared Date: 08/27/2021 Time: 1930 | | 3. Operational Period: Date From: 08/28/21 Date To: 08/29/21 Time From: 0700 Time To: 0700 | | | | |
|--|----------|--|-----------------------------------|---|-------------|-----------|-------------|---|
| 4. Communications | | | | | | | | |
| Ch# | Function | Name | Assigned To | Rx Freq | Rx Tone | Tx Freq | Tx Tone | Notes |
| 1 | COMMAND | NIFC C2 | BRANCH 1 / 5 / 7 / 9 / 13 | 170.4500 | 000.0 | 168.1000 | T2 - 123.0 | PEGLEG L.O. ALL REPEATERS LINKED BACK TO ICP |
| 2 | COMMAND | NIFC C10 | BRANCH 1 / 5 / 7 / 9 / 13 | 170.4125 | 000.0 | 165.9825 | T2 - 123.0 | DYER MTN. ALL REPEATERS LINKED BACK TO ICP |
| 3 | COMMAND | NIFC C31 | BRANCH 1 / 5 / 7 / 9 / 13 | 173.0250 | 000.0 | 163.8250 | T2 - 123.0 | MT LASSEN. ALL REPEATERS LINKED BACK TO ICP |
| 4 | COMMAND | NIFC C47 | BRANCH 1 / 5 / 7 / 9 / 13 | 172.5500 | 000.0 | 165.3875 | T2 - 123.0 | COLBY MTN. ALL REPEATERS LINKED BACK TO ICP |
| 5 | COMMAND | NIFC C57 | BRANCH 1 / 5 / 7 / 9 / 13 | 173.7500 | 000.0 | 167.5500 | T2 - 123.0 | RED HILL. ALL REPEATERS LINKED BACK TO ICP |
| 6 | COMMAND | BTU CMD | BRANCH 1 / 5 / 7 | 154.4150 | T2 - 123.0 | 159.0000 | T4 - 136.5 | BALD MTN. **ONLY US IF NIFC C47/C57 NOT REACHABLE. |
| 7 | TACTICAL | CDF T28 | A/B/C/E/F/G/I | 151.1825 | T16 - 192.8 | 151.1825 | T16 - 192.8 | |
| 8 | TACTICAL | CDF T29 | DIV J / K | 151.3475 | T16 - 192.8 | 151.3475 | T16 - 192.8 | |
| 9 | TACTICAL | CDF T30 | DIV L | 151.3925 | T16 - 192.8 | 151.3925 | T16 - 192.8 | |
| 10 | TACTICAL | CDF T31 | DIV N / SH. CONT. | 159.3825 | T16 - 192.8 | 159.3825 | T16 - 192.8 | |
| 11 | TACTICAL | VTAC12 | DIV O / BUTTE FSR | 154.4525 | T6 - 156.7 | 154.4525 | T6 - 156.7 | |
| 12 | TACTICAL | VTAC13 | DIV P / LASSEN I.A. | 158.7375 | T6 - 156.7 | 158.7375 | T6 - 156.7 | |
| 13 | A/G CMD | A/G CMD | ALL DIVS | 166.6000N | 000.0 | 166.6000N | 000.0 | A/G COMMAND- WEST ZONE |
| 14 | TACTICAL | CDF T18 | ALL DIVS | 159.3450 | T16 - 192.8 | 159.3450 | T16 - 192.8 | A/G COMMAND- WEST ZONE |
| 15 | MEDICAL | CALCORD | ALL DIVS | 156.0750N | T6 - 156.7 | 156.0750N | T6 - 156.7 | |
| 16 | AIRGUARD | AIRGUARD | ALL DIVS | 168.6250 | 000.0 | 168.6250 | T1 - 110.9 | EMERGENCY ONLY |
| 17 | | | | | | | | |
| 18 | | | | | | | | |
| 19 | | | | | | | | |
| 20 | AIRGUARD | AIRGUARD | ALL DIVS | 168.6250 | 000.0 | 168.6250 | T1 - 110.9 | EMERGENCY ONLY |
| 5. Special Instructions | | | | | | | | |
| NIFC Frequencies will require the user to select Tone 2 in CALFIRE Statewide programmed radios. West Communications is located in Susanville. Radio Zone 51 / Group 15. DIXE B11 | | | | | | | | |
| 6. Prepared by (Communications Unit Leader): Name: CORY COSTA | | | Signature: <i>Cory Costa</i> | | | | | |
| ICS 205 - CONTROLLED UNCLASSIFIED INFORMATION/BASIC | | | NIMS IAP Date/Time: 08/27/21 1930 | | | | | |

ICS 205 - INCIDENT RADIO COMMUNICATIONS PLAN

1. Incident Name:
DIXIE WEST ZONE

2. Date/Time Prepared
Date: 08/27/2021
Time: 1930

3. Operational Period:
Date From: 08/28/21
Time From: 0700
Date To: 08/29/21
Time To: 0700

Page 2 of 2

| 4. Communications | | | | | | | | |
|-------------------|----------|----------|-----------------|-----------|-------------|-----------|-------------|---|
| Ch# | Function | Name | Assigned To | Rx Freq | Rx Tone | Tx Freq | Tx Tone | Notes |
| 1 | COMMAND | NIFC C76 | BRANCH 16 | 173.9375 | 000.0 | 163.6125 | T2 - 123.0 | ROOP MTN. ALL REPEATERS LINK BACK TO ICP. |
| 2 | COMMAND | NIFC C56 | ANTELOPE GRP | 172.3500 | 000.0 | 163.0375 | T2 - 123.0 | THOMPSON PK. ALL REPEATERS LINK BACK TO ICP. |
| 3 | COMMAND | NIFC C89 | BRANCH 16 | 173.7375 | 000.0 | 164.0125 | T2 - 123.0 | ANTELOPE L.O. ALL REPEATERS LINK BACK TO ICP. |
| 4 | COMMAND | NIFC C91 | JANESVILLE | 173.9750 | 000.0 | 165.4625 | T2 - 123.0 | SHAFFER MTN. ALL REPEATERS LINK BACK TO ICP. |
| 5 | COMMAND | NIFC C95 | BRANCH 16 | 170.1750 | 000.0 | 165.5750 | T2 - 123.0 | WESTWOOD. ALL REPEATERS LINK BACK TO ICP. |
| 6 | COMMAND | NIFC C99 | BRANCH 16 | 170.1375 | 000.0 | 165.5000 | T2 - 123.0 | W. PROSPECT PK. ALL REPEATERS LINK BACK TO ICP. |
| 7 | TACTICAL | VFIRE 22 | CLEAR BRANCH | 154.2650N | T6 - 156.7 | 154.2650N | T6 - 156.7 | DUFFY/WESTWOOD/LASS. FSR |
| 8 | TACTICAL | VFIRE 23 | ANTELOPE GRP | 154.2950N | T6 - 156.7 | 154.2950N | T6 - 156.7 | |
| 9 | TACTICAL | VFIRE 24 | HICKS / STAGING | 154.2725N | T6 - 156.7 | 154.2725N | T6 - 156.7 | |
| 10 | TACTICAL | VFIRE 25 | DIV Q | 154.2875N | T6 - 156.7 | 154.2875N | T6 - 156.7 | |
| 11 | TACTICAL | VFIRE 26 | DIV R / T / U | 154.3025N | T6 - 156.7 | 154.3025N | T6 - 156.7 | |
| 12 | TACTICAL | NIFC T1 | MILFORD | 168.0500N | T2 - 123.0 | 168.0500N | T6 - 156.7 | |
| 13 | A/G CMD | A/G CMD | ALL DIVS | 166.6000N | 000.0 | 166.6000N | 000.0 | A/G COMMAND- WEST ZONE |
| 14 | TACTICAL | CDF T18 | ALL DIVS | 159.3450 | T16 - 192.8 | 159.3450 | T16 - 192.8 | A/G TACTICAL- WEST ZONE |
| 15 | MEDICAL | CALCORD | ALL DIVS | 156.0750N | T6 - 156.7 | 156.0750N | T6 - 156.7 | |
| 16 | AIRGUARD | AIRGUARD | ALL DIVS | 168.6250 | 000.0 | 168.6250 | T1 - 110.9 | EMERGENCY ONLY |
| 17 | | | | | | | | |
| 18 | | | | | | | | |
| 19 | | | | | | | | |
| 20 | AIRGUARD | AIRGUARD | ALL DIVS | 168.6250 | 000.0 | 168.6250 | T1 - 110.9 | EMERGENCY ONLY |

5. Special Instructions
NIFC Frequencies will require the user to select Tone 2 in CALFIRE Statewide programmed radios. West Communications is located in Susanville. Radio Zone 52 / Group 14, DIXE L11

6. Prepared by (Communications Unit Leader): Name: CORY COSTA
Signature: *Cory Costa*

ICS 205 - CONTROLLED UNCLASSIFIED INFORMATION/BASIC
Date/Time: 08/27/21 1930

| INCIDENT RADIO COMMUNICATIONS PLAN (ICS 205) | | Incident Name | | Date/Time Prepared | | Operational Period Date/Time | | | | | |
|--|---------------|---|--|---------------------------|--------------|---------------------------------|--------------|---|-----|----------------|---|
| INCIDENT RADIO COMMUNICATIONS PLAN (ICS 205) | | DIXIE EAST ZONE | | 8/27/2021 1800 | | 8/28/2021 0700 - 8/29/2021 0700 | | | | | |
| Utilization of any frequency other than those listed on this form are prohibited, subject to fines by the FCC and demobilization from the incident. | | | | | | | | | | | |
| Zn Ch | Function | Channel Name/Trunked Radio System Talkgroup | Assignment | RX Freq N or W | RX Tone/NAC | TX Freq N or W | Tx Tone/NAC | Dev | Pwr | Mode A, D or M | Remarks |
| 1 | COMMAND | NIFC C68 | ALL BRANCHES | 172.0875 | Tone 3 131.8 | 162.3625 | Tone 3 131.8 | N | H | A | THOMPSON PK. ALL REPEATERS LINKED BACK TO ICP |
| 2 | COMMAND | NIFC C8 | ALL BRANCHES | 169.5375 | Tone 3 131.8 | 164.7125 | Tone 3 131.8 | N | H | A | SPANISH PK. ALL REPEATERS LINKED BACK TO ICP |
| 3 | COMMAND | NIFC C3 | ALL BRANCHES | 170.4250 | Tone 3 131.8 | 168.0750 | Tone 3 131.8 | N | H | A | MT HOUGH ALL REPEATERS LINKED BACK TO ICP |
| 4 | COMMAND | NIFC C46 | ALL BRANCHES | 171.0875 | Tone 3 131.8 | 164.6000 | Tone 3 131.8 | N | H | A | DYER ALL REPEATERS LINKED BACK TO ICP |
| 5 | COMMAND | NIFC C12 | ALL BRANCHES | 173.0375 | Tone 3 131.8 | 167.3250 | Tone 3 131.8 | N | H | A | KETTLE ROCK ALL REPEATERS LINKED BACK TO ICP |
| 6 | COMMAND | NIFC C30 | ALL BRANCHES | 171.1125 | Tone 3 131.8 | 162.1875 | Tone 3 131.8 | N | H | A | DIXIE MOUNTAIN ALL REPEATERS LINKED BACK TO ICP |
| 7 | TACTICAL | VFIRE 22 | HOUGH GROUP / DAVIS GROUP | 154.2650 | Tone 6 156.7 | 154.2650 | Tone 6 156.7 | N | H | A | |
| 8 | TACTICAL | VFIRE 23 | VALLEY GROUP | 154.2950 | Tone 6 156.7 | 154.2950 | Tone 6 156.7 | N | H | A | NIGHT VALLEY GRP |
| 9 | TACTICAL | NIFC T5 | EAST CONTINGENCY GRP, DIV QQ_DIV WW/XX | 166.7250 | Tone 3 131.8 | 166.7250 | Tone 3 131.8 | N | H | A | |
| 10 | TACTICAL | NIFC T6 | DIV RR | 166.7750 | Tone 3 131.8 | 166.7750 | Tone 3 131.8 | N | H | A | NIGHT DIV RR |
| 11 | TACTICAL | NIFC T7 | DIV NN/OO/PP | 168.2500 | Tone 3 131.8 | 168.2500 | Tone 3 131.8 | N | H | A | |
| 12 | TACTICAL | NIFC T99 | GENESSEE STRUCTURE GROUP | 165.3625 | Tone 3 131.8 | 165.3625 | Tone 3 131.8 | N | H | A | |
| 13 | Air-to-Ground | A/G CMD E | ALL DIVS | 168.3375 | CSQ | 168.3375 | NONE | N | H | A | |
| 14 | Air-to-Ground | A/G TAC E | ALL DIVS | 169.1000 | CSQ | 169.1000 | NONE | N | H | A | |
| 15 | Air-to-Ground | CALCORD | MEDEVAC | 156.0750 | Tone 6 156.7 | 156.0750 | Tone 6 156.7 | N | H | A | |
| 16 | EMERGENCY | AIRGUARD | EMERGENCY | 168.6250 | CSQ | 168.6250 | Tone 1 110.9 | N | H | A | EMERGENCY ONLY |
| Prepared By (Communications Unit Leader) | | | | Incident Location: QUINCY | | | | Forest / Unit / Jurisdiction: Plumas NF | | | |
| Kody Kerwin, COML (925) 953-3044 Communications: 480-640-0402 | | | | County: Plumas | | State: CA | | Latitude: " N | | Longitude: W | |
| The convention calls for frequency lists to show four digits after the decimal place (five digits for 700 MHz frequencies). The letter "U", "N", or "W" in the deviation (Dev) column reflects whether the frequency is ultranarrow (6.25 kHz), narrow (12.5 kHz) or wide band (25 kHz). Mode refers to either "A" indicating Analog, "D" indicating Digital (e.g. Project 25) or "M" indicating Mixed Mode. All channels are shown as if programmed in a control station, mobile or portable radio. Repeaters (and depending on use, base stations) must be programmed with the Rx and Tx reversed. | | | | | | | | | | | |



**RADIO ZONES
DIXIE INCIDENT**
CA-DTC-009205
August 28, 2021



Lassen Sector

| |
|----------|
| NIFC C56 |
| NIFC C76 |
| NIFC C89 |
| NIFC C91 |
| NIFC C95 |
| NIFC C99 |

East Zone

| |
|----------|
| NIFC C3 |
| NIFC C8 |
| NIFC C10 |
| NIFC C12 |
| NIFC C30 |
| NIFC C46 |
| NIFC C68 |

Butte Sector

| |
|----------|
| NIFC C2 |
| NIFC C10 |
| NIFC C31 |
| NIFC C47 |
| NIFC C57 |
| BTU CMD |

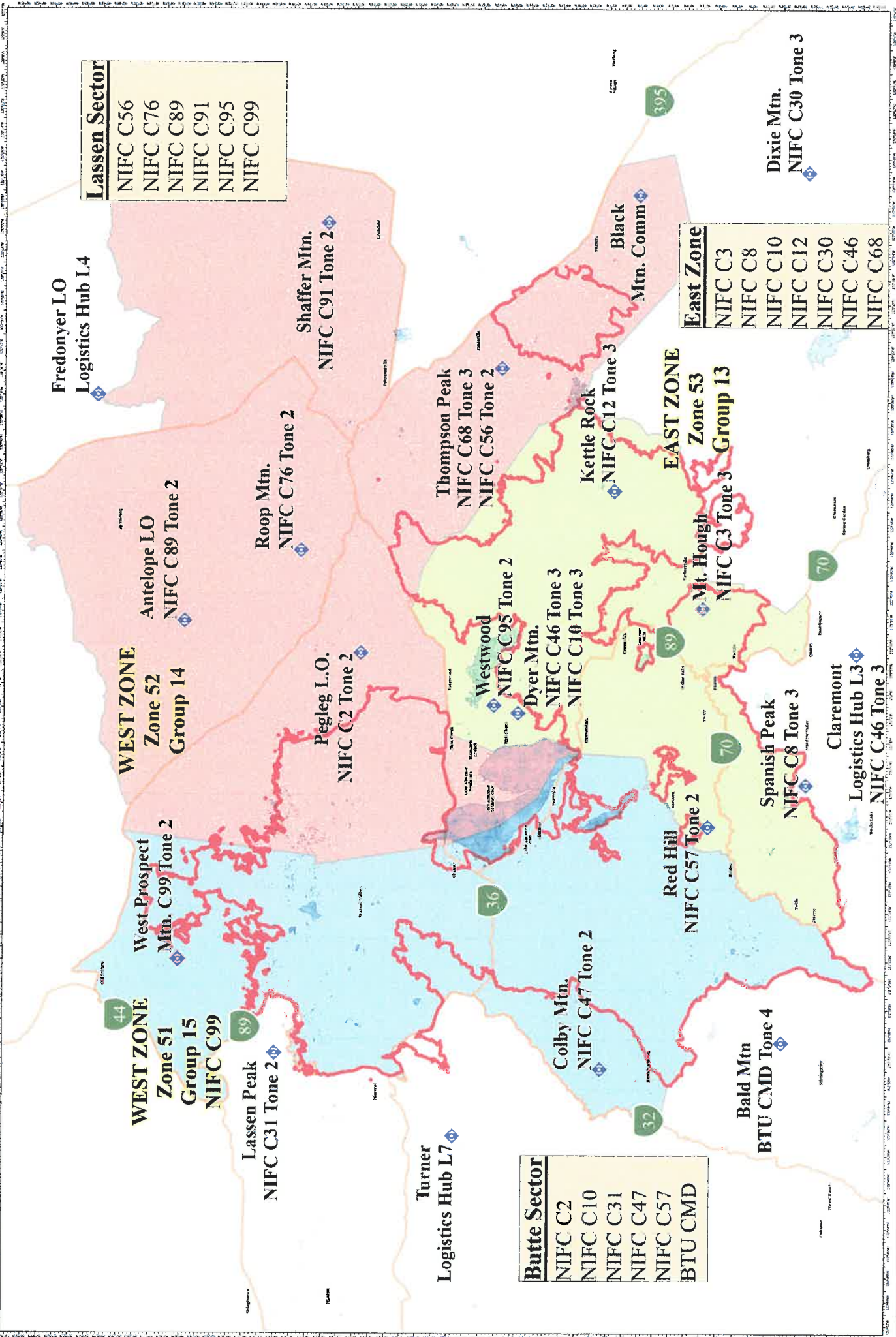



CAL FIRE INCIDENT MANAGEMENT TEAM 1



| | | | | | |
|--|--|---|--|---|--|
| 1. INCIDENT NAME: Dixie Incident | | 2. DATE PREPARED: August 27, 2021 | | 3. TIME PREPARED: 1800 | |
| 4. PREPARED BY: Brad Niven SOF1 | | 5. LEADER NAME: Brad Niven SOF1 | | 6. OPERATIONAL PERIOD: 8/28/2021 0700 TO 8/29/2021 0700 | |

SAFETY MESSAGE

“You are your last line of defense in safety. It boils down to you.”

- **Make sure everyone gets a briefing.**
- **Check the communication plan for frequency assignments.**
- **Stay hydrated. Drink water before, during and after each shift.**
- **Be aware of rotor wash when working near helicopters.**
- **Be watchful around heavy equipment, they may not see you.**
- **Reduce speeds while driving in and around Susanville.**
- **Watch for open range cattle on Highway 36 and Highway 44.**
- **Make sure L.C.E.S is being utilized.**

Repopulation Hazards

- Working around structures
- Hazardous materials
- Utility Company Operations
- Heavy Equipment
- Hazardous trees and ash pits
- Congested roadways
- Increased civilian presence

COVID-19

- Follow local masking guidelines
- Practice good personnel hygiene
- Report all illness to your supervisor
- Maintain social distancing
- Wash your hands often
- Clean and disinfect often
- Be alert for symptoms



MEDICAL PLAN

1. INCIDENT NAME

Dixie
CA-BTU-009205

2. DATE PREPARED

08/27/21

3. TIME PREPARED

1700

4. OPERATIONAL PERIOD

0700-0700
08/28/21-08/29/21

5. INCIDENT MEDICAL AID STATIONS

| MEDICAL AID STATIONS | LOCATION | PARAMEDICS | |
|----------------------|----------|------------|----|
| | | YES | NO |
| CAL-MAT | ICP | DR & RN | |

6. TRANSPORTATION

A. Air Ambulances

| NAME | ADDRESS | PHONE | PARAMEDICS | |
|---------------------------|----------------------------|----------------|------------|----|
| | | | YES | NO |
| Guard 840 (24-hour Hoist) | Reno International Airport | Susanville ECC | XX | |
| Guard 822 (24-hour Hoist) | Redding | Susanville ECC | XX | |
| SEMSA 1 | Susanville | Susanville ECC | XX | |

B. Ground Ambulances

| | | | | | |
|----------------------------|---------|---------------------------------|-------------|----|--|
| Manteca District Ambulance | Medic 6 | Susanville ICP | CMD Channel | XX | |
| Manteca District Ambulance | Medic 4 | Westwood Camp (Branch 16) | CMD Channel | XX | |
| Del Norte Ambulance | Medic 8 | Highland Ranch Camp (Branch 13) | CMD Channel | XX | |

7. HOSPITALS

| NAME | ADDRESS | TRAVEL TIME | | PHONE | HELIPAD | | BURN CENTER | |
|---|--|-------------|---------|----------------------------------|---------|----|-------------|----|
| | | AIR | GRND | | YES | NO | YES | NO |
| Banner Lassen Medical Ctr. | 1800 Spring Ridge Dr. Susanville 40 28.27 N 120 37.67 W | 5 min | 10 min | (530) 257-0911 | XX | | | XX |
| Enloe Hospital Level 2 Trauma | 1530 Esplanade, Chico 39 44.56 N 121 51.10 W | 15 min | 1.5 hrs | (530) 332-7740 | XX | | | XX |
| UC Davis Medical Center Level 1 Trauma | 2315 Stockton Blvd, Sacramento 38 33.33 N 121 27.32 W | 45 min | 3 hrs | (916) 734-2011 | XX | | XX | |
| Renown Regional Medical Level 2 Trauma | 1115 Mill Street Reno, NV 39 31.32 N 119 47.44 W | 35 min | 1.5 hrs | (775) 982-2005 Charge RN Line | X 2 | | | XX |
| Mercy Hospital Level 2 Trauma | 2175 Rosaline Ave, Redding, CA 40 34.33 N 122 23.80 W | 20 min | 2.5 hrs | (530) 225-7201 Nurse Line | XX | | | XX |

8. MEDICAL EMERGENCY PROCEDURES

LINE EMERGENCY: Crew Supervisor to contact Division Supervisor with patient complaint/condition and location.

- Division Supervisor contacts:
 - FEMT / FEMP
 - Communications Unit
 - Div is the IC for the Incident
- Communication Unit will clear command channel for emergency traffic; as needed for Minor/Major Emergency.
- Communications will switch all emergency traffic to CALCORD as needed or requested.
- Communications Unit contacts:
 - Medical Unit
 - Safety
 - Operations
- Division Supervisor will run medical emergency on CALCORD.
- Medical Unit will:
 1. Dispatch air/ground ambulance to as appropriate.
 2. If necessary, after patient pickup, dispatch ambulance to helibase for transportation.
 3. Notify receiving hospital of injury status.

Start a 20-minute timer

CAMP EMERGENCY: Contact Medical Unit with patient complaint/condition and location. Medical Staff will respond to stabilize incident.

INJURY REPORTING PROCEDURES

NATURE OF INJURY _____

LOCATION OF PATIENT _____

TRANSPORTATION REQUESTED BY: AIR _____ GROUND _____

POINT OF PICKUP _____

LAT _____ LONG _____

PATIENT UNIT ID _____

REMINDER: DO NOT GIVE PT NAME OVER RADIO
IS AN EMT WITH PATIENT: YES _____ NO _____

AGE _____

SEX: MALE _____ FEMALE _____

ALL EMERGENCIES—Secure the area and identify witnesses for later investigation. Keep an accurate log of events.

Start a 20-minute timer

Medical Unit (626) 364-9376

9. PREPARED BY (MEDICAL UNIT LEADER)

Mike Browne MEDL *[Signature]*

10. REVIEWED BY (SAFETY OFFICER)

Brad Niven SOF1 *[Signature]*



DIXIE INCIDENT CAL FIRE IMT 1 Supply Message



- Strike Team Leaders or Designee's only in the Supply line
- Please have a 213 filled out with all of your resource/strike team needs, With divisions signature
- CALFIRE 101 filled out for all items left on the line, with divisions signature
- All firing device orders must have operations signature to get resupplied

Thank you



VEHICLE REPAIR REQUEST CHECKLIST



To expedite repairs on disabled equipment on the fireline we request the following information

| | | | | | |
|---|--|----------|--|-----|--|
| Resource Order # (O, E, C) | | | | | |
| Contact Name | | | | | |
| Contact Phone Number | | | | | |
| Branch | | Division | | | |
| Command | | Tone | | TAC | |
| Vehicle ID (IE: Engine #, Dozer #, Utility #) & (CAL FIRE Equipment X Number) | | | | | |
| Year, Make, Model | | | | | |
| Exact Location of Vehicle | | | | | |
| | | | | | |
| | | | | | |
| Description of Problem | | | | | |
| | | | | | |
| | | | | | |
| | | | | | |
| | | | | | |



FUEL-REPAIR-DEMOB MAP

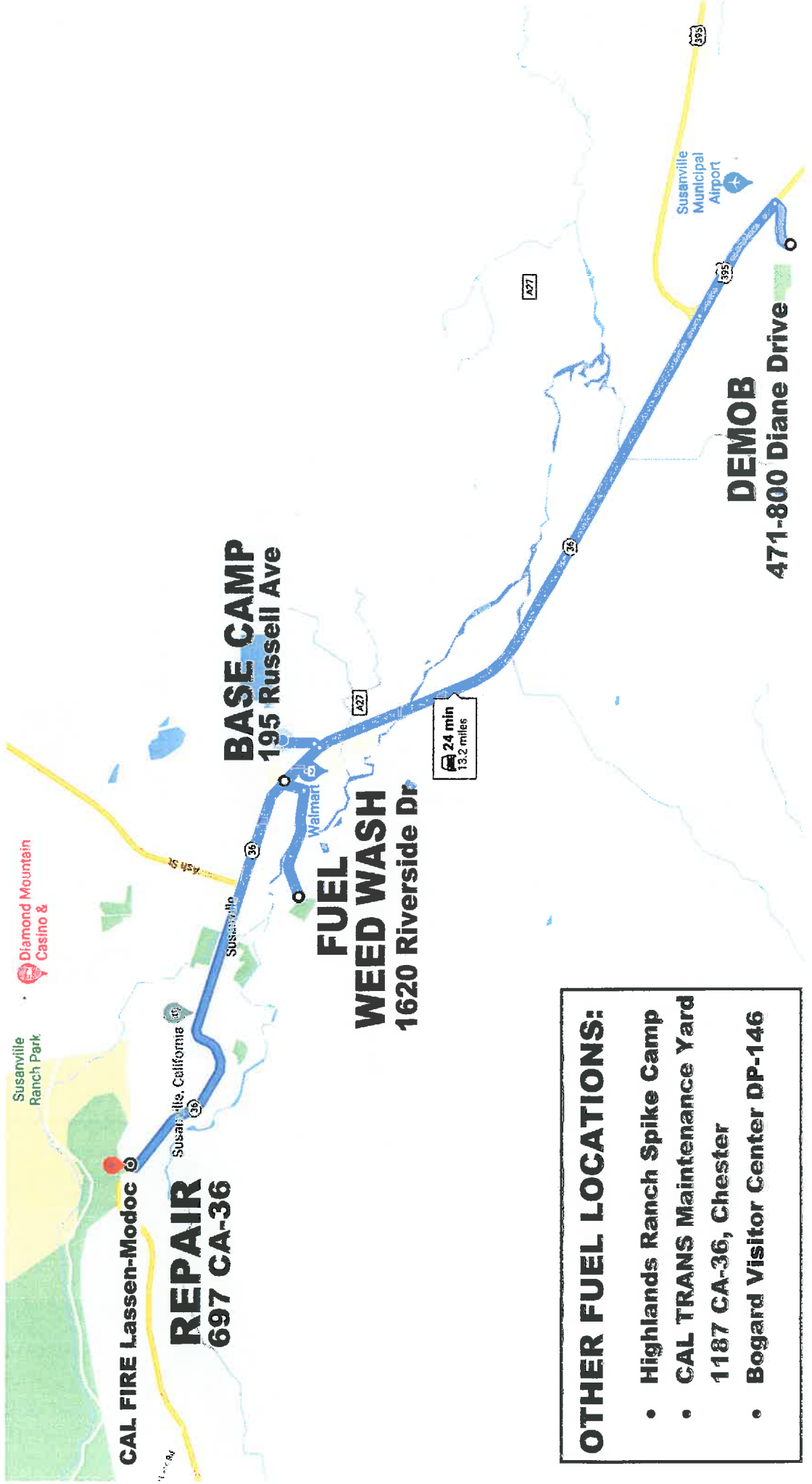

- OTHER FUEL LOCATIONS:**
- Highlands Ranch Spike Camp
 - CAL TRANS Maintenance Yard 1187 CA-36, Chester
 - Bogard Visitor Center DP-146



DIXIE INCIDENT WEST ZONE CAL FIRE IMT 1 PUBLIC INFORMATION



Incident Information Line: (530) 592-0838
Incident Media Line: (530) 588-0845

| CURRENT INCIDENT STATUS | |
|-------------------------------------|---------------------------------------|
| Incident Start Date: 7/13/21 | Incident Start Time: 5:15 p.m. |
| Cause: Under Investigation | Acres: |
| Containment: | Total Personnel: |

MEDIA

The California State Penal Code Section 409.5(d) allows the news media to enter scenes of disaster, riot, or civil disturbance. Properly identified members of the news media should not be restricted from entering locations specified within the code. However, this does not include crime scenes, private property and does not imply that the news media may interfere with incident operations while they are in the areas of concern. More information can be found by scanning the QR code to the right with your mobile device.



CAL FIRE SOCIAL MEDIA POLICY

When assigned to a CAL FIRE incident, you will adhere to the CAL FIRE Social Media Policy, Section 0691. You can find further information about the CAL FIRE Social Media by scanning the QR code to the right with your mobile device.



FEDERAL FIRE SOCIAL MEDIA POLICY

Social media posts can reflect on the professionalism of your crew, your agency, and Wildland Firefighting Community. The U.S. Forest Service has enjoyed a reputation as the world leader in wildland firefighting for over 100 years. Protect our legacy with good conduct on the fireline and online. When assigned to a federal fire you are considered a federal employee under the delegation of authority. Even if you are a contractor, AD or from a partner agency we recommend you follow these ethics guidelines which apply to federal employees all the time.

PHOTOGRAPHS AND VIDEOS OF INCIDENT

The Public Information Office would like copies of the video and pictures that you safely took while not in an emergency, fire suppression activity or in an overhead assignment. Bring your video and pictures to the Public Information trailer; they will be reviewed and possibly uploaded to our many CAL FIRE social media sites. Remember, we don't want photographs or videos that depict unsafe, unprofessional, or embarrassing circumstances, which are a serious breach of ethics. You can email the photos to: dixiefire2021@gmail.com.

LOST AND FOUND

The Information Section will manage lost and found items for the incident, located at the PIO Trailer.



Incident
Update

| Incident Base Camp Mailing Address |
|--|
| <p>c/o Public Information Office/Trailer ATTN: Recipients Name and E/O-number Lassen County Firegrounds 195 Russell Ave Susanville, CA 96130</p> |



EVAC
Map



DIXIE INCIDENT CAL FIRE IMT 1



FINANCE MESSAGE

- Start or update your FC-33 with the Time Unit.
- Hired Equipment vendors please submit a copy of your agreement to the Time Unit.
- Shift tickets need be completed by the line supervisor and turned in at the end of each shift.
- Division Supervisors please submit a legible copy of your IAP notes to Finance daily. This is a cost apportionment fire.
- Report all injuries to the COMP/CLAIMS Unit.
- Report any vehicle accidents or equipment damage to COMP/CLAIMS, including rental vehicles.
- **OFF SITE FEEDING IS NOT APPROVED**
- To report any property damage and suppression repair needs or water use please use the below QR codes:

PROPERTY DAMAGE QR CODE

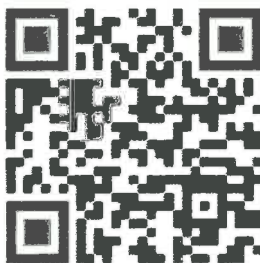

WATER USE REPORT



SHIFT TICKET EXAMPLE

| EMERGENCY SHIFT TICKET and EVALUATION FORM | | | | | Contractor Name | | |
|--|-------|--|------------------------------|-----------------|--|---|---------------------|
| Incident or Project Name LILAC INC | | Incident Number CAMVU 024612 | Request Number E # | | H2O DUDE | | |
| Agreement Number MEU - 0000012345 | | | | | Operator #1 JOHN HANKS | | |
| Equipment Make FREIGHTLINER | | Equipment Model / Type WATER TENDER 2500+ TYPE 1 | | | Operator #2 | | |
| Serial Number VIN# | | Licence Number 55555555 | | | Operator Furnished By: <input checked="" type="checkbox"/> Contractor <input type="checkbox"/> Government | | |
| Equipment Use (Circle) Hours Days / Miles | | | | | Operating Supplies Furnished By: <input checked="" type="checkbox"/> Contractor <input type="checkbox"/> Government | | |
| Date Mo / Day | Start | Stop | Work | Assignment | Equipment Status <input checked="" type="checkbox"/> Inspected <input checked="" type="checkbox"/> Under Agreement | | |
| 12/8 | 0700 | 1900 | 12 | DIV A | <input type="checkbox"/> Released by Government | | |
| 12/8 | 1900 | 2400 | 5 | OFF SHIFT | <input type="checkbox"/> Withdrawn by Contractor | | |
| 12/9 | 0001 | 0700 | 7 | OFF SHIFT | Remarks/Comments ** ONE OPERATOR | | |
| Vendor Rating | | | | | Govt. Rep. Name and Position - PRINT Mike Weber - DIVS | | |
| Met Performance Expectations | | Poor* | Avg. | Good | Exc. | N/A | |
| Equipment in Safe Working Condition | | Vendor Rating must be done. | | | | Govt. Rep. Signature <i>Mike Weber</i> | |
| Operator Skill Level | | | | | | Contractor Signature <i>JOHN HANKS</i> | |
| Operates Safely | | | | | | Date 12/08/20 | Time 1900 |
| Operator's Cooperation Level | | | | | | CALFIRE 297 (Rev 3-2011) | |
| Overall Performance | | | | | | | |
| * NOTE: Any rating of POOR requires an explanation in Comment Section. **Final evaluation or for more documentation, use an ICS Form 230 or equivalent. | | | | | | | |
| Pink - Finance | | Blue - Home Unit HE Coordinator | | Yellow - Vendor | | White - Govt Representative | |

| EMERGENCY SHIFT TICKET and EVALUATION FORM | | | | | Contractor Name | | |
|--|-------|---|------------------------------|-----------------|--|---|---------------------|
| The responsible Government Officer will complete this form each shift | | | | | WATER GUY | | |
| Incident or Project Name LILAC INC | | Incident Number CAMVU 024612 | Request Number E # | | Operator #1 BOB SMITH | | |
| Agreement Number BTU-0000329876 | | | | | Operator #2 BILL SMITH | | |
| Equipment Make PETERBILT | | Equipment Model / Type WATER TENDER 2500 + TYPE 1 | | | Operator Furnished By: <input checked="" type="checkbox"/> Contractor <input type="checkbox"/> Government | | |
| Serial Number VIN # | | Licence Number 9999999 | | | Operating Supplies Furnished By: <input checked="" type="checkbox"/> Contractor <input type="checkbox"/> Government | | |
| Equipment Use (Circle) Hours Days / Miles | | | | | Equipment Status <input checked="" type="checkbox"/> Inspected <input checked="" type="checkbox"/> Under Agreement | | |
| Date Mo / Day | Start | Stop | Work | Assignment | <input type="checkbox"/> Released by Government | | |
| 12/8 | 0700 | 2400 | 17 | DIV M | <input type="checkbox"/> Withdrawn by Contractor | | |
| 12/9 | 0001 | 0700 | 7 | DIV M | Remarks/Comments ** 2 OPERATORS | | |
| Vendor Rating | | | | | Govt. Rep. Name and Position - PRINT Mike Weber - DIVS | | |
| Met Performance Expectations | | Poor* | Avg. | Good | Exc. | N/A | |
| Equipment in Safe Working Condition | | Vendor Rating must be done. | | | | Govt. Rep. Signature <i>Mike Weber</i> | |
| Operator Skill Level | | | | | | Contractor Signature <i>Bill Smith</i> | |
| Operates Safely | | | | | | Date 12/09/20 | Time 0700 |
| Operator's Cooperation Level | | | | | | CALFIRE 297 (Rev 3-2011) | |
| Overall Performance | | | | | | | |
| * NOTE: Any rating of POOR requires an explanation in Comment Section. **Final evaluation or for more documentation, use an ICS Form 230 or equivalent. | | | | | | | |
| Pink - Finance | | Blue - Home Unit HE Coordinator | | Yellow - Vendor | | White - Govt Representative | |

Turn shift tickets into Finance.

SHIFT TICKET EXAMPLE

| EMERGENCY SHIFT TICKET and EVALUATION FORM | | | | | Contractor Name | |
|--|-------|---------------------------------------|-----------------------------|-----------------|---|-----------------------------|
| Incident or Project Name TUBBS | | Incident Number CALNU010045 | Request Number E# | | Contractor Name BIG AL EXCAVATING | |
| Agreement Number CZU-0000023987 | | | | | Operator #1 BOB SMITH | |
| Equipment Make CAT | | | | | Operator #2 CHRIS SMITH | |
| Equipment Model / Type D6M, DZR type 2 | | | | | Operator Furnished By: <input checked="" type="checkbox"/> Contractor <input type="checkbox"/> Government | |
| Serial Number 678432 | | | | | Licence Number N/A | |
| Operating Supplies Furnished By: <input checked="" type="checkbox"/> Contractor <input type="checkbox"/> Government | | | | | Equipment Status <input checked="" type="checkbox"/> Inspected <input checked="" type="checkbox"/> Under Agreement | |
| Equipment Use (Circle) Hours Days / Miles | | | | | Released by Government <input type="checkbox"/> Withdrawn by Contractor <input type="checkbox"/> | |
| Date Mo / Day | Start | Stop | Work | Assignment | | |
| 8/3 | 0700 | 2400 | 17 | DIV M | | |
| 8/4 | 0001 | 0700 | 7 | DIV M | | |
| Vendor Rating | | | | | Govt. Rep. Name and Position - PRINT Mike Weber - HEQB | |
| Poor* Avg. Good Exc. N/A | | | | | Govt. Rep. Signature <i>Mike Weber</i> | |
| Met Performance Expectations | | | | | Contractor Signature <i>Bob Smith</i> | |
| Equipment in Safe Working Condition | | | | | Date 08/04/20 | |
| Operator Skill Level | | | | | Time 0700 | |
| Operates Safely | | | | | Remarks/Comments ** 2 OPERATORS | |
| Operator's Cooperation Level | | | | | Overall Performance | |
| Overall Performance | | | | | CALFIRE 297 (Rev 3-2011) | |
| * NOTE: Any rating of POOR requires an explanation in Comment Section. | | | | | | |
| **Final evaluation or for more documentation, use an ICS Form 230 or equivalent. | | | | | | |
| Pink - Finance | | Blue - Home Unit HE Coordinator | | Yellow - Vendor | | White - Govt Representative |

| EMERGENCY SHIFT TICKET and EVALUATION FORM | | | | | Contractor Name | |
|---|-------|---------------------------------------|------------------------------|-----------------|--|-----------------------------|
| The responsible Government Officer will complete this form each shift | | | | | Contractor Name BIG AL EXCAVATING | |
| Incident or Project Name TUBBS | | Incident Number CALNU010045 | Request Number E # | | Operator #1 BOB SMITH | |
| Agreement Number CZU-0000023987 | | | | | Operator #2 CHRIS SMITH | |
| Equipment Make KENWORTH | | | | | Operator Furnished By: <input checked="" type="checkbox"/> Contractor <input type="checkbox"/> Government | |
| Equipment Model / Type 18 WHEEL TRANSPORT | | | | | Operating Supplies Furnished By: <input checked="" type="checkbox"/> Contractor <input type="checkbox"/> Government | |
| Serial Number VIN # | | | | | Licence Number 9999999 | |
| Equipment Status <input checked="" type="checkbox"/> Inspected <input checked="" type="checkbox"/> Under Agreement | | | | | Released by Government <input type="checkbox"/> Withdrawn by Contractor <input type="checkbox"/> | |
| Equipment Use (Circle) Hours Days / Miles | | | | | Remarks/Comments ** 2 OPERATORS | |
| Date Mo / Day | Start | Stop | Work | Assignment | | |
| 8/3 | 0700 | 2400 | 17 | DIV M | | |
| 8/4 | 0001 | 0700 | 7 | DIV M | | |
| Vendor Rating | | | | | Govt. Rep. Name and Position - PRINT Mike Weber - HEQB | |
| Poor* Avg. Good Exc. N/A | | | | | Govt. Rep. Signature <i>Mike Weber</i> | |
| Met Performance Expectations | | | | | Contractor Signature <i>Bob Smith</i> | |
| Equipment in Safe Working Condition | | | | | Date 08/04/15 | |
| Operator Skill Level | | | | | Time 0800 | |
| Operates Safely | | | | | Remarks/Comments ** 2 OPERATORS | |
| Operator's Cooperation Level | | | | | Overall Performance | |
| Overall Performance | | | | | CALFIRE 297 (Rev 3-2011) | |
| * NOTE: Any rating of POOR requires an explanation in Comment Section. | | | | | | |
| **Final evaluation or for more documentation, use an ICS Form 230 or equivalent. | | | | | | |
| Pink - Finance | | Blue - Home Unit HE Coordinator | | Yellow - Vendor | | White - Govt Representative |

Turn shift tickets into Finance.

Peer Support Team Message:

INCIDENT PEER SUPPORT:

We have one or two peers on the incident for any peer support related needs for the duration of the incident. The best way to get a hold of them is to call the ESS Helpline number below. They will get you in contact with the peers on the incident.

**CAL FIRE Peer Support/Helpline
916-445-4337**

Below is a list with all the ESS Team Members:

Tony Howard 916-224-1543

Mike Aiello 916-584-0548

Jeremy Sanders 916-281-6472

Sam Lazarich - 530 796-1025

Amy Head 916 956-3277

Warren Parrish 916-823-6641

Amber Henderson 805-794-1690

Chris Lomanto 916-247-6974

Krissy Schaefer 619 592-6337

Mike Deleo 916 661-0724

**For any Federal employees needing peer support contact the number below, Melanie is the lead peer at the Quincy ICP
Melanie Hornsby 775 350-0331**

In addition to peer support, if there is a need, we can have a culturally competent Clinician available on the incident that could meet with you on an individual and/or group basis. Please contact the Helpline to get in contact with the peer that's at the incident to make the request.

TRAINING SPECIALIST MESSAGE

DIXIE INCIDENT CAL FIRE IMT 1



TRAINEES

END OF ASSIGNMENT CHECKLIST:

- ✓ CONFIRM ALL RELEVANT TASKS ARE INITIALED
- ✓ HAVE TRAINER COMPLETE EVALUATION RECORD IN BACK OF PTB
- ✓ HAVE TRAINER COMPLETE EVALUATION (225)
- ✓ COMPLETE EXIT INTERVIEW WITH TNSP SHOP

TRAINERS

END OF ASSIGNMENT CHECKLIST:

- ✓ SIGN TRAINEE PTB
- ✓ COMPLETE EVALUATION RECORD
- ✓ COMPLETE 225



**IF IT'S NOT WRITTEN DOWN,
IT DIDN'T HAPPEN!**

Shane Galvez
TNSP
530.410.5592
Shane.Galvez@Fire.Ca.Gov

FIRING OPERATION CHECKLIST

Location: _____

Date: _____ Time: _____

Firing Supervisor _____

1. Personnel Briefing

- Objectives
- Conditions (fire environment)
- Resource assignments identified
- Firing personnel
- Holding forces
- Lookouts
- Ignition plan/sequence
- Communication Plan
- Contingency Plan
- Safety issues

2. Go / No-Go

- All personnel briefed
- Weather forecast reviewed
- Resources in place
- Lookouts posted as needed
- Anchor and termination firing points identified
- Communications systems in place
- Fire behavior forecast reviewed
- Escape routes and safety zones established and made known
- Adjoining forces/Air Attack notified

3. Approval Prior To Firing

- Division Supervisor
- Branch Director
- Operations

4. Other Notifications

- Other: _____
- Other: _____

Attach Firing Operations Checklist to ICS-214

Rev: Ops Group February 8, 2011

Susanville Basecamp

195 Russel Ave. Susanville, CA 96130

- | | |
|------------------------------|------------------------|
| 1. Heavy Equipment Parking | 19. Ordering |
| 2. Engine Parking | 20. IC |
| 3. Sleepers | 21. Hotels |
| 4. Ice, Water, Lunch | 22. Logistics |
| 5. Laundry | 23. READ |
| 6. Showers | 24. FED Agency Admin |
| 7. Vendor Sleeping | 25. Facilities |
| 8. Supply | 26. Medical |
| 9. Communications | 27. Training |
| 10. CAL-Mat | 28. Comp Claims |
| 11. CCC | 29. Incinet |
| 12. MERT | 30. Cost Apportionment |
| 13. CDCR Laundry | 31. Procurement |
| 14. CDCR Showers | 32. Time |
| 15. CDCR Sleeping | 33. Briefing |
| 16. CDCR Parking | 34. MKU |
| 17. Law Enforcement/ Liaison | 35. Plans, Check-In |
| 18. OPS/ Safety | 36. Clerical |
| | 37. PIO |
| | 38. Overhead Parking |

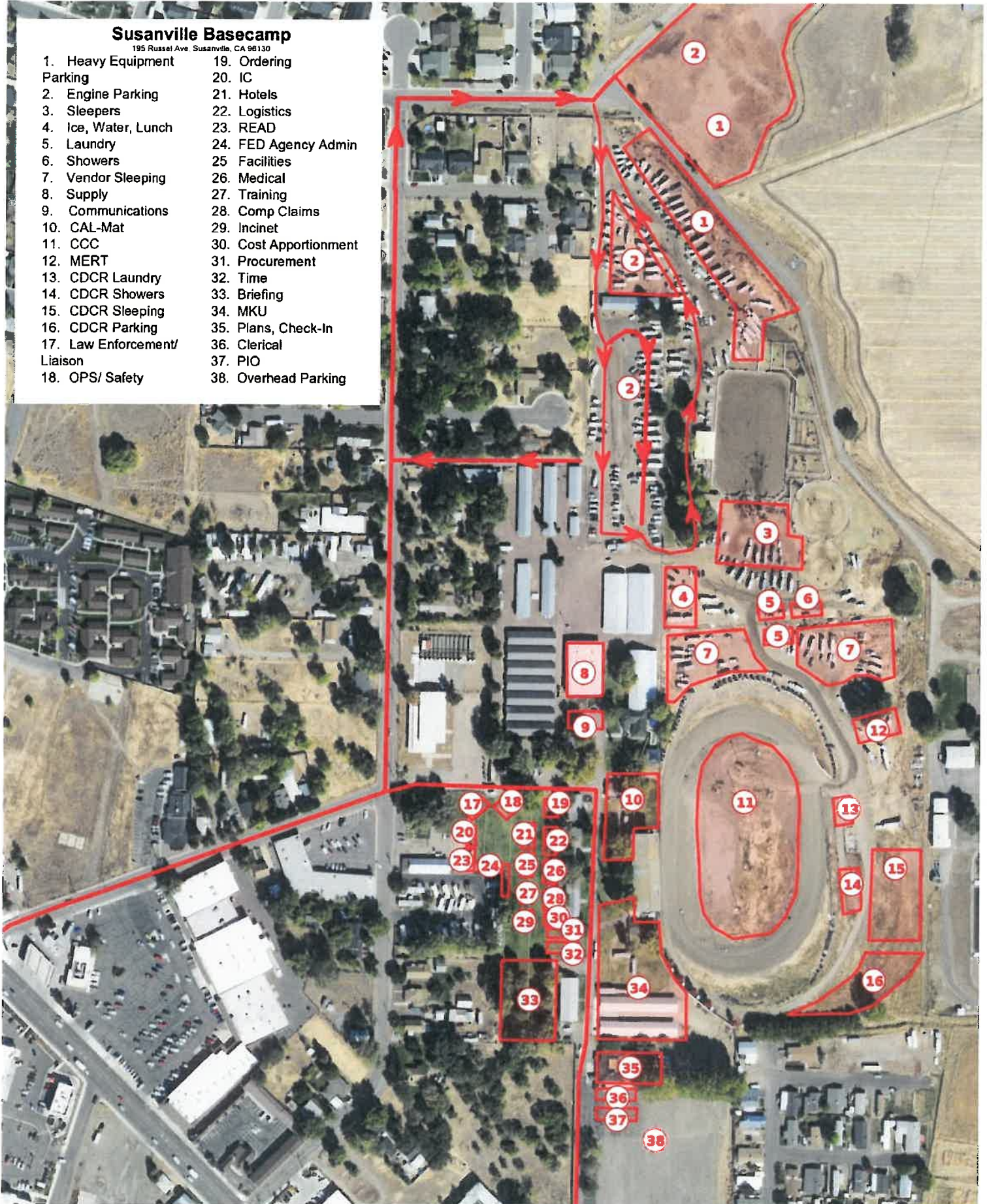

Mercator Projection
WGS84
USNG Zone 10TGK
SARTOPO

