

# INCIDENT ACTION PLAN DIXIE WEST ZONE INCIDENT

CA-BTU-009205

Tuesday



## OPERATIONAL PERIOD

8/31/2021 0700  
to  
9/1/2021 0700







## ORGANIZATION ASSIGNMENT LIST (ICS 203)

<b>1. Incident Name:</b> DIXIE WEST ZONE		<b>2. Operational Period: Date From:</b> 8/31/2021		<b>Date To:</b> 9/1/2021	
		<b>Time From:</b> 0700		<b>Time To:</b> 0700	
<b>3. Incident Commander(s) and Command Staff:</b>			<b>7. Operation Section:</b>		
IC/UC's		N. Truax, M. Minton	Operations	M. Wink	
Deputy		G. Huang, L. Kendall (T), B. Gunn (T), M. Rau (T)	Deputy Operations		
Safety Officer		B. Niven, C. Hamilton (T)	Night Ops	M. Jonsson	
Information Officer		E. Smith, C. Bruno (T), A. Vansciver (T)			
Liaison Officer		D. Schloss, N. Armstrong (T)			
Law Liaison		J. Powell, S. Black			
			<b>Sector</b>	<b>Butte</b>	
			<b>Branch</b>	<b>1 / 5 / 7</b>	
			Division/Group	A/B/C/D/E/F/G/I	
<b>4. Agency/Organization Representatives:</b>			Division/Group	Butte FSR	D. Derby (Day)
Agency/Organization		Name	<b>Sector</b>	<b>Shasta</b>	<b>M. Fields (Day)</b>
Lassen National Forest		D. Bumpus	<b>Branch</b>	<b>9</b>	
Plumas National Forest		C. Carlton	Division/Group	J/K	J. Ortegat (STC MEU 9111C)
Lassen National Park		J. Richardson	Division/Group	L	R. Avala (STC BEU 9461C)
Lassen County S.O.		M. Carney	<b>Branch</b>	<b>13</b>	<b>M. Klimek (Day) P. English (Day)(T)</b>
Plumas County S.O.		C. Wingfield	Division/Group	N	E. Borlang (Day), J. Strait (Day) (T)
Butte County S.O.		S. Collins	Division/Group	O	R. Mitchell (Day), T. Edwards (Day)(T) J. Crowe(Night)
Shasta County S.O.		C. MacGregor	Division/Group	P	Botts (Day), B. Hilderbrand (Day)(T) O. Genao (Night)
CAL OES		J. Lara	Division/Group	Lassen IA	R. Rice (Day) S. Outland (Day)(T)
CDCR		S. Harkness	<b>Branch</b>	<b>Shasta Contingency</b>	<b>A. Ramirez</b>
CCC		C. Harris, A. Loayza	<b>Sector</b>	<b>Lassen</b>	<b>S. Prather (Day)</b>
CHP		E. Egide	<b>Branch</b>	<b>16</b>	<b>M. Petro</b>
CAL TRANS		M. Webb, R. Kuykendall	Division/Group	Q	J. Cox
CAL EMSA		J. Guzman	Division/Group	R/T/U	M. Milojevich
Air National Guard		C. Henson			
PG&E		J. Lee, F. Berbina	<b>Sector</b>	<b>Westwood</b>	<b>P. Beninhoven</b>
CAL FIRE BTU		Butte Duty Chief	Division/Group		
CAL FIRE LMU		L. Caldwell	Division/Group	Duffy	J. Majchrzak (STF OES 6805F)
CAL FIRE TGU		B. Lopez	Division/Group	Westwood	H. Lawler (T/F XSD 6442)
			Division/Group	Lassen FSR	I. Houser (Day)
<b>5. Planning Section:</b>			<b>Branch</b>	<b>Janesville</b>	<b>J. Walton (Day), J. Ehrlich (Day)</b>
Chief		C. Carrera, P. Carlos (T)	Division/Group	Milford	S. Galvez
Deputy		C. Reneau	Division/Group	Hicks	S. Sanchez
Resource Unit		J. Weber, R. Villarino (T)	Division/Group	Antelope	B. Carter
Situation Unit		M. Thau, R. Broomfield, J. Gaddie (T)	Division/Group		
Documentation Unit		R. Frymire	Staging Area	Susanville	
Demobilization Unit		S. Sharp	<b>Air Operations Branch</b>		<b>Director: M. Hill</b>
GISS		N. Meyer	Deputy Air Operations Branch		
FBAN		D. Watt	<b>Air Support Group Supervisor</b>		C. Cortright (T)
IMET		D. Williams	<b>Helibase Manager</b>		
Training Tech Spec		S. Galvez			
<b>6. Logistics Section</b>			<b>8. Finance/Administration Section:</b>		
Chief		J. Morris, J. Guerra (T)	<b>Chief</b>		J. Franklin, S. Cain, S. Thompson (T)
Supply Unit		J. Tompkins, N. Hoehn (T)	<b>Time Unit</b>		A. DaSilva
Facilities Unit		N. Poe, K. Pope (T)	<b>Procurement Unit</b>		T. Meyer
Ground Support Unit		P. Mock	<b>Comp/Claims Unit</b>		A. Haggerman
Communications Unit		C. Costa	<b>Cost Unit</b>		A. Vasquez
Medical Unit		R. Wicklas	<b>Purchasing Unit</b>		I. Rodriguez
<b>Prepared By: Name:</b>		C. Reneau	<b>Position/Title:</b>	DPSC	<b>Signature:</b> 
<b>ICS 203</b>		<b>Date/Time:</b>	8/30/2021	2300 hours	<small>NIMS IAP</small>



# Dixie West Zone Fire Weather Forecast



**FORECAST NO: 45**  
**DATE: August 31<sup>st</sup>, 2021**  
**FORECAST ISSUED: 1800 August 30<sup>th</sup>, 2021**

**FIRE: Dixie West Zone**  
**Incident Meteorologist: Derek Williams**  
**Signed: *Derek Williams***

## **RED FLAG WARNING FOR GUSTY WINDS AND LOW HUMIDITY THROUGH 11 PM**

**WEATHER DISCUSSION:** Critical fire weather conditions are expected again this afternoon through the late evening. Gusty southwest winds will increase this afternoon and humidity will fall to critical levels of 15% or lower in most locations following poor to moderate overnight recoveries. Winds along the US-395 corridor and ridge to the west will be stronger with ridgetop gusts approaching 35 mph. Slightly cooler temperatures are expected with winds and very low RH the primary concern.

### **TODAY:**

**SKY/WEATHER:** Smoke filled valleys in the morning, clearing from southwest to northeast afternoon.

<b>MAX TEMP:</b>	<b>Valleys:</b> 79-84°	<b>MIN HUMIDITY:</b>	<b>Valleys:</b> 9-15%
	<b>Ridgetops:</b> 72-76°		<b>Ridgetops:</b> 12-17%

**CHANCE OF THUNDERSTORMS:** 0%      **LAL:** 1.

**WINDS:**      **Valleys:** Downslope wind 2-4 mph in the morning. Southwest 3-5 mph developing late morning increasing to 8-12 mph with gusts around 20 mph in the afternoon.  
**(20 FEET)**      **Ridgetops:** Southwest 7-10 mph in the morning increasing to between 10-20 mph with gusts around 30 mph in the afternoon. Locally higher gusts along and west of the 395 corridor.

**HAINES:** 5 (moderate)

**MIXING HEIGHT:** Rising to 7,500 feet by 1700.      **TRANSPORT WIND:** Southwest 20-30 mph

**VISIBILITY:** One mile in valleys in the morning increasing to 7-9 miles in the afternoon.

**INVERSION:** Inversion mixing out earlier between 1130 and 1200.

### **TONIGHT:**

**SKY/WEATHER:** Smoke and haze.

<b>MIN TEMP:</b>	<b>Valleys:</b> 38-43°	<b>MAX HUMIDITY:</b>	<b>Valleys:</b> 60-65%
	<b>Ridgetops:</b> 45-50°		<b>Mid Slopes:</b> 25-35%
			<b>Ridgetops:</b> 35-45%

**CHANCE OF THUNDERSTORMS:** 0%      **LAL:** 1

**WINDS:**      **Valleys:** Southwest 6-10 mph with gusts to 18 mph in the evening. Downslope/down valley 2-4 mph after 2000.  
**Ridgetops:** West-southwest 15-22 mph with gusts 30-35 mph in the early evening. Diminishing winds after sunset into early Wednesday morning.

**TRANSPORT WIND:** Southwest 10-20 mph steadily decreasing through the night.

**STABILITY/INVERSION:** Shallow inversion developing, poor ventilation after midnight.

**EXTENDED OUTLOOK: Wednesday through Sunday.** Gusty southwest winds will continue Wednesday but are expected to be below critical levels. A more typical southwest wind from the central valley region is expected each day from Thursday into early next week. Temperatures will fall several degrees into Thursday but humidity will remain quite low with poor to moderate higher elevation recoveries. Dry conditions with limited to no cloud cover will continue into early next week.



**Nearby Weather Observations**

**Send/Text Weather Observations to 208-252-2291**

## FIRE BEHAVIOR FORECAST

<b>FORECAST NUMBER:</b> 37	<b>TYPE OF FIRE:</b> Wildfire
<b>FIRE NAME:</b> Dixie – West Zone	<b>OPERATIONAL PERIOD:</b> 8/31/21 – 9/1/21 0700-0700
<b>DATE ISSUED:</b> 8/30/21	<b>TIME ISSUED:</b> 2000
<b>UNIT:</b> BTU – Butte Unit	<b>SIGNED:</b>  <b>Typed/printed:</b> Don Watt FBAN

### INPUTS

**WEATHER SUMMARY: \*\*\*RED FLAG CONDITIONS FOR GUSTY WINDS AND LOW HUMIDITY\*\*\***

The weather will continue to be warm and dry, with **GUSTY WINDS**. Temperatures will be 72-84 degrees during the day and 38-50 degrees overnight. Humidity will be 9-17 percent during the day and 25-65 percent overnight. The wind will be southwest 10-20 mph with gust to 30 mph in the afternoon. Overnight the winds will be west-southwest 15-22 mph with gust to 30-35 mph. Winds will weaken through the night.

### OUTPUTS

#### FIRE BEHAVIOR

**GENERAL: \*\*\*FUELS AND FIRE BEHAVIOR ADVISORY IN EFFECT FOR THE FIRE AREA\*\*\***

The fire will continue to be influenced by the strong winds. Some areas of the fire will not have the direct effect of the wind on the flaming front but will have the influence on the column. The topography in the area will also funnel winds different directions. If the fire builds enough heat, it will overpower the wind component and build vertically. The winds aloft will continue to push the column to the northeast. When the fuels transition to lighter loading, fewer trees and shorter brush the spotting distances will be reduced to short to mid- range. When the fire is burning in the heavier timber stands the heat will build vertical and can produce long range spotting.

#### SPECIFIC:

**Lassen/Shasta Sector:** The wind will continue to create spotting issues, specifically in Branch 16. The fire will continue towards Highway 44. The fuels along the highway are more spaced with shorter brush which should reduce the amount of fire in the crown. The area to the northeast of the Highway 44 and A21 road is very thick timber and will transition easier in the crown. The area to the west has open meadows with light fuel loading more conducive for control efforts. Branch 9 will continue to burn back into the northern portion and flank slowly towards Highway 44

**Butte Sector:** The wind will not have as much impact in the area but will be stronger than in the previous days. Interior torching could see longer transports of fire brands. The stronger wind will also contribute to more overstory falling to the ground creating more potential for active fire.

**Janesville Branch:** The wind will be increasing over the escarpment and has the potential to surface to the valley to the east. This could create extreme fire spread downslope for any established fire. The main fire continues to actively burn and is nearing the southern portion of the Walker Fire perimeter. Once it is south of the perimeter it will begin to advance to the east towards Highway 395. The fuels have more of an open brush component which will increase the rates of spread and reduce spotting potential.

**Clear/Lake Branch:** The air should start to clear out throughout the day and increase activity of smoldering material. The wind will also contribute to the overstory continuing to fall to the ground creating new ground fuels and increasing activity. Any interior islands will have the potential to increase in activity.

### AIR OPERATIONS

The wind will clear the ridges early, the valley may not clear until midday.

### SAFETY

Weather is a dynamic factor in fire spread, continue to be observant of changes and how it interacts with the terrain and fuels. Have escape routes and safety zones built into your plan for the day.

# Fuels and Fire Behavior Advisory

## Northern California

September 1, 2021 to September 15, 2021



**Subject:** Potential for extreme fire behavior due to critically low live and dead fuel moistures, very dry conditions resulting from persistent drought, minimal snowpack and spring precipitation, and elevated fire danger rating values across much of northern California.

**Discussion:** Fires burning in northern California are exhibiting extreme fire growth based on critical fuel conditions. Fire spread is fuel driven and does not depend on wind to spread. Events with wind have led to extreme rates of spread. Surface fuels are very receptive to embers. Long range spotting, area ignition, and group torching is occurring on large fires frequently.

**Difference from normal conditions:** Northern California is in a drought; currently with 90% at Extreme to Exceptional levels. The drought is expected to persist or intensify through out the fire season. Deficient rainfall and snowpack with early melt off has resulted in fuels that are below average in dryness, with record setting conditions for most areas.

### Concerns to Firefighters and the Public:

- Energy Release Component (ERC) at numerous weather stations set record maximums already this year and are running at or above the 97<sup>th</sup> percentile in most cases. Expect increased fire intensity and spread rates in these areas. Early season extreme fire behavior has been observed in both light and heavy fuels. **Anticipate increased spread rates, spotting, and active nighttime burning.**
- The combination of persistent drought and record-low rainfall and snowpack amounts has led to very low live and dead fuel moistures. Low 1000-hour fuel moistures have been evidenced by complete consumption of dead fuels on recent fires. Live fuel moistures in grasses, shrubs and trees, have already reached critical levels in many areas of Northern California due to limited green-up this spring. **Expect fires to ignite easier and spread faster. Do not expect fires to exhibit reduced fire behavior when entering areas of live fuels; anticipate increased spread rates and spotting.**
- Direct attack is often not feasible under regular diurnal wind conditions with ground resources. And aviation utilization is often insufficient in moderating rate of spread without immediate heavy ground resource response. **Anticipate higher resistance to control in all fuel types.**
- Already this year, Northern California has experienced large fire activity and multiple team deployments. California will likely experience an extended fire season. It is important to be mindful of and manage fatigue for all resources. **Everyone, every day, returns home safely.**

### Mitigation Measures:

- Local and inbound fire personnel need to be aware that fire behavior across the state is exceeding normal expectations for this time of the year. **Local briefings need to be thorough and highlight specific fire environment conditions. These include but are not limited to local weather forecasts, Pocket Cards, ERC's, live and dead fuel moistures.**
- Suppression actions need to be based on good anchor points, escape routes, and safety zones. **Remember LCES. Experienced lookouts are essential under these conditions.**
- Base all actions on current and expected behavior of the fire. **Augment initial attack resources as incident activity dictates.**

**Area of Concern:** Northern California except for the following Predictive Service Areas: North Coast and Bay Marine, west of Highway 101 in Mid-Coast to Mendocino and Diablo-Santa Cruz, and the north eastern portion of Far Eastside.





# ASSIGNMENT LIST (ICS 204 WF)

CONTROLLED UNCLASSIFIED  
INFORMATION//BASIC

<b>1. Incident Name:</b> <b>DIXIE WEST ZONE</b>	<b>2. Operational Period:</b> Date From: 08/31/21    Date To: 09/01/21 Time From: 0700    Time To: 0700	<b>3. Branch</b> <b>Division</b> <b>1 / 5 / 7</b> <b>Butte FSR</b>
--	---	---

Page 1 of 2

<b>4. Operations Personnel:</b>	
Operations Section Chief: <b>M. Wink</b>	Night Ops: <b>M. Jonsson</b>
Branch Director:	Branch Safety:
Division/Group Supervisor: <b>D. Derby (Day)</b>	Air Branch: <b>M. Hill</b>

5. Resources Assigned:	** Resources Below in Bold are 12 Hour **					Hours	Reporting Location
Resource Identifier	ALS	LWD	Leader	Personnel	Request #		
ENG6 BTC E621						0700-1900	Magalia ICP
ENG6 BTC E624						0700-1900	Magalia ICP
DOZ PVT E-809			<b>ULSH, DALE</b>	1	<b>E-809</b>	0700-1900	Magalia ICP
DOZ PVT E-1315						0700-1900	Magalia ICP
DOZ PVT E-1316						0700-1900	Magalia ICP
DOZ PVT E-1318			<b>CARSON, CARY</b>	1	<b>E-1318</b>	0700-1900	Magalia ICP
DOZ PVT E-1320			<b>WURLITZER, GEORGE</b>	1	<b>E-1320</b>	0700-1900	Magalia ICP
DOZ PVT E-1333			<b>WADDINGTON, CASEY</b>	1	<b>E-1333</b>	0700-1900	Magalia ICP
W/T PVT E-44			<b>DUNLAP, JACOB</b>	1	<b>E-44</b>	0700-1900	Magalia ICP
W/T PVT E-63			<b>RANEY, MIKE</b>	1	<b>E-63</b>	0700-1900	Magalia ICP
W/T PVT E-64			<b>KOEHLER, RYAN</b>	1	<b>E-64</b>	0700-1900	Magalia ICP
W/T PVT E-65			<b>KOEHLER, RYAN</b>	1	<b>E-65</b>	0700-1900	Magalia ICP
W/T PVT E-81			<b>DUDUSICK, KEITH</b>	2	<b>E-81</b>	0700-1900	Magalia ICP
W/T PVT E-111			<b>ELLE</b>	2	<b>E-111</b>	0700-1900	Magalia ICP
W/T PVT E-112			<b>KEVIN</b>	1	<b>E-112</b>	0700-1900	Magalia ICP
W/T PVT E-297			<b>GARR, TODD</b>	2	<b>E-297</b>	0700-1900	Magalia ICP
W/T PVT E-723			<b>GALLETTI, MARK</b>	2	<b>E-723</b>	0700-1900	Magalia ICP
W/T PVT E-874			<b>KELSEY, JOHN</b>	1	<b>E-874</b>	0700-1900	Magalia ICP

**6. Work Assignments:**  
Implement fire suppression repair plan.

**7. Special Instructions:**  
Sensitive avoidance areas are flagged in red and black striped flagging. Work with Resource Advisors (REAF) on identification and protection.

8. Communications							
Name	Ch	Function	Rx Freq	Rx Tone	Tx Freq	Tx Tone	Notes
NIFC C47	4	COMMAND	172.5500	000.0	165.3875	T2 - 123.0	COLBY MTN. ALL REPEATERS LINKED BACK TO ICP
VTAC12	11	TACTICAL	154.4525	T6 - 156.7	154.4525	T6 - 156.7	
CDF T18	14	A/G TACTICAL	159.3450	T16 - 192.8	159.3450	T16 - 192.8	A/G COMMAND- WEST ZONE
CALCORD	15	MEDICAL	156.0750N	T6 - 156.7	156.0750N	T6 - 156.7	
AIRGUARD	16	AIRGUARD	168.6250	000.0	168.6250	T1 - 110.9	EMERGENCY ONLY

<b>9. Prepared by: Name:</b>	R. Villarino	RESL	Signature:
<b>ICS 204</b>	Date/Time: 8/30/2021 2200		Personnel Count: 18

# ASSIGNMENT LIST (ICS 204 WF)

CONTROLLED UNCLASSIFIED  
INFORMATION/BASIC

<b>1. Incident Name:</b> <b>DIXIE WEST ZONE</b>	<b>2. Operational Period:</b> Date From: 08/31/21    Date To: 09/01/21 Time From: 0700    Time To: 0700	<b>3. Branch</b> <b>Division</b> <b>1 / 5 / 7</b> <b>Butte FSR</b>
--	---	---

<b>4. Operations Personnel:</b>		Page 2 of 3
Operations Section Chief: <b>M. Wink</b>	Night Ops: <b>M. Jonsson</b>	
Branch Director:	Branch Safety:	
Division/Group Supervisor: <b>D. Derby (Day)</b>	Air Branch: <b>M. Hill</b>	

5. Resources Assigned:	** Resources Below in Bold are 12 Hour **						
Resource Identifier	ALS	LWD	Leader	Personnel	Request #	Hours	Reporting Location
<b>W/T PVT E-1358</b>			<b>LOGUE, RICKY</b>	1	<b>E-1358</b>	<b>0700-1900</b>	<b>Magalia ICP</b>
<b>W/T PVT E-1366</b>			<b>CHRISTIANSSEN, GREG</b>	1	<b>E-1366</b>	<b>0700-1900</b>	<b>Magalia ICP</b>
<b>EXC PVT E-226</b>			<b>WUNSCH, ALEX</b>	1	<b>E-226</b>	<b>0700-1900</b>	<b>Magalia ICP</b>
<b>EXC PVT E-227</b>			<b>KOEHLER, RYAN</b>	1	<b>E-227</b>	<b>0700-1900</b>	<b>Magalia ICP</b>
<b>EXC PVT E-330</b>			<b>MURDOCK, MIKE</b>	2	<b>E-330</b>	<b>0700-1900</b>	<b>Magalia ICP</b>
<b>EXC PVT E-776</b>			<b>FIELDS, BRUCE</b>	1	<b>E-776</b>	<b>0700-1900</b>	<b>Magalia ICP</b>
<b>EXC PVT E-777</b>			<b>MOORE, SONNY</b>	1	<b>E-777</b>	<b>0700-1900</b>	<b>Magalia ICP</b>
<b>EXC PVT E-778</b>			<b>MOORE, SONNY</b>	1	<b>E-778</b>	<b>0700-1900</b>	<b>Magalia ICP</b>
<b>EXC PVT E-807</b>			<b>WRIGHT, JEREMY</b>	1	<b>E-807</b>	<b>0700-1900</b>	<b>Magalia ICP</b>
<b>EXC PVT E-846</b>			<b>WURLITZER, GEORGE</b>	1	<b>E-846</b>	<b>0700-1900</b>	<b>Magalia ICP</b>
<b>EXC PVT E-885</b>			<b>DUNLOP, DAVID</b>	1	<b>E-885</b>	<b>0700-1900</b>	<b>Magalia ICP</b>
<b>MAS PVT E-223</b>			<b>WURLITZER, GEORGE</b>	1	<b>E-223</b>	<b>0700-1900</b>	<b>Magalia ICP</b>
<b>MAS PVT E-224</b>			<b>WURLITZER, GEORGE</b>	1	<b>E-224</b>	<b>0700-1900</b>	<b>Magalia ICP</b>
<b>MAS PVT E-313</b>			<b>KOEHLER, RYAN</b>	1	<b>E-313</b>	<b>0700-1900</b>	<b>Magalia ICP</b>
<b>MAS PVT E-774</b>			<b>GROTEGUTH, L</b>	1	<b>E-774</b>	<b>0700-1900</b>	<b>Magalia ICP</b>
<b>MAS PVT E-853</b>			<b>GRIDLEY, DANIEL</b>	1	<b>E-853</b>	<b>0700-1900</b>	<b>Magalia ICP</b>
<b>SKD PVT E-1230</b>			<b>HALL, LUKE</b>	1	<b>E-1230</b>	<b>0700-1900</b>	<b>Magalia ICP</b>
<b>GRD PVT E-234</b>			<b>WALBERG, BUD</b>	1	<b>E-234</b>	<b>0700-1900</b>	<b>Magalia ICP</b>

**6. Work Assignments:**  
Implement fire suppression repair plan.

**7. Special Instructions:**  
Sensitive avoidance areas are flagged in red and black striped flagging. Work with Resource Advisors (REAF) on identification and protection.

8. Communications							
Name	Ch	Function	Rx Freq	Rx Tone	Tx Freq	Tx Tone	Notes
NIFC C47	4	COMMAND	172.5500	000.0	165.3875	T2 - 123.0	COLBY MTN. ALL REPEATERS LINKED BACK TO ICP
VTAC12	11	TACTICAL	154.4525	T6 - 156.7	154.4525	T6 - 156.7	
CDF T18	14	A/G TACTICAL	159.3450	T16 - 192.8	159.3450	T16 - 192.8	A/G COMMAND- WEST ZONE
CALCORD	15	MEDICAL	156.0750N	T6 - 156.7	156.0750N	T6 - 156.7	
AIRGUARD	16	AIRGUARD	168.6250	000.0	168.6250	T1 - 110.9	EMERGENCY ONLY

<b>9. Prepared by: Name:</b>	R. Villarino	RESL	
		Signature:	
<b>ICS 204</b>	Date/Time: 8/30/2021	2200	Personnel Count: 19

# ASSIGNMENT LIST (ICS 204 WF)

CONTROLLED UNCLASSIFIED  
INFORMATION//BASIC

<b>1. Incident Name:</b> <b>DIXIE WEST ZONE</b>	<b>2. Operational Period:</b> Date From: 08/31/21    Date To: 09/01/21 Time From: 0700        Time To: 0700	<b>3. Branch</b> <b>Division</b> <b>1 / 5 / 7</b> <b>Butte FSR</b>
--	---	---

Page 3 of 3

<b>4. Operations Personnel:</b>	
Operations Section Chief: <b>M. Wink</b>	Night Ops: <b>M. Jonsson</b>
Branch Director:	Branch Safety:
Division/Group Supervisor: <b>D. Derby (Day)</b>	Air Branch: <b>M. Hill</b>

<b>5. Resources Assigned:</b>		** Resources Below in Bold are 12 Hour **					
Resource Identifier	ALS	LWD	Leader	Personnel	Request #	Hours	Reporting Location
GRD PVT E-235			<b>RICHARD, JANCE</b>	1	<b>E-235</b>	<b>0700-1900</b>	<b>Magalia ICP</b>
GRD PVT E-236			<b>BROWN, ERIC</b>	2	<b>E-236</b>	<b>0700-1900</b>	<b>Magalia ICP</b>
GRD PVT E-800			<b>ULSH, DALE</b>	1	<b>E-800</b>	<b>0700-1900</b>	<b>Magalia ICP</b>
FSRS COLLINS			<b>COLLINS, TIM</b>	1	<b>O-51</b>	<b>0700-1900</b>	<b>Magalia ICP</b>
FSRS ZUNIGA			<b>ZUNIGA, GERONIMO</b>	1	<b>O-699</b>	<b>0700-1900</b>	<b>Magalia ICP</b>
FSRS CORREA (T)			<b>CORREA, MELISSA</b>	1	<b>O-369</b>	<b>0700-1900</b>	<b>Magalia ICP</b>
FSRS COONAN (T)			<b>COONAN, NOAH</b>	1		<b>0700-1900</b>	<b>Magalia ICP</b>
FSRS MCDANIEL J.			<b>MCDANIEL, JAMES</b>	1	<b>O-603</b>	<b>0700-1900</b>	<b>Magalia ICP</b>
THSP MERCADO			<b>MERCADO, MICHAEL</b>	1	<b>O-658</b>	<b>0700-1900</b>	<b>Magalia ICP</b>
THSP POLAND			<b>POLAND, JAMES B</b>	1	<b>O-732</b>	<b>0700-1900</b>	<b>Magalia ICP</b>
THSP GUERRA			<b>GUERRA, EDGAR</b>	1	<b>O-1328</b>	<b>0700-1900</b>	<b>Magalia ICP</b>
THSP WAGEMAN			<b>WAGEMAN, A.J.</b>	1	<b>O-1329</b>	<b>0700-1900</b>	<b>Magalia ICP</b>
THSP DAVIS			<b>DAVIS, AVERY</b>	1		<b>0700-1900</b>	<b>Magalia ICP</b>

**6. Work Assignments:**  
Implement fire suppression repair plan.

**7. Special Instructions:**  
Sensitive avoidance areas are flagged in red and black striped flagging. Work with Resource Advisors (REAF) on identification and protection.

<b>8. Communications</b>							
Name	Ch	Function	Rx Freq	Rx Tone	Tx Freq	Tx Tone	Notes
NIFC C47	4	COMMAND	172.5500	000.0	165.3875	T2 - 123.0	COLBY MTN. ALL REPEATERS LINKED BACK TO ICP
VTAC12	11	TACTICAL	154.4525	T6 - 156.7	154.4525	T6 - 156.7	
CDF T18	14	A/G TACTICAL	159.3450	T16 - 192.8	159.3450	T16 - 192.8	A/G COMMAND- WEST ZONE
CALCORD	15	MEDICAL	156.0750N	T6 - 156.7	156.0750N	T6 - 156.7	
AIRGUARD	16	AIRGUARD	168.6250	000.0	168.6250	T1 - 110.9	EMERGENCY ONLY

<b>9. Prepared by: Name:</b>	R. Villarino	RESL	Signature:
------------------------------	--------------	------	------------

<b>ICS 204</b>	Date/Time: 8/30/2021 2200	Personnel Count: 14
----------------	---------------------------	---------------------

NIMS IAP

CONTROLLED UNCLASSIFIED INFORMATION//BASIC

# ASSIGNMENT LIST (ICS 204 WF)

CONTROLLED UNCLASSIFIED  
INFORMATION//BASIC

<b>1. Incident Name:</b> <b>DIXIE WEST ZONE</b>	<b>2. Operational Period:</b> Date From: 08/31/21    Date To: 09/01/21 Time From: 0700    Time To: 0700	<b>3. Branch</b> <b>Division</b>  <b>9</b> <b>J/K</b>
--	---	---

<b>4. Operations Personnel:</b>		Page 1 of 2    Juliet/Kilo
Operations Section Chief: <b>M. Wink</b>	Night Ops: <b>M. Jonsson</b>	
Branch Director:	Branch Safety: <b>Ralls, Roberts (T)</b>	
Division/Group Supervisor: <b>J. Ortegael (STC MEU 9111C)</b>	Air Branch: <b>M. Hill</b>	

<b>5. Resources Assigned:</b>		<b>** Resources Below in Bold are 12 Hour **</b>					
Resource Identifier	ALS	LWD	Leader	Personnel	Request #	Hours	Reporting Location
STA LAC 1103A	X		INFANTE, FRANK	22	E-477	0700-0700	DP 26
STC MEU 9111C			ORTEGEL, JOE	18	E-33	0700-0700	DP 26
STC OES 2870C	X		RMSTRONG, NATHANIE	21	E-471	0700-0700	DP 26
STC						0700-0700	DP 26
STC						0700-0700	DP 26
ENG GUA 681			MACK, RYAN	3	E-1346	0700-0700	DP 26
STG TGU 9253G (CF)			RAMBO, LUCAS	31	C-169	0700-0700	DP 26
STG						0700-0700	DP 26
STG						0700-0700	DP 26
DOZ PVT E-604			HANNA, TAYLOR	2	E-604	0700-0700	DP 26
DOZ PVT E-614			VAN-PELT, KYLE	1	E-614	0700-0700	DP 26
DOZ PVT E-1421			MATHIS, JOE	2	E-1421	0700-0700	DP 26
DOZ PVT E-1433			COOKSON, SAM	2	E-1433	0700-0700	DP 26
DOZ						0700-0700	DP 26
DOZ						0700-0700	DP 26
DOZ						0700-0700	DP 26
<b>W/T PVT E-634</b>			<b>ZUURBIER, TOM</b>	<b>2</b>	<b>E-634</b>	<b>0700-1900</b>	<b>DP 26</b>
W/T PVT E-871			HORN, RANDY	2	E-871	0700-0700	DP 26

**6. Work Assignments:**  
Mop up 300' in from control line.  
Fall hazard trees and trees that will threaten control lines.

**7. Special Instructions: \*\*Santa Monica REMS, EMPF Horvarth, EMPF Terry on 12 hour day shift.\*\***  
\*\*\*All line supervisors check in with the cost share team at the end of your shift\*\*\*  
Sensitive avoidance areas are flagged in red and black striped flagging. Work with Resource Advisors (REAF) on identification and protection.

<b>8. Communications</b>							
Name	Ch	Function	Rx Freq	Rx Tone	Tx Freq	Tx Tone	Notes
NIFC C31	3	COMMAND	173.0250	000.0	163.8250	T2 - 123.0	MT LASSEN. ALL REPEATERS LINKED BACK TO ICP
CDF T29	8	TACTICAL	151.3475	T16 - 192.8	151.3475	T16 - 192.8	
CDF T18	14	A/G TACTICAL	159.3450	T16 - 192.8	159.3450	T16 - 192.8	A/G COMMAND- WEST ZONE
CALCORD	15	MEDICAL	156.0750N	T6 - 156.7	156.0750N	T6 - 156.7	
AIRGUARD	16	AIRGUARD	168.6250	000.0	168.6250	T1 - 110.9	EMERGENCY ONLY

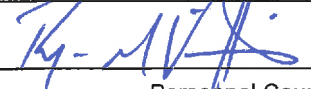
**9. Prepared by: Name:** R. Villarino    RESL    Signature: 

**ICS 204**    Date/Time: 8/30/2021 2200    Personnel Count: 106

# ASSIGNMENT LIST (ICS 204 WF)

CONTROLLED UNCLASSIFIED  
INFORMATION//BASIC

<b>1. Incident Name:</b> <p style="text-align: center; font-weight: bold;">DIXIE WEST ZONE</p>	<b>2. Operational Period:</b> Date From: 08/31/21      Date To: 09/01/21 Time From: 0700              Time To: 0700	<b>3. Branch</b> <b>Division</b>  <p style="text-align: center; font-size: 24pt; font-weight: bold;">9                      J/K</p>
---	---	---

<b>4. Operations Personnel:</b>		<b>Page 2 of 2</b> <b>Juliet/Kilo</b>
Operations Section Chief: <b>M. Wink</b>	Night Ops: <b>M. Jonsson</b>	
Branch Director:	Branch Safety: <b>Ralls, Roberts (T)</b>	
Division/Group Supervisor: <b>J. Ortegale (STC MEU 9111C)</b>	Air Branch: <b>M. Hill</b>	

5. Resources Assigned:	** Resources Below in Bold are 12 Hour **						
Resource Identifier	ALS	LWD	Leader	Personnel	Request #	Hours	Reporting Location
W/T PVT E-962			HILL, CHARLES	2	E-962	0700-0700	DP 26
W/T PVT E-1369			ROGERS, BUDDY	1	<b>E-1369</b>	<b>0700-1900</b>	<b>DP 26</b>
W/T PVT E-1373			VASQUEZ, MIGUEL	1	E-1373	0700-1900	DP 26
W/T PVT E-1377			CORP, NOAH	1	E-1377	0700-1900	DP 26
MAST						0700-1900	DP 26
MAST						0700-1900	DP 26
SKD						0700-1900	DP 26
FALM PVT O-660			<b>MCCONNELL, ROBERT</b>	2	O-660	0700-1900	DP 26

**6. Work Assignments:**  
Mop up 300' in from control line.  
Fall hazard trees and trees that will threaten control lines.

**7. Special Instructions: \*\*Santa Monica REMS, EMPF Horvarth, EMPF Terry on 12 hour day shift.\*\***  
\*\*\*All line supervisors check in with the cost share team at the end of your shift\*\*\*  
Sensitive avoidance areas are flagged in red and black striped flagging. Work with Resource Advisors (REAF) on identification and protection.

8. Communications							
Name	Ch	Function	Rx Freq	Rx Tone	Tx Freq	Tx Tone	Notes
NIFC C31	3	COMMAND	173.0250	000.0	163.8250	T2 - 123.0	MT LASSEN. ALL REPEATERS LINKED BACK TO ICP
CDF T29	8	TACTICAL	151.3475	T16 - 192.8	151.3475	T16 - 192.8	
CDF T18	14	A/G TACTICAL	159.3450	T16 - 192.8	159.3450	T16 - 192.8	A/G COMMAND- WEST ZONE
CALCORD	15	MEDICAL	156.0750N	T6 - 156.7	156.0750N	T6 - 156.7	
AIRGUARD	16	AIRGUARD	168.6250	000.0	168.6250	T1 - 110.9	EMERGENCY ONLY

<b>9. Prepared by: Name:</b> R. Villarino	RESL	Signature:
<b>ICS 204</b>	Date/Time: 8/30/2021 2200	Personnel Count: 7

# ASSIGNMENT LIST (ICS 204 WF)

CONTROLLED UNCLASSIFIED  
INFORMATION//BASIC

<b>1. Incident Name:</b> <b>DIXIE WEST ZONE</b>	<b>2. Operational Period:</b> Date From: 08/31/21    Date To: 09/01/21 Time From: 0700    Time To: 0700	<b>3. Branch</b> <b>Division</b>  <b>9</b> <b>L</b>  Page 1 of 1 <b>Lima</b>
--	---	--

<b>4. Operations Personnel:</b>	
Operations Section Chief: <b>M. Wink</b>	Night Ops: <b>M. Jonsson</b>
Branch Director:	Branch Safety: <b>Ralls, Roberts (T)</b>
Division/Group Supervisor: <b>R. Avala (STC BEU 9461C)</b>	Air Branch: <b>M. Hill</b>

5. Resources Assigned:	** Resources Below in Bold are 12 Hour **							
Resource Identifier	ALS	LWD	Leader	Personnel	Request #	Hours	Reporting Location	
STC BEU 9461C			AVILLA, RYAN	18	E-364	0700-0700	DP 26	
STC						0700-0700	DP 26	
<b>ENG4 SUNDANCE 49</b>			<b>GARCIA, EMILIO</b>	<b>3</b>	<b>E-21179</b>	<b>0700-1900</b>	<b>DP 26</b>	
CRW						0700-0700	DP 26	
DOZ CZU 1741			PYORRE, SEAN	2	E-741	0700-0700	DP 26	
DOZ PVT E-985			MAJOR, JOSHUAH	2	E-985	0700-0700	DP 26	
W/T PVT E-300			COPE, ALAN	2	E-300	0700-0700	DP 26	
W/T PVT E-301			SWITHENBANK, BRIAN	2	E-301	0700-0700	DP 26	
<b>W/T PVT E-726</b>			<b>TAYLOR, TOM</b>	<b>1</b>	<b>E-726</b>	<b>0700-1900</b>	<b>DP 26</b>	
<b>W/T PVT E-1362</b>			<b>ANDERSON, DARREN</b>	<b>1</b>	<b>E-1362</b>	<b>0700-1900</b>	<b>DP 26</b>	
W/T PVT E-1397			PULLEY, COLE	2	E-1397	0700-0700	DP 26	
<b>MAS PVT E-241</b>			<b>HOLT, KELLY</b>	<b>1</b>	<b>E-241</b>	<b>0700-1900</b>	<b>DP 26</b>	
<b>MAS PVT E-314</b>			<b>CROOK, RUSSELL</b>	<b>1</b>	<b>E-314</b>	<b>0700-1900</b>	<b>DP 26</b>	
<b>MAS PVT E-1441</b>			<b>NORTH, MICHAEL</b>	<b>1</b>	<b>E-1441</b>	<b>0700-1900</b>	<b>DP 26</b>	
HEQB						0700-0700	DP 26	
<b>FALM PVT O-931</b>			<b>AMOS, MARK</b>	<b>2</b>	<b>O-931</b>	<b>0700-1900</b>	<b>DP 26</b>	

**6. Work Assignments:**  
Mop up 300' in from control line.  
Fall hazard trees and trees that will threaten control lines.  
Hold fire within established control lines.

**7. Special Instructions: \*\*Santa Monica REMS, EMPF Horvarth, EMPF Terry on 12 hour day shift.\*\***  
\*\*\*All line supervisors check in with the cost share team at the end of your shift\*\*\*  
Approval needed before dozers enter Lassen National Park.  
Sensitive avoidance areas are flagged in red and black striped flagging. Work with Resource Advisors (REAF) on identification and protection.

8. Communications							
Name	Ch	Function	Rx Freq	Rx Tone	Tx Freq	Tx Tone	Notes
NIFC C31	3	COMMAND	173.0250	000.0	163.8250	T2 - 123.0	MT LASSEN. ALL REPEATERS LINKED BACK TO ICP
CDF T30	9	TACTICAL	151.3925	T16 - 192.8	151.3925	T16 - 192.8	
CDF T18	14	A/G TACTICAL	159.3450	T16 - 192.8	159.3450	T16 - 192.8	A/G COMMAND- WEST ZONE
CALCORD	15	MEDICAL	156.0750N	T6 - 156.7	156.0750N	T6 - 156.7	
AIRGUARD	16	AIRGUARD	168.6250	000.0	168.6250	T1 - 110.9	EMERGENCY ONLY

<b>9. Prepared by: Name:</b>	R. Villarino	RESL	Signature:
<b>ICS 204</b>	Date/Time: 8/30/2021 2200	Personnel Count: 38	

# ASSIGNMENT LIST (ICS 204 WF)

CONTROLLED UNCLASSIFIED  
INFORMATION//BASIC

<b>1. Incident Name:</b> <b>DIXIE WEST ZONE</b>	<b>2. Operational Period:</b> Date From: 08/31/21    Date To: 09/01/21 Time From: 0700    Time To: 0700	<b>3. Branch</b> <b>Division</b> <b>13</b> <b>N</b>
<b>4. Operations Personnel:</b>		Page 1 of 1    November

Operations Section Chief: <b>M. Wink</b>	Night Ops: <b>M. Jonsson</b>
Branch Director: <b>M. Klimek (Day)</b> <b>P. English (Day)(T)</b>	Branch Safety: <b>Michaelson (T)</b>
Division/Group Supervisor: <b>E. Borlang (Day),</b> <b>J. Strait (Day) (T)</b>	Air Branch: <b>M. Hill</b>

5. Resources Assigned:	** Resources Below in Bold are 12 Hour **							
Resource Identifier	ALS	LWD	Leader	Personnel	Request #	Hours	Reporting Location	
<b>ENG3 ALTERGOTT 32</b>			<b>ALTERGOTT, ADAM</b>	<b>3</b>	<b>E-20044</b>	<b>0700-1900</b>	<b>DP 26</b>	
STG						0700-0700	DP 26	
<b>W/T PVT E-509</b>			<b>HUNTSMAN, JOHN</b>	<b>2</b>	<b>E-509</b>	<b>0700-1900</b>	<b>DP 26</b>	
<b>W/T PVT E-1384</b>			<b>MICHAELS, MATT</b>	<b>1</b>	<b>E-1384</b>	<b>0700-1900</b>	<b>DP 26</b>	
REAF DRAKE		9/6	<b>DRAKE, CEDAR</b>	1	<b>O-20824</b>	<b>0700-1900</b>	<b>DP 26</b>	
REAF GOFF		9/4	<b>GOFF, GABE</b>	1	<b>O-21492</b>	<b>0700-1900</b>	<b>DP 26</b>	
REAF IMMEKER		9/5	<b>IMMEKER, DAVE</b>	1	<b>O-21288</b>	<b>0700-1900</b>	<b>DP 26</b>	
REAF MCGRAW		8/27	<b>MCGRAW, MICHAEL</b>	1	<b>O-21026</b>	<b>0700-1900</b>	<b>DP 26</b>	
REAF SELF		9/2	<b>SELF, TYLER</b>	1	<b>O-21320</b>	<b>0700-1900</b>	<b>DP 26</b>	
ARCH OSTER		9/11	<b>OSTER, MARY</b>	1	<b>O-21410</b>	<b>0700-1900</b>	<b>DP 26</b>	
ARCH RAY		8/30	<b>RAY, MOLLY</b>	1	<b>O-21032</b>	<b>0700-1900</b>	<b>DP 26</b>	

**6. Work Assignments:**  
Mop up 200 feet in from control lines.  
Improve and hold control lines.  
Fall hazard trees and trees that will threaten control lines.

**7. Special Instructions:**  
Utilize rubber track equipment on roads inside the Park where practicable.  
Sensitive avoidance areas are flagged in red and black striped flagging. Work with Resource Advisors (REAF) on identification and protection.  
REAFs and ARCHs listed on Div N are assigned to Divs N/O/P.

**8. Communications**

Name	Ch	Function	Rx Freq	Rx Tone	Tx Freq	Tx Tone	Notes
NIFC C31	3	COMMAND	173.0250	000.0	163.8250	T2 - 123.0	MT LASSEN. ALL REPEATERS LINKED BACK TO ICP
CDF T31	10	TACTICAL	159.3825	T16 - 192.8	159.3825	T16 - 192.8	
CDF T18	14	A/G TACTICAL	159.3450	T16 - 192.8	159.3450	T16 - 192.8	A/G COMMAND- WEST ZONE
CALCORD	15	MEDICAL	156.0750N	T6 - 156.7	156.0750N	T6 - 156.7	
AIRGUARD	16	AIRGUARD	168.6250	000.0	168.6250	T1 - 110.9	EMERGENCY ONLY

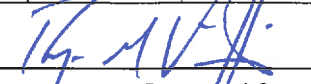
**9. Prepared by: Name:** R. Villarino    RESL    Signature: 

**ICS 204**    Date/Time: 8/30/2021 2200    Personnel Count: 13

# ASSIGNMENT LIST (ICS 204 WF)

CONTROLLED UNCLASSIFIED  
INFORMATION//BASIC

<b>1. Incident Name:</b> <b>DIXIE WEST ZONE</b>	<b>2. Operational Period:</b> Date From: 08/31/21    Date To: 09/01/21 Time From: 0700    Time To: 0700	<b>3. Branch</b> <b>Division</b> <b>13</b> <b>O</b>
<b>4. Operations Personnel:</b>		Page 1 of 1    Oscar

Operations Section Chief: <b>M. Wink</b>	Night Ops: <b>M. Jonsson</b>
Branch Director: <b>M. Klimek (Day)</b> <b>P. English (Day)(T)</b>	Branch Safety: <b>Michaelson (T)</b>
Division/Group Supervisor: <b>R. Mitchell (Day),</b> <b>T. Edwards (Day)(T)</b> <b>J. Crowe(Night)</b>	Air Branch: <b>M. Hill</b>

5. Resources Assigned:	** Resources Below in Bold are 12 Hour **						
Resource Identifier	ALS	LWD	Leader	Personnel	Request #	Hours	Reporting Location
STC						0700-0700	Highland Ranch Spike Camp
<b>ENG3 GREX 932</b>			<b>GREGOR, RYAN</b>	<b>4</b>	<b>E-1345</b>	<b>0700-1900</b>	Highland Ranch Spike Camp
<b>ENG YNP 33</b>		<b>9/2</b>	<b>ECKER, SOFIA</b>	<b>5</b>	<b>E-20839</b>	<b>1900-0700</b>	Highland Ranch Spike Camp
<b>ENG6 WNP 4</b>		<b>9/2</b>	<b>WILLIAMS, DAVIN</b>	<b>4</b>	<b>E-20835</b>	<b>0700-1900</b>	Highland Ranch Spike Camp
<b>STG SBC 9322G (LG)</b>			<b>GILLIAN, TYLER</b>	<b>43</b>	<b>C-109</b>	<b>0700-1900</b>	Highland Ranch Spike Camp
<b>WFM THREE RIVERS O-1283</b>		<b>9/2</b>	<b>GARLAPOW, ROSS</b>		<b>O-1283</b>	<b>0700-1900</b>	Highland Ranch Spike Camp
<b>CRW GLOBE IHC</b>			<b>MAXWELL, DREW</b>	<b>20</b>	<b>E-20285</b>	<b>0700-1900</b>	Highland Ranch Spike Camp
<b>CRW LASSEN 1</b>						<b>0700-1900</b>	Highland Ranch Spike Camp
<b>W/T PVT E-45</b>			<b>BECKER, CLARK</b>	<b>2</b>	<b>E-45</b>	<b>0700-1900</b>	Highland Ranch Spike Camp
<b>W/T PVT E-80</b>			<b>LUCE, JERRY</b>	<b>2</b>	<b>E-80</b>	<b>0700-1900</b>	Highland Ranch Spike Camp
<b>W/T PVT E-1365</b>			<b>KOEHLER, BILL</b>	<b>1</b>	<b>E-1365</b>	<b>0700-1900</b>	Highland Ranch Spike Camp
<b>W/T PVT E-1382</b>			<b>FOUGHT, TRAVIS</b>	<b>1</b>	<b>E-1382</b>	<b>0700-1900</b>	Highland Ranch Spike Camp
W/T						0700-0700	Highland Ranch Spike Camp
<b>TFLD GIFFORD</b>			<b>GIFFORD, GRANT</b>	<b>1</b>	<b>O-21531</b>	<b>0700-1900</b>	Highland Ranch Spike Camp

**6. Work Assignments:**  
 Improve and hold control lines.  
 Fall hazard trees and trees that will threaten control lines.  
 Prepare for firing operations.

**7. Special Instructions:**  
 Utilize rubber track equipment on roads inside the Park where practicable.  
 Sensitive avoidance areas are flagged in red and black striped flagging. Work with Resource Advisors (REAF) on identification and protection.  
 REAFs and ARCHs listed on Div N are assigned to Divs N/O/P.

**8. Communications**

Name	Ch	Function	Rx Freq	Rx Tone	Tx Freq	Tx Tone	Notes
NIFC C31	3	COMMAND	173.0250	000.0	163.8250	T2 - 123.0	MT LASSEN, ALL REPEATERS LINKED BACK TO ICP
VTAC12	11	TACTICAL	154.4525	T6 - 156.7	154.4525	T6 - 156.7	
CDF T18	14	A/G TACTICAL	159.3450	T16 - 192.8	159.3450	T16 - 192.8	A/G COMMAND- WEST ZONE
CALCORD	15	MEDICAL	156.0750N	T6 - 156.7	156.0750N	T6 - 156.7	
AIRGUARD	16	AIRGUARD	168.6250	000.0	168.6250	T1 - 110.9	EMERGENCY ONLY

<b>9. Prepared by: Name:</b>	R. Villarino	RESL	Signature:
<b>ICS 204</b>	Date/Time: 8/30/2021	2200	Personnel Count: 83



# ASSIGNMENT LIST (ICS 204 WF)

CONTROLLED UNCLASSIFIED  
INFORMATION//BASIC

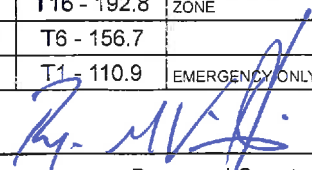
<b>1. Incident Name:</b>		<b>2. Operational Period:</b>				<b>3. Branch</b>		<b>Division</b>
<b>DIXIE WEST ZONE</b>		Date From: 08/31/21		Date To: 09/01/21		<b>13</b>	<b>P</b>	
		Time From: 0700		Time To: 0700				
<b>4. Operations Personnel:</b>						Page 1 of 2	Papa	
Operations Section Chief: <b>M. Wink</b>			Night Ops: <b>M. Jonsson</b>					
Branch Director: <b>M. Klimek (Day)</b> <b>P. English (Day)(T)</b>			Branch Safety: <b>Michaelson (T)</b>					
Division/Group Supervisor: <b>Botts (Day),</b> <b>B. Hilderbrand (Day)(T)</b> <b>O. Genao (Night)</b>			Air Branch: <b>M. Hill</b>					
<b>5. Resources Assigned:</b>		<b>** Resources Below in Bold are 12 Hour **</b>						
Resource Identifier	ALS	LWD	Leader	Personnel	Request #	Hours	Reporting Location	
STA SJS 2309A	X		LAIRD, GERRY BROWN	22	E-414	0700-0700	Susanville ICP	
STC						0700-0700	Susanville ICP	
T/F UTNWS 2		9/8	LOVE, RYAN	21	E-1891	0700-1900	Susanville ICP	
ENG6 TNF 1245			SUNDBLOM, CONNOR	6	E-21102	0700-1900	Susanville ICP	
CRW SJF SAN JUAN IHC		9/1	ALBRIGHT, TOM	22	C-20215	1900-0700	Susanville ICP	
CRW BOF BOISE IHC		9/1	BERNER, DEON	21	C-20216	0700-1900	Susanville ICP	
CRW CRAIG IHC		9/2	BLAKENSHIP, LOGAN	20	C-20219	1900-0700	Susanville ICP	
IHC							Susanville ICP	
CRW LNF 8		9/11				0700-1900	Susanville ICP	
CRW						0700-0700	Susanville ICP	
DOZ PVT E-589			WYATT, JESSE	2	E-589	0700-1900	Susanville ICP	
DOZ PVT E-630			MOORE, DYLAN	2	E-630	0700-1900	Susanville ICP	
DOZ PVT E-655			DAVIS, LEE	2	E-655	0700-1900	Susanville ICP	
DOZ PVT E-1017			HOLTZ, RICHARD	2	E-1017	0700-0700	Susanville ICP	
DOZ PVT E-1018			JOHNSON, DAN	2	E-1018	0700-0700	Susanville ICP	
DOZ PVT E-1431			ANKLIN, RICK	1	E-1431	0700-1900	Susanville ICP	
W/T PVT E-267			SEABOURN, MIKE	1	E-267	0700-1900	Susanville ICP	
W/T PVT E-865			KITCHENS, RYAN	1	E-865	0700-1900	Susanville ICP	
W/T PVT E-1051			HEINE, STEPHEN	2	E-1051	0700-0700	Susanville ICP	
<b>6. Work Assignments:</b>								
Fall hazard trees.								
Improve and hold control lines.								
Mop up 50 feet or 100%.								
Prepare for firing operations.								
<b>7. Special Instructions:</b>								
Use MIST tactics along trail track where practicle and follow REAF guidance on line placement.								
REAFs and ARCHs listed on Div N are assigned to Divs N/O/P.								
<b>8. Communications</b>								
Name	Ch	Function	Rx Freq	Rx Tone	Tx Freq	Tx Tone	Notes	
NIFC C10	2	COMMAND	170.4125	000.0	165.9625	T2 - 123.0	DYER MTN. ALL REPEATERS LINKED BACK TO ICP	
VTAC13	12	TACTICAL	158.7375	T6 - 156.7	158.7375	T6 - 156.7		
CDF T18	14	A/G TACTICAL	159.3450	T16 - 192.8	159.3450	T16 - 192.8	A/G COMMAND- WEST ZONE	
CALCORD	15	MEDICAL	156.0750N	T6 - 156.7	156.0750N	T6 - 156.7		
AIRGUARD	16	AIRGUARD	168.6250	000.0	168.6250	T1 - 110.9	EMERGENCY ONLY	
<b>9. Prepared by: Name:</b>		R. Villarino		RESL		Signature: 		
<b>ICS 204</b>		Date/Time: 8/30/2021		2200		Personnel Count: 127		

NIMS IAP

CONTROLLED UNCLASSIFIED INFORMATION//BASIC

# ASSIGNMENT LIST (ICS 204 WF)

CONTROLLED UNCLASSIFIED  
INFORMATION/BASIC

<b>1. Incident Name:</b> <b>DIXIE WEST ZONE</b>	<b>2. Operational Period:</b> Date From: 08/31/21    Date To: 09/01/21 Time From: 0700        Time To: 0700	<b>3. Branch</b> <b>Division</b>  <b>13</b> <b>P</b>
--	---	--

**4. Operations Personnel:** Page 2 of 2                      Papa

Operations Section Chief: <b>M. Wink</b>	Night Ops: <b>M. Jonsson</b>
Branch Director: <b>M. Klimek (Day)</b> <b>P. English (Day)(T)</b>	Branch Safety: <b>Michaelson (T)</b>
Division/Group Supervisor: <b>Botts (Day),</b> <b>B. Hilderbrand (Day)(T)</b> <b>O. Genao (Night)</b>	Air Branch: <b>M. Hill</b>

**5. Resources Assigned:** \*\* Resources Below in Bold are 12 Hour \*\*

Resource Identifier	ALS	LWD	Leader	Personnel	Request #	Hours	Reporting Location
<b>W/T PVT E-1068</b>			<b>DOERING, GLEN</b>	2	<b>E-1068</b>	<b>0700-1900</b>	<b>Susanville ICP</b>
<b>W/T PVT E-1394</b>			<b>EVANS, LEWIS</b>	1	<b>E-1394</b>	<b>0700-1900</b>	<b>Susanville ICP</b>
W/T PVT E-1791			SMITH, ANDREW	2	E-1791	0700-0700	Susanville ICP
<b>W/T PVT E-20095</b>			<b>CULP, THOMAS</b>	1	<b>E-20095</b>	<b>0700-1900</b>	<b>Susanville ICP</b>
<b>W/T PVT E-20373</b>			<b>HOLT, GREGORY</b>	1	<b>E-20373</b>	<b>0700-1900</b>	<b>Susanville ICP</b>
<b>MAS PVT E-279</b>			<b>POTTER, GREG</b>	1	<b>E-279</b>	<b>0700-1900</b>	<b>Susanville ICP</b>
<b>MAS PVT E-327</b>			<b>CAMPELL, MARK</b>	1	<b>E-327</b>	<b>0700-1900</b>	<b>Susanville ICP</b>
<b>MAS PVT E-1224</b>			<b>SCHMAUS, RICK</b>	1	<b>E-1224</b>	<b>0700-1900</b>	<b>Susanville ICP</b>
<b>MAS PVT E-1439</b>			<b>GARMIN, KEITH</b>	1	<b>E-1439</b>	<b>0700-1900</b>	<b>Susanville ICP</b>
<b>PROS PVT E-1598</b>			<b>CROOK, SHAUN</b>	1	<b>E-1598</b>	<b>0700-1900</b>	<b>Susanville ICP</b>
<b>FALM PVT O-754</b>			<b>JENSEN, DEVIN</b>	2	<b>O-754</b>	<b>0700-1900</b>	<b>Susanville ICP</b>
<b>FALM PVT O-1596</b>			<b>KUNY, DANNY</b>	2	<b>O-1596</b>	<b>0700-1900</b>	<b>Susanville ICP</b>
<b>FALM PVT O-1597</b>			<b>LAAN, JAMES</b>	2	<b>O-1597</b>	<b>0700-1900</b>	<b>Susanville ICP</b>
<b>REAF GRAVER</b>		8/28	<b>GRAVER, NICK</b>	1	<b>O-21091</b>	<b>0700-1900</b>	<b>Susanville ICP</b>
<b>REAF HEIDE</b>		8/26	<b>HEIDE, FRANK</b>	1	<b>O-21067</b>	<b>0700-1900</b>	<b>Susanville ICP</b>

**6. Work Assignments:**  
 Fall hazard trees.  
 Improve and hold control lines.  
 Mop up 50 feet or 100%.  
 Prepare for firing operations.

**7. Special Instructions:**  
 Use MIST tactics along trail track where practicle and follow REAF guidance on line placement.  
 REAFs and ARCHs listed on Div N are assigned to Divs N/O/P.

**8. Communications**

Name	Ch	Function	Rx Freq	Rx Tone	Tx Freq	Tx Tone	Notes
NIFC C10	2	COMMAND	170.4125	000.0	165.9625	T2 - 123.0	DYER MTN. ALL REPEATERS LINKED BACK TO ICP
VTAC13	12	TACTICAL	158.7375	T6 - 156.7	158.7375	T6 - 156.7	
CDF T18	14	A/G TACTICAL	159.3450	T16 - 192.8	159.3450	T16 - 192.8	A/G COMMAND- WEST ZONE
CALCORD	15	MEDICAL	156.0750N	T6 - 156.7	156.0750N	T6 - 156.7	
AIRGUARD	16	AIRGUARD	168.6250	000.0	168.6250	T1 - 110.9	EMERGENCY ONLY

**9. Prepared by: Name:** R. Villarino                      RESL                      Signature: 

**ICS 204**                      Date/Time: 8/30/2021 2200                      Personnel Count: 20

# ASSIGNMENT LIST (ICS 204 WF)

CONTROLLED UNCLASSIFIED  
INFORMATION//BASIC

<b>1. Incident Name:</b> <b>DIXIE WEST ZONE</b>	<b>2. Operational Period:</b> Date From: 08/31/21    Date To: 09/01/21 Time From: 0700        Time To: 0700	<b>3. Branch</b> <b>Division</b>  <b>13</b> <b>Lassen IA</b>
--	---	--

Page 1 of 1

<b>4. Operations Personnel:</b>	
Operations Section Chief: <b>M. Wink</b>	Night Ops: <b>M. Jonsson</b>
Branch Director: <b>M. Klimek (Day)</b> <b>P. English (Day)(T)</b>	Branch Safety: <b>Michaelson (T)</b>
Division/Group Supervisor: <b>R. Rice (Day)</b> <b>S. Outland (Day)(T)</b>	Air Branch: <b>M. Hill</b>

5. Resources Assigned:	** Resources Below in Bold are 12 Hour **					Hours	Reporting Location
Resource Identifier	ALS	LWD	Leader	Personnel	Request #		
ENG3 LNF 14						<b>0700-1900</b>	<b>DP 296</b>
ENG3 LNF 312		9/11	<b>MILLER, SHAUN</b>	5	<b>E-20439</b>	<b>0700-1900</b>	<b>DP 296</b>
ENG3 LNF 316		9/6	<b>PIERCE, JON</b>	5	<b>E-20440</b>	<b>0700-1900</b>	<b>DP 296</b>
ENG3 TRI STATE			<b>NAPOLES, NICK</b>	5	<b>E-20442</b>	<b>0700-1900</b>	<b>DP 296</b>
ENG3 STONE MTN			<b>DICKERSON, JOHN</b>	3	<b>E-20443</b>	<b>0700-1900</b>	<b>DP 296</b>
T/F NORTH			<b>FLYNN, SCOTT</b>	33		<b>0700-1900</b>	<b>DP 296</b>
W/T PVT E-20446			<b>REILLY, GLENN</b>	1	<b>E-20446</b>	<b>0700-1900</b>	<b>DP 296</b>
ENGB ANDERSON			<b>ANDERSON, NICK</b>	1	<b>O-21013</b>	<b>0700-1900</b>	<b>DP 296</b>
TELD FITZGERALD			<b>FITZGERALD, JAKE</b>	1	<b>O-21365</b>	<b>0700-1900</b>	<b>DP 296</b>
TFLD WILLBURN (T)			<b>WILLBURN, JAMIE</b>	1	<b>O-21364</b>	<b>0700-1900</b>	<b>DP 296</b>

**6. Work Assignments:**  
Mop up 100 feet along Park highway.  
Support Branch 13 needs.

**7. Special Instructions:**  
Continue with 2 minute get away time.

8. Communications							
Name	Ch	Function	Rx Freq	Rx Tone	Tx Freq	Tx Tone	Notes
NIFC C31	3	COMMAND	173.0250	000.0	163.8250	T2 - 123.0	MT LASSEN. ALL REPEATERS LINKED BACK TO ICP
VTAC13	12	TACTICAL	158.7375	T6 - 156.7	158.7375	T6 - 156.7	
CDF T18	14	A/G TACTICAL	159.3450	T16 - 192.8	159.3450	T16 - 192.8	A/G COMMAND- WEST ZONE
CALCORD	15	MEDICAL	156.0750N	T6 - 156.7	156.0750N	T6 - 156.7	
AIRGUARD	16	AIRGUARD	168.6250	000.0	168.6250	T1 - 110.9	EMERGENCY ONLY

<b>9. Prepared by: Name:</b>	R. Villarino	RESL	Signature:
<b>ICS 204</b>	Date/Time: 8/30/2021	2200	Personnel Count: 55

# ASSIGNMENT LIST (ICS 204 WF)

CONTROLLED UNCLASSIFIED  
INFORMATION/BASIC

<b>1. Incident Name:</b> <b>DIXIE WEST ZONE</b>	<b>2. Operational Period:</b> Date From: 08/31/21    Date To: 09/01/21 Time From: 0700    Time To: 0700	<b>3. Branch</b> <b>Division</b>  <b>Shasta Contingency</b>
--	---	---

<b>4. Operations Personnel:</b>		<b>Page 1 of 4</b>
Operations Section Chief: <b>M. Wink</b>	Night Ops: <b>M. Jonsson</b>	
Branch Director: <b>M. Klimek (Day)</b> <b>P. English (Day)(T)</b>	Branch Safety:	
Division/Group Supervisor: <b>A. Ramirez</b>	Air Branch: <b>M. Hill</b>	

5. Resources Assigned:	** Resources Below in Bold are 12 Hour **							
Resource Identifier	ALS	LWD	Leader	Personnel	Request #	Hours	Reporting Location	
STA LAC 1120A	X		PRYOR, WILLIAM	24	E-946	0700-0700	DP 296	
<b>ENG3 ANT E-1350</b>			<b>FOX, JEFFREY</b>	<b>4</b>	<b>E-1350</b>	<b>0700-1900</b>	<b>DP 296</b>	
CRW						0700-0700	DP 296	
<b>DOZ PVT E-608</b>			<b>DUNN, BRAD</b>	<b>2</b>	<b>E-608</b>	<b>0700-1900</b>	<b>DP 296</b>	
<b>DOZ PVT E-609</b>			<b>WILBER, RANDY</b>	<b>2</b>	<b>E-609</b>	<b>0700-1900</b>	<b>DP 296</b>	
DOZ PVT E-612			PEARSON, LEMUEL	1	E-612	0700-0700	DP 296	
DOZ PVT E-968			DOUD, BRETT	2	E-968	0700-0700	DP 296	
DOZ PVT E-1075			DAVIS, PAYTON	2	E-1075	0700-0700	DP 296	
DOZ PVT E-1078			BALCOM, ROBERT	2	E-1078	0700-0700	DP 296	
<b>DOZ PVT E-1402</b>			<b>MURRAY, ADAM</b>	<b>1</b>	<b>E-1402</b>	<b>0700-1900</b>	<b>DP 296</b>	
DOZ PVT E-1419			YATES, GRANT	2	E-1419	0700-0700	DP 296	
<b>W/T PVT E-48</b>			<b>FUNES, ANTHONY</b>	<b>1</b>	<b>E-48</b>	<b>0700-1900</b>	<b>DP 296</b>	
<b>W/T PVT E-265</b>			<b>GREG SIMERAL</b>	<b>2</b>	<b>E-265</b>	<b>0700-1900</b>	<b>DP 296</b>	
<b>W/T PVT E-266</b>			<b>ANDERSON, JEFF</b>	<b>1</b>	<b>E-266</b>	<b>0700-1900</b>	<b>DP 296</b>	
<b>W/T PVT E-276</b>			<b>WHARFF, ALAN</b>	<b>1</b>	<b>E-276</b>	<b>0700-1900</b>	<b>DP 296</b>	
W/T PVT E-960			WOOTEN, BILLY	2	E-960	0700-0700	DP 296	
W/T PVT E-1057			CRIBBS, JOHNNY	2	E-1057	0700-0700	DP 296	
<b>W/T PVT E-1058</b>			<b>BENEGAS, JOSE</b>	<b>2</b>	<b>E-1058</b>	<b>0700-1900</b>	<b>DP 296</b>	
<b>W/T PVT E-1181</b>			<b>SHULTS, JUSTIN</b>	<b>1</b>	<b>E-1181</b>	<b>0700-1900</b>	<b>DP 296</b>	

**6. Work Assignments:**                    Adding rows has a negative effect on certain formulas. Maybe create another page?  
 Fall trees that will threaten control lines.  
 Construct contingency line from DP 295 to lava flow in Section 13 along 33N22 Rd.  
 Fuels treatment around Old Station.  
 Construct line from Badger Spur along base of Badger Mountain to Hat Creek.

**7. Special Instructions:**  
 Maintain a minimum of 15' from the PCT while constructing contingency line.  
 Use MIST tactics when able. Avoid arch sites and private water systems.

8. Communications							
Name	Ch	Function	Rx Freq	Rx Tone	Tx Freq	Tx Tone	Notes
NIFC C31	3	COMMAND	173.0250	000.0	163.8250	T2 - 123.0	MT LASSEN. ALL REPEATERS LINKED BACK TO ICP
CDF T31	10	TACTICAL	159.3825	T16 - 192.8	159.3825	T16 - 192.8	
CDF T18	14	A/G TACTICAL	159.3450	T16 - 192.8	159.3450	T16 - 192.8	A/G COMMAND- WEST ZONE
CALCORD	15	MEDICAL	156.0750N	T6 - 156.7	156.0750N	T6 - 156.7	
AIRGUARD	16	AIRGUARD	168.6250	000.0	168.6250	T1 - 110.9	EMERGENCY ONLY

<b>9. Prepared by: Name:</b> R. Villarino	RESL	Signature:
<b>ICS 204</b>	Date/Time: 8/30/2021 2200	Personnel Count: 54

# ASSIGNMENT LIST (ICS 204 WF)

CONTROLLED UNCLASSIFIED  
INFORMATION//BASIC

<b>1. Incident Name:</b> <b>DIXIE WEST ZONE</b>	<b>2. Operational Period:</b> Date From: 08/31/21    Date To: 09/01/21 Time From: 0700    Time To: 0700	<b>3. Branch</b> <b>Division</b>  <b>Shasta Contingency</b>
--	---	---

Page 2 of 3

<b>4. Operations Personnel:</b>	
Operations Section Chief: <b>M. Wink</b>	Night Ops: <b>M. Jonsson</b>
Branch Director: <b>M. Klimek (Day)</b> <b>P. English (Day)(T)</b>	Branch Safety:
Division/Group Supervisor: <b>A. Ramirez</b>	Air Branch: <b>M. Hill</b>

<b>5. Resources Assigned:</b>		** Resources Below in Bold are 12 Hour **					
Resource Identifier	ALS	LWD	Leader	Personnel	Request #	Hours	Reporting Location
<b>W/T PVT E-1372</b>			<b>REDRICKSON, CAMERO</b>	1	<b>E-1372</b>	<b>0700-1900</b>	<b>DP 296</b>
<b>W/T PVT E-1375</b>			<b>RAMSEY, RON</b>	1	<b>E-1375</b>	<b>0700-1900</b>	<b>DP 296</b>
<b>W/T PVT E-1388</b>			<b>JONES, ED</b>	1	<b>E-1388</b>	<b>0700-1900</b>	<b>DP 296</b>
<b>W/T PVT E-1389</b>			<b>MONTELLI, JON</b>	1	<b>E-1389</b>	<b>0700-1900</b>	<b>DP 296</b>
<b>W/T PVT E-1532</b>			<b>WHARFF, STEVE</b>	1	<b>E-1532</b>	<b>0700-1900</b>	<b>DP 296</b>
W/T						0700-0700	DP 296
W/T						0700-0700	DP 296
W/T						0700-0700	DP 296
<b>MAS PVT E-54</b>			<b>HERTZG, JOHN</b>	1	<b>E-54</b>	<b>0700-1900</b>	<b>DP 296</b>
<b>MAS PVT E-55</b>				1	<b>E-55</b>	<b>0700-1900</b>	<b>DP 296</b>
<b>MAS PVT E-222</b>			<b>WURLITZER, GEORGE</b>	1	<b>E-222</b>	<b>0700-1900</b>	<b>DP 296</b>
<b>MAS PVT E-240</b>			<b>HOLT, KELLY</b>	1	<b>E-240</b>	<b>0700-1900</b>	<b>DP 296</b>
<b>MAS PVT E-316</b>			<b>LAWLESS, GARY</b>	1	<b>E-316</b>	<b>0700-1900</b>	<b>DP 296</b>
<b>MAS PVT E-326</b>			<b>KORHUNIAK, PAUL</b>	1	<b>E-326</b>	<b>0700-1900</b>	<b>DP 296</b>
<b>MAS PVT E-852</b>			<b>WURLITZER, GEORGE</b>	1	<b>E-852</b>	<b>0700-1900</b>	<b>DP 296</b>
<b>MAS PVT E-889</b>			<b>BYERS, CAMERON</b>	1	<b>E-889</b>	<b>0700-1900</b>	<b>DP 296</b>
<b>MAS PVT E-1436</b>			<b>SCHAPER, MICHAEL</b>	2	<b>E-1436</b>	<b>0700-1900</b>	<b>DP 296</b>
<b>MAS PVT E-1437</b>			<b>PAYTON, MICHELLE</b>	1	<b>E-1437</b>	<b>0700-1900</b>	<b>DP 296</b>

**6. Work Assignments:**  
 Fall trees that will threaten control lines.  
 Construct contingency line from DP 295 to lava flow in Section 13 along 33N22 Rd.  
 Fuels treatment around Old Station.  
 Construct line from Badger Spur along base of Badger Mountain to Hat Creek.

**7. Special Instructions:**  
 Maintain a minimum of 15' from the PCT while constructing contingency line.  
 Use MIST tactics when able. Avoid arch sites and private water systems.

<b>8. Communications</b>							
Name	Ch	Function	Rx Freq	Rx Tone	Tx Freq	Tx Tone	Notes
NIFC C31	3	COMMAND	173.0250	000.0	163.8250	T2 - 123.0	MT LASSEN. ALL REPEATERS LINKED BACK TO ICP
CDF T31	10	TACTICAL	159.3825	T16 - 192.8	159.3825	T16 - 192.8	
CDF T18	14	A/G TACTICAL	159.3450	T16 - 192.8	159.3450	T16 - 192.8	A/G COMMAND- WEST ZONE
CALCORD	15	MEDICAL	156.0750N	T6 - 156.7	156.0750N	T6 - 156.7	
AIRGUARD	16	AIRGUARD	168.6250	000.0	168.6250	T1 - 110.9	EMERGENCY ONLY

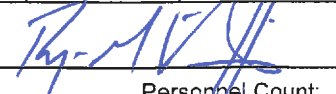
**9. Prepared by: Name:** R. Villarino    RESL    Signature: 

**ICS 204**    Date/Time: 8/30/2021 2200    Personnel Count: 16

# ASSIGNMENT LIST (ICS 204 WF)

CONTROLLED UNCLASSIFIED  
INFORMATION/BASIC

<b>1. Incident Name:</b> <b>DIXIE WEST ZONE</b>	<b>2. Operational Period:</b> Date From: 08/31/21    Date To: 09/01/21 Time From: 0700    Time To: 0700	<b>3. Branch</b> <b>Division</b>  <b>Shasta Contingency</b>
--	---	---

Page 3 of 4

<b>4. Operations Personnel:</b>	
Operations Section Chief: <b>M. Wink</b>	Night Ops: <b>M. Jonsson</b>
Branch Director: <b>M. Klimek (Day)</b> <b>P. English (Day)(T)</b>	Branch Safety:
Division/Group Supervisor: <b>A. Ramirez</b>	Air Branch: <b>M. Hill</b>

5. Resources Assigned:	** Resources Below in Bold are 12 Hour **							
Resource Identifier	ALS	LWD	Leader	Personnel	Request #	Hours	Reporting Location	
<b>MAS PVT E-1438</b>			<b>SHULTS, JUSTIN</b>	1	<b>E-1438</b>	<b>0700-1900</b>	<b>DP 296</b>	
<b>MAS PVT E-1442</b>			<b>PEZZI, ANTHONY</b>	1	<b>E-1442</b>	<b>0700-1900</b>	<b>DP 296</b>	
<b>MAS PVT E-1443</b>			<b>HUSKY, DAVID</b>	1	<b>E-1443</b>	<b>0700-1900</b>	<b>DP 296</b>	
<b>GDR PVT E-1177</b>			<b>LEPAGE, JIM</b>	2	<b>E-1177</b>	<b>0700-1900</b>	<b>DP 296</b>	
<b>GRD PVT 1957</b>			<b>WEST, MONTE</b>	1	<b>E-1957</b>	<b>0700-1900</b>	<b>DP 296</b>	
<b>FEL PVT E-324</b>			<b>WARNER, GARY</b>	2	<b>E-324</b>	<b>0700-1900</b>	<b>DP 296</b>	
<b>FEL PVT E-1116</b>			<b>SMITH, SHELDON</b>	1	<b>E-1116</b>	<b>0700-1900</b>	<b>DP 296</b>	
<b>FEL PVT E-1117</b>			<b>TAYLOR, WES</b>		<b>E-1117</b>	<b>0700-1900</b>	<b>DP 296</b>	
<b>FEL PVT E-1118</b>			<b>ACUNA, EDDIE</b>	1	<b>E-1118</b>	<b>0700-1900</b>	<b>DP 296</b>	
<b>FEL PVT E-1120</b>			<b>GIBBS, WAYNE</b>	1	<b>E-1120</b>	<b>0700-1900</b>	<b>DP 296</b>	
<b>FEL PVT E-1223</b>			<b>STRONG, STEVEN</b>	2	<b>E-1223</b>	<b>0700-1900</b>	<b>DP 296</b>	
<b>SKD PVT E-1130</b>			<b>MOOSIOS, LOUIS</b>	1	<b>E-1130</b>	<b>0700-1900</b>	<b>DP 296</b>	
<b>SKD PVT E-1133</b>			<b>TAYLOR, WES</b>	1	<b>E-1133</b>	<b>0700-1900</b>	<b>DP 296</b>	
<b>SKD PVT E-1182</b>			<b>TAYLOR, WES</b>	1	<b>E-1182</b>	<b>0700-1900</b>	<b>DP 296</b>	
<b>SKD PVT E-1183</b>			<b>TAYLOR, WES</b>	1	<b>E-1183</b>	<b>0700-1900</b>	<b>DP 296</b>	
<b>SKD PVT E-1231</b>			<b>TAYLOR, WES</b>	1	<b>E-1231</b>	<b>0700-1900</b>	<b>DP 296</b>	
<b>SKD PVT E-1232</b>			<b>MBERCROMBIE, CORRI</b>	1	<b>E-1232</b>	<b>0700-1900</b>	<b>DP 296</b>	
<b>HEQB KENNEDY</b>			<b>KENNEDY, MARTIN</b>	1	<b>O-1218</b>	<b>0700-0700</b>	<b>DP 296</b>	

**6. Work Assignments:**  
 Fall trees that will threaten control lines.  
 Construct contingency line from DP 295 to lava flow in Section 13 along 33N22 Rd.  
 Fuels treatment around Old Station.  
 Construct line from Badger Spur along base of Badger Mountain to Hat Creek.

**7. Special Instructions:**  
 Maintain a minimum of 15' from the PCT while constructing contingency line.  
 Use MIST tactics when able. Avoid arch sites and private water systems.

8. Communications							
Name	Ch	Function	Rx Freq	Rx Tone	Tx Freq	Tx Tone	Notes
NIFC C31	3	COMMAND	173.0250	000.0	163.8250	T2 - 123.0	MT LASSEN, ALL REPEATERS LINKED BACK TO ICP
CDF T31	10	TACTICAL	159.3825	T16 - 192.8	159.3825	T16 - 192.8	
CDF T18	14	A/G TACTICAL	159.3450	T16 - 192.8	159.3450	T16 - 192.8	A/G COMMAND- WEST ZONE
CALCORD	15	MEDICAL	156.0750N	T6 - 156.7	156.0750N	T6 - 156.7	
AIRGUARD	16	AIRGUARD	168.6250	000.0	168.6250	T1 - 110.9	EMERGENCY ONLY

**9. Prepared by: Name:** R. Villarino    RESL  
 Signature:   
**ICS 204**    Date/Time: 8/30/2021 2200    Personnel Count: 20



# ASSIGNMENT LIST (ICS 204 WF)

CONTROLLED UNCLASSIFIED  
INFORMATION//BASIC

<b>1. Incident Name:</b> <b>DIXIE WEST ZONE</b>	<b>2. Operational Period:</b> Date From: 08/31/21    Date To: 09/01/21 Time From: 0700    Time To: 0700	<b>3. Branch</b> <b>Division</b>  <b>16</b> <b>Q</b>
<b>4. Operations Personnel:</b>		<b>Page 1 of 7</b> <b>Quebec</b>

Operations Section Chief: <b>M. Wink</b>	Night Ops: <b>M. Jonsson</b>
Branch Director: <b>M. Petro</b>	Branch Safety: <b>Baston (T)</b>
Division/Group Supervisor: <b>J. Cox</b>	Air Branch: <b>M. Hill</b>

<b>5. Resources Assigned:</b>		<b>** Resources Below in Bold are 12 Hour **</b>					
Resource Identifier	ALS	LWD	Leader	Personnel	Request #	Hours	Reporting Location
STC MRN 9150C	X		NUNES, TOM	16	E-121	0700-0700	DP 292
STC BTU 9211C			ZARATE, FRANK	17	E-24	0700-0700	DP 292
STC TGU 9250C			TRULL, GABRIEL	17	E-1742	0700-0700	DP 292
STC						0700-0700	DP 292
STC						0700-0700	DP 292
STF						0700-0700	DP 292
STF						0700-0700	DP 292
STF						0700-0700	DP 292
STF						0700-0700	DP 292
T/F XSN 2397			MEDEIROS, MIKE	17	E-945	0700-0700	DP 292
ENG3 OES 6320			HO, VINH	3	E-1343	0700-0700	DP 292
<b>ENG6 IDPVT BIG STATE</b>		<b>9/8</b>	<b>HENSLEY, WILLIAM</b>	3	<b>E-21101</b>	<b>0700-1900</b>	<b>DP 292</b>
<b>ENG6 AZPVT 2215</b>		<b>9/8</b>	<b>MCGRAW, JERRY</b>	4	<b>E-21098</b>	<b>0700-1900</b>	<b>DP 292</b>
<b>ENG6 VAIL B3</b>			<b>RAMIREZ, JOSUE</b>	3	<b>E-21096</b>	<b>0700-1900</b>	<b>DP 292</b>
<b>ENG6 IDSTF 641</b>		<b>9/9</b>	<b>HINNERS, MATT</b>	6	<b>E-21100</b>	<b>0700-1900</b>	<b>DP 292</b>
<b>ENG4 BLM 2429</b>			<b>GRIFFIN, TAYLOR</b>	4	<b>E-21182</b>	<b>0700-1900</b>	<b>DP 292</b>
STG SHU 9243G (CDCR)		9/12	TAVALERO, GREG	33	C-170	0700-0700	DP 292
STG						0700-0700	DP 292

**6. Work Assignments:**  
Mop up 100 feet in from control lines.  
Improve and hold control lines.  
Prepare for firing operations.  
Hold fire within established control lines.

**7. Special Instructions: \*\*Branch EMPF Dmytriw and EMPF Bulmer on 24 Hour Shift, Santa Monica REMS, EMPF Horvath and EMPF Terry 12 Hour Night Shift\*\***  
**\*\*\*All line supervisors check in with the cost share team at the end of your shift\*\*\***  
Sensitive avoidance areas are flagged in red and black striped flagging. Work with Resource Advisors (REAF) on identification and protection.

<b>8. Communications</b>							
Name	Ch	Function	Rx Freq	Rx Tone	Tx Freq	Tx Tone	Notes
NIFC C99	B.6	COMMAND	170.1375	000.0	165.5000	T2 - 123.0	W. PROSPECT PK. ALL REPEATERS LINK BACK TO ICP.
VFIRE 25	10	TACTICAL	154.2875N	T6 - 156.7	154.2875N	T6 - 156.7	
CDF T18	14	A/G TACTICAL	159.3450	T16 - 192.8	159.3450	T16 - 192.8	A/G COMMAND- WEST ZONE
CALCORD	15	MEDICAL	156.0750N	T6 - 156.7	156.0750N	T6 - 156.7	
AIRGUARD	16	AIRGUARD	168.6250	000.0	168.6250	T1 - 110.9	EMERGENCY ONLY

<b>9. Prepared by: Name:</b>	R. Villarino	RESL	Signature:
<b>ICS 204</b>	Date/Time: 8/30/2021	2200	Personnel Count: 123



# ASSIGNMENT LIST (ICS 204 WF)

CONTROLLED UNCLASSIFIED  
INFORMATION//BASIC

<b>1. Incident Name:</b> <b>DIXIE WEST ZONE</b>	<b>2. Operational Period:</b> Date From: 08/31/21    Date To: 09/01/21 Time From: 0700    Time To: 0700	<b>3. Branch</b> <b>Division</b>  <b>16</b> <b>Q</b>  Page 2 of 7    Quebec
--	---	---

<b>4. Operations Personnel:</b>	
Operations Section Chief: <b>M. Wink</b>	Night Ops: <b>M. Jonsson</b>
Branch Director: <b>M. Petro</b>	Branch Safety: <b>Baston (T)</b>
Division/Group Supervisor: <b>J. Cox</b>	Air Branch: <b>M. Hill</b>

<b>5. Resources Assigned:</b>		** Resources Below in Bold are 12 Hour **					
Resource Identifier	ALS	LWD	Leader	Personnel	Request #	Hours	Reporting Location
STG						0700-0700	DP 292
STG						0700-0700	DP 292
STG						0700-0700	DP 292
STG						0700-0700	DP 292
CRW						0700-0700	DP 292
STL MMU 9428L			WOLFORD, KEITH	7	E-1015	0700-0700	DP 292
DOZ SCU 1641			POTTER, DEAN	4	E-128	0700-0700	DP 292
DOZ PVT E-590			MARANA, LUCAS	2	E-590	0700-0700	DP 292
DOZ PVT E-595			WATERMAN, TIM	2	E-595	0700-0700	DP 292
DOZ PVT E-696			HOLMS, DEE	4	E-696	0700-0700	DP 292
DOZ PVT E-709			TAYLOR, JUAN	2	E-709	0700-0700	DP 292
DOZ PVT E-821			CRUNKILPON, LARRY	2	E-821	0700-0700	DP 292
DOZ PVT E-979			OFERRALL, TRAVIS	2	E-979	0700-0700	DP 292
DOZ PVT E-980			WISEMAN, ERWIN	2	E-980	0700-0700	DP 292
DOZ PVT E-981			RAMIREZ, ERAN	2	E-981	0700-0700	DP 292
DOZ PVT E-988			GILL, LEVI	2	E-988	0700-0700	DP 292
DOZ PVT E-1020			WALKER, BRISTEN	2	E-1020	0700-0700	DP 292
DOZ PVT E-1076			HUMPHREY, KEVIN	2	E-1076	0700-0700	DP 292

**6. Work Assignments:**  
Mop up 100 feet in from control lines.  
Improve and hold control lines.  
Prepare for firing operations.  
Hold fire within established control lines.

**7. Special Instructions: \*\*Branch EMPF Dmytriw and EMPF Bulmer on 24 Hour Shift, Santa Monica REMS, EMPF Horvath and EMPF Terry 12 Hour Night Shift\*\***  
\*\*\*All line supervisors check in with the cost share team at the end of your shift\*\*\*  
Sensitive avoidance areas are flagged in red and black striped flagging. Work with Resource Advisors (REAF) on identification and protection.

<b>8. Communications</b>							
Name	Ch	Function	Rx Freq	Rx Tone	Tx Freq	Tx Tone	Notes
NIFC C99	B.6	COMMAND	170.1375	000.0	165.5000	T2 - 123.0	W. PROSPECT PK. ALL REPEATERS LINK BACK TO ICP.
VFIRE 25	10	TACTICAL	154.2875N	T6 - 156.7	154.2875N	T6 - 156.7	
CDF T18	14	A/G TACTICAL	159.3450	T16 - 192.8	159.3450	T16 - 192.8	A/G COMMAND- WEST ZONE
CALCORD	15	MEDICAL	156.0750N	T6 - 156.7	156.0750N	T6 - 156.7	
AIRGUARD	16	AIRGUARD	168.6250	000.0	168.6250	T1 - 110.9	EMERGENCY ONLY

<b>9. Prepared by: Name:</b> R. Villarino	RESL	Signature:
<b>ICS 204</b>	Date/Time: 8/30/2021 2200	Personnel Count: 35

# ASSIGNMENT LIST (ICS 204 WF)

CONTROLLED UNCLASSIFIED  
INFORMATION//BASIC

<b>1. Incident Name:</b> <b>DIXIE WEST ZONE</b>	<b>2. Operational Period:</b> Date From: 08/31/21    Date To: 09/01/21 Time From: 0700    Time To: 0700	<b>3. Branch</b> <b>Division</b> <b>16</b> <b>Q</b>
--	---	--

<b>4. Operations Personnel:</b>		Page 3 of 7    Quebec
Operations Section Chief: <b>M. Wink</b>	Night Ops: <b>M. Jonsson</b>	
Branch Director: <b>M. Petro</b>	Branch Safety: <b>Baston (T)</b>	
Division/Group Supervisor: <b>J. Cox</b>	Air Branch: <b>M. Hill</b>	

<b>5. Resources Assigned:</b>		<b>** Resources Below in Bold are 12 Hour **</b>					
Resource Identifier	ALS	LWD	Leader	Personnel	Request #	Hours	Reporting Location
DOZ PVT E-1077			SHERICK, JEFF	2	E-1077	0700-0700	DP 292
DOZ PVT E-1081			DONALDSON, JUSTIN	2	E-1081	0700-0700	DP 292
DOZ PVT E-1084			HARVEY, WILLIAM	2	E-1084	0700-0700	DP 292
DOZ PVT E-1085			WEBSTER, JON	2	E-1085	0700-0700	DP 292
<b>DOZ PVT E-1087</b>			<b>WELLS, TYLER</b>	2	<b>E-1087</b>	<b>0700-1900</b>	<b>DP 292</b>
DOZ PVT E-1090			PERRY, BRETT	2	E-1090	0700-0700	DP 292
DOZ PVT E-1321			SLOTTE, JESSIE	2	E-1321	0700-0700	DP 292
DOZ PVT E-1426			GEVAS, DAVE	2	E-1426	0700-0700	DP 292
DOZ PVT E-1427			MEIER, JON	2	E-1427	0700-0700	DP 292
DOZ PVT E-1430			RUBINI, NATHAN	3	E-1430	0700-0700	DP 292
DOZ PVT E-1932			COOK, KENNETH	2	E-1932	0700-0700	DP 292
<b>DOZ PVT E-1935</b>			<b>TWISSELMAN, ETHAN</b>	2	<b>E-1935</b>	<b>0700-1900</b>	<b>DP 292</b>
DOZ PVT E-1937			NASOM, CAREN	2	E-1937	0700-0700	DP 292
DOZ						0700-0700	DP 292
DOZ						0700-0700	DP 292
DOZ						0700-0700	DP 292
DOZ						0700-0700	DP 292
DOZ						0700-0700	DP 292

**6. Work Assignments:**  
Mop up 100 feet in from control lines.  
Improve and hold control lines.  
Prepare for firing operations.  
Hold fire within established control lines.

**7. Special Instructions: \*\*Branch EMPF Dmytriw and EMPF Bulmer on 24 Hour Shift, Santa Monica REMS, EMPF Horvath and EMPF Terry 12 Hour Night Shift\*\***  
\*\*\*All line supervisors check in with the cost share team at the end of your shift\*\*\*  
Sensitive avoidance areas are flagged in red and black striped flagging. Work with Resource Advisors (REAF) on identification and protection.

<b>8. Communications</b>							
Name	Ch	Function	Rx Freq	Rx Tone	Tx Freq	Tx Tone	Notes
NIFC C99	B.6	COMMAND	170.1375	000.0	165.5000	T2 - 123.0	W. PROSPECT PK. ALL REPEATERS LINK BACK TO ICP.
VFIRE 25	10	TACTICAL	154.2875N	T6 - 156.7	154.2875N	T6 - 156.7	
CDF T18	14	A/G TACTICAL	159.3450	T16 - 192.8	159.3450	T16 - 192.8	A/G COMMAND- WEST ZONE
CALCORD	15	MEDICAL	156.0750N	T6 - 156.7	156.0750N	T6 - 156.7	
AIRGUARD	16	AIRGUARD	168.6250	000.0	168.6250	T1 - 110.9	EMERGENCY ONLY

<b>9. Prepared by: Name:</b> R. Villarino	RESL	Signature:
<b>ICS 204</b>	Date/Time: 8/30/2021 2200	Personnel Count: 27

# ASSIGNMENT LIST (ICS 204 WF)

CONTROLLED UNCLASSIFIED  
INFORMATION//BASIC

<b>1. Incident Name:</b> <b>DIXIE WEST ZONE</b>	<b>2. Operational Period:</b> Date From: 08/31/21    Date To: 09/01/21 Time From: 0700    Time To: 0700	<b>3. Branch</b> <b>16</b>	<b>Division</b> <b>Q</b>
<b>4. Operations Personnel:</b>		Page 4 of 7	Quebec

Operations Section Chief: <b>M. Wink</b>	Night Ops: <b>M. Jonsson</b>
Branch Director: <b>M. Petro</b>	Branch Safety: <b>Baston (T)</b>
Division/Group Supervisor: <b>J. Cox</b>	Air Branch: <b>M. Hill</b>

5. Resources Assigned:	** Resources Below in Bold are 12 Hour **						
Resource Identifier	ALS	LWD	Leader	Personnel	Request #	Hours	Reporting Location
DOZ						0700-0700	DP 292
DOZ						0700-0700	DP 292
DOZ						0700-0700	DP 292
<b>W/T JNV 432</b>						<b>0700-1900</b>	<b>DP 292</b>
<b>W/T MLF 1733</b>			<b>MARSH, BILL</b>	<b>2</b>	<b>E-1750</b>	<b>0700-1900</b>	<b>DP 292</b>
<b>W/T PVT E-115</b>			<b>BENSON, AL</b>	<b>1</b>	<b>E-115</b>	<b>0700-1900</b>	<b>DP 292</b>
<b>W/T PVT E-491</b>			<b>DUNLOP, DON</b>	<b>1</b>	<b>E-491</b>	<b>0700-1900</b>	<b>DP 292</b>
W/T PVT E-638			DOLER, DERRICK	2	E-638	0700-0700	DP 292
W/T PVT E-864			PARRIOTT, JARED	2	E-864	0700-0700	DP 292
<b>W/T PVT E-873</b>			<b>BEARDSLEY, JESSIE</b>	<b>1</b>	<b>E-873</b>	<b>0700-1900</b>	<b>DP 292</b>
W/T PVT E-964			JONES, ERNEST	2	E-964	0700-0700	DP 292
W/T PVT E-964			JONES, ERNEST	2	E-964	0700-0700	DP 292
<b>W/T PVT E-1055</b>			<b>COON, MIKE</b>	<b>2</b>	<b>E-1055</b>	<b>0700-1900</b>	<b>DP 292</b>
W/T PVT E-1064			LANG, HAROLD	2	E-1064	0700-0700	DP 292
<b>W/T PVT E-1265</b>			<b>MARYMEE, JACK</b>	<b>2</b>	<b>E-1265</b>	<b>0700-1900</b>	<b>DP 292</b>
W/T PVT E-1360			KITCHENS, BRIAN	2	E-1360	0700-0700	DP 292
<b>W/T PVT E-1364</b>			<b>CASE, EDWARD</b>	<b>1</b>	<b>E-1364</b>	<b>0700-1900</b>	<b>DP 292</b>

**6. Work Assignments:**  
Mop up 100 feet in from control lines.  
Improve and hold control lines.  
Prepare for firing operations.  
Hold fire within established control lines.

**7. Special Instructions: \*\*Branch EMPF Dmytriw and EMPF Bulmer on 24 Hour Shift, Santa Monica REMS, EMPF Horvath and EMPF Terry 12 Hour Night Shift\*\***  
\*\*\*All line supervisors check in with the cost share team at the end of your shift\*\*\*  
Sensitive avoidance areas are flagged in red and black striped flagging. Work with Resource Advisors (REAF) on identification and protection.

**8. Communications**

Name	Ch	Function	Rx Freq	Rx Tone	Tx Freq	Tx Tone	Notes
NIFC C99	B.6	COMMAND	170.1375	000.0	165.5000	T2 - 123.0	W. PROSPECT PK. ALL REPEATERS LINK BACK TO ICP.
VFIRE 25	10	TACTICAL	154.2875N	T6 - 156.7	154.2875N	T6 - 156.7	
CDF T18	14	A/G TACTICAL	159.3450	T16 - 192.8	159.3450	T16 - 192.8	A/G COMMAND- WEST ZONE
CALCORD	15	MEDICAL	156.0750N	T6 - 156.7	156.0750N	T6 - 156.7	
AIRGUARD	16	AIRGUARD	168.6250	000.0	168.6250	T7 - 110.9	EMERGENCY ONLY

**9. Prepared by: Name:** R. Villarino    RESL  
Signature:   
**ICS 204**    Date/Time: 8/30/2021 2200    Personnel Count: 22

# ASSIGNMENT LIST (ICS 204 WF)

CONTROLLED UNCLASSIFIED  
INFORMATION//BASIC

<b>1. Incident Name:</b> <b>DIXIE WEST ZONE</b>	<b>2. Operational Period:</b> Date From: 08/31/21    Date To: 09/01/21 Time From: 0700    Time To: 0700	<b>3. Branch</b> <b>Division</b> <b>16</b> <b>Q</b>
--	---	--

<b>4. Operations Personnel:</b>		Page 5 of 7    Quebec
Operations Section Chief: <b>M. Wink</b>	Night Ops: <b>M. Jonsson</b>	
Branch Director: <b>M. Petro</b>	Branch Safety: <b>Baston (T)</b>	
Division/Group Supervisor: <b>J. Cox</b>	Air Branch: <b>M. Hill</b>	

<b>5. Resources Assigned:</b>		** Resources Below in Bold are 12 Hour **					
Resource Identifier	ALS	LWD	Leader	Personnel	Request #	Hours	Reporting Location
W/T PVT E-1374			LONG, NATHAN	2	E-1374	0700-0700	DP 292
W/T PVT E-1378			<b>GRANT, HANNA</b>	1	<b>E-1378</b>	<b>0700-1900</b>	<b>DP 292</b>
W/T PVT E-1385			RICHELIE, ALEX	2	E-1385	0700-0700	DP 292
W/T PVT E-1387			OWENS, JIM	2	E-1387	0700-0700	DP 292
W/T PVT E-1390			<b>KEYLON, DON</b>	1	<b>E-1390</b>	<b>0700-1900</b>	<b>DP 292</b>
W/T PVT E-1391			<b>KIMMICH, JACK</b>	1	<b>E-1391</b>	<b>0700-1900</b>	<b>DP 292</b>
W/T PVT E-1392			HUNT, JACK	2	E-1392	0700-0700	DP 292
W/T PVT E-1396			<b>WILBER, RANDY</b>	1	<b>E-1396</b>	<b>0700-1900</b>	<b>DP 292</b>
W/T PVT E-1480			<b>KEENE, ROBERT</b>	1	<b>E-1480</b>	<b>0700-1900</b>	<b>DP 292</b>
W/T PVT E-1902			GOOKIN, JAKE	2	E-1902	0700-0700	DP 292
W/T						0700-0700	DP 292
W/T						0700-0700	DP 292
W/T						0700-0700	DP 292
W/T						0700-0700	DP 292
W/T						0700-0700	DP 292
W/T						0700-0700	DP 292
MAS PVT E-278			<b>HOFFMAN, NATHAN</b>	1	<b>E-278</b>	<b>0700-1900</b>	<b>DP 292</b>
MAS PVT E-320			<b>BRAUN, RYAN</b>	1	<b>E-320</b>	<b>0700-1900</b>	<b>DP 292</b>

**6. Work Assignments:**  
Mop up 100 feet in from control lines.  
Improve and hold control lines.  
Prepare for firing operations.  
Hold fire within established control lines.

**7. Special Instructions: \*\*Branch EMPF Dmytriw and EMPF Bulmer on 24 Hour Shift, Santa Monica REMS, EMPF Horvath and EMPF Terry 12 Hour Night Shift\*\***  
\*\*\*All line supervisors check in with the cost share team at the end of your shift\*\*\*  
Sensitive avoidance areas are flagged in red and black striped flagging. Work with Resource Advisors (REAF) on identification and protection.

**8. Communications**

Name	Ch	Function	Rx Freq	Rx Tone	Tx Freq	Tx Tone	Notes
NIFC C99	B.6	COMMAND	170.1375	000.0	165.5000	T2 - 123.0	W. PROSPECT PK. ALL REPEATERS LINK BACK TO ICP.
VFIRE 25	10	TACTICAL	154.2875N	T6 - 156.7	154.2875N	T6 - 156.7	
CDF T18	14	A/G TACTICAL	159.3450	T16 - 192.8	159.3450	T16 - 192.8	A/G COMMAND- WEST ZONE
CALCORD	15	MEDICAL	156.0750N	T6 - 156.7	156.0750N	T6 - 156.7	
AIRGUARD	16	AIRGUARD	168.6250	000.0	168.6250	T1 - 110.9	EMERGENCY ONLY

**9. Prepared by: Name:** R. Villarino    RESL    Signature:

**ICS 204**    Date/Time: 8/30/2021 2200    Personnel Count: 17

# ASSIGNMENT LIST (ICS 204 WF)

CONTROLLED UNCLASSIFIED  
INFORMATION//BASIC

<b>1. Incident Name:</b> <b>DIXIE WEST ZONE</b>	<b>2. Operational Period:</b> Date From: 08/31/21    Date To: 09/01/21 Time From: 0700    Time To: 0700	<b>3. Branch</b> <b>Division</b>  <b>16</b> <b>Q</b>  Page 6 of 7    Quebec
--	---	---

<b>4. Operations Personnel:</b>	
Operations Section Chief: <b>M. Wink</b>	Night Ops: <b>M. Jonsson</b>
Branch Director: <b>M. Petro</b>	Branch Safety: <b>Baston (T)</b>
Division/Group Supervisor: <b>J. Cox</b>	Air Branch: <b>M. Hill</b>

<b>5. Resources Assigned:</b>		** Resources Below in Bold are 12 Hour **					
Resource Identifier	ALS	LWD	Leader	Personnel	Request #	Hours	Reporting Location
MAST						0700-1900	DP 292
MAST						0700-1900	DP 292
MAST						0700-1900	DP 292
MAST						0700-1900	DP 292
MAST						0700-1900	DP 292
MAST						0700-1900	DP 292
FELB						0700-1900	DP 292
FELB						0700-1900	DP 292
FELB						0700-1900	DP 292
HEQB MCBRIDE (T)			MCBRIDE, IAN	1	O-616	0700-0700	DP 292
HEQB MOORE (T)			MOORE, TIMOTHY R	1	O-69	0700-0700	DP 292
HEQB						0700-0700	DP 292
HEQB						0700-0700	DP 292
HEQB						0700-0700	DP 292
TFLD SEYMOUR			SEYMOUR, RON E	1	O-1171	0700-0700	DP 292
TFLD COLMAN (T)			COLMAN, EZRA	1	O-1230	0700-0700	DP 292
TFLD WEEMS (T)			WEEMS, JUSTIN	1	O-1232	0700-0700	DP 292
TFLD PANGBURN			PANGBURN, JOHN	1		0700-1900	DP 292

**6. Work Assignments:**  
Mop up 100 feet in from control lines.  
Improve and hold control lines.  
Prepare for firing operations.  
Hold fire within established control lines.

**7. Special Instructions: \*\*Branch EMPF Dmytriw and EMPF Bulmer on 24 Hour Shift, Santa Monica REMS, EMPF Horvath and EMPF Terry 12 Hour Night Shift\*\***  
\*\*\*All line supervisors check in with the cost share team at the end of your shift\*\*\*  
Sensitive avoidance areas are flagged in red and black striped flagging. Work with Resource Advisors (REAF) on identification and protection.

<b>8. Communications</b>							
Name	Ch	Function	Rx Freq	Rx Tone	Tx Freq	Tx Tone	Notes
NIFC C99	B.6	COMMAND	170.1375	000.0	165.5000	T2 - 123.0	W. PROSPECT PK. ALL REPEATERS LINK BACK TO ICP.
VFIRE 25	10	TACTICAL	154.2875N	T6 - 156.7	154.2875N	T6 - 156.7	
CDF T18	14	A/G TACTICAL	159.3450	T16 - 192.8	159.3450	T16 - 192.8	A/G COMMAND- WEST ZONE
CALCORD	15	MEDICAL	156.0750N	T6 - 156.7	156.0750N	T6 - 156.7	
AIRGUARD	16	AIRGUARD	168.6250	000.0	168.6250	T1 - 110.9	EMERGENCY ONLY

<b>9. Prepared by: Name:</b> R. Villarino	RESL	Signature:
<b>ICS 204</b>	Date/Time: 8/30/2021 2200	Personnel Count: 6

# ASSIGNMENT LIST (ICS 204 WF)

CONTROLLED UNCLASSIFIED  
INFORMATION//BASIC

<b>1. Incident Name:</b> <p style="text-align: center;"><b>DIXIE WEST ZONE</b></p>	<b>2. Operational Period:</b> Date From: 08/31/21     Date To: 09/01/21 Time From: 0700     Time To: 0700	<b>3. Branch</b> <p style="text-align: center;"><b>16</b></p>	<b>Division</b> <p style="text-align: center;"><b>Q</b></p>
---	---	--	--

<b>4. Operations Personnel:</b>		<b>Page 7 of 7</b>	<b>Quebec</b>
Operations Section Chief: <b>M. Wink</b>	Night Ops: <b>M. Jonsson</b>		
Branch Director: <b>M. Petro</b>	Branch Safety: <b>Baston (T)</b>		
Division/Group Supervisor: <b>J. Cox</b>	Air Branch: <b>M. Hill</b>		

<b>5. Resources Assigned:</b>	<b>** Resources Below in Bold are 12 Hour **</b>						
Resource Identifier	ALS	LWD	Leader	Personnel	Request #	Hours	Reporting Location
FALM PVT O-928			<b>COFFEY, DAVID</b>	2	<b>O-928</b>	<b>0700-1900</b>	<b>DP 292</b>
FALM PVT O-935				3	<b>O-935</b>	<b>0700-1900</b>	<b>DP 292</b>
REAF GERN		9/8	<b>GERN, HANNAH</b>	1	<b>O-21494</b>	<b>0700-1900</b>	<b>DP 292</b>
REAF OLIN		9/9	<b>OLIN, GRANT</b>	1	<b>O-20758</b>	<b>0700-1900</b>	<b>DP 292</b>
REAF WESTFOLD				1		<b>0700-1900</b>	<b>DP 292</b>
REAF WOODS		9/6	<b>WOODS, BONNIE</b>	1	<b>O-21351</b>	<b>0700-1900</b>	<b>DP 292</b>

**6. Work Assignments:**  
 Mop up 100 feet in from control lines.  
 Improve and hold control lines.  
 Prepare for firing operations.  
 Hold fire within established control lines.

**7. Special Instructions: \*\*Branch EMPF Dmytriw and EMPF Bulmer on 24 Hour Shift, Santa Monica REMS, EMPF Horvath and EMPF Terry 12 Hour Night Shift\*\***  
 \*\*\*All line supervisors check in with the cost share team at the end of your shift\*\*\*  
 Sensitive avoidance areas are flagged in red and black striped flagging. Work with Resource Advisors (REAF) on identification and protection.

<b>8. Communications</b>							
Name	Ch	Function	Rx Freq	Rx Tone	Tx Freq	Tx Tone	Notes
NIFC C99	B.6	COMMAND	170.1375	000.0	165.5000	T2 - 123.0	W. PROSPECT PK. ALL REPEATERS LINK BACK TO ICP.
VFIRE 25	10	TACTICAL	154.2875N	T6 - 156.7	154.2875N	T6 - 156.7	
CDF T18	14	A/G TACTICAL	159.3450	T16 - 192.8	159.3450	T16 - 192.8	A/G COMMAND- WEST ZONE
CALCORD	15	MEDICAL	156.0750N	T6 - 156.7	156.0750N	T6 - 156.7	
AIRGUARD	16	AIRGUARD	168.6250	000.0	168.6250	T1 - 110.9	EMERGENCY ONLY

**9. Prepared by: Name:** R. Villarino     RESL  
 Signature: \_\_\_\_\_  
**ICS 204**     Date/Time: 8/30/2021 2200     Personnel Count: 9



# ASSIGNMENT LIST (ICS 204 WF)

CONTROLLED UNCLASSIFIED  
INFORMATION//BASIC

<b>1. Incident Name:</b> <b>DIXIE WEST ZONE</b>	<b>2. Operational Period:</b> Date From: 08/31/21    Date To: 09/01/21 Time From: 0700        Time To: 0700	<b>3. Branch</b> <b>Division</b>  <b>16</b> <b>R/T/U</b>
--	---	--

Page 2 of 2

<b>4. Operations Personnel:</b>	
Operations Section Chief: <b>M. Wink</b>	Night Ops: <b>M. Jonsson</b>
Branch Director: <b>M. Petro</b>	Branch Safety: <b>Baston (T)</b>
Division/Group Supervisor: <b>M. Milojevich</b>	Air Branch: <b>M. Hill</b>

5. Resources Assigned:	** Resources Below in Bold are 12 Hour **						
Resource Identifier	ALS	LWD	Leader	Personnel	Request #	Hours	Reporting Location
DOZ						0700-0700	DP 140
DOZ						0700-0700	DP 140
W/T PVT E-51			ALEXANDER, LUKE	2	E-51	0700-0700	DP 140
W/T PVT E-965			GINGERICH, BRYAN	2	E-965	0700-0700	DP 140
W/T PVT E-1062			BROWN, DAVE	2	E-1062	0700-0700	DP 140
W/T PVT E-1370			COUTLER, BOB	2	E-1370	0700-0700	DP 140
W/T PVT E-1371			LUNTEY, DENISE	2	E-1371	0700-0700	DP 140
W/T PVT E-1395			AVILA, CRYSTAL	2	E-1395	0700-0700	DP 140
W/T						0700-0700	DP 140
W/T						0700-0700	DP 140
<b>MAST</b>						<b>0700-1900</b>	<b>DP 140</b>
<b>MAST</b>						<b>0700-1900</b>	<b>DP 140</b>
<b>MAST</b>						<b>0700-1900</b>	<b>DP 140</b>
<b>MAST</b>						<b>0700-1900</b>	<b>DP 140</b>
<b>FELB</b>						<b>0700-1900</b>	<b>DP 140</b>
HEQB						0700-0700	DP 140
HEQB						0700-0700	DP 140

**6. Work Assignments:**  
Mop up 100 feet in from control lines.  
Improve and hold control lines.  
Plan secondary control lines, begin if possible.  
Hold fire in planned lines.

**7. Special Instructions: \*\*Branch EMPF Dmytriw and EMPF Bulmer on 24 Hour Shift, Santa Monica REMS, EMPF Horvath and EMPF Terry 12 Hour Night Shift\*\***  
\*\*\*All line supervisors check in with the cost share team at the end of your shift\*\*\*  
Sensitive avoidance areas are flagged in red and black striped flagging. Work with Resource Advisors (REAF) on identification and protection.

**8. Communications**

Name	Ch	Function	Rx Freq	Rx Tone	Tx Freq	Tx Tone	Notes
NIFC C89	B.3	COMMAND	173.7375	000.0	164.0125	T2 - 123.0	ANTELOPE L.O. ALL REPEATERS LINK BACK TO ICP.
VFIRE 26	11	TACTICAL	154.3025N	T6 - 156.7	154.3025N	T6 - 156.7	
CDF T18	14	A/G TACTICAL	159.3450	T16 - 192.8	159.3450	T16 - 192.8	A/G COMMAND- WEST ZONE
CALCORD	15	MEDICAL	156.0750N	T6 - 156.7	156.0750N	T6 - 156.7	
AIRGUARD	16	AIRGUARD	168.6250	000.0	168.6250	T1 - 110.9	EMERGENCY ONLY

<b>9. Prepared by: Name:</b> R. Villarino	RESL	Signature:
<b>ICS 204</b>	Date/Time: 8/30/2021 2200	Personnel Count: 12



# ASSIGNMENT LIST (ICS 204 WF)

CONTROLLED UNCLASSIFIED  
INFORMATION//BASIC

<b>1. Incident Name:</b> <b>DIXIE WEST ZONE</b>	<b>2. Operational Period:</b> Date From: 08/31/21    Date To: 09/01/21 Time From: 0700    Time To: 0700	<b>3. Branch</b> <b>Division</b>  <b>Duffy</b>
--	---	--

Page 1 of 1

<b>4. Operations Personnel:</b>	
Operations Section Chief: <b>M. Wink</b>	Night Ops: <b>M. Jonsson</b>
Branch Director:	Branch Safety:
Division/Group Supervisor: <b>J. Majchrzak (STF OES 6805F)</b>	Air Branch: <b>M. Hill</b>

5. Resources Assigned:	** Resources Below in Bold are 12 Hour **						
Resource Identifier	ALS	LWD	Leader	Personnel	Request #	Hours	Reporting Location
STF OES 6805F	X		MAJCHRZAK, JAIME	19	E-415	0700-0700	DP 276
ENG3 AFV 343			RODRIGUEZ, JOEL	4	E-1347	0700-0700	DP 276
ENG3 LVN 763			THOMPSON, CORY	4	E-1348	0700-0700	DP 276
<b>ENG6 BRS 673</b>			<b>GIBBONS, JASON</b>	3	<b>E-21175</b>	<b>0700-1900</b>	<b>DP 276</b>
<b>ENG IDPVT 15</b>			<b>OLVADA, ANTHONY</b>	3	<b>E-1025</b>	<b>0700-1900</b>	<b>DP 276</b>
ENG6 NCN P55			ENGLAND, TIM	3	E-1352	0700-0700	DP 276
<b>ENG6 TIMBERLINE E11</b>			<b>POINDEXTER, BRIAN</b>	3	<b>E-21181</b>	<b>0700-1900</b>	<b>DP 276</b>
DOZ PVT E-695			VARIAN, GREG	2	E-695	0700-0700	DP 276
DOZ						0700-0700	DP 276
W/T PVT E-49			ALEXANDER, LUKE	2	E-49	0700-0700	DP 276
W/T PVT E-722			KUSALICH, NATHAN	2	E-722	0700-0700	DP 276
W/T PVT E-869			VANDWARKER, AARON	2	E-869	0700-0700	DP 276
W/T PVT E-963			LANSDALE, JASON	2	E-963	0700-0700	DP 276
W/T PVT E-1053			SANTANA, RICHARD	2	E-1053	0700-1900	DP 276
REAF WESTPHAL		9/7	WESTPHAL, MICHAEL	1	O-21511	0700-1900	DP 276
REAF WOODS		9/6	WOODS, BONNIE	1	O-21351	0700-1900	DP 276
ARCH ALLEN		8/26	ALLEN, TYLER	1	O-21033	0700-1900	DP 276
ARCH SEGROVES		9/5	SEGROVES, ADAM	1	O-21044	0700-1900	DP 276

**6. Work Assignments:**  
Mop up 300' in from control line.  
Pull hose lays where no longer required.

**7. Special Instructions:**  
Maintain 3 minute response time for redeployment due to threat of increased fire weather.

8. Communications							
Name	Ch	Function	Rx Freq	Rx Tone	Tx Freq	Tx Tone	Notes
NIFC C95	B.5	COMMAND	170.1750	000.0	165.5750	T2 - 123.0	WESTWOOD. ALL REPEATERS LINK BACK TO ICP.
VFIRE 22	7	TACTICAL	154.2650N	T6 - 156.7	154.2650N	T6 - 156.7	DUFFY/WESTWOOD/LASS. P
CDF T18	14	A/G TACTICAL	159.3450	T16 - 192.8	159.3450	T16 - 192.8	A/G COMMAND- WEST ZONE
CALCORD	15	MEDICAL	156.0750N	T6 - 156.7	156.0750N	T6 - 156.7	
AIRGUARD	16	AIRGUARD	168.6250	000.0	168.6250	T1 - 110.9	EMERGENCY ONLY

<b>9. Prepared by: Name:</b>	R. Villarino	RESL	Signature:
<b>ICS 204</b>	Date/Time: 8/30/2021	2200	Personnel Count: 55

NIMS IAP

CONTROLLED UNCLASSIFIED INFORMATION//BASIC

# ASSIGNMENT LIST (ICS 204 WF)

CONTROLLED UNCLASSIFIED  
INFORMATION//BASIC

<b>1. Incident Name:</b> <b>DIXIE WEST ZONE</b>	<b>2. Operational Period:</b> Date From: 08/31/21     Date To: 09/01/21 Time From: 0700     Time To: 0700	<b>3. Branch     Division</b>  <b>Westwood</b>
--	---	--

Page 1 of 1

<b>4. Operations Personnel:</b>	
Operations Section Chief: <b>M. Wink</b>	Night Ops: <b>M. Jonsson</b>
Branch Director:	Branch Safety:
Division/Group Supervisor: <b>H. Lawler (T/F XSD 6442)</b>	Air Branch: <b>M. Hill</b>

5. Resources Assigned:		** Resources Below in Bold are 12 Hour **					
Resource Identifier	ALS	LWD	Leader	Personnel	Request #	Hours	Reporting Location
T/F XSD 6442			LAWLER, HUMBERTO	23	E-1104	0700-0700	DP 266
<b>ENG3 TEXAS FIRE 34</b>			<b>EARNIE</b>	3	<b>E-20337</b>	<b>0700-1900</b>	<b>DP 266</b>
<b>ENG PVT OUTBACK E-1024</b>			<b>BEAL, JOHN</b>	3	<b>E-1024</b>	<b>0700-1900</b>	<b>DP 266</b>
W/T PVT E-716			ROMO, GABRIEL	2	E-716	0700-0700	DP 266

**6. Work Assignments:**  
 Mop up 300' in from control line.  
 Pull hose lays where no longer required.  
 Backhaul trash and excess supplies.  
 Perform tactical patrol.

**7. Special Instructions:**  
 Maintain 3 minute response time for redeployment due to threat of increased fire weather.

8. Communications							
Name	Ch	Function	Rx Freq	Rx Tone	Tx Freq	Tx Tone	Notes
NIFC C95	B.5	COMMAND	170.1750	000.0	165.5750	T2 - 123.0	WESTWOOD. ALL REPEATERS LINK BACK TO ICP.
VFIRE 22	7	TACTICAL	154.2650N	T6 - 156.7	154.2650N	T6 - 156.7	DUFFY/WESTWOOD/LASS. F
CDF T18	14	A/G TACTICAL	159.3450	T16 - 192.8	159.3450	T16 - 192.8	A/G COMMAND- WEST ZONE
CALCORD	15	MEDICAL	156.0750N	T6 - 156.7	156.0750N	T6 - 156.7	
AIRGUARD	16	AIRGUARD	168.6250	000.0	168.6250	T1 - 110.9	EMERGENCY ONLY

**9. Prepared by: Name:** R. Villarino     RESL     Signature:

**ICS 204**     Date/Time: 8/30/2021     2200     Personnel Count: 31

# ASSIGNMENT LIST (ICS 204 WF)

CONTROLLED UNCLASSIFIED  
INFORMATION//BASIC

<b>1. Incident Name:</b> <b>DIXIE WEST ZONE</b>	<b>2. Operational Period:</b> Date From: 08/31/21    Date To: 09/01/21 Time From: 0700    Time To: 0700	<b>3. Branch</b> <b>Division</b>  <b>Lassen FSR</b>
--	---	---

Page 1 of 2

<b>4. Operations Personnel:</b>	
Operations Section Chief: <b>M. Wink</b>	Night Ops: <b>M. Jonsson</b>
Branch Director:	Branch Safety:
Division/Group Supervisor: <b>I. Houser (Day)</b>	Air Branch: <b>M. Hill</b>

<b>5. Resources Assigned:</b>		<b>** Resources Below in Bold are 12 Hour **</b>					
Resource Identifier	ALS	LWD	Leader	Personnel	Request #	Hours	Reporting Location
DOZ PVT E-599			<b>TRESSLER, ARTIE</b>	2	<b>E-599</b>	<b>0700-1900</b>	<b>Susanville ICP</b>
DOZ PVT E-976			<b>MONTZ, JOHN</b>	2	<b>E-976</b>	<b>0700-1900</b>	<b>Susanville ICP</b>
DOZ PVT E-987			<b>MONTI, WEST</b>	2	<b>E-987</b>	<b>0700-1900</b>	<b>Susanville ICP</b>
MAS PVT E-122			<b>OLSON, RYAN</b>	1	<b>E-122</b>	<b>0700-1900</b>	<b>Susanville ICP</b>
MAS PVT E-123			<b>FUNES, TOM</b>	1	<b>E-123</b>	<b>0700-1900</b>	<b>Susanville ICP</b>
MAS PVT E-322			<b>NUMMELY, CHAD</b>	1	<b>E-322</b>	<b>0700-1900</b>	<b>Susanville ICP</b>
MAS PVT E-329			<b>WARNER, GARY</b>	1	<b>E-329</b>	<b>0700-1900</b>	<b>Susanville ICP</b>
MAS PVT E-780			<b>JOHNSON, JON</b>	1	<b>E-780</b>	<b>0700-1900</b>	<b>Susanville ICP</b>
MAS BTU 2149			<b>WRIGHT, JONATHAN</b>	1	<b>E-1775</b>	<b>0700-1900</b>	<b>Susanville ICP</b>
EXC PVT E-225			<b>FUNES, TOMMY</b>	1	<b>E-225</b>	<b>0700-1900</b>	<b>Susanville ICP</b>
EXC PVT E-1806			<b>PAYTON, MICHELLE</b>	1	<b>E-1806</b>	<b>0700-1900</b>	<b>Susanville ICP</b>
EXC PVT E-1905			<b>KIRACK, MICHAEL</b>	1	<b>E-1905</b>	<b>0700-1900</b>	<b>Susanville ICP</b>
EXC PVT E-1906			<b>OLIVER, KEVIN</b>	1	<b>E-1906</b>	<b>0700-1900</b>	<b>Susanville ICP</b>
EXC PVT E-1907			<b>MILLER, HAROLD</b>	1	<b>E-1907</b>	<b>0700-1900</b>	<b>Susanville ICP</b>
EXC PVT E-1908			<b>MADDOX, JARED</b>	1	<b>E-1908</b>	<b>0700-1900</b>	<b>Susanville ICP</b>
EXC PVT E-1909			<b>BENSON, LANE</b>	1	<b>E-1909</b>	<b>0700-1900</b>	<b>Susanville ICP</b>
EXC PVT E-1910			<b>HALL, MICHAEL</b>	1	<b>E-1910</b>	<b>0700-1900</b>	<b>Susanville ICP</b>
EXC						<b>0700-1900</b>	<b>Susanville ICP</b>

**6. Work Assignments:**  
 Identify suppression repair needs.  
 Implement fire suppression repair plan.  
 Maintain and improve safe road conditions.  
 Identify and document suppression repair needs.

**7. Special Instructions:**

<b>8. Communications</b>							
Name	Ch	Function	Rx Freq	Rx Tone	Tx Freq	Tx Tone	Notes
NIFC C95	B.5	COMMAND	170.1750	000.0	165.5750	T2 - 123.0	WESTWOOD. ALL REPEATERS LINK BACK TO ICP.
VFIRE 22	7	TACTICAL	154.2650N	T6 - 156.7	154.2650N	T6 - 156.7	DUFFY/WESTWOOD/LASS. P
CDF T18	14	A/G TACTICAL	159.3450	T16 - 192.8	159.3450	T16 - 192.8	A/G COMMAND- WEST ZONE
CALCORD	15	MEDICAL	156.0750N	T6 - 156.7	156.0750N	T6 - 156.7	
AIRGUARD	16	AIRGUARD	168.6250	000.0	168.6250	T1 - 110.9	EMERGENCY ONLY

<b>9. Prepared by: Name:</b> R. Villarino	RESL	Signature:
<b>ICS 204</b>	Date/Time: 8/30/2021 2200	Personnel Count: 20

NIMS IAP

CONTROLLED UNCLASSIFIED INFORMATION//BASIC

# ASSIGNMENT LIST (ICS 204 WF)

CONTROLLED UNCLASSIFIED  
INFORMATION/BASIC

<b>1. Incident Name:</b>	<b>2. Operational Period:</b>	<b>3. Branch</b>	<b>Division</b>
<b>DIXIE WEST ZONE</b>	Date From: 08/31/21      Date To: 09/01/21 Time From: 0700              Time To: 0700		<b>Lassen FSR</b>

Page 2 of 2

<b>4. Operations Personnel:</b>	
Operations Section Chief: <b>M. Wink</b>	Night Ops: <b>M. Jonsson</b>
Branch Director:	Branch Safety:
Division/Group Supervisor: <b>I. Houser (Day)</b>	Air Branch: <b>M. Hill</b>

<b>5. Resources Assigned:</b>		<b>** Resources Below in Bold are 12 Hour **</b>					
Resource Identifier	ALS	LWD	Leader	Personnel	Request #	Hours	Reporting Location
EXC						0700-1900	Susanville ICP
EXC						0700-1900	Susanville ICP
SKD PVT E-513			<b>CAMPBELL, MARK</b>	1	<b>E-513</b>	0700-1900	Susanville ICP
SKD PVT E-1127			<b>SEARL, JOHN</b>	1	<b>E-1127</b>	0700-1900	Susanville ICP
SKD PVT E-1128			<b>EVANS, SHANE</b>	1	<b>E-1128</b>	0700-1900	Susanville ICP
SKD PVT E-1132			<b>CRUCE, DAVID</b>	2	<b>E-1132</b>	0700-1900	Susanville ICP
SKD PVT E-1229			<b>EASTMAN, WESLEY</b>	1	<b>E-1229</b>	0700-1900	Susanville ICP
SKID						0700-1900	Susanville ICP
SKID						0700-1900	Susanville ICP
CHIP PVT E-1267			<b>GLENN, PARMAN</b>	2	<b>E-1267</b>	0700-1900	Susanville ICP
CHIP PVT E-1356			<b>WILKINS, DONNIE</b>	1	<b>E-1356</b>	0700-1900	Susanville ICP
FSRs MCNICHOLAS			<b>MCNICHOLAS, M.</b>	1		0700-1900	Susanville ICP
FSRs DYSTHE				1		0700-1900	Susanville ICP

**6. Work Assignments:**  
 Identify suppression repair needs.  
 Implement fire suppression repair plan.  
 Maintain and improve safe road conditions.  
 Identify and document suppression repair needs.

**7. Special Instructions:**

<b>8. Communications</b>							
Name	Ch	Function	Rx Freq	Rx Tone	Tx Freq	Tx Tone	Notes
NIFC C95	B.5	COMMAND	170.1750	000.0	165.5750	T2 - 123.0	WESTWOOD. ALL REPEATERS LINK BACK TO ICP.
VFIRE 22	7	TACTICAL	154.2650N	T6 - 156.7	154.2650N	T6 - 156.7	DUFFY/WESTWOOD/LASS. F
CDF T18	14	A/G TACTICAL	159.3450	T16 - 192.8	159.3450	T16 - 192.8	A/G COMMAND- WEST ZONE
CALCORD	15	MEDICAL	156.0750N	T6 - 156.7	156.0750N	T6 - 156.7	
AIRGUARD	16	AIRGUARD	168.6250	000.0	168.6250	T1 - 110.9	EMERGENCY ONLY

**9. Prepared by: Name:** R. Villarino      RESL  
 Signature:

**ICS 204**      Date/Time: 8/30/2021 2200      Personnel Count: 11

# ASSIGNMENT LIST (ICS 204 WF)

CONTROLLED UNCLASSIFIED  
INFORMATION//BASIC

<b>1. Incident Name:</b>	<b>2. Operational Period:</b>	<b>3. Branch</b>	<b>Division</b>
<b>DIXIE WEST ZONE</b>	Date From: 08/31/21      Date To: 09/01/21 Time From: 0700              Time To: 0700	<b>Janesville</b>	<b>Milford</b>

Page 1 of 3

<b>4. Operations Personnel:</b>	
Operations Section Chief: <b>M. Wink</b>	Night Ops: <b>M. Jonsson</b>
Branch Director: <b>J. Walton (Day), J. Ehrlich (Day)</b>	Branch Safety: <b>Gee (T)</b>
Division/Group Supervisor: <b>S. Galvez</b>	Air Branch: <b>M. Hill</b>

<b>5. Resources Assigned:</b>		<b>** Resources Below in Bold are 12 Hour **</b>					
Resource Identifier	ALS	LWD	Leader	Personnel	Request #	Hours	Reporting Location
<b>STA OES 2802A</b>			<b>DEURLOO, JAMES</b>	<b>24</b>	<b>E-409</b>	<b>0700-1900</b>	<b>DP 604</b>
STC						0700-0700	DP 604
STC						0700-0700	DP 604
STC						0700-0700	DP 604
STC						0700-0700	DP 604
<b>ENG6 FLPVT 2495</b>			<b>CATES, JEREMIAH</b>	<b>3</b>	<b>E-21178</b>	<b>0700-1900</b>	<b>DP 604</b>
<b>ENG6 IDPVT E-21176</b>			<b>NICKLE, MATT</b>	<b>3</b>	<b>E-21176</b>	<b>0700-1900</b>	<b>DP 604</b>
<b>ENG4 PVT 9614</b>			<b>THOMAS, TARYN</b>	<b>3</b>	<b>E-21180</b>	<b>0700-1900</b>	<b>DP 604</b>
<b>ENG4 BLAZERUNNERS 18</b>			<b>CARLSON, AARON</b>	<b>3</b>	<b>E-21117</b>	<b>0700-1900</b>	<b>DP 604</b>
<b>ENG SD PVT E-1344</b>			<b>CHRISTENSEN, LANCE</b>	<b>3</b>	<b>E-1344</b>	<b>0700-1900</b>	<b>DP 604</b>
STG						0700-0700	DP 604
STG						0700-0700	DP 604
DOZ HUU 1240			PAUL, RICHARD	1	E-966	0700-0700	DP 604
DOZ LNU 1443				2	E-1014	0700-0700	DP 604
DOZ PVT E-618			DUNLAP, DAVID	2	E-618	0700-0700	DP 604
DOZ PVT E-977			DUNLAP, JIM	2	E-977	0700-0700	DP 604
DOZ PVT E-1299			PONCIA, CHRIS	2	E-1299	0700-0700	DP 604
DOZ PVT E-1301			KIRKLAND, SHANE	2	E-1301	0700-0700	DP 604

**6. Work Assignments:**  
Mop up 200 feet in from control lines.  
Construct secondary control lines.  
Backhaul trash and excess supplies.

**7. Special Instructions: \*\*EMTF Listoe on a 24 hour shift.\*\***

<b>8. Communications</b>							
Name	Ch	Function	Rx Freq	Rx Tone	Tx Freq	Tx Tone	Notes
NIFC C56	B.2	COMMAND	172.3500	000.0	163.0375	T2 - 123.0	THOMPSON PK. ALL REPEATERS LINK BACK TO ICP.
NIFC T1	12	TACTICAL	168.0500N	T2 - 123.0	168.0500N	T6 - 156.7	
CDF T18	14	A/G TACTICAL	159.3450	T16 - 192.8	159.3450	T16 - 192.8	A/G COMMAND- WEST ZONE
CALCORD	15	MEDICAL	156.0750N	T6 - 156.7	156.0750N	T6 - 156.7	
AIRGUARD	16	AIRGUARD	168.6250	000.0	168.6250	T1 - 110.9	EMERGENCY ONLY

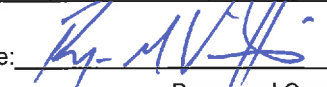
**9. Prepared by: Name:** R. Villarino      RESL      Signature: 

**ICS 204**      Date/Time: 8/30/2021 2200      Personnel Count: 50

# ASSIGNMENT LIST (ICS 204 WF)

CONTROLLED UNCLASSIFIED  
INFORMATION//BASIC

<b>1. Incident Name:</b> <b>DIXIE WEST ZONE</b>	<b>2. Operational Period:</b> Date From: 08/31/21    Date To: 09/01/21 Time From: 0700    Time To: 0700	<b>3. Branch</b> <b>Division</b> <b>Janesville</b> <b>Milford</b>
--	---	--

Page 2 of 3

<b>4. Operations Personnel:</b>	
Operations Section Chief: <b>M. Wink</b>	Night Ops: <b>M. Jonsson</b>
Branch Director: <b>J. Walton (Day), J. Ehrlich (Day)</b>	Branch Safety: <b>Gee (T)</b>
Division/Group Supervisor: <b>S. Galvez</b>	Air Branch: <b>M. Hill</b>

<b>5. Resources Assigned:</b>		<b>** Resources Below in Bold are 12 Hour **</b>					
Resource Identifier	ALS	LWD	Leader	Personnel	Request #	Hours	Reporting Location
DOZ PVT E-1399			TUFTS, JUSTIN	2	E-1399	0700-0700	DP 604
DOZ PVT E-1408			JOHNSON, CHAD	2	E-1408	0700-0700	DP 604
DOZ PVT E-1420			SIMPSON, JOHN	2	E-1420	0700-0700	DP 604
<b>DOZ PVT E-1429</b>			<b>ROBISON, KEVIN</b>	2	<b>E-1429</b>	<b>0700-1900</b>	<b>DP 604</b>
DOZ PVT E-1931			KITCHENS, RYAN	2	E-1931	0700-0700	DP 604
DOZ PVT E-1934			LYNCH, MARTY	2	E-1934	0700-0700	DP 604
<b>W/T SAD 1931</b>			<b>LEEF, DUSTIN</b>	1	<b>E-1720</b>	<b>0700-1900</b>	<b>DP 604</b>
<b>W/T PVT E-508</b>			<b>AGUILAR, NICK</b>	2	<b>E-508</b>	<b>0700-1900</b>	<b>DP 604</b>
W/T PVT E-866			ALEXANDER, JIMMY	2	E-866	0700-0700	DP 604
<b>W/T PVT E-1893</b>			<b>CIANDRO, CHRIS</b>	1	<b>E-1893</b>	<b>0700-1900</b>	<b>DP 604</b>
W/T PVT E-1896			FREEZE, JAMES	2	E-1896	0700-0700	DP 604
W/T PVT E-1897			MCLANE, BILL	2	E-1897	0700-0700	DP 604
W/T PVT E-1898			PEIXOTO, SUMMER	2	E-1898	0700-0700	DP 604
<b>W/T PVT E-1900</b>			<b>SWENSON, GALE</b>	1	<b>E-1900</b>	<b>0700-1900</b>	<b>DP 604</b>
<b>W/T PVT E-1901</b>			<b>KNIGHT, VICTOR</b>	1	<b>E-1901</b>	<b>0700-1900</b>	<b>DP 604</b>
<b>MAST</b>						<b>0700-1900</b>	<b>DP 604</b>
<b>MAST</b>						<b>0700-1900</b>	<b>DP 604</b>
<b>EXC</b>						<b>0700-1900</b>	<b>DP 604</b>

**6. Work Assignments:**  
Mop up 200 feet in from control lines.  
Construct secondary control lines.  
Backhaul trash and excess supplies.

**7. Special Instructions: \*\*EMTF Listoe on a 24 hour shift.\*\***

<b>8. Communications</b>							
Name	Ch	Function	Rx Freq	Rx Tone	Tx Freq	Tx Tone	Notes
NIFC C56	B.2	COMMAND	172.3500	000.0	163.0375	T2 - 123.0	THOMPSON PK. ALL REPEATERS LINK BACK TO ICP.
NIFC T1	12	TACTICAL	168.0500N	T2 - 123.0	168.0500N	T6 - 156.7	
CDF T18	14	A/G TACTICAL	159.3450	T16 - 192.8	159.3450	T16 - 192.8	A/G COMMAND- WEST ZONE
CALCORD	15	MEDICAL	156.0750N	T6 - 156.7	156.0750N	T6 - 156.7	
AIRGUARD	16	AIRGUARD	168.6250	000.0	168.6250	T1 - 110.9	EMERGENCY ONLY

**9. Prepared by: Name:** R. Villarino    RESL    Signature: 

**ICS 204**    Date/Time: 8/30/2021 2200    Personnel Count: 26

# ASSIGNMENT LIST (ICS 204 WF)

CONTROLLED UNCLASSIFIED  
INFORMATION//BASIC

<b>1. Incident Name:</b> <b>DIXIE WEST ZONE</b>	<b>2. Operational Period:</b> Date From: 08/31/21      Date To: 09/01/21 Time From: 0700              Time To: 0700	<b>3. Branch</b> <b>Division</b> <b>Janesville</b> <b>Milford</b>
--	---	--

<b>4. Operations Personnel:</b>		Page 1 of 3
Operations Section Chief: <b>M. Wink</b>	Night Ops: <b>M. Jonsson</b>	
Branch Director: <b>J. Walton (Day), J. Ehrlich (Day)</b>	Branch Safety: <b>Gee (T)</b>	
Division/Group Supervisor: <b>S. Galvez</b>	Air Branch: <b>M. Hill</b>	

<b>5. Resources Assigned:</b>		<b>** Resources Below in Bold are 12 Hour **</b>						
Resource Identifier	ALS	LWD	Leader	Personnel	Request #	Hours	Reporting Location	
EXC						0700-1900	DP 604	
GDR PVT E-581			<b>MASON, LUKE</b>	1	<b>E-581</b>	0700-1900	DP 604	
FELB						0700-1900	DP 604	
FELB						0700-1900	DP 604	
SKD PVT E-515			<b>BARAJAS, CHRISTIAN</b>	1	<b>E-515</b>	0700-1900	DP 604	
SKD						0700-1900	DP 604	
HEQB SIMMS			<b>SIMMS, COLBY</b>	1	<b>O-1220</b>	0700-1900	DP 604	
HEQB						0700-0700	DP 604	
FALM PVT O-216			<b>SHAULIS, RANDY</b>	2	<b>O-216</b>	0700-1900	DP 604	
FALM PVT O-937			<b>SAUCEDA, IANTHOMAS</b>	2	<b>O-937</b>	0700-1900	DP 604	

**6. Work Assignments:**  
Mop up 200 feet in from control lines.  
Construct secondary control lines.  
Backhaul trash and excess supplies.

**7. Special Instructions: \*\*EMTF Listoe on a 24 hour shift.\*\***

<b>8. Communications</b>							
Name	Ch	Function	Rx Freq	Rx Tone	Tx Freq	Tx Tone	Notes
NIFC C56	B.2	COMMAND	172.3500	000.0	163.0375	T2 - 123.0	THOMPSON PK. ALL REPEATERS LINK BACK TO ICP.
NIFC T1	12	TACTICAL	168.0500N	T2 - 123.0	168.0500N	T6 - 156.7	
CDF T18	14	A/G TACTICAL	159.3450	T16 - 192.8	159.3450	T16 - 192.8	A/G COMMAND- WEST ZONE
CALCORD	15	MEDICAL	156.0750N	T6 - 156.7	156.0750N	T6 - 156.7	
AIRGUARD	16	AIRGUARD	168.6250	000.0	168.6250	T1 - 110.9	EMERGENCY ONLY

**9. Prepared by: Name:** R. Villarino                      RESL                      Signature:

**ICS 204**                      Date/Time: 8/30/2021 2200                      Personnel Count: 7

# ASSIGNMENT LIST (ICS 204 WF)

CONTROLLED UNCLASSIFIED  
INFORMATION//BASIC

<b>1. Incident Name:</b> <b>DIXIE WEST ZONE</b>	<b>2. Operational Period:</b> Date From: 08/31/21      Date To: 09/01/21 Time From: 0700              Time To: 0700	<b>3. Branch</b> <b>Division</b> <b>Janesville</b> <b>Hicks</b>
<b>4. Operations Personnel:</b>		Page 1 of 1

Operations Section Chief: <b>M. Wink</b>	Night Ops: <b>M. Jonsson</b>
Branch Director: <b>J. Walton (Day), J. Ehrlich (Day)</b>	Branch Safety: <b>Gee (T)</b>
Division/Group Supervisor: <b>S. Sanchez</b>	Air Attack: <b>C. Cortright (T)</b>

<b>5. Resources Assigned:</b>		<b>** Resources Below in Bold are 12 Hour **</b>					
Resource Identifier	ALS	LWD	Leader	Personnel	Request #	Hours	Reporting Location
STC SBC 9322C	X		SANCHEZ, SERGIO	17	E-1175	0700-0700	DP 282
STC						0700-0700	DP 282
<b>ENG GIO 231</b>			<b>YUNGKANS, JEFF</b>	<b>4</b>	<b>E-1342</b>	<b>0700-1900</b>	<b>DP 282</b>
CRW						0700-0700	DP 282
W/T PVT E-452			SPERBECK, BILL	2	E-452	0700-0700	DP 282
W/T PVT E-727			FORDE, BOB	2	E-727	0700-0700	DP 282
W/T PVT E-1368			LOWE, BOB	2	E-1368	0700-0700	DP 282
W/T PVT E-1379			WILSON, VANCOIS	3	E-1379	0700-0700	DP 282
W/T PVT E-1398			FORESTER, HUGH	2	E-1398	0700-0700	DP 282

**6. Work Assignments:**  
Mop up 500'.  
Hold fire within established control lines.  
Perform tactical patrol.

**7. Special Instructions: \*\*EMTF Listoe on a 24 hour shift.\*\***

<b>8. Communications</b>							
Name	Ch	Function	Rx Freq	Rx Tone	Tx Freq	Tx Tone	Notes
NIFC C91	B.4	COMMAND	173.9750	000.0	165.4625	T2 - 123.0	SHAFFER MTN. ALL REPEATERS LINK BACK TO ICP.
VFIRE 24	9	TACTICAL	154.2725N	T6 - 156.7	154.2725N	T6 - 156.7	
CDF T18	14	A/G TACTICAL	159.3450	T16 - 192.8	159.3450	T16 - 192.8	A/G COMMAND- WEST ZONE
CALCORD	15	MEDICAL	156.0750N	T6 - 156.7	156.0750N	T6 - 156.7	
AIRGUARD	16	AIRGUARD	168.6250	000.0	168.6250	T1 - 110.9	EMERGENCY ONLY

<b>9. Prepared by: Name:</b>	R. Villarino	RESL	Signature:
<b>ICS 204</b>	Date/Time: 8/30/2021	2200	Personnel Count: 32



# ASSIGNMENT LIST (ICS 204 WF)

CONTROLLED UNCLASSIFIED  
INFORMATION//BASIC

<b>1. Incident Name:</b>	<b>2. Operational Period:</b>	<b>3. Branch</b>	<b>Division</b>
<b>DIXIE WEST ZONE</b>	Date From: 08/31/21      Date To: 09/01/21 Time From: 0700              Time To: 0700	<b>Janesville</b>	<b>Antelope</b>
<b>4. Operations Personnel:</b>		Page 1 of 2	

Operations Section Chief: <b>M. Wink</b>	Night Ops: <b>M. Jonsson</b>
Branch Director: <b>J. Walton (Day), J. Ehrlich (Day)</b>	Branch Safety: <b>Gee (T)</b>
Division/Group Supervisor: <b>B. Carter</b>	Air Branch: <b>M. Hill</b>

5. Resources Assigned:		** Resources Below in Bold are 12 Hour **					
Resource Identifier	ALS	LWD	Leader	Personnel	Request #	Hours	Reporting Location
STC LMU 9222C			DARNALL, WILLIAM K	16	E-1097	0700-0700	DP 282
STC						0700-0700	DP 282
STF OES 2861F	X		THORNE, JEFF	17	E-1100	0700-0700	DP 282
<b>ENG3 TNF 333</b>			<b>BAKKER, BILL</b>	5	<b>E-21094</b>	<b>0700-1900</b>	<b>DP 282</b>
STG LMU 9220G (CDCR)		9/2	IRVINE, SCOTT	31	C-185	0700-0700	DP 282
CRW MEU CCR6 (CF)			GUTIERREZ, GREGORY	15	C-214	0700-0700	DP 282
DOZ PVT E-975			CARLTON, RODNEY	2	E-975	0700-0700	DP 282
DOZ PVT E-1418			REHWALD, ALEX	2	E-1418	0700-0700	DP 282
DOZ PVT E-1422			COKRELL, WESTON	2	E-1422	0700-0700	DP 282
DOZ PVT E-1423			LARUE, DAN	2	E-1423	0700-0700	DP 282
DOZ PVT E-1425			LARUE, CLINT	2	E-1425	0700-0700	DP 282
DOZ PVT E-1432			BECKER, CLARK	1	E-1432	0700-0700	DP 282
DOZ						0700-0700	DP 282
<b>W/T PVT E-867</b>			<b>THOENE, JAKE</b>	2	<b>E-867</b>	<b>0700-1900</b>	<b>DP 282</b>
W/T PVT E-961			BUCHER, SHAWN	2	E-961	0700-0700	DP 282
W/T PVT E-1060			SANTOS, TED	2	E-1060	0700-0700	DP 282
W/T PVT E-1061			HURL, DENNIS	2	E-1061	0700-0700	DP 282
W/T PVT E-1069			MASON, LUKE	2	E-1069	0700-0700	DP 282

**6. Work Assignments:**  
 Construct contingency line from Lowe Motorway to Escarpment / sheep barn.  
 Mop up 300' in from control line.  
 Fall hazard trees and trees that will threaten control lines.

**7. Special Instructions: \*\*EMTF Listoe on a 24 hour shift.\*\***

8. Communications							
Name	Ch	Function	Rx Freq	Rx Tone	Tx Freq	Tx Tone	Notes
NIFC C56	B.2	COMMAND	172.3500	000.0	163.0375	T2 - 123.0	THOMPSON PK. ALL REPEATERS LINK BACK TO ICP.
VFIRE 23	8	TACTICAL	154.2950N	T6 - 156.7	154.2950N	T6 - 156.7	
CDF T18	14	A/G TACTICAL	159.3450	T16 - 192.8	159.3450	T16 - 192.8	A/G COMMAND- WEST ZONE
CALCORD	15	MEDICAL	156.0750N	T6 - 156.7	156.0750N	T6 - 156.7	
AIRGUARD	16	AIRGUARD	168.6250	000.0	168.6250	T1 - 110.9	EMERGENCY ONLY

<b>9. Prepared by: Name:</b>	R. Villarino	RESL	Signature:
------------------------------	--------------	------	------------

<b>ICS 204</b>	Date/Time: 8/30/2021 2200	Personnel Count: 105
----------------	---------------------------	----------------------

# ASSIGNMENT LIST (ICS 204 WF)

CONTROLLED UNCLASSIFIED  
INFORMATION//BASIC

<b>1. Incident Name:</b> <p style="text-align: center; font-weight: bold;">DIXIE WEST ZONE</p>	<b>2. Operational Period:</b> Date From: 08/31/21      Date To: 09/01/21 Time From: 0700              Time To: 0700	<b>3. Branch              Division</b> <p style="text-align: center; font-weight: bold;">Janesville      Antelope</p>
---	---	--

Page 2 of 2

<b>4. Operations Personnel:</b>	
Operations Section Chief: <b>M. Wink</b>	Night Ops: <b>M. Jonsson</b>
Branch Director: <b>J. Walton (Day), J. Ehrlich (Day)</b>	Branch Safety: <b>Gee (T)</b>
Division/Group Supervisor: <b>B. Carter</b>	Air Branch: <b>M. Hill</b>

5. Resources Assigned:	** Resources Below in Bold are 12 Hour **						
Resource Identifier	ALS	LWD	Leader	Personnel	Request #	Hours	Reporting Location
WT PVT E-1070			WILLIAMS, TIM	2	E-1070	0700-0700	DP 282
<b>EXC</b>						<b>0700-1900</b>	<b>DP 282</b>
<b>EXC</b>						<b>0700-1900</b>	<b>DP 282</b>
<b>EXC</b>						<b>0700-1900</b>	<b>DP 282</b>
GRD PVT E-1903			COLEMAN, TRACY	1	E-1903	0700-1900	DP 282
FALM PVT O-335			HARRISON	2	O-335	0700-1900	DP 282
FALM PVT O-661			GREEN, MICHEAL	2	O-661	0700-1900	DP 282
FALM PVT O-755			THOMAS, GARRETT	2	O-755	0700-1900	DP 282

**6. Work Assignments:**  
 Construct contingency line from Lowe Motorway to Escarpment / sheep barn.  
 Mop up 300' in from control line.  
 Fall hazard trees and trees that will threaten control lines.

**7. Special Instructions: \*\*EMTF Listoe on a 24 hour shift.\*\***

8. Communications							
Name	Ch	Function	Rx Freq	Rx Tone	Tx Freq	Tx Tone	Notes
NIFC C56	B.2	COMMAND	172.3500	000.0	163.0375	T2 - 123.0	THOMPSON PK. ALL REPEATERS LINK BACK TO ICP.
VFIRE 23	8	TACTICAL	154.2950N	T6 - 156.7	154.2950N	T6 - 156.7	
CDF T18	14	A/G TACTICAL	159.3450	T16 - 192.8	159.3450	T16 - 192.8	A/G COMMAND- WEST ZONE
CALCORD	15	MEDICAL	156.0750N	T6 - 156.7	156.0750N	T6 - 156.7	
AIRGUARD	16	AIRGUARD	168.6250	000.0	168.6250	T1 - 110.9	EMERGENCY ONLY

<b>9. Prepared by: Name:</b>	R. Villarino	RESL	Signature:
<b>ICS 204</b>	Date/Time: 8/30/2021	2200	Personnel Count: 9

# ASSIGNMENT LIST (ICS 204 WF)

CONTROLLED UNCLASSIFIED  
INFORMATION/BASIC

<b>1. Incident Name:</b>	<b>2. Operational Period:</b>	<b>3. Branch</b>
<b>DIXIE WEST ZONE</b>	Date From: 08/31/21      Date To: 09/01/21 Time From: 0700              Time To: 0700	<b>Staging</b>  <b>Susanville</b>

Page 1 of 1

<b>4. Operations Personnel:</b>	
Operations Section Chief: <b>M. Wink</b>	Night Ops: <b>M. Jonsson</b>
Branch Director:	Branch Safety:
Division/Group Supervisor:	Air Branch: <b>M. Hill</b>

5. Resources Assigned:	** Resources Below in Bold are 12 Hour **						
Resource Identifier	ALS	LWD	Leader	Personnel	Request #	Hours	Reporting Location
DOZ PVT E-1933			FIELDS, BRUCE	2	E-1933	0700-0700	Susanville ICP
DOZ PVT 1936			JONES, KEN	2	E-1936	0700-0700	Susanville ICP
W/T PVT E-1054			DUNN, BRAD	2	E-1054	0700-0700	Susanville ICP
<b>W/T PVT E-1059</b>			<b>BENDALL, JOHN</b>	1	<b>E-1059</b>	<b>0700-1900</b>	<b>Susanville ICP</b>
<b>W/T PVT E-1359</b>			<b>TROEDEL, BRYAN</b>	1	<b>E-1359</b>	<b>0700-1900</b>	<b>Susanville ICP</b>
<b>W/T PVT E-1359</b>			<b>TROEDEL, BRYAN</b>	1	<b>E-1359</b>	<b>0700-1900</b>	<b>Susanville ICP</b>
<b>W/T PVT E-1393</b>			<b>SCHOLTEN, DUTCH</b>	1	<b>E-1393</b>	<b>0700-1900</b>	<b>Susanville ICP</b>
W/T PVT E-1895					E-1895	0700-0700	Susanville ICP
<b>W/T PVT E-1899</b>			<b>PAILON, STEVE</b>	1	<b>E-1899</b>	<b>0700-1900</b>	<b>Susanville ICP</b>
EXC PVT E-1440			MCLERAN, RICHARD	1	E-1440	0700-1900	Susanville ICP
EXC PVT E-1966			CATTANEO, ANGELO	1	E-1966	0700-1900	Susanville ICP
EXC PVT E-1970			BROWN, ERIC	1	E-1970	0700-1900	Susanville ICP
EXC PVT E-1971			WARNER, PAUL	1	E-1971	0700-1900	Susanville ICP
GRD PVT E-1955			BROWER, JUSTIN	1	E-1955	0700-1900	Susanville ICP
GRD PVT E-1956			HOWARD, TRYSTAN	1	E-1956	0700-1900	Susanville ICP
GRD PVT E-1959			TWISSELMAN, JAKE	1	E-1959	0700-1900	Susanville ICP

**6. Work Assignments:**  
 Monitor command frequencies.  
 Maintain 3 minute response time.

**7. Special Instructions:**

8. Communications							
Name	Ch	Function	Rx Freq	Rx Tone	Tx Freq	Tx Tone	Notes
NIFC C91	B.4	COMMAND	173.9750	000.0	165.4625	T2 - 123.0	SHAFFER MTN. ALL REPEATERS LINK BACK TO ICP.
VFIRE 24	9	TACTICAL	154.2725N	T6 - 156.7	154.2725N	T6 - 156.7	SUSANVILLE STG.
CDF T18	14	A/G TACTICAL	159.3450	T16 - 192.8	159.3450	T16 - 192.8	A/G COMMAND- WEST ZONE
CALCORD	15	MEDICAL	156.0750N	T6 - 156.7	156.0750N	T6 - 156.7	
AIRGUARD	16	AIRGUARD	168.6250	000.0	168.6250	T1 - 110.9	EMERGENCY ONLY

<b>9. Prepared by: Name:</b>	R. Villarino	RESL	Signature:
<b>ICS 204</b>	Date/Time: 8/30/2021	2200	Personnel Count: 18

## AIR OPERATIONS SUMMARY ICS-220

**Incident Name and Incident Number** EAST & WEST ZONES/ DIXIE 21-CABTU-009205      **Sunrise** 632      **Startup** 702      **Cutoff** 1914      **Sunset** 1944

**General Remarks, Safety Notes, Hazards, Air Operations Special Equipment, etc.**  
 TRACK ALL DIPSITE LOCATIONS / NUMBER OF DIPS / GALLONS TAKEN.  
 TRACK ALL DROP LOCATIONS / NUMBER OF DROPS / GALLONS DROPPED  
 ALL GPS DATA TO BE COLLECTED IN DEGREES, DECIMAL MINUTES FORMAT.  
 AVOID Aerial Application of Retardant / Foam / Agent within 300' of Waterways, Bodies of Water, etc.  
 If Retardant / Foam / Agent is Dropped Within These Areas Immediately Notify the AOB and Provide the Following Information: Lat / Long, Estimated Number of Gallons and a Map Detailing The Area.  
 Aircraft Ordering: Command (CDF Command 1) use (T16) 107.2  
 Order All Aircraft through Susanville

**Time Prepared** 1800      **Date Prepared** Monday, August 30, 2021      **Prepared By** Matt Hill

**Shutdown** 2014      **Operational Period - Date** Tuesday, August 31, 2021      **Operational Period - Time** 0700-0700

**Eagle Helibase**  
 40° 39.08      120° 46.06  
 Battle Creek Helibase  
 40° 20.34'      121° 37.14'  
 Quincy Helibase  
 39° 20.94'      121° 37.47'  
 Nervino Helibase  
 39° 48.10      120° 21.00

**TFR Information**  
 Request # A-664  
 Radius: Polygon NM  
 Altitude: 12500' MSL  
 Centerpoint: Lat Long  
 NOTAMS: 1/7862  
 Frequency 125.1750  
<http://tfr.faa.gov/tfr2/list.html>

**Rescue Ship Information**  
 Name G840      **Day** Night  
 Phone (530) 257-5575      G840  
 (530) 257-5575  
 Make/Model UH60      UH60  
 Location Reno INTL      Reno INTL  
 Request Procedure for These Aircraft: Incident Communications  
 See Medical Plan For Additional Info

### WEST ZONE-(WEST COMMUNICATIONS)

Frequencies	RX	Tone	TX	Tone	AM / FM	Frequencies	RX	Tone	TX	Tone	AM / FM
WEST AIR TACTICS	165.9875		165.9875		FM	EAST AIR TACTICS	167.0625		167.0625		FM
AIR / AIR TFR	125.1750		125.1750		AM	AIR / AIR TFR	125.1750		125.1750		AM
WEST FIX WING BRIEFING	119.0750		119.0750		AM	EAST FIX WING BRIEFING	134.0250		134.0250		AM
WEST COMMAND	170.4500		168.1000	T2-123.0	FM	EAST COMMAND	170.4250	T3-131.8	168.0750	T3-131.8	FM
WEST 1 ROTOR VICTOR	128.0250		128.0250		AM	EAST ROTOR VICTOR	132.2750		132.2750		AM
WEST 2 ROTOR VICTOR	123.7250		123.7250		AM	EAST ROTOR BRIEFING	126.6750		126.6750		AM
WEST A/G - Command	166.6000		166.6000		FM	EAST A/G - Command	168.3375		168.3375		FM
WEST A/G - Tactical	159.3450	T16-192.8	159.3450	T16-192.8	FM	EAST A/G - Tactical	169.1000		169.1000		FM
TOLC (Eagle)	120.1250		120.1250		AM	DECK	163.1000		163.1000		FM
DECK (Battle Creek/Eagle)	168.3500	T2-123.0	168.3500	T2-123.0	FM	CALCORD - MEDICAL	156.0750	156.7 (6)	156.0750	156.7 (6)	FM
TOLC (Battle Creek)	123.0250		123.0250		AM	AIRGUARD - Emergency Only	168.6250		168.6250		FM

### West Zone Helibases

FAA #	Type	Make/Model	Helibase	Avail	Start	Remarks	FAA #	Type	Make/Model	Helibase	Avail	Start	Remarks
35S	I	S64E	Battle	0800	0800	Tank A-374	2WM	I	KMAX	Quincy	0800	0800	Bucket A-20032
37S	I	S64E	Battle	0800	0800	Tank A-133	562	I	KMAX	Quincy	0800	0800	Bucket A-20150
3PG	I	UH-60	Battle	0800	0800	Longline A-619	4TH	I	KMAX	Quincy	0800	0800	Bucket A-20171
4PG	I	UH-60	Battle	0800	0800	Longline A-620	2FH	I	UH60	Quincy	0800	0800	Bucket A-20149
95B	I	CH54A	Battle	0800	0800	Tank A-20172	2BT (510)	II	212HP	Quincy	0800	0800	Std/Bucket A-20001
22Z	II	212	Battle	0800	0800	Std/Longline A-22	OPF (512)	II	212HP	Quincy	0800	0800	Std/Longline A-20081
3PD	III	AS350B3	Battle	0800	0800	HLCO Recon A-30	553	III	Bell 407	Quincy	0800	0800	HLCO Recon A-20014
4TV	III	AS350B2	Battle	0800	0800	HLCO Recon A-154	3AC	I	S64F	Nervino	0800	0800	Tank A-20012
2KK	III	BELL 206L-1	Battle	0800	0800	HLCO Recon A-622	3BH	I	UH60	Nervino	0800	0800	Bucket A-20019
61CG	I	S61N	Eagle	0800	0800	Longline A-524	5TK (532)	II	Bell 205	Nervino	0800	0800	Std/Longline A-20013
71CH	I	CH47	Eagle	0800	0800	Tank A-550	7XL	III	AS350B3	Nervino	0800	0800	HLCO Recon A-20006
2CH	I	CH47	Eagle	0800	0800	Tank A-373	41HX	III	Bell 407	Nervino	0800	0800	HLCO Recon A-20140
5CH	I	BV234	Eagle	0800	0800	Std/Longline A-505							
7CH	I	BV107-II	Eagle	0800	0800	Longline A-525	UR41	4	M2EA	West Zone	0800	0800	UAS/EO/IR
3PA	II	212HP	Eagle	0800	0800	Std/Longline A-386	UR43	4	M2EA	West Zone	0800	0800	UAS/EO
3HL	II	212HP	Eagle	0800	0800	Std/Tank A-385	UR44	4	M2EA	West Zone	0800	0800	UAS/EO
6GM	III	BELL 206 L-4	Eagle	0800	0800	HLCO Recon A-523							
5AS	III	BELL 407	Eagle	0800	0800	HLCO Recon A-28							
22EA	III	BELL 206	Eagle	0800	0800	HLCO Recon A-469							

AIR OPERATIONS SUMMARY ICS-220													
Incident Name and Incident Number			Time Prepared			Date Prepared			Prepared By				
EAST & WEST ZONES/ DIXIE 21-CABTU-009205			1800			Monday, August 30, 2021			Matt Hill				
			Shutdown			Operational Period - Date			Operational Period - Time				
			2014			Tuesday, August 31, 2021			0700-0700				
<b>Guard Helicopters</b>													
G822	I	UH60	Redding	0800	0800	ALS Night Hoist	G833	I	UH60	Battle	0800	0800	Bucket A-418
G801	I	CH47	Battle	0800	0800	Longline A-649	G838	I	UH60	Battle	0800	0800	Bucket A-662
G805	I	CH47	Battle	0800	0800	Longline A-416							

West Zone										East Zone			
Position	Name	Phone	Trainee	Phone	Position	Name	Phone	Trainee	Phone				
AOBD	Matt Hill	(530) 708-2707			AOBD	Mike Dudley	(801) 540-4881						
AOBD (D)	Thomas Smith	(530) 308-1970			ASGS	Doug Marolf	(208) 634-3948	T. Detrick	(530) 925-9668				
ASGS					ASGS	Jeremy Seng	(775) 685-6170						
HEBM	Kyle Holtan (Eagle)	(562) 842-7546			HEBM	C. Bradley (Quincy)	(559) 916-9355						
HEBM	Matt Munson (Battle)	(707) 228-6646			HEBM	K. Cristy (Narvino)	(310) 422-3832						
ATGS	Shem Hawkins	(530) 521-8748			ATGS	Brian Rogers	(530) 310-3506						
HLCO	Paul Karpus	(208) 419-4415			ATGS	Justin Cutler	(775) 315-6113						
HLCO	Mike Deacon	(530) 412-1509			HLCO	Brian Baker	(530) 394-8110						
UR 43 Pilot	Gary Baumgartner	(907) 370-3449			HLCO	John Tishner	(530) 514-9194						
UR 44 Pilot	Dave Whitmer	(907) 322-3077			UR Pilot	Ashton Ferruzzi	(406) 223-5576						
UR 45 Pilot	Gil Dustin	(970) 210-6153			UR Pilot	Shane Ralston	(406) 396-3526						

# ICS 205 - INCIDENT RADIO COMMUNICATIONS PLAN

**1. Incident Name:** DIXIE WEST ZONE  
**2. Date/Time Prepared:** Date: 08/30/2021 Time: 1930  
**3. Operational Period:** Date From: 08/31/21 Time From: 0700 Date To: 09/01/21 Time To: 0700

Ch#	Function	Name	Assigned To	Rx Freq	Rx Tone	Tx Freq	Tx Tone	Notes
1	COMMAND	NIFC C2	BRANCH 1 / 5 / 7 / 9 / 13	170.4500	000.0	168.1000	T2 - 123.0	PEGLEG L.O. ALL REPEATERS LINKED BACK TO ICP
2	COMMAND	NIFC C10	BRANCH 1 / 5 / 7 / 9 / 13	170.4125	000.0	165.9625	T2 - 123.0	DYER MTN. ALL REPEATERS LINKED BACK TO ICP
3	COMMAND	NIFC C31	BRANCH 1 / 5 / 7 / 9 / 13	173.0250	000.0	163.8250	T2 - 123.0	MT LASSEN. ALL REPEATERS LINKED BACK TO ICP
4	COMMAND	NIFC C47	BRANCH 1 / 5 / 7 / 9 / 13	172.5500	000.0	165.3875	T2 - 123.0	COLBY MTN. ALL REPEATERS LINKED BACK TO ICP
5	COMMAND	NIFC C57	BRANCH 1 / 5 / 7 / 9 / 13	173.7500	000.0	167.5500	T2 - 123.0	RED HILL. ALL REPEATERS LINKED BACK TO ICP
6	COMMAND	BTU CMD	BRANCH 1 / 5 / 7	154.4150	T2 - 123.0	159.0000	T4 - 136.5	BALD MTN. **ONLY US IF NIFC C47/C57 NOT REACHABLE.
7	TACTICAL	CDF T28	A/B/C/E/F/G/H	151.1825	T16 - 192.8	151.1825	T16 - 192.8	
8	TACTICAL	CDF T29	DIV J / K	151.3475	T16 - 192.8	151.3475	T16 - 192.8	
9	TACTICAL	CDF T30	DIV L	151.3925	T16 - 192.8	151.3925	T16 - 192.8	
10	TACTICAL	CDF T31	DIV N / SH. CONT.	159.3825	T16 - 192.8	159.3825	T16 - 192.8	
11	TACTICAL	VTAC12	DIV O / BUTTE FSR	154.4525	T6 - 156.7	154.4525	T6 - 156.7	
12	TACTICAL	VTAC13	DIV P / LASSEN I.A.	158.7375	T6 - 156.7	158.7375	T6 - 156.7	
13	A/G CMD	A/G CMD	ALL DIVS	166.6000N	000.0	166.6000N	000.0	A/G COMMAND- WEST ZONE
14	A/G TACTICAL	CDF T18	ALL DIVS	159.3450	T16 - 192.8	159.3450	T16 - 192.8	A/G COMMAND- WEST ZONE
15	MEDICAL	CALCORD	ALL DIVS	156.0750N	T6 - 156.7	156.0750N	T6 - 156.7	
16	AIRGUARD	AIRGUARD	ALL DIVS	168.6250	000.0	168.6250	T1 - 110.9	EMERGENCY ONLY
17								
18								
19								
20	AIRGUARD	AIRGUARD	ALL DIVS	168.6250	000.0	168.6250	T1 - 110.9	EMERGENCY ONLY

**5. Special Instructions**  
 NIFC Frequencies will require the user to select Tone 2 in CALFIRE Statewide programmed radios. West Communications is located in Susanville. Radio Zone 51 / Group 15. DIXE B11

**6. Prepared by (Communications Unit Leader):** Name: CORY COSTA  
 Signature: \_\_\_\_\_  
 Date/Time: 08/30/21 1930  
 NIMS IAP

# ICS 205 - INCIDENT RADIO COMMUNICATIONS PLAN

**1. Incident Name:**  
DIXIE WEST ZONE

**2. Date/Time Prepared**  
Date: 08/30/2021 1930  
Time: 0700

**3. Operational Period:**  
Date From: 08/31/21 Date To: 09/01/21  
Time From: 0700 Time To: 0700

4. Communications		Name	Assigned To	Rx Freq	Rx Tone	Tx Freq	Tx Tone	Notes
1	COMMAND	NIFC C76	BRANCH 16	173.9375	000.0	163.6125	T2 - 123.0	ROOP MTN. ALL REPEATERS LINK BACK TO ICP.
2	COMMAND	NIFC C56	ANTELOPE GRP	172.3500	000.0	163.0375	T2 - 123.0	THOMPSON PK. ALL REPEATERS LINK BACK TO ICP.
3	COMMAND	NIFC C89	BRANCH 16	173.7375	000.0	164.0125	T2 - 123.0	ANTELOPE L.O. ALL REPEATERS LINK BACK TO ICP.
4	COMMAND	NIFC C91	JANESVILLE	173.9750	000.0	165.4625	T2 - 123.0	SHAFFER MTN. ALL REPEATERS LINK BACK TO ICP.
5	COMMAND	NIFC C95	BRANCH 16	170.1750	000.0	165.5750	T2 - 123.0	WESTWOOD. ALL REPEATERS LINK BACK TO ICP.
6	COMMAND	NIFC C99	BRANCH 16	170.1375	000.0	165.5000	T2 - 123.0	W. PROSPECT PK. ALL REPEATERS LINK BACK TO ICP.
7	TACTICAL	VFIRE 22	CLEAR BRANCH	154.2650N	T6 - 156.7	154.2650N	T6 - 156.7	DUFFY/WESTWOOD/LASS. FSR
8	TACTICAL	VFIRE 23	ANTELOPE GRP	154.2950N	T6 - 156.7	154.2950N	T6 - 156.7	
9	TACTICAL	VFIRE 24	HICKS / STAGING	154.2725N	T6 - 156.7	154.2725N	T6 - 156.7	
10	TACTICAL	VFIRE 25	DIV Q	154.2875N	T6 - 156.7	154.2875N	T6 - 156.7	
11	TACTICAL	VFIRE 26	DIV R / T / U	154.3025N	T6 - 156.7	154.3025N	T6 - 156.7	
12	TACTICAL	NIFC T1	MILFORD	168.0500N	T2 - 123.0	168.0500N	T6 - 156.7	
13	A/G CMD	A/G CMD	ALL DIVS	166.6000N	000.0	166.6000N	000.0	A/G COMMAND- WEST ZONE
14	A/G TACTICAL	CDF T18	ALL DIVS	159.3450	T16 - 192.8	159.3450	T16 - 192.8	A/G TACTICAL- WEST ZONE
15	MEDICAL	CALCORD	ALL DIVS	156.0750N	T6 - 156.7	156.0750N	T6 - 156.7	
16	AIRGUARD	AIRGUARD	ALL DIVS	168.6250	000.0	168.6250	T1 - 110.9	EMERGENCY ONLY
17								
18								
19								
20	AIRGUARD	AIRGUARD	ALL DIVS	168.6250	000.0	168.6250	T1 - 110.9	EMERGENCY ONLY

**5. Special Instructions**  
NIFC Frequencies will require the user to select Tone 2 in CALFIRE Statewide programmed radios. West Communications is located in Susanville.  
Radio Zone 52 / Group 14, DIXE L11

**6. Prepared by (Communications Unit Leader):** Name: CORY COSTA  
Signature: \_\_\_\_\_  
Date/Time: 08/30/21 1930

**ICS 205 - CONTROLLED UNCLASSIFIED INFORMATION/BASIC**

INCIDENT RADIO COMMUNICATIONS PLAN (ICS 205)		Incident Name		Date/Time Prepared		Operational Period Date/Time					
INCIDENT RADIO COMMUNICATIONS PLAN (ICS 205)		<b>DIXIE EAST ZONE</b>		<b>8/30/2021 1800</b>		<b>8/31/2021 0700 - 9/01/2021 0700</b>					
<b>Utilization of any frequency other than those listed on this form are prohibited, subject to fines by the FCC and demobilization from the incident.</b>											
Zh Ch	Function	Channel Name/Trunked Radio System Talkgroup	Assignment	RX Freq N or W	RX Tone/NAC	TX Freq N or W	TX Tone/NAC	Dev	Pwr	Mode A, D or M	Remarks
1	COMMAND	NIFC C68	ALL BRANCHES	172.0875	Tone 3 131.8	162.3625	Tone 3 131.8	N	H	A	THOMPSON PK. ALL REPEATERS LINKED BACK TO ICP
2	COMMAND	NIFC C8	ALL BRANCHES	169.5375	Tone 3 131.8	164.7125	Tone 3 131.8	N	H	A	SPANISH PK. ALL REPEATERS LINKED BACK TO ICP
3	COMMAND	NIFC C3	ALL BRANCHES	170.4250	Tone 3 131.8	168.0750	Tone 3 131.8	N	H	A	MT HOUGH ALL REPEATERS LINKED BACK TO ICP
4	COMMAND	NIFC C46	ALL BRANCHES	171.0875	Tone 3 131.8	164.6000	Tone 3 131.8	N	H	A	DYER ALL REPEATERS LINKED BACK TO ICP
5	COMMAND	NIFC C12	ALL BRANCHES	173.0375	Tone 3 131.8	167.3250	Tone 3 131.8	N	H	A	KETTLE ROCK ALL REPEATERS LINKED BACK TO ICP
6	COMMAND	NIFC C30	ALL BRANCHES	171.1125	Tone 3 131.8	162.1875	Tone 3 131.8	N	H	A	DIXIE MOUNTAIN ALL REPEATERS LINKED BACK TO ICP
7	TACTICAL	VFIRE 22	DIV PP	154.2650	Tone 6 156.7	154.2650	Tone 6 156.7	N	H	A	
8	TACTICAL	VFIRE 23	DIV U/U	154.2950	Tone 6 156.7	154.2950	Tone 6 156.7	N	H	A	NIGHT DIV UU
9	TACTICAL	NIFC T5	DIV Q/Q, WW/XX	166.7250	Tone 3 131.8	166.7250	Tone 3 131.8	N	H	A	
10	TACTICAL	NIFC T6	DIV RR	166.7750	Tone 3 131.8	166.7750	Tone 3 131.8	N	H	A	NIGHT DIV RR
11	TACTICAL	NIFC T7	DAVIS GRP, HOUGH GRP	168.2500	Tone 3 131.8	168.2500	Tone 3 131.8	N	H	A	
12	TACTICAL	NIFC T99	GENESEE GROUP	165.3625	Tone 3 131.8	165.3625	Tone 3 131.8	N	H	A	
13	Air-to-Ground	A/G CMD E	ALL DIVS	168.3375	CSQ	168.3375	NONE	N	H	A	
14	Air-to-Ground	A/G TAC E	ALL DIVS	169.1000	CSQ	169.1000	NONE	N	H	A	
15	Air-to-Ground	CALCORD	MEDEVAC	156.0750	Tone 6 156.7	156.0750	Tone 6 156.7	N	H	A	
16	<b>EMERGENCY</b>	<b>AIRGUARD</b>	<b>EMERGENCY</b>	168.6250	CSQ	168.6250	Tone 1 110.9	N	H	A	EMERGENCY ONLY
Prepared By (Communications Unit Leader)				Incident Location: QUINCY				Forest / Unit / Jurisdiction: Piumas NF			
<b>Bill Forsyth, COM1(t) (208) 407-8397 Communications: 480-640-0402</b>				County: Piumas		State: CA		Latitude: " N		Longitude: W	

The convention calls for frequency lists to show four digits after the decimal place (five digits for 700 MHz frequencies). The letter "U", "N", or "W" in the deviation (Dev) column reflects whether the frequency is ultranarrow (6.25 kHz), narrow (12.5 kHz) or wide band (25 kHz). Mode refers to either "A" indicating Analog, "D" indicating Digital (e.g. Project 25) or "M" indicating Mixed Mode. All channels are shown as if programmed in a control station, mobile or portable radio. Repeaters (and depending on use, base stations) must be programmed with the Rx and Tx reversed.



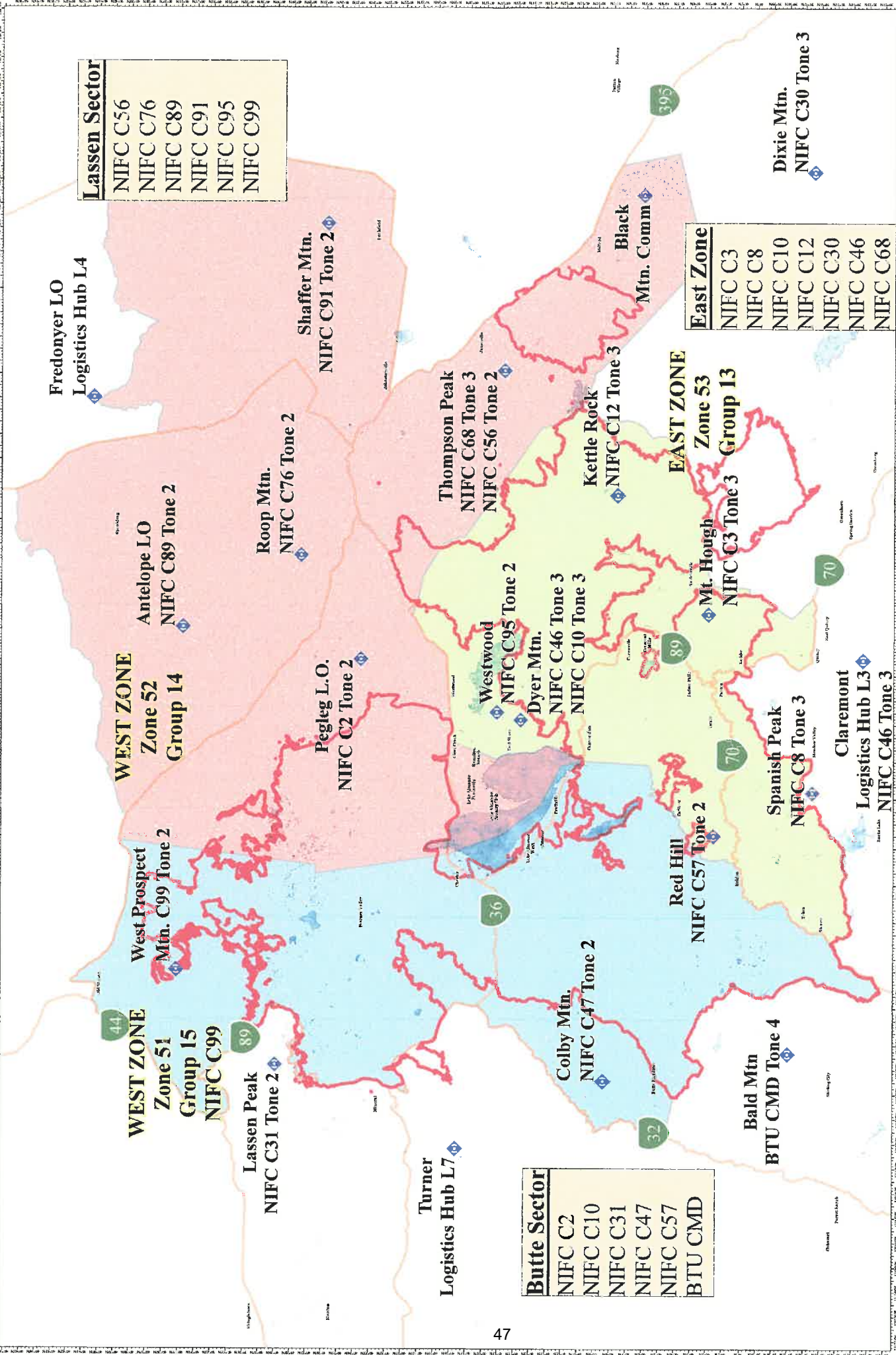



**RADIO ZONES**  
DIXIE INCIDENT  
CA-BTU-009205  
August 31, 2021

Date Incident: CA-BTU-009205  
Radio Zones: August 31, 2021

**WEST ZONE**

- Group 13
- Group 14
- Group 15
- Group 16
- Group 17
- Group 18
- Group 19
- Group 20
- Group 21
- Group 22
- Group 23
- Group 24
- Group 25
- Group 26
- Group 27
- Group 28
- Group 29
- Group 30
- Group 31
- Group 32
- Group 33
- Group 34
- Group 35
- Group 36
- Group 37
- Group 38
- Group 39
- Group 40
- Group 41
- Group 42
- Group 43
- Group 44
- Group 45
- Group 46
- Group 47
- Group 48
- Group 49
- Group 50
- Group 51
- Group 52
- Group 53
- Group 54
- Group 55
- Group 56
- Group 57
- Group 58
- Group 59
- Group 60
- Group 61
- Group 62
- Group 63
- Group 64
- Group 65
- Group 66
- Group 67
- Group 68
- Group 69
- Group 70
- Group 71
- Group 72
- Group 73
- Group 74
- Group 75
- Group 76
- Group 77
- Group 78
- Group 79
- Group 80
- Group 81
- Group 82
- Group 83
- Group 84
- Group 85
- Group 86
- Group 87
- Group 88
- Group 89
- Group 90
- Group 91
- Group 92
- Group 93
- Group 94
- Group 95
- Group 96
- Group 97
- Group 98
- Group 99
- Group 100

Scale: 0 0.5 1 1.5 Miles

 <b>MEDICAL PLAN</b>	 <b>1. INCIDENT NAME</b> <h2 style="margin:0;">Dixie</h2> <h3 style="margin:0;">CA-BTU-009205</h3>	<b>2. DATE PREPARED</b> <h3 style="margin:0;">08/30/21</h3>	<b>3. TIME PREPARED</b> <h3 style="margin:0;">1700</h3>	<b>4. OPERATIONAL PERIOD</b> <h3 style="margin:0;">0700-0700</h3> <h4 style="margin:0;">08/31/21-09/01/21</h4>
---	---	--	--	---

5. INCIDENT MEDICAL AID STATIONS			
MEDICAL AID STATIONS	LOCATION	PARAMEDICS	
CAL-MAT	ICP	YES	NO
		DR & RN	

6. TRANSPORTATION					
A. Air Ambulances					
NAME	ADDRESS	PHONE	PARAMEDICS		
			YES	NO	
Guard 840	(24-hour Hoist) Reno International Airport	Susanville ECC	XX		
Guard 822	(24-hour Hoist) Redding	Susanville ECC	XX		
SEMSA 1	Susanville	Susanville ECC	XX		
B. Ground Ambulances					
Mercy Ambulance	Medic 5	ICP	CMD Channel	XX	
Liberty Ambulance	Medic 3	DP-146 (Branch 16)	CMD Channel	XX	
Del Norte Ambulance	Medic 8	Highland Ranch Camp (Branch 13)	CMD Channel	XX	

7. HOSPITALS								
NAME	ADDRESS	TRAVEL TIME		PHONE	HELIPAD		BURN CENTER	
		AIR	GRND		YES	NO	YES	NO
Banner Lassen Medical Ctr.	1800 Spring Ridge Dr. Susanville 40 28.27 N 120 37.67 W	5 min	10 min	(530) 257-0911	XX			XX
Enloe Hospital Level 2 Trauma	1530 Esplanade, Chico 39 44.56 N 121 51.10 W	15 min	1.5 hrs	(530) 332-7740	XX			XX
UC Davis Medical Center Level 1 Trauma	2315 Stockton Blvd, Sacramento 38 33.33 N 121 27.32 W	45 min	3 hrs	(916) 734-2011	XX		XX	
Renown Regional Medical Level 2 Trauma	1115 Mill Street Reno, NV 39 31.32 N 119 47.44 W	35 min	1.5 hrs	(775) 982-2005 Charge RN Line	X 2			XX
Mercy Hospital Level 2 Trauma	2175 Rosaline Ave, Redding, CA 40 34.33 N 122 23.80 W	20 min	2.5 hrs	(530) 225-7201 Nurse Line	XX			XX

8. MEDICAL EMERGENCY PROCEDURES	
<p><b>LINE EMERGENCY:</b> Crew Supervisor to contact Division Supervisor with patient complaint/condition and location.</p> <ul style="list-style-type: none"> <li>• Division Supervisor contacts:             <ul style="list-style-type: none"> <li>• FEMT / FEMP</li> <li>• Communications Unit</li> <li>• Div is the IC for the Incident</li> </ul> </li> <li>• Communication Unit will clear command channel for emergency traffic; as needed for Minor/Major Emergency.</li> <li>• Communications will switch all emergency traffic to CALCORD as needed or requested.</li> <li>• Communications Unit contacts:             <ul style="list-style-type: none"> <li>• Medical Unit</li> <li>• Safety</li> <li>• Operations</li> </ul> </li> <li>• Division Supervisor will run medical emergency on CALCORD.</li> <li>• Medical Unit will:             <ol style="list-style-type: none"> <li>1. Dispatch air/ground ambulance to as appropriate.</li> <li>2. If necessary, after patient pickup, dispatch ambulance to helibase for transportation.</li> <li>3. Notify receiving hospital of injury status.</li> </ol> </li> </ul> <p><b>***Start a 20-minute timer***</b></p> <p><b>CAMP EMERGENCY:</b> Contact Medical Unit with patient complaint/condition and location. Medical Staff will respond to stabilize incident.</p>	<p><b>INJURY REPORTING PROCEDURES</b></p> <p>NATURE OF INJURY _____</p> <p>LOCATION OF PATIENT _____</p> <p>TRANSPORTATION REQUESTED BY: AIR _____ GROUND _____</p> <p>POINT OF PICKUP _____</p> <p>LAT _____ LONG _____</p> <p>PATIENT UNIT ID _____</p> <p style="text-align: right; font-size: small;">REMINDER: DO NOT GIVE PT NAME OVER RADIO</p> <p>IS AN EMT WITH PATIENT: YES _____ NO _____</p> <p>AGE _____</p> <p>SEX: MALE _____ FEMALE _____</p> <p>ALL EMERGENCIES—Secure the area and identify witnesses for later investigation. Keep an accurate log of events.</p> <p><b>***Start a 20-minute timer***</b></p> <p><b>Medical Unit (951) 757-4670</b></p>

ICS 206 8-78	9. PREPARED BY (MEDICAL UNIT LEADER) <b>Raice Wicklas MEDL</b> 	10. REVIEWED BY (SAFETY OFFICER) <b>Brad Niven SOF1</b> 
--------------	---	--



## CAL FIRE IMT 1 COVID -19 ACTIONS



### PERSONNEL WITH COVID-19 SYMPTOMS

- **Symptoms per CDPH current guidelines include the following:**
  - Cough, fever, chills, muscle pain, shortness of breath
  - Sore throat, new loss of taste of smell
- **Incident Base of Fire Line**
  - Maintain appropriate face covering
  - Notify supervisor and proceed to CALMAT
  - Isolate and assess patient
  - Medical direction to test, return patient to home unit/agency for further testing

### CONTACTED OR EXPOSED PERSONNEL AND ASYMPTOMATIC

- Notify supervisor
- Maintain appropriate face covering
- Self-monitor for symptoms

### PREVENTATIVE MEASURES TO SLOW THE TRANSMISSION OF COVID-19:

- Wash your hands regularly with soap and water or clean them with alcohol-based hand sanitizer
- Maintain at least six feet distance between you and people coughing or sneezing
- Avoid touching your face
- Cover your mouth and nose when coughing or sneezing
- Stay home if you feel unwell
- Refrain from smoking and other activities that weaken the lungs
- Practice physical distancing by avoid unnecessary travel and staying away from large groups of people
- Maintain proper personal care (healthy diet and rest)



# CAL FIRE INCIDENT MANAGEMENT TEAM 1



<b>1. INCIDENT NAME:</b>		<b>2. DATE PREPARED:</b>		<b>3. TIME PREPARED:</b>	
Dixie Incident		August 30, 2021		1800	
<b>4. PREPARED BY:</b>		<b>5. LEADER NAME:</b>		<b>6. OPERATIONAL PERIOD:</b>	
Clinton Hamilton SOF1-T		Clinton Hamilton SOF1-T		8/31/2021 0700 TO 9/1/2021 0700	

# SAFETY MESSAGE

**“Do not think because an accident hasn’t happened to you that it can’t happen.”**

- **Make sure everyone receives a briefing on the current days IAP.**
- **Check the communication plan for frequency assignments.**
- **Monitor your hydration/nutrition intake and keep adequate supplies of both.**
- **Be aware of rotor wash when working near helicopters.**
- **Watch for hazard trees in the burned and unburned areas of the incident.**
- **Reduce speeds while driving in and around Susanville.**
- **Watch for open range cattle and wildlife on Highway 36 and Highway 44.**
- **Make sure L.C.E.S is being utilized during all aspects of the incident.**

## Extreme Fire Behavior

- Expect intense fire runs
- Potential for pyro-cumulus
- Rapid changes in conditions
- Long range spotting of 1 mile plus is possible
- Maintain situational awareness

## COVID-19

- Follow local masking guidelines
- Practice good personnel hygiene
- Report all illness to your supervisor
- Maintain social distancing
- Wash your hands often
- Clean and disinfect often
- Be alert for symptoms

CAL FIRE INCIDENT MANAGEMENT TEAM 1 SOF1(T) Clinton Hamilton



# DIXIE FIRE

## LOGISTICS MESSAGE



### SERVICES SCHEDULE – SUSANVILLE BASE CAMP

**MKU:**

Breakfast:	0500-1100
Dinner:	1700-2200
Sack Lunch Distribution:	0600-2100
Laundry Service:	0600-2200
Showers:	0500-2300
Supply:	0600-2200
Saw Shop:	0600-2200
Radio Repair:	0630-1830
Fuel:	24 hr Service
MERT:	24 hr Service
Cal Mat:	24 hr Service

### SERVICES SCHEDULE – HIGHLANDS CAMP

**MKU:**

Breakfast:	0600-0900
Dinner:	1830-2130
Sack Lunch Distribution:	0600-2100
Laundry Service:	0600-2200
Showers:	0600-2200
Supply:	0700-1000
Radio Repair:	0700-0800
Fuel:	24 hr Service
Medical:	24 hr Service

### REFRIDGERATION TRUCK (ICE, WATER and GATORADE)

Susanville Base	24 hr Service
Highlands Base	24 hr Service



## DIXIE INCIDENT CAL FIRE IMT 1 Supply Message



- Strike Team Leaders or Designee's only in the Supply line
- Please have a 213 filled out with all of your resource/strike team needs, With divisions signature
- CALFIRE 101 filled out for all items left on the line, with divisions signature
- All firing device orders must have operations signature to get resupplied

Thank you

STATE OF CALIFORNIA  
 DEPARTMENT OF FORESTRY AND FIRE PROTECTION  
**PROPERTY CERTIFICATION OF LOCATION OR DAMAGE  
 CERTIFICATE OF RESPONSIBILITY FOR INCIDENT  
 OCCURRENCE**

<b>Incident#: 21-CA-BTU-009205</b> <b>Incident Name: DIXIE</b> <b>Request #:</b>
NOTE: This form must not be used to certify lost, stolen or worn out property. A STD 152 Property Survey Report must be completed.

CAL FIRE-101 page 1 of 2 (1/07)

DOC. NUMBER:

LOCATION / INCIDENT NAME:	INCIDENT NUMBER:	UNIT:	REGION:	DATE:
---------------------------	------------------	-------	---------	-------

THE FOLLOWING ARTICLES WERE: (broken, left on line, damaged, or other)	DATE OF OCCURANCE:
--	--------------------

QUANTITY	UNIT OF MEAS.	CAL FIRE STOCK NUMBER (COMPLETE WHENEVER ASSIGNED)	DESCRIPTION (INDICATE SIZE, MAKE, MODEL, TYPE, ETC., TO CLEARLY DESCRIBE THE ITEM, PROVIDE ADEQUATE DATA TO EFFECTIVELY IDENTIFY EQUIPMENT OR PROPERTY.)	PROPERTY NUMBER

LOCATION OF ITEMS:

REMARKS:

<b>SIGNATURE OF PERSON CERTIFYING OCCURANCE AS DESCRIBED</b>			
SIGNATURE:	PRINTED NAME:	TITLE:	DATE:

<b>DIV: _____ Div's Name: _____</b> <b>Div. Signature: _____</b> Attention Division Group Sup., by signing you are verifying that the above list items were left on the incident and may qualify for replacement by the Supply Unit and / or Incident.
--



# VEHICLE REPAIR REQUEST CHECKLIST



To expedite repairs on disabled equipment on the fireline we request the following information

Resource Order # (O, E, C)					
Contact Name					
Contact Phone Number					
Branch		Division			
Command		Tone		TAC	
Vehicle ID (IE: Engine #, Dozer #, Utility #) & (CAL FIRE Equipment X Number)					
Year, Make, Model					
Exact Location of Vehicle					
Description of Problem					





# FUEL-REPAIR-DEMOB MAP

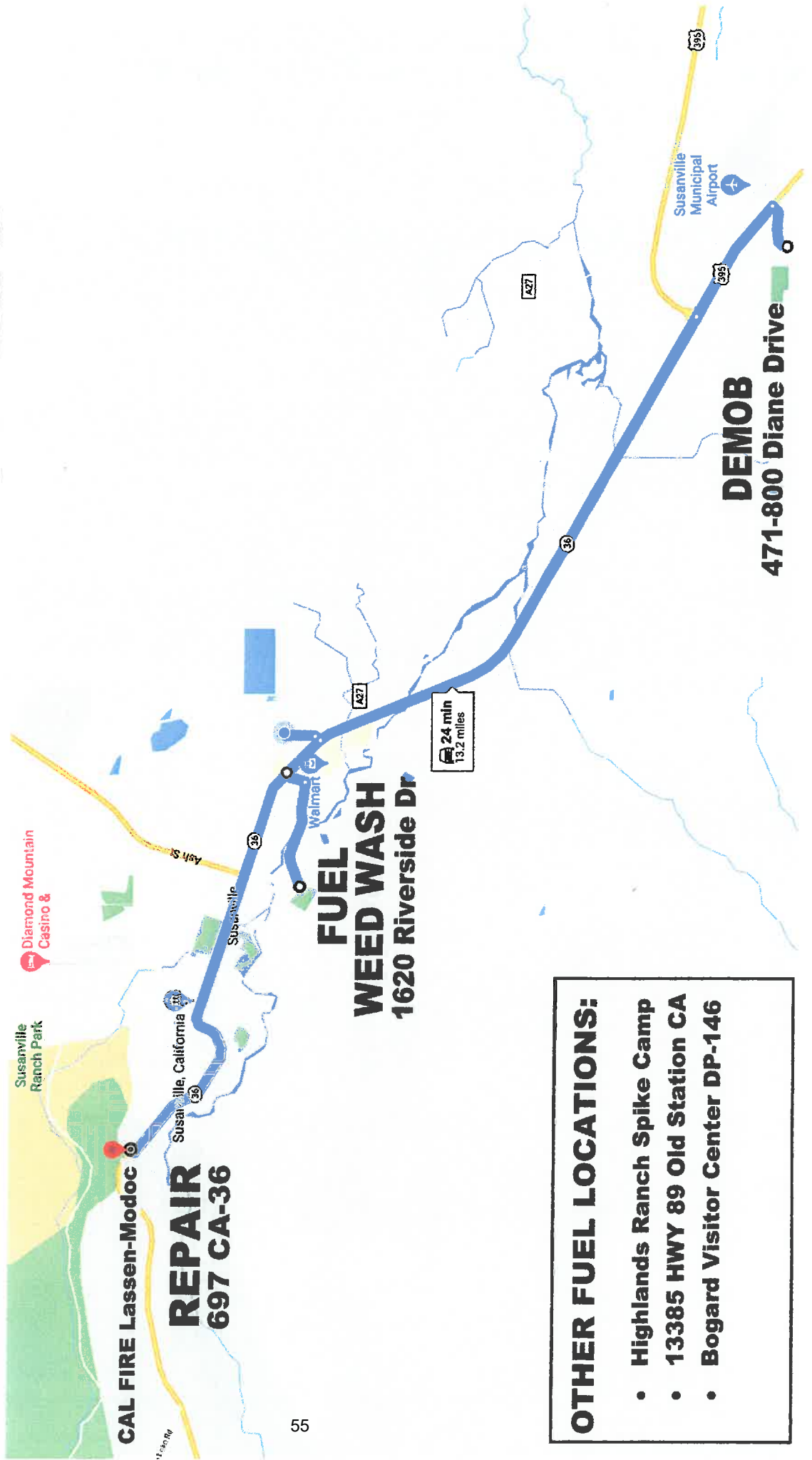

- OTHER FUEL LOCATIONS:**
- Highlands Ranch Spike Camp
  - 13385 HWY 89 Old Station CA
  - Bogard Visitor Center DP-146

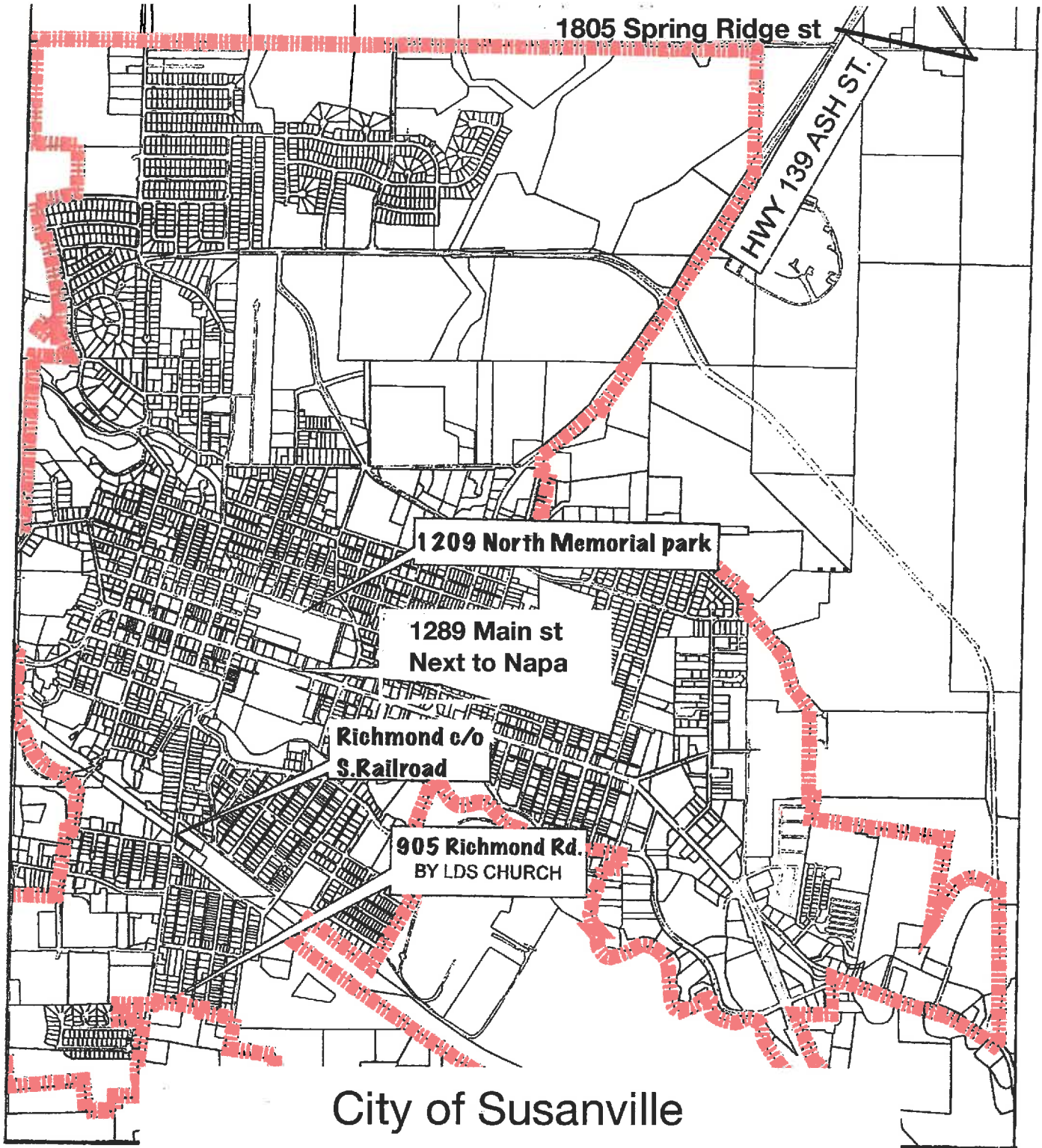

## Dixie Fire Water Sites

---



# DIXIE INCIDENT WEST ZONE CAL FIRE IMT 1 PUBLIC INFORMATION



Incident Information Line: (530) 592-0838  
Incident Media Line: (530) 588-0845

CURRENT INCIDENT STATUS	
<b>Incident Start Date:</b> 7/13/21	<b>Incident Start Time:</b> 5:15 p.m.
<b>Cause:</b> Under Investigation	<b>Acres:</b>
<b>Containment:</b>	<b>Total Personnel:</b>

### MEDIA

The California State Penal Code Section 409.5(d) allows the news media to enter scenes of disaster, riot, or civil disturbance. Properly identified members of the news media should not be restricted from entering locations specified within the code. However, this does not include crime scenes, private property and does not imply that the news media may interfere with incident operations while they are in the areas of concern. More information can be found by scanning the QR code to the right with your mobile device.



### CAL FIRE SOCIAL MEDIA POLICY

When assigned to a CAL FIRE incident, you will adhere to the CAL FIRE Social Media Policy, Section 0691. You can find further information about the CAL FIRE Social Media by scanning the QR code to the right with your mobile device.



### FEDERAL FIRE SOCIAL MEDIA POLICY

Social media posts can reflect on the professionalism of your crew, your agency, and Wildland Firefighting Community. The U.S. Forest Service has enjoyed a reputation as the world leader in wildland firefighting for over 100 years. Protect our legacy with good conduct on the fireline and online. When assigned to a federal fire you are considered a federal employee under the delegation of authority. Even if you are a contractor, AD or from a partner agency we recommend you follow these ethics guidelines which apply to federal employees all the time.

### PHOTOGRAPHS AND VIDEOS OF INCIDENT

The Public Information Office would like copies of the video and pictures that you safely took while not in an emergency, fire suppression activity or in an overhead assignment. Bring your video and pictures to the Public Information trailer; they will be reviewed and possibly uploaded to our many CAL FIRE social media sites. Remember, we don't want photographs or videos that depict unsafe, unprofessional, or embarrassing circumstances, which are a serious breach of ethics. You can email the photos to: [dixiefire2021@gmail.com](mailto:dixiefire2021@gmail.com).

### LOST AND FOUND

The Information Section will manage lost and found items for the incident, located at the PIO Trailer.



Incident Update

Incident Base Camp Mailing Address
<b>ATTN: Recipients Name and E/O-number</b> <b>Dixie Fire PIO Trailer</b> <b>1620 Riverside Dr</b> <b>Susanville, CA 96130</b>



EVAC Map

\*\*\* Mail delivered to the Fairgrounds will be transferred daily to the PIO trailer \*\*\*



# DIXIE INCIDENT CAL FIRE IMT 1 FINANCE MESSAGE



## FINANCE SECTION

Located in trailer row near the Feeding area

## COST SHARE REPORTING

**PHONE: 925-532-5438**

This is a cost share fire. All line supervisors (DIVS, OPBD, STAM, etc.) need to check in with the Cost Share Team each day at the end of your shift. The Cost Share Team is located Susanville Base Camp.

- ❖ Please report IN PERSON to the Cost Share Team at the end of your shift.
- ❖ East Zone Cost Share Reporting: 925-532-5610

## TIME UNIT

- CAL FIRE PERSONNEL – make sure you have started your eFC-33's and update after each shift. Please make sure E-Pay schedules are up to date. An E-Pay Café is set up outside the time trailer.
- HIRED EQUIPMENT SUPPLIERS – Check in with the Time Unit and drop off your agreements.
- DIVISION GROUP SUPERVISORS / LINE SUPERVISORS – Please make sure to turn in fire equipment shift tickets at the end of each shift.
- OES / LOCAL GOVERNMENT / EMAC RESOURCES – Please see the OES representatives in the OES Comm Unit to track time.

## COMP / CLAIMS

To report any property damage and suppression repair needs or water use please use the below QR codes:

PROPERTY DAMAGE QR CODE



WATER USE REPORT



# SHIFT TICKET EXAMPLE

EMERGENCY SHIFT TICKET and EVALUATION FORM					Contractor Name		
Incident or Project Name <b>LILAC INC</b>		Incident Number <b>CAMVU 024612</b>	Request Number <b>E #</b>		Contractor Name <b>H2O DUDE</b>		
Agreement Number <b>MEU - 0000012345</b>			Operator #1 <b>JOHN HANKS</b>	Operator #2			
Equipment Make <b>FREIGHTLINER</b>		Equipment Model / Type <b>WATER TENDER 2500+ TYPE 1</b>			Operator Furnished By: <input checked="" type="checkbox"/> Contractor <input type="checkbox"/> Government		
Serial Number <b>VIN#</b>		Licence Number <b>55555555</b>			Operating Supplies Furnished By: <input checked="" type="checkbox"/> Contractor <input type="checkbox"/> Government		
Equipment Use (Circle) <b>Hours</b> Days / Miles					Equipment Status		
Date Mo / Day	Start	Stop	Work	Assignment	<input checked="" type="checkbox"/> Inspected <input type="checkbox"/> Under Agreement		
12/8	0700	1900	12	DIV A	<input type="checkbox"/> Released by Government		
12/8	1900	2400	5	OFF SHIFT	<input type="checkbox"/> Withdrawn by Contractor		
12/9	0001	0700	7	OFF SHIFT	Remarks/Comments ** <b>ONE OPERATOR</b>		
Vendor Rating					Govt. Rep. Name and Position - PRINT		
Met Performance Expectations		Poor*	Avg.	Good	Exc.	N/A	
Equipment in Safe Working Condition		<b>Vendor Rating must be done.</b>				Govt. Rep. Name and Position - PRINT <b>Mike Weber - DIVS</b>	
Operator Skill Level						Govt. Rep. Signature <i>Mike Weber</i>	
Operates Safely						Contractor Signature <i>JOHN HANKS</i>	
Operator's Cooperation Level						Date <b>12/08/20</b>	Time <b>1900</b>
Overall Performance						CALFIRE 297 (Rev 3-2011)	
* NOTE: Any rating of POOR requires an explanation in Comment Section. **Final evaluation or for more documentation, use an ICS Form 230 or equivalent.							
Pink - Finance		Blue - Home Unit HE Coordinator		Yellow - Vendor		White - Govt Representative	

EMERGENCY SHIFT TICKET and EVALUATION FORM					Contractor Name		
The responsible Government Officer will complete this form each shift							
Incident or Project Name <b>LILAC INC</b>		Incident Number <b>CAMVU 024612</b>	Request Number <b>E #</b>		Contractor Name <b>WATER GUY</b>		
Agreement Number <b>BTU-0000329876</b>			Operator #1 <b>BOB SMITH</b>	Operator #2 <b>BILL SMITH</b>			
Equipment Make <b>PETERBILT</b>		Equipment Model / Type <b>WATER TENDER 2500 + TYPE 1</b>			Operator Furnished By: <input checked="" type="checkbox"/> Contractor <input type="checkbox"/> Government		
Serial Number <b>VIN #</b>		Licence Number <b>9999999</b>			Operating Supplies Furnished By: <input checked="" type="checkbox"/> Contractor <input type="checkbox"/> Government		
Equipment Use (Circle) <b>Hours</b> Days / Miles					Equipment Status		
Date Mo / Day	Start	Stop	Work	Assignment	<input checked="" type="checkbox"/> Inspected <input checked="" type="checkbox"/> Under Agreement		
12/8	0700	2400	17	DIV M	<input type="checkbox"/> Released by Government		
12/9	0001	0700	7	DIV M	<input type="checkbox"/> Withdrawn by Contractor		
Vendor Rating					Remarks/Comments ** <b>2 OPERATORS</b>		
Met Performance Expectations		Poor*	Avg.	Good	Exc.	N/A	
Equipment in Safe Working Condition		<b>Vendor Rating must be done.</b>				Govt. Rep. Name and Position - PRINT <b>Mike Weber - DIVS</b>	
Operator Skill Level						Govt. Rep. Signature <i>Mike Weber</i>	
Operates Safely						Contractor Signature <i>Bill Smith</i>	
Operator's Cooperation Level						Date <b>12/09/20</b>	Time <b>0700</b>
Overall Performance						CALFIRE 297 (Rev 3-2011)	
* NOTE: Any rating of POOR requires an explanation in Comment Section. **Final evaluation or for more documentation, use an ICS Form 230 or equivalent.							
Pink - Finance		Blue - Home Unit HE Coordinator		Yellow - Vendor		White - Govt Representative	

**Turn shift tickets into Finance.**

# SHIFT TICKET EXAMPLE

EMERGENCY SHIFT TICKET and EVALUATION FORM					Contractor Name <b>BIG AL EXCAVATING</b>											
Incident or Project Name <b>TUBBS</b>		Incident Number <b>CALNU010045</b>	Request Number <b>E#</b>		Operator #1 <b>BOB SMITH</b>	Operator #2 <b>CHRIS SMITH</b>										
Agreement Number <b>CZU-0000023987</b>																
Equipment Make <b>CAT</b>		Equipment Model / Type <b>D6M, DZR type 2</b>														
Serial Number <b>678432</b>		Licence Number <b>N/A</b>														
Equipment Use (Circle) <b>Hours</b> Days / Miles																
Date Mo / Day	Start	Stop	Work	Assignment												
<b>8/3</b>	<b>0700</b>	<b>2400</b>	<b>17</b>	<b>DIV M</b>												
<b>8/4</b>	<b>0001</b>	<b>0700</b>	<b>7</b>	<b>DIV M</b>												
Remarks/Comments ** <b>2 OPERATORS</b>																
Vendor Rating					Govt. Rep. Name and Position - PRINT <b>Mike Weber - HEQB</b>											
<table border="1"> <tr> <th>Poor*</th> <th>Avg.</th> <th>Good</th> <th>Exc.</th> <th>N/A</th> </tr> <tr> <td></td> <td></td> <td></td> <td></td> <td></td> </tr> </table>					Poor*	Avg.	Good	Exc.	N/A						Govt. Rep. Signature <i>Mike Weber</i>	
Poor*	Avg.	Good	Exc.	N/A												
Met Performance Expectations					Contractor Signature <i>Bob Smith</i>											
Equipment in Safe Working Condition					Date <b>08/04/20</b>											
Operator Skill Level					Time <b>0700</b>											
Operates Safely					Overall Performance											
Operator's Cooperation Level					<p>* NOTE: Any rating of POOR requires an explanation in Comment Section.                  **Final evaluation or for more documentation, use an ICS Form 230 or equivalent.</p>											
Overall Performance					CALFIRE 297 (Rev 3-2011)											

Pink - Finance

Blue - Home Unit HE Coordinator

Yellow - Vendor

White - Govt Representative

EMERGENCY SHIFT TICKET and EVALUATION FORM					Contractor Name <b>BIG AL EXCAVATING</b>											
The responsible Government Officer will complete this form each shift																
Incident or Project Name <b>TUBBS</b>		Incident Number <b>CALNU010045</b>	Request Number <b>E #</b>		Operator #1 <b>BOB SMITH</b>	Operator #2 <b>CHRIS SMITH</b>										
Agreement Number <b>CZU-0000023987</b>																
Equipment Make <b>KENWORTH</b>		Equipment Model / Type <b>18 WHEEL TRANSPORT</b>														
Serial Number <b>VIN #</b>		Licence Number <b>9999999</b>														
Equipment Use (Circle) <b>Hours</b> Days / Miles																
Date Mo / Day	Start	Stop	Work	Assignment												
<b>8/3</b>	<b>0700</b>	<b>2400</b>	<b>17</b>	<b>DIV M</b>												
<b>8/4</b>	<b>0001</b>	<b>0700</b>	<b>7</b>	<b>DIV M</b>												
Remarks/Comments ** <b>2 OPERATORS</b>																
Vendor Rating					Govt. Rep. Name and Position - PRINT <b>Mike Weber - HEQB</b>											
<table border="1"> <tr> <th>Poor*</th> <th>Avg.</th> <th>Good</th> <th>Exc.</th> <th>N/A</th> </tr> <tr> <td></td> <td></td> <td></td> <td></td> <td></td> </tr> </table>					Poor*	Avg.	Good	Exc.	N/A						Govt. Rep. Signature <i>Mike Weber</i>	
Poor*	Avg.	Good	Exc.	N/A												
Met Performance Expectations					Contractor Signature <i>Bob Smith</i>											
Equipment in Safe Working Condition					Date <b>08/04/15</b>											
Operator Skill Level					Time <b>0800</b>											
Operates Safely					Overall Performance											
Operator's Cooperation Level					<p>* NOTE: Any rating of POOR requires an explanation in Comment Section.                  **Final evaluation or for more documentation, use an ICS Form 230 or equivalent.</p>											
Overall Performance					CALFIRE 297 (Rev 3-2011)											

Pink - Finance

Blue - Home Unit HE Coordinator

Yellow - Vendor

White - Govt Representative

**Turn shift tickets into Finance.**

# Peer Support Team Message:

## INCIDENT PEER SUPPORT:

We have one or two peers on the incident for any peer support related needs for the duration of the incident. The best way to get a hold of them is to call the ESS Helpline number below. They will get you in contact with the peers on the incident.

**CAL FIRE Peer Support/Helpline  
916-445-4337**

**Below is a list with all the ESS Team Members:**

**Tony Howard 916-224-1543**

**Mike Aiello 916-584-0548**

**Jeremy Sanders 916-281-6472**

**Sam Lazarich - 530 796-1025**

**Amy Head 916 956-3277**

**Warren Parrish 916-823-6641**

**Amber Henderson 805-794-1690**

**Chris Lomanto 916-247-6974**

**Krissy Schaefer 619 592-6337**

**Mike Deleo 916 661-0724**

**For any Federal employees needing peer support contact the number below, Melanie is the lead peer at the Quincy ICP  
Melanie Hornsby 775 350-0331**

In addition to peer support, if there is a need, we can have a culturally competent Clinician available on the incident that could meet with you on an individual and/or group basis. Please contact the Helpline to get in contact with the peer that's at the incident to make the request.



# CAL FIRE INCIDENT MANAGEMENT TEAM 1

NICK TRUAX – INCIDENT COMMANDER



Training Officer/ICS Coordinator,

This letter is informing you that starting August 31, 2021 at The Dixie Incident there was not an available Training Specialist to facilitate a Training package for this Trainee. This training assignment is still valid if they have a completed Taskbook Evaluation record and an ICS 225 – Incident Personnel Performance Rating completed by their Trainer.

Sorry for the inconvenience and please take this into consideration when validating their training while assigned to this Type I Incident.

If you have any questions, please feel free to contact me.

**Shane Galvez**

***Incident Management Team 1***

***Training Specialist***

Email: [Shane.Galvez@fire.ca.gov](mailto:Shane.Galvez@fire.ca.gov)

Cell: (530) 410-5592



# FIRING OPERATION CHECKLIST

Location: \_\_\_\_\_

Date: \_\_\_\_\_ Time: \_\_\_\_\_

Firing Supervisor \_\_\_\_\_

## 1. Personnel Briefing

- Objectives
- Conditions (fire environment)
- Resource assignments identified
  - Firing personnel
  - Holding forces
  - Lookouts
- Ignition plan/sequence
- Communication Plan
- Contingency Plan
- Safety issues

## 2. Go / No-Go

- All personnel briefed
- Weather forecast reviewed
- Resources in place
- Lookouts posted as needed
- Anchor and termination firing points identified
- Communications systems in place
- Fire behavior forecast reviewed
- Escape routes and safety zones established and made known
- Adjoining forces/Air Attack notified

## 3. Approval Prior To Firing

- Division Supervisor
- Branch Director
- Operations

## 4. Other Notifications

- Other: \_\_\_\_\_
- Other: \_\_\_\_\_

Attach Firing Operations Checklist to ICS-214

Rev: Ops Group February 8, 2011

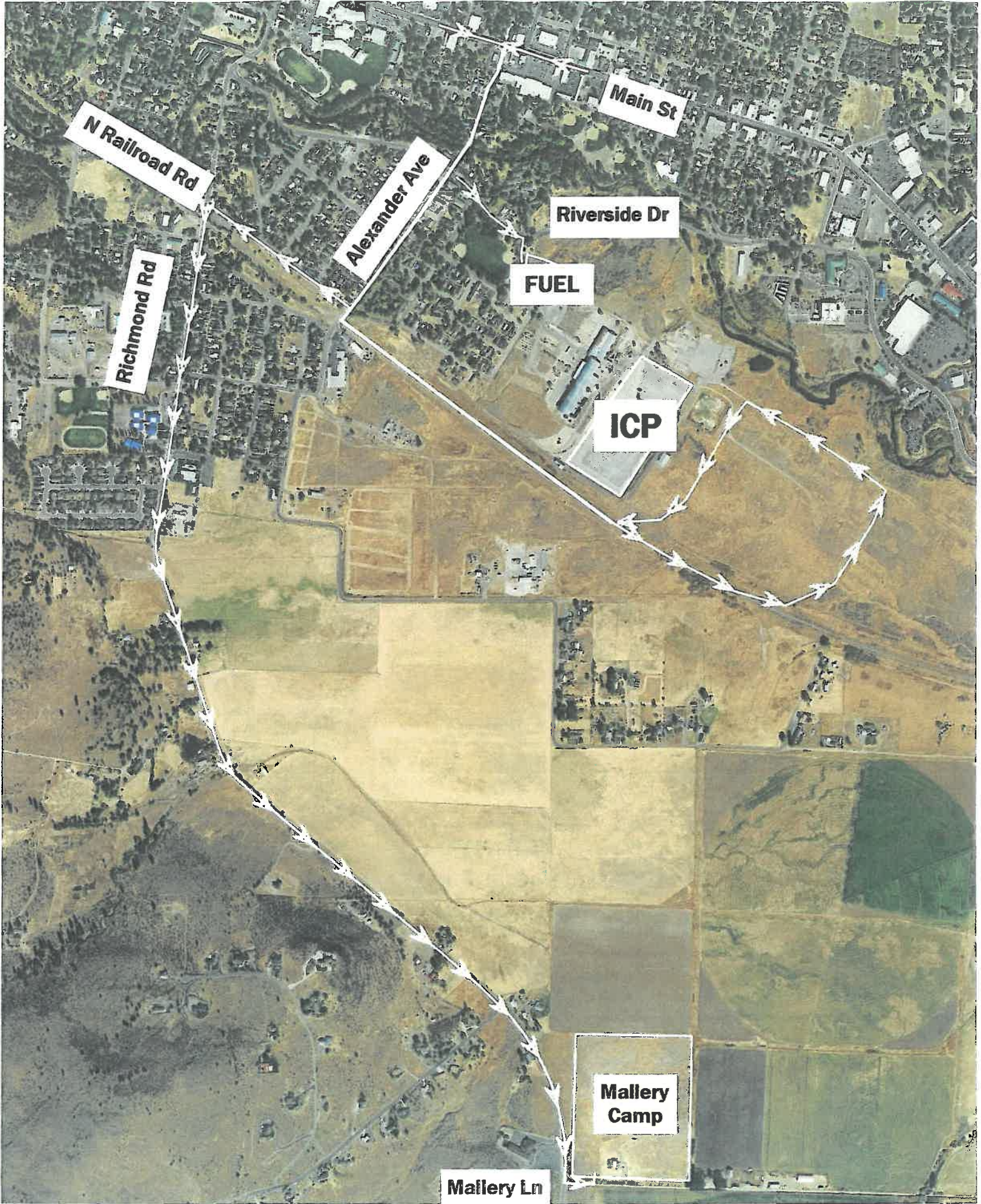

Mercator Projection  
WGS84  
USNG 10TFK-10TGK  
 SARTOPO

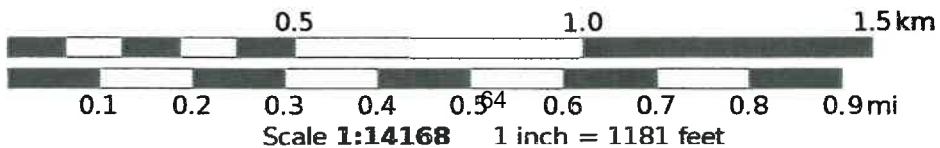

# MALLERY CAMP

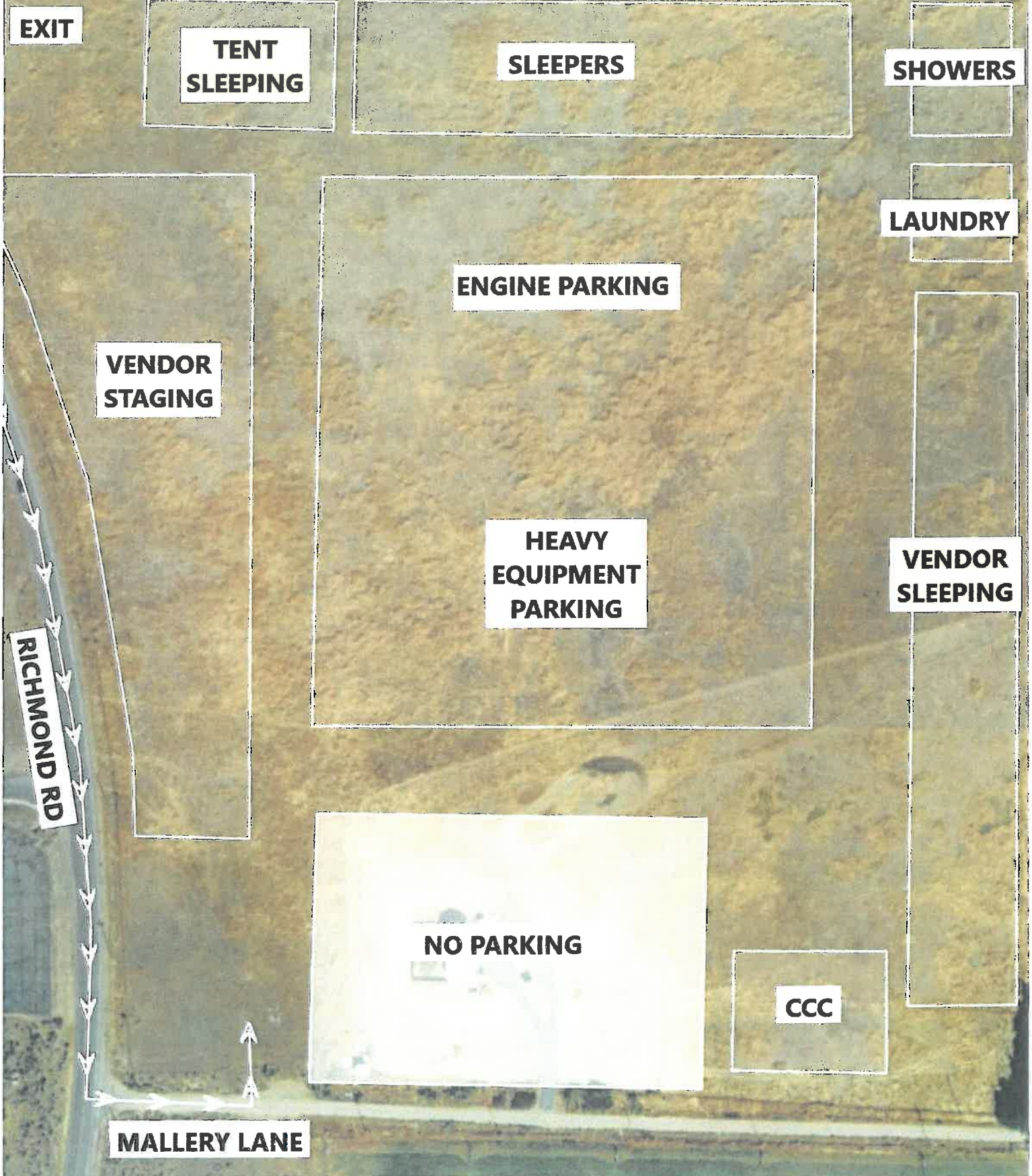

Mercator Projection  
WGS84  
USNG Zone 10TFK

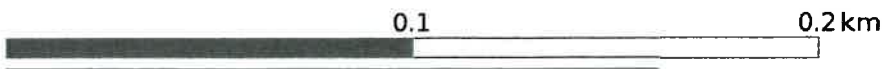

Scale 1:1975

1 inch = 165 feet

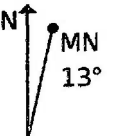

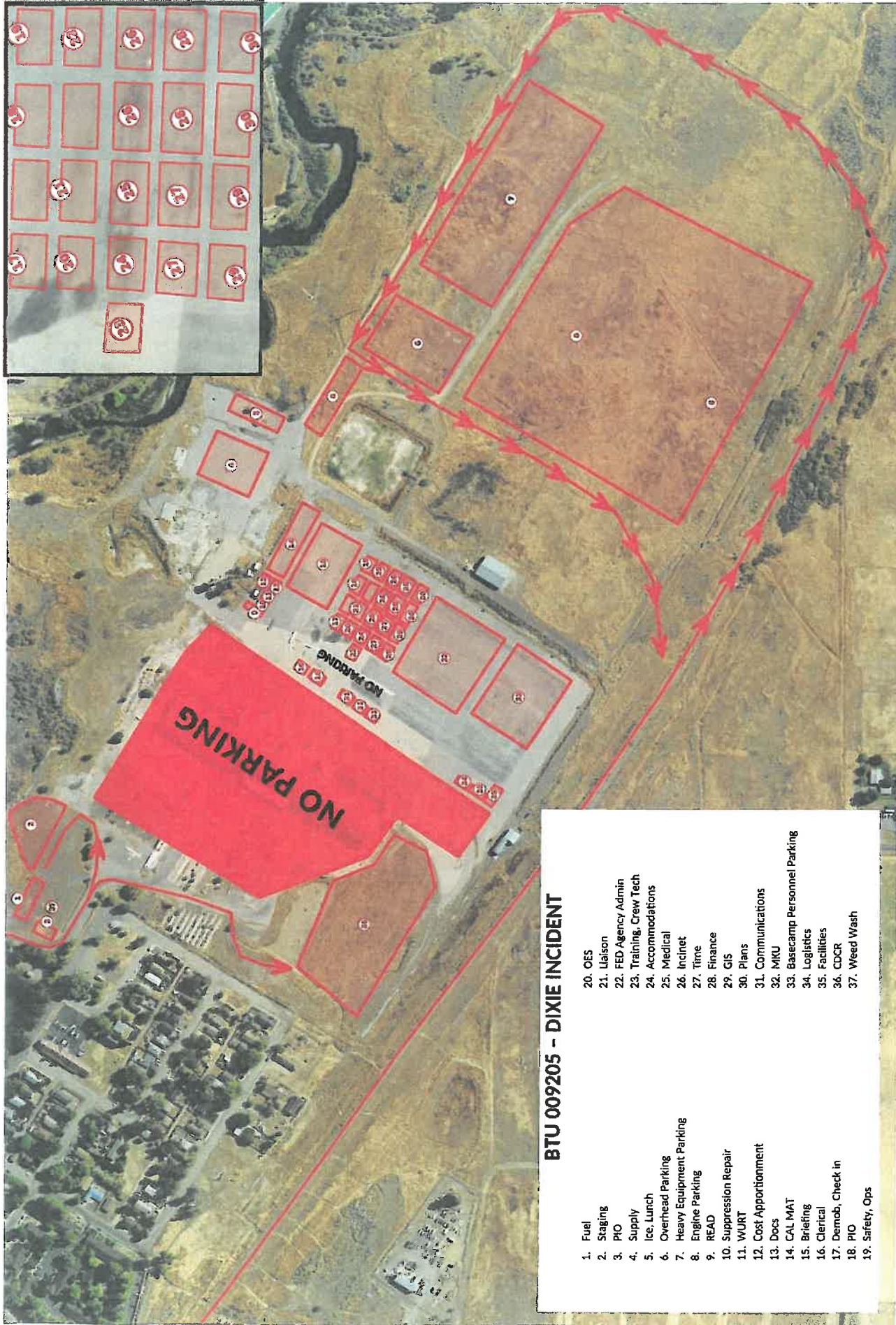

### BTU 009205 - DIXIE INCIDENT

- |                            |                                |
|----------------------------|--------------------------------|
| 1. Fuel                    | 20. OES                        |
| 2. Staging                 | 21. Liaison                    |
| 3. PIO                     | 22. FED Agency Admin           |
| 4. Supply                  | 23. Training, Crew Tech        |
| 5. Ice, Lunch              | 24. Accommodations             |
| 6. Overhead Parking        | 25. Medical                    |
| 7. Heavy Equipment Parking | 26. Inclinet                   |
| 8. Engine Parking          | 27. Time                       |
| 9. READ                    | 28. Finance                    |
| 10. Suppression Repair     | 29. GIS                        |
| 11. WUURT                  | 30. Plans                      |
| 12. Cost Apportionment     | 31. Communications             |
| 13. Docs                   | 32. MKU                        |
| 14. CAL MAT                | 33. Basecamp Personnel Parking |
| 15. Briefing               | 34. Logistics                  |
| 16. Clerical               | 35. Facilities                 |
| 17. Demob, Check in        | 36. CDCR                       |
| 18. PIO                    | 37. Weed Wash                  |
| 19. Safety, Ops            |                                |

Mercator Projection  
WGS84  
USNG 10TFK-10TGK  
SAIRTOPO

Scale 1:5621 1 inch = 468 feet

0.1 0.2 0.3 0.4 0.5 0.6 0.7 0.8 0.9 1.0 km  
0.1 0.2 0.3 0.4 0.5 0.6 mi

N MN 13°

# Construction Roadwork

Dixie  
2021-CABTU-009205



- Direction of Travel
- Highways
- Primary Roads
- Minor Roads
- Wildfire Daily Fire Perimeter
- County Boundary
- Waterbody

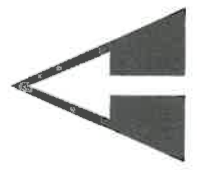

1:300,000 NAD83 UTM 11N  
0 1.5 3 6 Miles  
Prepared by CARATI 8/30/2021 10:31

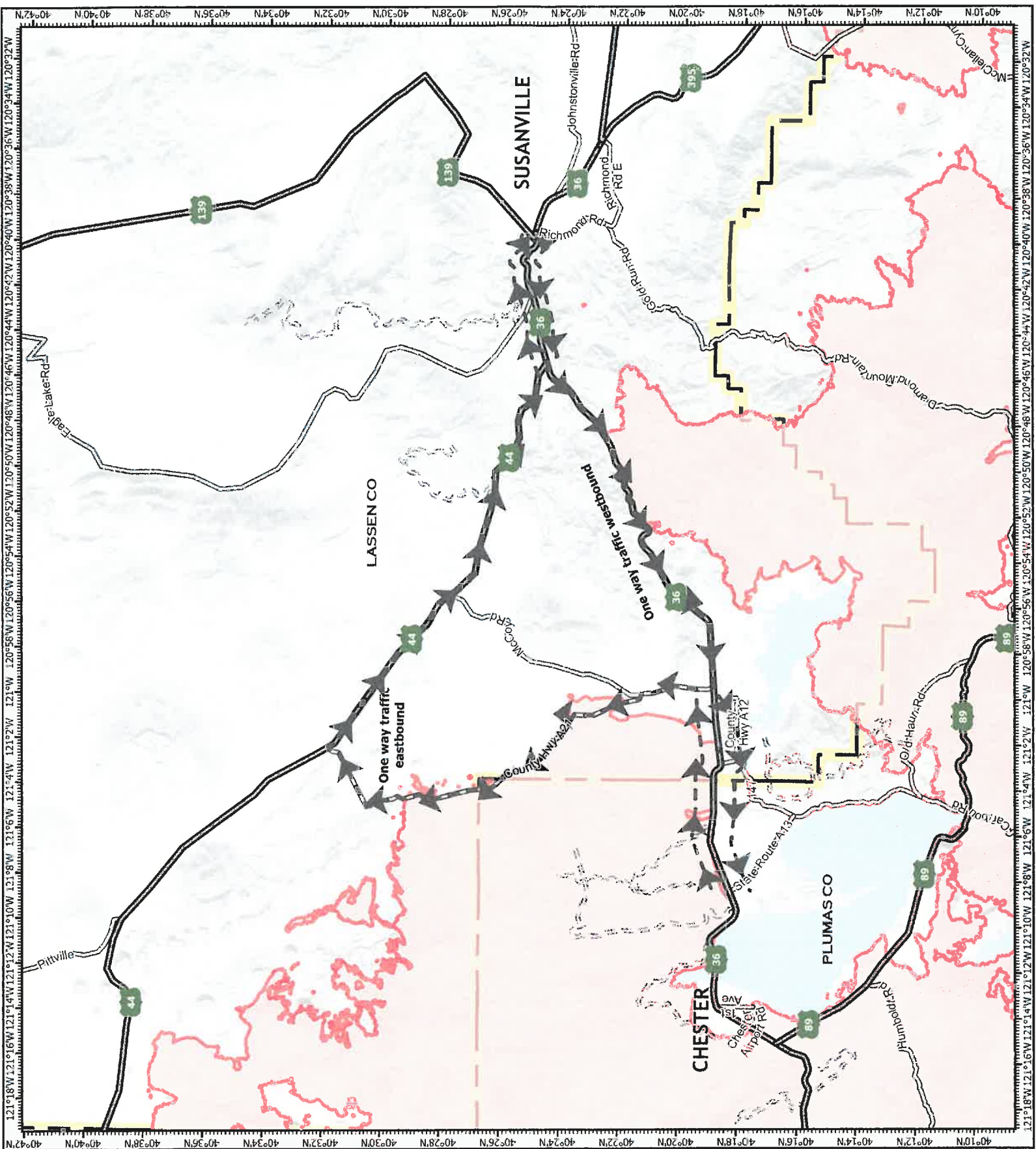

DIXIE FIRE : PN N5ZB21 (1522)

CA-BTU-009205

# INCIDENT ACTION PLAN



## DIXIE FIRE EAST ZONE

TUESDAY – AUGUST 31 2021

GPS Format NAD83 Degrees Decimal Minutes

### MEETING SCHEDULE

- 0700 Morning Briefing
- 0900 Cooperators Meeting
- 1200 C&G
- 1600 Pre-Planning Meeting
- 1800 Planning Meeting
- 1900 Night Operations Briefing

Dixie EAST Zone:

Remote Incident Briefing Access

IAP's and Maps

Demob List

Trainee Sign-up/Closeout



WEST Zone IAP, Maps, Briefing





## UNIT LOG (ICS 214)

<b>1. Incident Name:</b>  <p style="text-align: center;">DIXIE WEST ZONE</p>	<b>2. Operational Period:</b> Date From: 8/31/21    Date To: 9/1/21 <span style="padding-left: 150px;">Time From: 0700    Time To: 0700</span>
--	---

<b>3. Unit Name/Designators</b>	<b>4. Unit Leader (Name and ICS Position)</b>
---------------------------------	---

5. Personnel Assigned/Designators		
NAME	ICS POSITION	HOME BASE

6. Activity Log (Continue on Reverse)	
TIME	MAJOR EVENTS

<b>7. Prepared By:</b>	<b>Date/Time:</b>
------------------------	-------------------