

\* CORRECTED \*

# INCIDENT ACTION PLAN DIXIE WEST ZONE INCIDENT CA-BTU-009205

Thursday



## OPERATIONAL PERIOD

9/2/2021 0700  
to  
9/3/2021 0700



# INCIDENT OBJECTIVES (ICS 202)

<b>1. Incident Name:</b> <p style="text-align: center;"><b>DIXIE WEST ZONE</b></p>	<b>2. Operational Period:</b> <table style="width: 100%; border: none;"> <tr> <td style="border: none;">Date From:</td> <td style="border: none;">9/2/2021</td> <td style="border: none;">Date To:</td> <td style="border: none;">9/3/2021</td> </tr> <tr> <td style="border: none;">Time From:</td> <td style="border: none;">0700</td> <td style="border: none;">Time To:</td> <td style="border: none;">0700</td> </tr> </table>	Date From:	9/2/2021	Date To:	9/3/2021	Time From:	0700	Time To:	0700												
Date From:	9/2/2021	Date To:	9/3/2021																		
Time From:	0700	Time To:	0700																		
<b>3. Objective(s):</b>  <u><b>Strategic Objective</b></u>  Implement a full suppression strategy on the Dixie Fire. Strategy and Tactics implemented on the incident are to be prioritize utilizing life safety, community infrastructure defense, and natural/cultural values as a guiding principal. Minimize acres burned on all lands by effective and efficient firefighting efforts that offer the highest probability of success while maintaining safety first.																					
<u><b>Leaders Intent</b></u>  Work effectively with cooperative partners towards a common goal of protecting values in a safe and efficient manner. All incident assigned personnel should be prepared to take the appropriate actions regarding: <ul style="list-style-type: none"> <li>- Professional behavior, conduct timely / effective communications</li> <li>- Personal safety and safety of others, including driving slowly, safely and defensively Implementation of tactics that offer a high probability of success</li> <li>- Manage fatigue by taking breaks and maintaining work rest guidelines</li> <li>- All line supervision personnel including crew and striketeam leaders must attend the morning Operational Briefing</li> </ul>																					
<u><b>Management Objectives</b></u> <ul style="list-style-type: none"> <li>- Utilize the risk management process to identify and mitigate hazards to protect first responders and the public. Emphasize strategies and tactics that have the highest probability of success and the least exposure to first responders and the public.</li> <li>- Develop proactive strategies to protect life, residential properties, communities, businesses and infrastructure. Employ tactics that fulfill these strategies while being mindful of the necessity for contingency and emergency plans. Ensure strategies account for incident priorities, applying resources to those protecting life and residential properties first.</li> <li>- Follow COVID-19, CDC and established local, state and federal guidance to limit virus spread within the incident and surrounding communities near the fire area.</li> <li>- Provide timely and continuous incident information to affected agency partners, cooperators, Great Basin Team 1 as well as the public.</li> <li>- Utilize social media and all other communications tools to keep the public well informed of the fire conditions and other pertinent information.</li> <li>- Maintain fiscal accountability and keep costs commensurate with values at risk.</li> </ul>																					
<u><b>Control Objectives</b></u> <ul style="list-style-type: none"> <li>- Keep the fire north of HWY 70</li> <li>- Keep the fire south of Harvey Valley Road</li> <li>- Keep the fire east of Ponderosa Way and within established control lines</li> <li>- Keep the fire west of the eastern Lassen County line while ensuring infrastructure defense in the communities of Janesville, Milford and Herlong</li> </ul>																					
<u><b>General Situational Awareness</b></u> Steep and rugged terrain, critically dry and receptive fuel beds, active area for fire history and drought stressed trees.  <b>Stop, Think, Organize, Proceed</b>																					
<b>5. Site Safety Plan Required?</b> <table style="margin-left: 200px;"> <tr> <td>Yes</td> <td><input type="checkbox"/></td> <td>No</td> <td><input type="checkbox"/></td> </tr> </table>		Yes	<input type="checkbox"/>	No	<input type="checkbox"/>																
Yes	<input type="checkbox"/>	No	<input type="checkbox"/>																		
<b>Approved Site Safety Plan(s) Located at:</b>																					
<b>6. Incident Action Plan</b> <table style="width: 100%; border: none;"> <tr> <td><input checked="" type="checkbox"/> ICS 203</td> <td><input checked="" type="checkbox"/> ICS 205 Map</td> <td><input type="checkbox"/></td> <td><input checked="" type="checkbox"/> East Zone Cover</td> </tr> <tr> <td><input checked="" type="checkbox"/> ICS 204</td> <td><input checked="" type="checkbox"/> ICS 220</td> <td><input checked="" type="checkbox"/> Training Message</td> <td><input checked="" type="checkbox"/> East Zone ICS 205</td> </tr> <tr> <td><input checked="" type="checkbox"/> ICS 205</td> <td><input checked="" type="checkbox"/> Facility Maps</td> <td><input checked="" type="checkbox"/> Travel Map</td> <td><input checked="" type="checkbox"/> ICS 214</td> </tr> <tr> <td><input checked="" type="checkbox"/> ICS 206</td> <td><input checked="" type="checkbox"/> Weather Forecast</td> <td><input type="checkbox"/> Demob Plan</td> <td><input type="checkbox"/></td> </tr> <tr> <td><input checked="" type="checkbox"/> ICS 208</td> <td><input checked="" type="checkbox"/> Fire Behavior</td> <td><input checked="" type="checkbox"/> Finance Message</td> <td><input type="checkbox"/></td> </tr> </table>		<input checked="" type="checkbox"/> ICS 203	<input checked="" type="checkbox"/> ICS 205 Map	<input type="checkbox"/>	<input checked="" type="checkbox"/> East Zone Cover	<input checked="" type="checkbox"/> ICS 204	<input checked="" type="checkbox"/> ICS 220	<input checked="" type="checkbox"/> Training Message	<input checked="" type="checkbox"/> East Zone ICS 205	<input checked="" type="checkbox"/> ICS 205	<input checked="" type="checkbox"/> Facility Maps	<input checked="" type="checkbox"/> Travel Map	<input checked="" type="checkbox"/> ICS 214	<input checked="" type="checkbox"/> ICS 206	<input checked="" type="checkbox"/> Weather Forecast	<input type="checkbox"/> Demob Plan	<input type="checkbox"/>	<input checked="" type="checkbox"/> ICS 208	<input checked="" type="checkbox"/> Fire Behavior	<input checked="" type="checkbox"/> Finance Message	<input type="checkbox"/>
<input checked="" type="checkbox"/> ICS 203	<input checked="" type="checkbox"/> ICS 205 Map	<input type="checkbox"/>	<input checked="" type="checkbox"/> East Zone Cover																		
<input checked="" type="checkbox"/> ICS 204	<input checked="" type="checkbox"/> ICS 220	<input checked="" type="checkbox"/> Training Message	<input checked="" type="checkbox"/> East Zone ICS 205																		
<input checked="" type="checkbox"/> ICS 205	<input checked="" type="checkbox"/> Facility Maps	<input checked="" type="checkbox"/> Travel Map	<input checked="" type="checkbox"/> ICS 214																		
<input checked="" type="checkbox"/> ICS 206	<input checked="" type="checkbox"/> Weather Forecast	<input type="checkbox"/> Demob Plan	<input type="checkbox"/>																		
<input checked="" type="checkbox"/> ICS 208	<input checked="" type="checkbox"/> Fire Behavior	<input checked="" type="checkbox"/> Finance Message	<input type="checkbox"/>																		
<b>7. Prepared By:</b> C. Reneau	Position/Title: DPSC	Signature:																			
<b>8. Approved by Incident Commander:</b> ICS 202	L. Kendall (T)	Signature:																			

## ORGANIZATION ASSIGNMENT LIST (ICS 203)

<b>1. Incident Name:</b> DIXIE WEST ZONE		<b>2. Operational Period: Date From:</b> 9/2/2021		<b>Date To:</b> 9/3/2021	
		<b>Time From:</b> 0700		<b>Time To:</b> 0700	
<b>3. Incident Commander(s) and Command Staff:</b>			<b>7. Operation Section:</b>		
IC/UC's	N. Truax, M. Minton	Operations	M. Wink		
Deputy	G. Huang, L. Kendall (T), B. Gunn (T)	Deputy Operations	T. Brownell		
Safety Officer	B. Niven, C. Hamilton (T)	Night Ops	M. Jonsson		
Information Officer	E. Smith, C. Bruno (T), A. Vansciver (T)	Staging	Susanville		
Liaison Officer	D. Schloss, N. Armstrong (T)	<b>Sector</b>	Butte		
Law Liaison	J. Powell, S. Black	<b>Branch</b>	11517		
		Division/Group	A/B/C/D/E/F/G/I		
<b>4. Agency/Organization Representatives:</b>		Division/Group	Butte FSR	D. Derby (Day)	
Agency/Organization	Name	<b>Sector</b>	Shasta	M. Fields (Day)	
Lassen National Forest	D. Bumpus	<b>Branch</b>	9		
Plumas National Forest	C. Carlton	Division/Group	J/K	J. Ortegall (STC MEU 9111C)	
Lassen National Park	J. Richardson	Division/Group	L	B. Bloxham (STC BEU 9461C)	
USFS Tribal Liaison	D. Charley				
Lassen County S.O.	M. Carney	<b>Branch</b>	13	M. Klimek (Day) P. English (Day)(T) N. Bunch (Night)	
Plumas County S.O.	C. Wingfield	Division/Group	N/O	R. Mitchell (Day), J. Strait (Day) (T)	
Butte County S.O.	S. Collins	Division/Group	P	Z. Palmer (Day), B. Hilderbrand (Day)(T) O. Genao (Night)	
Shasta County S.O.	C. MacGregor	Division/Group			
CAL OES	S. Sjtovedt	<b>Branch</b>	Shasta Contingency	A. Stornetta	
CDCR	S. Harkness	<b>Sector</b>	Lassen	S. Prather (Day)	
CCC	C. Harris, A. Loayza	<b>Branch</b>	16	M. Petro	
CHP	E. Egide	Division/Group	Q	J. Cox / Madarios (T)	
CAL TRANS	M. Webb, R. Kuykendall	Division/Group	R	C. Costa Milojevich	
CAL EMSA	B. Gates	Division/Group	S/T/U	M. Milojevich Costa	
Air National Guard	C. Henson	Division/Group	Lassen Cont.	J. Pangburn	
PG&E	J. Lee, F. Berbina	Division/Group			
CAL FIRE BTU	Butte Duty Chief	<b>Sector</b>	Westwood	S. Raley (Day)	
CAL FIRE LMU	L. Caldwell	Division/Group	Westwood	H. Lawler (T/F XSD 6442)	
CAL FIRE TGU	B. Lopez	Division/Group			
<b>5. Planning Section:</b>		<b>Branch</b>	Janesville	P. Beninoven	
Chief	C. Carrera, P. Carlos (T)	Division/Group	Milford	S. Galvez	
Deputy	C. Reneau	Division/Group	Hicks	S. Sanchez (STC SBC 9322C)	
Resource Unit	J. Weber, R. Villarino (T)	Division/Group	Antelope	R. Whitchurch (STC LMU 9223C) - K. Darrell 9222C	
Situation Unit	M. Thau, R. Broomfield, J. Gaddie (T)	Division/Group	Junction	B. Carter, K. O'Neil (T)	
Documentation Unit	R. Frymire	Division/Group	Lassen FSR	I. Houser (Day)	
Demobilization Unit	S. Sharp	<b>Air Operations Branch</b>		<b>Director:</b> M. Hill	
GISS	N. Meyer	Deputy Air Operations Branch		T. Smith	
FBAN	D. Watt	Air Support Group Supervisor		P. York	
IMET	D. Williams	Battle Helibase Manager		M. Manso M. Munson	
Training Tech Spec	S. Galvez	Eagle Helibase Manager		K. Holtan	
<b>6. Logistics Section</b>		<b>8. Finance/Administration Section:</b>			
Chief	J. Morris, J. Guerra (T)	Chief	J. Franklin, S. Cain, S. Thompson (T)		
Supply Unit	J. Tompkins, N. Hoehn (T)	Time Unit	A. DaSilva		
Facilities Unit	N. Poe, K. Pope (T)	Procurement Unit	T. Meyer		
Ground Support Unit	P. Mock	Comp/Claims Unit	A. Haggerman		
Communications Unit	C. Costa J. Agulara	Cost Unit	A. Vasquez		
Medical Unit	R. Wicklas	Purchasing Unit	I. Rodriguez		
<b>Prepared By: Name:</b>	C. Reneau	<b>Position/Title:</b>	DPSC	<b>Signature:</b> <i>Chet...</i>	
<b>ICS 203</b>		<b>Date/Time:</b>	9/1/2021 2300 hours		



## FIRE BEHAVIOR FORECAST

<b>FORECAST NUMBER:</b> 39	<b>TYPE OF FIRE:</b> Wildfire
<b>FIRE NAME:</b> Dixie – West Zone	<b>OPERATIONAL PERIOD:</b> 9/2/21 – 9/3/21 0700-0700
<b>DATE ISSUED:</b> 9/1/21	<b>TIME ISSUED:</b> 2000
<b>UNIT:</b> BTU – Butte Unit	<b>SIGNED:</b> <i>D. Watt</i> <b>Typed/printed:</b> Don Watt FBAN

### INPUTS

#### WEATHER SUMMARY:

The weather will continue to be warm and dry, with high winds. Temperatures will be 70-84 degrees during the day and 36-52 degrees overnight. Humidity will be 9-16 percent during the day and 35-70 percent overnight. The wind will be southwest 7-13 mph with gust to 20 mph in the afternoon. Overnight the winds will be southwest 10 mph with gust to 18 mph. Winds will weaken through the night, and transition to west at 5 mph.

### OUTPUTS

#### FIRE BEHAVIOR

**GENERAL:** \*\*\**FUELS AND FIRE BEHAVIOR ADVISORY IN EFFECT FOR THE FIRE AREA*\*\*\*

The weather will cool again slightly today, however the humidity will continue to be dry with the airmass we have overhead. This will continue to allow for limited recovery in the higher elevations. This will increase the consumption of the burning materials. The fuels and burning conditions will continue to support short range spotting when there is torching near the lines. Fuels will continue to be extremely receptive to ember brands, contributing to spots across the control lines. Interior islands will continue to burn out during the heat of the day. As the winds weaken, they will be more terrain driven which will allow for multiple wind directions in any given area.

#### SPECIFIC:

**Lassen/Shasta Sector:** The wind will continue to create spotting issues, specifically in Branch 16. The transport winds will continue to move the column to the northeast. The fuels along the highway are more spaced with shorter brush which should reduce the amount of fire in the crown. The area to the west has open meadows with light fuel loading more conducive for control efforts. Branch 9 will see little growth as the fuels in the Reading Fire area need higher winds to support fire spread.

**Butte Sector:** The wind will not have as much impact in the area but will be stronger than in the previous days. Interior torching could see longer transports of fire brands. The stronger wind will also contribute to more overstory falling to the ground creating more potential for active fire.

**Janesville Branch:** The winds will continue to be strong on top of the ridge and filter down to the valley in the late afternoon and early evening. The winds will align with several drainages and allow for faster fire progression down slope. The winds in the area be very erratic and will create fire whirls and safety concerns

**Clear/Lake Branch:** The air should start to clear out throughout the day and increase activity of smoldering material. The wind will also contribute to the overstory continuing to fall to the ground creating new ground fuels and increasing activity. Any interior islands will have the potential to increase in activity.

### AIR OPERATIONS

The smoke may settle into some of the deeper valleys but should clear early.

### SAFETY

Snags will continue to create problems, continue to evaluate the area you are working, especially before sunset. The 395 corridor has several examples of erratic fire behavior as it comes down the ridge, continue to pay attention to the wind patterns and how the fire is reacting. Remember the Eagle Fire of 1989 and Beckwourth 2021



# ASSIGNMENT LIST (ICS 204 WF)

CONTROLLED UNCLASSIFIED  
INFORMATION//BASIC

<b>1. Incident Name:</b> <b>DIXIE WEST ZONE</b>	<b>2. Operational Period:</b> Date From: 09/02/21    Date To: 09/03/21 Time From: 0700            Time To: 0700	<b>3. Branch</b> <b>Division</b> <b>1 / 5 / 7</b> <b>Butte FSR</b>
--	---	---

Page 1 of 3

<b>4. Operations Personnel:</b>	
Operations Section Chief: <b>M. Wink</b>	Night Ops: <b>M. Jonsson</b>
Branch Director:	Branch Safety:
Division/Group Supervisor: <b>D. Derby (Day)</b>	Air Branch: <b>M. Hill</b>

5. Resources Assigned:	** Resources Below in Bold are 12 Hour **						Hours	Reporting Location
Resource Identifier	ALS	LWD	Leader	Personnel	Request #			
ENG6 BTC E664						<b>0700-1900</b>	<b>MAGALIA ICP</b>	
DOZ PVT E-809			<b>ULSH, DALE</b>	1	<b>E-809</b>	<b>0700-1900</b>	<b>MAGALIA ICP</b>	
DOZ PVT E-1315						<b>0700-1900</b>	<b>MAGALIA ICP</b>	
DOZ PVT E-1316						<b>0700-1900</b>	<b>MAGALIA ICP</b>	
DOZ PVT E-1318			<b>CARSON, CARY</b>	1	<b>E-1318</b>	<b>0700-1900</b>	<b>MAGALIA ICP</b>	
DOZ PVT E-1320			<b>WURLITZER, GEORGE</b>	1	<b>E-1320</b>	<b>0700-1900</b>	<b>MAGALIA ICP</b>	
DOZ PVT E-1333			<b>WADDINGTON, CASEY</b>	1	<b>E-1333</b>	<b>0700-1900</b>	<b>MAGALIA ICP</b>	
W/T PVT E-44			<b>DUNLAP, JACOB</b>	1	<b>E-44</b>	<b>0700-1900</b>	<b>MAGALIA ICP</b>	
W/T PVT E-63			<b>RANEY, MIKE</b>	1	<b>E-63</b>	<b>0700-1900</b>	<b>MAGALIA ICP</b>	
W/T PVT E-64			<b>KOEHLER, RYAN</b>	1	<b>E-64</b>	<b>0700-1900</b>	<b>MAGALIA ICP</b>	
W/T PVT E-65			<b>KOEHLER, RYAN</b>	1	<b>E-65</b>	<b>0700-1900</b>	<b>MAGALIA ICP</b>	
W/T PVT E-81			<b>DUDUSICK, KEITH</b>	2	<b>E-81</b>	<b>0700-1900</b>	<b>MAGALIA ICP</b>	
W/T PVT E-111			<b>ELLE</b>	2	<b>E-111</b>	<b>0700-1900</b>	<b>MAGALIA ICP</b>	
W/T PVT E-112			<b>KEVIN</b>	1	<b>E-112</b>	<b>0700-1900</b>	<b>MAGALIA ICP</b>	
W/T PVT E-297			<b>GARR, TODD</b>	2	<b>E-297</b>	<b>0700-1900</b>	<b>MAGALIA ICP</b>	
W/T PVT E-723			<b>GALLETTI, MARK</b>	2	<b>E-723</b>	<b>0700-1900</b>	<b>MAGALIA ICP</b>	
W/T PVT E-724			<b>McCONNELL, JOSHUA</b>	1	<b>E-724</b>	<b>0700-1900</b>	<b>MAGALIA ICP</b>	
W/T PVT E-874			<b>KELSEY, JOHN</b>	1	<b>E-874</b>	<b>0700-1900</b>	<b>MAGALIA ICP</b>	

**6. Work Assignments:**  
Implement fire suppression repair plan.

**7. Special Instructions:**  
Sensitive avoidance areas are flagged in red and black striped flagging. Work with Resource Advisors (REAF) on identification and protection.

8. Communications							
Name	Ch	Function	Rx Freq	Rx Tone	Tx Freq	Tx Tone	Notes
NIFC C31	3	COMMAND	173.0250	000.0	163.8250	T2 - 123.0	MT LASSEN. ALL REPEATERS LINKED BACK TO ICP
VTAC12	11	TACTICAL	154.4525	T6 - 156.7	154.4525	T6 - 156.7	
CDF T18	14	A/G TACTICAL	159.3450	T16 - 192.8	159.3450	T16 - 192.8	A/G COMMAND- WEST ZONE
CALCORD	15	MEDICAL	156.0750N	T6 - 156.7	156.0750N	T6 - 156.7	
AIRGUARD	16	AIRGUARD	168.6250	000.0	168.6250	T1 - 110.9	EMERGENCY ONLY

<b>9. Prepared by: Name:</b> R. Villarino	RESL	Signature:	Personnel Count: 19
---	------	------------	---------------------

<b>ICS 204</b>	Date/Time: 9/1/2021 2200
----------------	--------------------------











# ASSIGNMENT LIST (ICS 204 WF)

CONTROLLED UNCLASSIFIED  
INFORMATION//BASIC

<b>1. Incident Name:</b> <b>DIXIE WEST ZONE</b>	<b>2. Operational Period:</b> Date From: 09/02/21    Date To: 09/03/21 Time From: 0700    Time To: 0700	<b>3. Branch</b> <b>Division</b>  <b>13</b> <b>N/O</b>
<b>4. Operations Personnel:</b> Operations Section Chief: <b>M. Wink</b>		<b>Page 1 of 2</b> <b>November</b>

Branch Director: <b>M. Klimek (Day)</b> <b>P. English (Day)(T)</b> <b>N. Bunch (Night)</b>	Night Ops: <b>M. Jonsson</b>
Division/Group Supervisor: <b>R. Mitchell (Day),</b> <b>J. Strait (Day) (T)(N)</b> <i>N/O Night J. Martinez</i> <i>T. Edwards (T) O</i>	Branch Safety: <b>Ralls, Roberts (T)</b> <i>E. Wheeler</i> Air Branch: <b>M. Hill</b>

5. Resources Assigned:		** Resources Below in Bold are 12 Hour **					
Resource Identifier	ALS	LWD	Leader	Personnel	Request #	Hours	Reporting Location
STC						0700-0700	HIGHLAND RANCH SPIKE CAMP
ENG YNP 31						0700-1900	HIGHLAND RANCH SPIKE CAMP
ENG3 GREX 932			<b>GREGOR, RYAN</b>	4	E-1345	0700-1900	HIGHLAND RANCH SPIKE CAMP
ENG YNP 33		9/2	<b>ECKER, SOFIA</b>	5	E-20839	1900-0700	HIGHLAND RANCH SPIKE CAMP
ENG3 TRI STATE			<b>NAPOLES, NICK</b>	5	E-20442	0700-1900	HIGHLAND RANCH SPIKE CAMP
ENG3 STONE MTN			<b>DICKERSON, JOHN</b>	3	E-20443	0700-1900	HIGHLAND RANCH SPIKE CAMP
ENG3 ALTERGOTT 32			<b>ALTERGOTT, ADAM</b>	3	E-20044	0700-1900	HIGHLAND RANCH SPIKE CAMP
ENG6 WNP 4		9/2	<b>WILLIAMS, DAVIN</b>	4	E-20835	0700-1900	HIGHLAND RANCH SPIKE CAMP
STG SBC 9322G (LG)			<b>GILLIAN, TYLER</b>	43	C-109	0700-1900	HIGHLAND RANCH SPIKE CAMP
CRW GLOBE IHC			<b>MAXWELL, DREW</b>	20	E-20285	0700-1900	HIGHLAND RANCH SPIKE CAMP
WFM THREE RIVERS O-1283		9/2	<b>GARLAPOW, ROSS</b>		O-1283	0700-1900	HIGHLAND RANCH SPIKE CAMP
CRW LASSEN 1						0700-1900	HIGHLAND RANCH SPIKE CAMP
W/T PVT E-45			<b>BECKER, CLARK</b>	2	E-45	0700-1900	HIGHLAND RANCH SPIKE CAMP
W/T PVT E-80			<b>LUCE, JERRY</b>	2	E-80	0700-1900	HIGHLAND RANCH SPIKE CAMP
W/T PVT E-509			<b>HUNTSMAN, JOHN</b>	2	E-509	0700-1900	HIGHLAND RANCH SPIKE CAMP
W/T PVT E-1377			<b>CORP, NOAH</b>	1	E-1377	0700-1900	HIGHLAND RANCH SPIKE CAMP
W/T PVT E-1382			<b>FOUGHT, TRAVIS</b>	1	E-1382	0700-1900	HIGHLAND RANCH SPIKE CAMP
W/T PVT E-1384			<b>MICHAELS, MATT</b>	1	E-1384	0700-1900	HIGHLAND RANCH SPIKE CAMP
W/T PVT E-20095			<b>CULP, THOMAS</b>	1	E-20095	0700-1900	HIGHLAND RANCH SPIKE CAMP

**6. Work Assignments:**  
Mop up 100 feet in from control lines.  
Improve and hold control lines.  
Fall hazard trees and trees that will threaten control lines.

**7. Special Instructions: \*\*Branch EMPF Horvath and EMTP Terry and REMS Santa Monica on 24 Hour Shift\*\***  
Utilize rubber track equipment on roads inside the Park where practicable.  
Sensitive avoidance areas are flagged in red and black striped flagging. Work with Resource Advisors (REAF) on identification and protection.  
REAFs and ARCHs listed on Div N are assigned to Divs N/O/P.

**8. Communications**

Name	Ch	Function	Rx Freq	Rx Tone	Tx Freq	Tx Tone	Notes
NIFC C31	3	COMMAND	173.0250	000.0	163.8250	T2 - 123.0	MT LASSEN, ALL REPEATERS LINKED BACK TO ICP
CDF T31	10	TACTICAL	159.3825	T16 - 192.8	159.3825	T16 - 192.8	
CDF T18	14	A/G TACTICAL	159.3450	T16 - 192.8	159.3450	T16 - 192.8	A/G COMMAND- WEST ZONE
CALCORD	15	MEDICAL	156.0750N	T6 - 156.7	156.0750N	T6 - 156.7	
AIRGUARD	16	AIRGUARD	168.6250	000.0	168.6250	T1 - 110.9	EMERGENCY ONLY

**9. Prepared by: Name:** R. Villarino    RESL    Signature: *[Signature]*

ICS 204    Date/Time: 9/1/2021    2200    Personal Count: 96

# ASSIGNMENT LIST (ICS 204 WF)

CONTROLLED UNCLASSIFIED  
INFORMATION/BASIC

<b>1. Incident Name:</b> <b>DIXIE WEST ZONE</b>	<b>2. Operational Period:</b> Date From: 09/02/21    Date To: 09/03/21 Time From: 0700    Time To: 0700	<b>3. Branch</b> <b>13</b>	<b>Division</b> <b>N/O</b>
		<b>Page 2 of 2</b>	<b>November</b>

<b>4. Operations Personnel:</b>	
Operations Section Chief: <b>M. Wink</b>	Night Ops: <b>M. Jonsson</b>
Branch Director: <b>M. Klimek (Day) P. English (Day)(T) N. Bunch (Night)</b>	Branch Safety: <b>Ralls, Roberts (T)</b>
Division/Group Supervisor: <b>R. Mitchell (Day), J. Strait (Day) (T)</b>	Air Branch: <b>M. Hill</b>

5. Resources Assigned:		** Resources Below in Bold are 12 Hour **					Hours	Reporting Location
Resource Identifier	ALS	LWD	Leader	Personnel	Request #			
W/T PVT E-20373			<b>HOLT, GREGORY</b>	1	<b>E-20373</b>	<b>0700-1900</b>	HIGHLAND RANCH SPIKE CAMP	
W/T PVT E-20446			<b>REILLY, GLENN</b>	1	<b>E-20446</b>	<b>0700-1900</b>	HIGHLAND RANCH SPIKE CAMP	
TFLD GIFFORD			<b>GIFFORD, GRANT</b>	1	<b>O-21531</b>	<b>0700-1900</b>	HIGHLAND RANCH SPIKE CAMP	
<del>FALM PVT O-758</del> <i>to DIV Q</i>			<b>RILEY</b>	1	<b>O-758</b>	<b>0700-1900</b>	HIGHLAND RANCH SPIKE CAMP	
REAF SELF		9/2	<b>SELF, TYLER</b>	1	<b>O-21320</b>	<b>0700-1900</b>	HIGHLAND RANCH SPIKE CAMP	
REAF IMMEKER		9/5	<b>IMMEKER, DAVE</b>	1	<b>O-21288</b>	<b>0700-1900</b>	HIGHLAND RANCH SPIKE CAMP	
REAF DRAKE		9/6	<b>DRAKE, CEDAR</b>	1	<b>O-20824</b>	<b>0700-1900</b>	HIGHLAND RANCH SPIKE CAMP	
REAF GOFF		9/4	<b>GOFF, GABE</b>	1	<b>O-21492</b>	<b>0700-1900</b>	HIGHLAND RANCH SPIKE CAMP	
ARCH OSTER		9/11	<b>OSTER, MARY</b>	1	<b>O-21410</b>	<b>0700-1900</b>	HIGHLAND RANCH SPIKE CAMP	
<i>FALM PVT O-928 (from Q)</i>								
<i>FALM PVT O-754 (from N/O)</i>								

**6. Work Assignments:**  
Mop up 100 feet in from control lines.  
Improve and hold control lines.  
Fall hazard trees and trees that will threaten control lines.

**7. Special Instructions: \*\*Branch EMPF Horvath and EMTP Terry and REMS Santa Monica on 24 Hour Shift\*\***  
Utilize rubber track equipment on roads inside the Park where practicable.  
Sensitive avoidance areas are flagged in red and black striped flagging. Work with Resource Advisors (REAF) on identification and protection.  
REAFs and ARCHs listed on Div N are assigned to Divs N/O/P.

8. Communications							
Name	Ch	Function	Rx Freq	Rx Tone	Tx Freq	Tx Tone	Notes
NIFC C31	3	COMMAND	173.0250	000.0	163.8250	T2 - 123.0	MT LASSEN. ALL REPEATERS LINKED BACK TO ICP
CDF T31	10	TACTICAL	159.3825	T16 - 192.8	159.3825	T16 - 192.8	
CDF T18	14	A/G TACTICAL	159.3450	T16 - 192.8	159.3450	T16 - 192.8	A/G COMMAND- WEST ZONE
CALCORD	15	MEDICAL	156.0750N	T6 - 156.7	156.0750N	T6 - 156.7	
AIRGUARD	16	AIRGUARD	168.6250	000.0	168.6250	T1 - 110.9	EMERGENCY ONLY

<b>9. Prepared by: Name:</b> R. Villarino	RESL	Signature:	Personnel Count: 9
---	------	------------	--------------------

# ASSIGNMENT LIST (ICS 204 WF)

CONTROLLED UNCLASSIFIED  
INFORMATION//BASIC

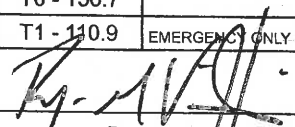
<b>1. Incident Name:</b> <b>DIXIE WEST ZONE</b>		<b>2. Operational Period:</b> Date From: 09/02/21    Date To: 09/03/21 Time From: 0700    Time To: 0700		<b>3. Branch</b> <b>13</b>		<b>Division</b> <b>P</b>	
<b>4. Operations Personnel:</b>				Page 1 of 3		Papa	
Operations Section Chief: <b>M. Wink</b>		Night Ops: <b>M. Jonsson</b>		Branch Director: <b>M. Klimek (Day)</b> <b>P. English (Day)(T)</b> <b>N. Bunch (Night)</b>		Branch Safety: <b>Ralls, Roberts (T)</b>	
Division/Group Supervisor: <b>Z. Palmer (Day),</b> <b>B. Hilderbrand (Day)(T)</b> <b>O. Genao (Night)</b>		Air Branch: <b>M. Hill</b>					
<b>5. Resources Assigned:</b>		<b>** Resources Below in Bold are 12 Hour **</b>					
Resource Identifier	ALS	LWD	Leader	Personnel	Request #	Hours	Reporting Location
STC						0700-0700	SUSANVILLE ICP
<b>ENG3 LNF 312</b>		<b>9/11</b>	<b>MILLER, SHAUN</b>	<b>5</b>	<b>E-20439</b>	<b>0700-1900</b>	<b>SUSANVILLE ICP</b>
<b>ENG3 LNF 316</b>		<b>9/6</b>	<b>PIERCE, JON</b>	<b>5</b>	<b>E-20440</b>	<b>0700-1900</b>	<b>SUSANVILLE ICP</b>
ENG						0700-0700	SUSANVILLE ICP
<b>ENG3 LNF 333</b>						<b>0700-1900</b>	<b>SUSANVILLE ICP</b>
<b>ENG3 NOD 8337</b>			<b>GOUVEIA, JEFF</b>	<b>5</b>	<b>E-21267</b>	<b>0700-1900</b>	<b>SUSANVILLE ICP</b>
<b>ENG4 BLAZERUNNERS 18</b>			<b>CARLSON, AARON</b>	<b>3</b>	<b>E-21117</b>	<b>0700-1900</b>	<b>SUSANVILLE ICP</b>
<b>ENG6 TNF 1245</b>			<b>SUNDBLOM, CONNOR</b>	<b>6</b>	<b>E-21102</b>	<b>0700-1900</b>	<b>SUSANVILLE ICP</b>
<b>ENG6 IDPVT E-21176</b>			<b>NICKLE, MATT</b>	<b>3</b>	<b>E-21176</b>	<b>0700-1900</b>	<b>SUSANVILLE ICP</b>
T/F						0700-0700	SUSANVILLE ICP
<b>CRW CRAIG IHC</b>		<b>9/2</b>	<b>BLAKENSHIP, LOGAN</b>	<b>20</b>	<b>C-20219</b>	<b>1900-0700</b>	<b>SUSANVILLE ICP</b>
IHC							SUSANVILLE ICP
IHC							SUSANVILLE ICP
IHC							SUSANVILLE ICP
<b>CRW LNF 3</b>		<b>9/3</b>				<b>0700-1900</b>	<b>SUSANVILLE ICP</b>
<b>CRW LNF 8</b>		<b>9/11</b>				<b>0700-1900</b>	<b>SUSANVILLE ICP</b>
<b>DOZ AZ 48</b>						<b>0700-1900</b>	<b>SUSANVILLE ICP</b>
<b>DOZ PVT E-589</b>			<b>WYATT, JESSE</b>	<b>2</b>	<b>E-589</b>	<b>0700-1900</b>	<b>SUSANVILLE ICP</b>
<b>DOZ PVT E-630</b>			<b>MOORE, DYLAN</b>	<b>2</b>	<b>E-630</b>	<b>0700-1900</b>	<b>SUSANVILLE ICP</b>
<b>6. Work Assignments:</b> Fall hazard trees. Improve and hold control lines. Mop up 50 feet or 100%. Prepare for firing operations.							
<b>7. Special Instructions: **Branch EMPF Horvath and EMTP Terry and REMS Santa Monica on 24 Hour Shift**</b> Use MIST tactics along trail track where practicle and follow REAF guidance on line placement. REAFs and ARCHs listed on Div N are assigned to Divs N/O/P.							
<b>8. Communications</b>							
Name	Ch	Function	Rx Freq	Rx Tone	Tx Freq	Tx Tone	Notes
NIFC C10	2	COMMAND	170.4125	000.0	165.9625	T2 - 123.0	DYER MTN. ALL REPEATERS LINKED BACK TO ICP
VTAC13	12	TACTICAL	158.7375	T6 - 156.7	158.7375	T6 - 156.7	
CDF T18	14	A/G TACTICAL	159.3450	T16 - 192.8	159.3450	T16 - 192.8	A/G COMMAND- WEST ZONE
CALCORD	15	MEDICAL	156.0750N	T6 - 156.7	156.0750N	T6 - 156.7	
AIRGUARD	16	AIRGUARD	168.6250	000.0	168.6250	T1 - 110.9	EMERGENCY ONLY
<b>9. Prepared by: Name:</b>		R. Villarino		RESL		Signature: 	
<b>ICS 204</b>	Date/Time: 9/1/2021		2200		Personnel Count: 51		

NIMS IAP

CONTROLLED UNCLASSIFIED INFORMATION//BASIC

# ASSIGNMENT LIST (ICS 204 WF)

CONTROLLED UNCLASSIFIED  
INFORMATION//BASIC

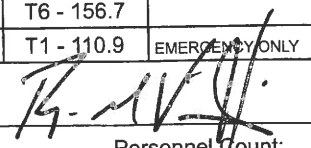
<b>1. Incident Name:</b> <b>DIXIE WEST ZONE</b>		<b>2. Operational Period:</b> Date From: 09/02/21    Date To: 09/03/21 Time From: 0700    Time To: 0700				<b>3. Branch</b> <b>13</b>		<b>Division</b> <b>P</b>		
<b>4. Operations Personnel:</b>						Page 2 of 3		Papa		
Operations Section Chief: <b>M. Wink</b>			Night Ops: <b>M. Jonsson</b>							
Branch Director: <b>M. Klimek (Day)</b> <b>P. English (Day)(T)</b> <b>N. Bunch (Night)</b>			Branch Safety: <b>Ralls, Roberts (T)</b>							
Division/Group Supervisor: <b>Z. Palmer (Day),</b> <b>B. Hilderbrand (Day)(T)</b> <b>O. Genao (Night)</b>			Air Branch: <b>M. Hill</b>							
<b>5. Resources Assigned:</b>		<b>** Resources Below in Bold are 12 Hour **</b>								
Resource Identifier	ALS	LWD	Leader	Personnel	Request #	Hours	Reporting Location			
<b>DOZ PVT E-655</b>			<b>DAVIS, LEE</b>	2	<b>E-655</b>	<b>0700-1900</b>	<b>SUSANVILLE ICP</b>			
DOZ PVT E-1017			HOLTZ, RICHARD	2	E-1017	0700-0700	SUSANVILLE ICP			
DOZ PVT E-1018			JOHNSON, DAN	2	E-1018	0700-0700	SUSANVILLE ICP			
<b>DOZ PVT E-1431</b>			<b>ANKLIN, RICK</b>	1	<b>E-1431</b>	<b>0700-1900</b>	<b>SUSANVILLE ICP</b>			
<b>W/T PVT E-267</b>			<b>SEABOURN, MIKE</b>	1	<b>E-267</b>	<b>0700-1900</b>	<b>SUSANVILLE ICP</b>			
<b>W/T PVT E-865</b>			<b>KITCHENS, RYAN</b>	1	<b>E-865</b>	<b>0700-1900</b>	<b>SUSANVILLE ICP</b>			
W/T PVT E-1051			HEINE, STEPHEN	2	E-1051	0700-0700	SUSANVILLE ICP			
<b>W/T PVT E-1068</b>			<b>DOERING, GLEN</b>	2	<b>E-1068</b>	<b>0700-1900</b>	<b>SUSANVILLE ICP</b>			
<b>W/T PVT E-1394</b>			<b>EVANS, LEWIS</b>	1	<b>E-1394</b>	<b>0700-1900</b>	<b>SUSANVILLE ICP</b>			
W/T PVT E-1791			SMITH, ANDREW	2	E-1791	0700-0700	SUSANVILLE ICP			
<b>MAS PVT E-279</b>			<b>POTTER, GREG</b>	1	<b>E-279</b>	<b>0700-1900</b>	<b>SUSANVILLE ICP</b>			
<b>MAS PVT E-327</b>			<b>CAMPELL, MARK</b>	1	<b>E-327</b>	<b>0700-1900</b>	<b>SUSANVILLE ICP</b>			
<b>MAS PVT E-1224</b>			<b>SCHMAUS, RICK</b>	1	<b>E-1224</b>	<b>0700-1900</b>	<b>SUSANVILLE ICP</b>			
<b>MAS PVT E-1439</b>			<b>GARMIN, KEITH</b>	1	<b>E-1439</b>	<b>0700-1900</b>	<b>SUSANVILLE ICP</b>			
<b>PROS PVT E-1598</b>			<b>CROOK, SHAUN</b>	1	<b>E-1598</b>	<b>0700-1900</b>	<b>SUSANVILLE ICP</b>			
<b>ENGB-ANDERSON- Demob</b>			<b>ANDERSON, NICK</b>	1	<b>O-21013</b>	<b>0700-1900</b>	<b>SUSANVILLE ICP</b>			
<b>TELD FITZGERALD Demob</b>			<b>FITZGERALD, JAKE</b>	1	<b>O-21365</b>	<b>0700-1900</b>	<b>SUSANVILLE ICP</b>			
<b>TFLD FLYNN</b>			<b>FLYNN, SCOTT</b>	1	<b>O-21139</b>	<b>0700-1900</b>	<b>SUSANVILLE ICP</b>			
<b>6. Work Assignments:</b> Fall hazard trees. Improve and hold control lines. Mop up 50 feet or 100%. Prepare for firing operations.										
<b>7. Special Instructions: **Branch EMPF Horvath and EMTP Terry and REMS Santa Monica on 24 Hour Shift**</b> Use MIST tactics along trail track where practicle and follow REAF guidance on line placement. REAFs and ARCHs listed on Div N are assigned to Divs N/O/P.										
<b>8. Communications</b>										
Name	Ch	Function	Rx Freq	Rx Tone	Tx Freq	Tx Tone	Notes			
NIFC C10	2	COMMAND	170.4125	000.0	165.9625	T2 - 123.0	DYER MTN. ALL REPEATERS LINKED BACK TO ICP			
VTAC13	12	TACTICAL	158.7375	T6 - 156.7	158.7375	T6 - 156.7				
CDF T18	14	A/G TACTICAL	159.3450	T16 - 192.8	159.3450	T16 - 192.8	A/G COMMAND- WEST ZONE			
CALCORD	15	MEDICAL	156.0750N	T6 - 156.7	156.0750N	T6 - 156.7				
AIRGUARD	16	AIRGUARD	168.6250	000.0	168.6250	T1 - 110.9	EMERGENCY ONLY			
<b>9. Prepared by: Name:</b> R. Villarino			RESL		Signature: 		Personnel Count: 24			
<b>ICS 204</b>		Date/Time: 9/1/2021		2200						





# ASSIGNMENT LIST (ICS 204 WF)

CONTROLLED UNCLASSIFIED  
INFORMATION//BASIC

<b>1. Incident Name:</b> <b>DIXIE WEST ZONE</b>	<b>2. Operational Period:</b> Date From: 09/02/21    Date To: 09/03/21 Time From: 0700    Time To: 0700	<b>3. Branch</b> <b>Division</b>  <b>Shasta Contingency</b>  Page 1 of 3
--	---	--

**4. Operations Personnel:**

Operations Section Chief: <b>M. Wink</b>	Night Ops: <b>M. Jonsson</b>
Branch Director:	Branch Safety:
Division/Group Supervisor: <i>Stornetta</i>	Air Branch: <b>M. Hill</b>

**5. Resources Assigned:**

**\*\* Resources Below in Bold are 12 Hour \*\***

Resource Identifier	ALS	LWD	Leader	Personnel	Request #	Hours	Reporting Location
STA						0700-0700	DP 296
<b>ENG6 IDPVT BIG STATE</b>		<b>9/8</b>	<b>VALENTINE, PAUL</b>	<b>3</b>	<b>E-21101</b>	<b>0700-1900</b>	<b>DP 296</b>
<b>DOZ PVT E-608</b>			<b>DUNN, BRAD</b>	<b>2</b>	<b>E-608</b>	<b>0700-1900</b>	<b>DP 296</b>
<del>DOZ PVT E-609</del> <i>to DIV R</i>			<b>WILBER, RANDY</b>	<b>2</b>	<b>E-609</b>	<b>0700-1900</b>	<b>DP 296</b>
<del>DOZ PVT E-612</del> <i>to Junction</i>			PEARSON, LEMUEL	1	E-612	0700-0700	DP 296
<del>DOZ PVT E-968</del> <i>to DIV R</i>			DOUD, BRETT	2	E-968	0700-0700	DP 296
<del>DOZ PVT E-1075</del> <i>to Junction</i>			DAVIS, PAYTON	2	E-1075	0700-0700	DP 296
<del>DOZ PVT E-1078</del> <i>" "</i>			BALCOM, ROBERT	2	E-1078	0700-0700	DP 296
<del>DOZ PVT E-1402</del> <i>" "</i>			<b>MURRAY, ADAM</b>	<b>1</b>	<b>E-1402</b>	<b>0700-1900</b>	<b>DP 296</b>
<del>DOZ PVT E-1419</del> <i>" "</i>			YATES, GRANT	2	E-1419	0700-0700	DP 296
<b>W/T PVT E-48</b>			<b>FUNES, ANTHONY</b>	<b>1</b>	<b>E-48</b>	<b>0700-1900</b>	<b>DP 296</b>
<b>W/T PVT E-265</b>			<b>GREG SIMERAL</b>	<b>2</b>	<b>E-265</b>	<b>0700-1900</b>	<b>DP 296</b>
<b>W/T PVT E-266</b>			<b>ANDERSON, JEFF</b>	<b>1</b>	<b>E-266</b>	<b>0700-1900</b>	<b>DP 296</b>
<b>W/T PVT E-276</b>			<b>WHARFF, ALAN</b>	<b>1</b>	<b>E-276</b>	<b>0700-1900</b>	<b>DP 296</b>
W/T PVT E-960			WOOTEN, BILLY	2	E-960	0700-0700	DP 296
W/T PVT E-1057			CRIBBS, JOHNNY	2	E-1057	0700-0700	DP 296
<b>W/T PVT E-1058</b>			<b>BENEGAS, JOSE</b>	<b>2</b>	<b>E-1058</b>	<b>0700-1900</b>	<b>DP 296</b>
<b>W/T PVT E-1181</b>			<b>SHULTS, JUSTIN</b>	<b>1</b>	<b>E-1181</b>	<b>0700-1900</b>	<b>DP 296</b>

**6. Work Assignments:**

- Fall trees that will threaten control lines.
- Construct contingency line from DP 295 to lava flow in Section 13 along 33N22 Rd.
- Fuels treatment around Old Station.
- Construct line from Badger Spur along base of Badger Mountain to Hat Creek.

**7. Special Instructions: \*\*Branch EMPF Horvath and EMTP Terry and REMS Santa Monica on 24 Hour Shift\*\***

- Maintain a minimum of 15' from the PCT while constructing contingency line.
- Use MIST tactics when able. Avoid arch sites and private water systems.

**8. Communications**

Name	Ch	Function	Rx Freq	Rx Tone	Tx Freq	Tx Tone	Notes
NIFC C31	3	COMMAND	173.0250	000.0	163.8250	T2 - 123.0	MT LASSEN. ALL REPEATERS LINKED BACK TO ICP
CDF T31	10	TACTICAL	159.3825	T16 - 192.8	159.3825	T16 - 192.8	
CDF T18	14	A/G TACTICAL	159.3450	T16 - 192.8	159.3450	T16 - 192.8	A/G COMMAND- WEST ZONE
CALCORD	15	MEDICAL	156.0750N	T6 - 156.7	156.0750N	T6 - 156.7	
AIRGUARD	16	AIRGUARD	168.6250	000.0	168.6250	T1 - 110.9	EMERGENCY ONLY

**9. Prepared by: Name:** R. Villarino    RESL    Signature: *[Signature]*    Personnel Count: 29

ICS 204

Date/Time: 9/1/2021 2200

CONTROLLED UNCLASSIFIED INFORMATION//BASIC

# ASSIGNMENT LIST (ICS 204 WF)

CONTROLLED UNCLASSIFIED  
INFORMATION//BASIC

<b>1. Incident Name:</b> <b>DIXIE WEST ZONE</b>		<b>2. Operational Period:</b> Date From: 09/02/21    Date To: 09/03/21 Time From: 0700    Time To: 0700			<b>3. Branch</b> <b>Division</b>  <b>Shasta Contingency</b>		
<b>4. Operations Personnel:</b>		Operations Section Chief: <b>M. Wink</b>			Night Ops: <b>M. Jonsson</b>		
Branch Director:		Division/Group Supervisor: <i>Stornetta</i>			Branch Safety:		
		Air Branch: <b>M. Hill</b>			Page 2 of 3		
<b>5. Resources Assigned:</b>							
<b>** Resources Below in Bold are 12 Hour **</b>							
Resource Identifier	ALS	LWD	Leader	Personnel	Request #	Hours	Reporting Location
W/T PVT E-1372			FREDRICKSON, CAMERON	1	E-1372	0700-1900	DP 296
W/T PVT E-1375			RAMSEY, RON	1	E-1375	0700-1900	DP 296
W/T PVT E-1388			JONES, ED	1	E-1388	0700-1900	DP 296
W/T PVT E-1389			MONTELLI, JON	1	E-1389	0700-1900	DP 296
W/T PVT E-1532			WHARFF, STEVE	1	E-1532	0700-1900	DP 296
MAS PVT E-54			HERTZG, JOHN	1	E-54	0700-1900	DP 296
MAS PVT E-55				1	E-55	0700-1900	DP 296
MAS PVT E-222			WURLITZER, GEORGE	1	E-222	0700-1900	DP 296
MAS PVT E-240			HOLT, KELLY	1	E-240	0700-1900	DP 296
MAS PVT E-316			LAWLESS, GARY	1	E-316	0700-1900	DP 296
MAS PVT E-326			KORHUNIAK, PAUL	1	E-326	0700-1900	DP 296
MAS PVT E-852			WURLITZER, GEORGE	1	E-852	0700-1900	DP 296
MAS PVT E-889			BYERS, CAMERON	1	E-889	0700-1900	DP 296
MAS PVT E-1436 <i>→ to DIV Q</i>			SCHAPER, MICHAEL	2	E-1436	0700-1900	DP 296
MAS PVT E-1437			PAYTON, MICHELLE	1	E-1437	0700-1900	DP 296
MAS PVT E-1438			SHULTS, JUSTIN	1	E-1438	0700-1900	DP 296
MAS PVT E-1442			PEZZI, ANTHONY	1	E-1442	0700-1900	DP 296
MAS PVT E-1443			HUSKY, DAVID	1	E-1443	0700-1900	DP 296
<b>6. Work Assignments:</b>							
Fall trees that will threaten control lines.							
Construct contingency line from DP 295 to lava flow in Section 13 along 33N22 Rd.							
Fuels treatment around Old Station.							
Construct line from Badger Spur along base of Badger Mountain to Hat Creek.							
<b>7. Special Instructions: **Branch EMPF Horvath and EMTP Terry and REMS Santa Monica on 24 Hour Shift**</b>							
Maintain a minimum of 15' from the PCT while constructing contingency line.							
Use MIST tactics when able. Avoid arch sites and private water systems.							
<b>8. Communications</b>							
Name	Ch	Function	Rx Freq	Rx Tone	Tx Freq	Tx Tone	Notes
NIFC C31	3	COMMAND	173.0250	000.0	163.8250	T2 - 123.0	MT LASSEN. ALL REPEATERS LINKED BACK TO ICP
CDF T31	10	TACTICAL	159.3825	T16 - 192.8	159.3825	T16 - 192.8	
CDF T18	14	A/G TACTICAL	159.3450	T16 - 192.8	159.3450	T16 - 192.8	A/G COMMAND- WEST ZONE
CALCORD	15	MEDICAL	156.0750N	T6 - 156.7	156.0750N	T6 - 156.7	
AIRGUARD	16	AIRGUARD	168.6250	000.0	168.6250	T1 - 110.9	EMERGENCY ONLY
<b>9. Prepared by: Name:</b> R. Villarino    RESL							
Signature: <i>[Signature]</i>					Personnel Count: 19		
ICS 204		Date/Time: 9/1/2021		2200			

# ASSIGNMENT LIST (ICS 204 WF)

CONTROLLED UNCLASSIFIED  
INFORMATION//BASIC

<b>1. Incident Name:</b> <b>DIXIE WEST ZONE</b>	<b>2. Operational Period:</b> Date From: 09/02/21    Date To: 09/03/21 Time From: 0700    Time To: 0700	<b>3. Branch</b> <b>Division</b>  <b>Shasta Contingency</b>  Page 3 of 3
--	---	--

<b>4. Operations Personnel:</b>	
Operations Section Chief: <b>M. Wink</b>	Night Ops: <b>M. Jonsson</b>
Branch Director:	Branch Safety:
Division/Group Supervisor: <i>Storretta</i>	Air Branch: <b>M. Hill</b>

<b>5. Resources Assigned:</b>		<b>** Resources Below in Bold are 12 Hour **</b>					
Resource Identifier	ALS	LWD	Leader	Personnel	Request #	Hours	Reporting Location
GRD PVT E-1177			<b>LEPAGE, JIM</b>	2	E-1177	0700-1900	DP 296
GRD PVT 1957			<b>WEST, MONTE</b>	1	E-1957	0700-1900	DP 296
FEL PVT E-324			<b>WARNER, GARY</b>	2	E-324	0700-1900	DP 296
FEL PVT E-1117			<b>TAYLOR, WES</b>		E-1117	0700-1900	DP 296
FEL PVT E-1118			<b>ACUNA, EDDIE</b>	1	E-1118	0700-1900	DP 296
FEL PVT E-1120			<b>GIBBS, WAYNE</b>	1	E-1120	0700-1900	DP 296
FEL PVT E-1223			<b>STRONG, STEVEN</b>	2	E-1223	0700-1900	DP 296
<del>SKD PVT E-1130</del> <i>to Milford</i>			<b>MOOSIOS, LOUIS</b>	1	E-1130	0700-1900	DP 296
SKD PVT E-1133			<b>TAYLOR, WES</b>	1	E-1133	0700-1900	DP 296
SKD PVT E-1182			<b>TAYLOR, WES</b>	1	E-1182	0700-1900	DP 296
SKD PVT E-1183			<b>TAYLOR, WES</b>	1	E-1183	0700-1900	DP 296
SKD PVT E-1231			<b>TAYLOR, WES</b>	1	E-1231	0700-1900	DP 296
SKD PVT E-1232			<b>AMBERCROMBIE, CORRIE</b>	1	E-1232	0700-1900	DP 296
HEQB KENNEDY			<b>KENNEDY, MARTIN</b>	1	O-1218	0700-0700	DP 296
HEQB WEBER (T) <i>to DIV P</i>			<b>WEBER, DAVID</b>	1	O-1061	0700-0700	DP 296
<i>MAS PVT E-2098 ← from Milford</i>							
<i>MAS PVT E-2099 ← from DIV Q</i>							

**6. Work Assignments:**  
 Fall trees that will threaten control lines.  
 Construct contingency line from DP 295 to lava flow in Section 13 along 33N22 Rd.  
 Fuels treatment around Old Station.  
 Construct line from Badger Spur along base of Badger Mountain to Hat Creek.

**7. Special Instructions: \*\*Branch EMPF Horvath and EMTP Terry and REMS Santa Monica on 24 Hour Shift\*\***  
 Maintain a minimum of 15' from the PCT while constructing contingency line.  
 Use MIST tactics when able. Avoid arch sites and private water systems.

<b>8. Communications</b>							
Name	Ch	Function	Rx Freq	Rx Tone	Tx Freq	Tx Tone	Notes
NIFC C31	3	COMMAND	173.0250	000.0	163.8250	T2 - 123.0	MT LASSEN. ALL REPEATERS LINKED BACK TO ICP
CDF T31	10	TACTICAL	159.3825	T16 - 192.8	159.3825	T16 - 192.8	
CDF T18	14	A/G TACTICAL	159.3450	T16 - 192.8	159.3450	T16 - 192.8	A/G COMMAND- WEST ZONE
CALCORD	15	MEDICAL	156.0750N	T6 - 156.7	156.0750N	T6 - 156.7	
AIRGUARD	16	AIRGUARD	168.6250	000.0	168.6250	T1 - 110.9	EMERGENCY ONLY

<b>9. Prepared by: Name:</b> R. Villarino	RESL	Signature:
ICS 204	Date/Time: 9/1/2021 2200	Personnel Count: 17

# ASSIGNMENT LIST (ICS 204 WF)

CONTROLLED UNCLASSIFIED  
INFORMATION/BASIC

<b>1. Incident Name:</b> <b>DIXIE WEST ZONE</b>	<b>2. Operational Period:</b> Date From: 09/02/21    Date To: 09/03/21 Time From: 0700    Time To: 0700	<b>3. Branch</b> <b>Division</b>  <b>16</b> <b>Q</b>  Page 1 of 3 <b>Quebec</b>
--	---	---

<b>4. Operations Personnel:</b>	
Operations Section Chief: <b>M. Wink</b>	Night Ops: <b>M. Jonsson</b>
Branch Director: <b>M. Petro</b>	Branch Safety: <b>Pastore, Boston (T) / Ferguson (T-12)</b>
Division/Group Supervisor: <b>J. Cox / M. Medeiros (T)</b>	Air Branch: <b>M. Hill</b>

<b>5. Resources Assigned:</b>		<b>** Resources Below in Bold are 12 Hour **</b>					
Resource Identifier	ALS	LWD	Leader	Personnel	Request #	Hours	Reporting Location
STC MRN 9150C	X		NUNES, TOM	16	E-121	0700-0700	DP 292
STC BTU 9211C			ZARATE, FRANK	17	E-24	0700-0700	DP 292
STC TGU 9250C			TRULL, GABRIEL	17	E-1742	0700-0700	DP 292
STC						0700-0700	DP 292
ENG3 OES 6320			HO, VINH	3	E-1343	0700-0700	DP 292
ENG4 BLM 2429			GRIFFIN, TAYLOR	4	<b>E-21182</b>	<b>0700-1900</b>	<b>DP 292</b>
ENG6 VAIL B3			RAMIREZ, JOSUE	3	<b>E-21096</b>	<b>0700-1900</b>	<b>DP 292</b>
ENG6 AZPVT 2215		9/8	MCGRAW, JERRY	4	<b>E-21098</b>	<b>0700-1900</b>	<b>DP 292</b>
ENG6 IDSTF 641		9/9	HINNERS, MATT	6	<b>E-21100</b>	<b>0700-1900</b>	<b>DP 292</b>
T/F XSN 2397 <i>to DIV [redacted] S/T/U</i>			MEDEIROS, MIKE	17	E-945	0700-0700	DP 292
STG SHU 9243G (CDCR)		9/12	TAVALERO, GREG	33	C-170	0700-0700	DP 292
STG						0700-0700	DP 292
STG						0700-0700	DP 292
DOZ PVT E-979			OFERRALL, TRAVIS	2	E-979	0700-0700	DP 292
DOZ PVT E-980 <i>no show</i>			WISEMAN, ERWIN	2	E-980	0700-0700	DP 292
DOZ PVT E-1087			WELLS, TYLER	2	<b>E-1087</b>	<b>0700-1900</b>	<b>DP 292</b>
DOZ PVT E-1090			PERRY, BRETT	2	E-1090	0700-0700	DP 292
DOZ PVT E-1321 <i>no show</i>			SLOTTE, JESSIE	2	E-1321	0700-0700	DP 292

**6. Work Assignments:**  
Mop up 300' in from control line.  
Improve and hold control lines.  
Construct control lines as direct as possible.

**7. Special Instructions: \*\*Branch EMPF Dmytriv and EMTF Elkins on 24 Hour Shift\*\***  
\*\*\*All line supervisors check in with the cost share team at the end of your shift\*\*\*  
Sensitive avoidance areas are flagged in red and black striped flagging. Work with Resource Advisors (REAF) on identification and protection.

**8. Communications**

Name	Ch	Function	Rx Freq	Rx Tone	Tx Freq	Tx Tone	Notes
NIFC C99	B.6	COMMAND	170.1375	000.0	165.5000	T2 - 123.0	W. PROSPECT PK. ALL REPEATERS LINK BACK TO ICP.
VFIRE 25	10	TACTICAL	154.2875N	T6 - 156.7	154.2875N	T6 - 156.7	
CDF T18	14	A/G TACTICAL	159.3450	T16 - 192.8	159.3450	T16 - 192.8	A/G COMMAND- WEST ZONE
CALCORD	15	MEDICAL	156.0750N	T6 - 156.7	156.0750N	T6 - 156.7	
AIRGUARD	16	AIRGUARD	168.6250	000.0	168.6250	T1 - 110.9	EMERGENCY ONLY

<b>9. Prepared by: Name:</b> R. Villarino	RESL	Signature:	Date/Time: 9/1/2021 2200
ICS 204		Personnel Count: 130	

# ASSIGNMENT LIST (ICS 204 WF)

CONTROLLED UNCLASSIFIED  
INFORMATION//BASIC

<b>1. Incident Name:</b> <b>DIXIE WEST ZONE</b>	<b>2. Operational Period:</b> Date From: 09/02/21    Date To: 09/03/21 Time From: 0700    Time To: 0700	<b>3. Branch</b> <b>Division</b> <b>16</b> <b>Q</b>  Page 2 of 3    Quebec
--	---	---

<b>4. Operations Personnel:</b>	
Operations Section Chief: <b>M. Wink</b>	Night Ops: <b>M. Jonsson</b>
Branch Director: <b>M. Petro</b>	Branch Safety: <b>Pastore, Boston (T) Ferguson (T-12)</b>
Division/Group Supervisor: <b>J. Cox / M. Medeiros (T)</b>	Air Branch: <b>M. Hill</b>

<b>5. Resources Assigned:</b>		** Resources Below in Bold are 12 Hour **					Hours	Reporting Location
Resource Identifier	ALS	LWD	Leader	Personnel	Request #			
DOZ PVT E-1426			GEVAS, DAVE	2	E-1426	0700-0700	DP 292	
<del>W/T JNV 432</del> <i>no show</i>						<b>0700-1900</b>	<b>DP 292</b>	
<del>W/T MLF 1733</del> <i>no show</i>			<b>MARSH, BILL</b>	2	<b>E-1750</b>	<b>0700-1900</b>	<b>DP 292</b>	
W/T PVT E-638			DOLER, DERRICK	2	E-638	0700-0700	DP 292	
<b>W/T PVT E-873</b>			<b>BEARDSLEY, JESSIE</b>	1	<b>E-873</b>	<b>0700-1900</b>	<b>DP 292</b>	
W/T PVT E-864			PARRIOTT, JARED	2	E-864	0700-0700	DP 292	
W/T PVT E-964			JONES, ERNEST	2	E-964	0700-0700	DP 292	
W/T PVT E-1370			COUTLER, BOB	2	E-1370	0700-0700	DP 292	
<b>W/T PVT E-1393</b>			<b>SCHOLTEN, DUTCH</b>	1	<b>E-1393</b>	<b>0700-1900</b>	<b>DP 292</b>	
<b>W/T PVT E-1396</b>			<b>WILBER, RANDY</b>	1	<b>E-1396</b>	<b>0700-1900</b>	<b>DP 292</b>	
W/T PVT E-1397			PULLEY, COLE	2	E-1397	0700-0700	DP 292	
<b>W/T PVT E-1480</b>			<b>KEENE, ROBERT</b>	1	<b>E-1480</b>	<b>0700-1900</b>	<b>DP 292</b>	
<del>W/T PVT E-1895</del> <i>no show</i>					E-1895	0700-0700	DP 292	
<b>MAS PVT E-2097</b>			<b>LONG, DACOTA</b>	1	<b>E-2097</b>	<b>0700-1900</b>	<b>DP 292</b>	
<del>MAS PVT E-2099</del> <i>to Shasta Cont.</i>			<b>BERGMAN, ROGER</b>	1	<b>E-2099</b>	<b>0700-1900</b>	<b>DP 292</b>	
<b>EXC PVT E-2001</b>			<b>BERTALON, NICK</b>	1	<b>E-2001</b>	<b>0700-1900</b>	<b>DP 292</b>	
<del>EXC PVT E-2110</del> <i>no show to Lassen RSR</i>			<b>PARMAN, GLENN</b>	1	<b>E-2110</b>	<b>0700-1900</b>	<b>DP 292</b>	
<b>FALM-PVT O-928</b> <i>to DIV N/A</i>			<b>COFFEY, DAVID</b>	2	<b>O-928</b>	<b>0700-1900</b>	<b>DP 292</b>	

**6. Work Assignments:**  
Mop up 300' in from control line.  
Improve and hold control lines.  
Construct control lines as direct as possible.

**7. Special Instructions: \*\*Branch EMPF Dmytriw and EMTF Elkins on 24 Hour Shift\*\***  
\*\*\*All line supervisors check in with the cost share team at the end of your shift\*\*\*  
Sensitive avoidance areas are flagged in red and black striped flagging. Work with Resource Advisors (REAF) on identification and protection.

<b>8. Communications</b>							
Name	Ch	Function	Rx Freq	Rx Tone	Tx Freq	Tx Tone	Notes
NIFC C99	B.6	COMMAND	170.1375	000.0	165.5000	T2 - 123.0	W. PROSPECT PK. ALL REPEATERS LINK BACK TO ICP.
VFIRE 25	10	TACTICAL	154.2875N	T6 - 156.7	154.2875N	T6 - 156.7	
CDF T18	14	A/G TACTICAL	159.3450	T16 - 192.8	159.3450	T16 - 192.8	A/G COMMAND- WEST ZONE
CALCORD	15	MEDICAL	156.0750N	T6 - 156.7	156.0750N	T6 - 156.7	
AIRGUARD	16	AIRGUARD	168.6250	000.0	168.6250	T1 - 110.9	EMERGENCY ONLY

<b>9. Prepared by: Name:</b> R. Villarino	RESL	Signature:
ICS 204	Date/Time: 9/1/2021 2200	Personnel Count: 24

# ASSIGNMENT LIST (ICS 204 WF)

CONTROLLED UNCLASSIFIED  
INFORMATION//BASIC

<b>1. Incident Name:</b> <b>DIXIE WEST ZONE</b>		<b>2. Operational Period:</b> Date From: 09/02/21    Date To: 09/03/21 Time From: 0700    Time To: 0700			<b>3. Branch</b> <b>16</b>		<b>Division</b> <b>Q</b>		
<b>4. Operations Personnel:</b>					Page 3 of 3		Quebec		
Operations Section Chief: <b>M. Wink</b>			Night Ops: <b>M. Jonsson</b>		Branch Safety: <b>Pastore, Boston (T) / Ferguson (T-12)</b>		Air Branch: <b>M. Hill</b>		
Branch Director: <b>M. Petro</b>			Division/Group Supervisor: <b>J. Cox / M. Medeiros (T)</b>						
<b>5. Resources Assigned:</b>		<b>** Resources Below in Bold are 12 Hour **</b>							
Resource Identifier	ALS	LWD	Leader	Personnel	Request #	Hours	Reporting Location		
TFLD WEEMS (T)			WEEMS, JUSTIN	1	O-1232	0700-0700	DP 292		
TFLD SEYMOUR			SEYMOUR, RON E	1	O-1171	0700-0700	DP 292		
<b>REAF OLIN</b>		<b>9/9</b>	<b>OLIN, GRANT</b>	1	<b>O-20758</b>	<b>0700-1900</b>	<b>DP 292</b>		
<b>REAF GERN</b>		<b>9/8</b>	<b>GERN, HANNAH</b>	1	<b>O-21494</b>	<b>0700-1900</b>	<b>DP 292</b>		
<b>REAF FREDENHAGEN</b>		<b>9/13</b>		1		<b>0700-1900</b>	<b>DP 292</b>		
<del>ARCH ALLEN</del> <i>no show</i>		<b>9/8</b>	<b>ALLEN, TYLER</b>	1	<b>O-21033</b>	<b>0700-1900</b>	<b>DP 292</b>		
<del>ARCH SEGROVES</del> <i>no show</i>		<b>9/5</b>	<b>SEGROVES, ADAM</b>	1	<b>O-21044</b>	<b>0700-1900</b>	<b>DP 292</b>		
<i>MAS PVT E-1436 (from Shasta Cont)</i>									
<i>DOZ PVT E-1430 (from Lassen Cont)</i>									
<i>FALM PVT O-758 (from DIV N10)</i>									
<i>DOZ PVT E-1429 (from DIV R)</i>									
<del>###</del>									
<i>EXC PVT E-<del>1806</del> 1806 (from FSR Lassen)</i>									
<i>EXC PVT E-1907 (from Lassen FSR)</i>									
<i>SKD PVT E-513 (from Lassen FSR)</i>									
<i>SKD PVT E-1127 " "</i>									
<i>SKD PVT E-1229 " "</i>									
<b>6. Work Assignments:</b>									
Mop up 300' in from control line.									
Improve and hold control lines.									
Construct control lines as direct as possible.									
<b>7. Special Instructions: **Branch EMPF Dmytriw and EMTF Elkins on 24 Hour Shift**</b>									
***All line supervisors check in with the cost share team at the end of your shift***									
Sensitive avoidance areas are flagged in red and black striped flagging. Work with Resource Advisors (REAF) on identification and protection.									
<b>8. Communications</b>									
Name	Ch	Function	Rx Freq	Rx Tone	Tx Freq	Tx Tone	Notes		
NIFC C99	B.6	COMMAND	170.1375	000.0	165.5000	T2 - 123.0	W. PROSPECT PK. ALL REPEATERS LINK BACK TO ICP.		
VFIRE 25	10	TACTICAL	154.2875N	T6 - 156.7	154.2875N	T6 - 156.7			
CDF T18	14	A/G TACTICAL	159.3450	T16 - 192.8	159.3450	T16 - 192.8	A/G COMMAND- WEST ZONE		
CALCORD	15	MEDICAL	156.0750N	T6 - 156.7	156.0750N	T6 - 156.7			
AIRGUARD	16	AIRGUARD	168.6250	000.0	168.6250	T1 - 110.9	EMERGENCY ONLY		
<b>9. Prepared by: Name:</b> R. Villarino			RESL		Signature: <i>[Signature]</i>		Personnel Count: 7		
<b>ICS 204</b>		Date/Time: 9/1/2021		2200					

NIMS IAP

CONTROLLED UNCLASSIFIED INFORMATION//BASIC

# ASSIGNMENT LIST (ICS 204 WF)

CONTROLLED UNCLASSIFIED  
INFORMATION//BASIC

<b>1. Incident Name:</b> <b>DIXIE WEST ZONE</b>	<b>2. Operational Period:</b> Date From: 09/02/21    Date To: 09/03/21 Time From: 0700    Time To: 0700	<b>3. Branch</b> <b>Division</b> <b>16</b> <b>R</b>  Page 1 of 2 <b>Romeo</b>
--	---	--

<b>4. Operations Personnel:</b>	
Operations Section Chief: <b>M. Wink</b>	Night Ops: <b>M. Jonsson</b>
Branch Director: <b>M. Petro</b>	Branch Safety: <b>Pastore, Boston (T)</b> / <i>Ferguson (T-12)</i>
Division/Group Supervisor: <b>C. Costa</b> / <i>Milojevich / Carry (T)</i>	Air Branch: <b>M. Hill</b>

<b>5. Resources Assigned:</b>		** Resources Below in Bold are 12 Hour **					
Resource Identifier	ALS	LWD	Leader	Personnel	Request #	Hours	Reporting Location
STC LNU 9142C			MAIN, ZACHARY	16	E-1661	0700-0700	DP 140
STC <i>MEU 9110C From S/T/U</i>						0700-0700	DP 140
STC						0700-0700	DP 140
STF OES 6805F	X		MAJCHRZAK, JAIME	19	E-415	0700-0700	DP 140
T/F XSL 1473	X		LEWIS, BRIAN	18	E-954	0700-0700	DP 140
T/F						0700-0700	DP 140
STG						0700-0700	DP 140
STG						0700-0700	DP 140
CRW						0700-0700	DP 140
STL MMU 9428L			WOLFORD, KEITH	7	E-1015	0700-0700	DP 140
DOZ SCU 1641			POTTER, DEAN	4	E-128	0700-0700	DP 140
DOZ PVT E-460			BARAJAS, CONNOR	2	E-460	0700-0700	DP 140
DOZ PVT E-587			RESTAD, BRUCE	4	E-587	0700-0700	DP 140
DOZ PVT E-1427			MEIER, JON	2	E-1427	0700-0700	DP 140
<b>DOZ PVT E-1429</b> to <i>DIV Q</i>			<b>ROBISON, KEVIN</b>	2	<b>E-1429</b>	<b>0700-1900</b>	<b>DP 140</b>
DOZ PVT E-1433			COOKSON, SAM	2	E-1433	0700-0700	DP 140
<b>DOZ PVT E-1932</b>			<b>COOK, KENNETH</b>	1	<b>E-1932</b>	<b>0700-1900</b>	<b>DP 140</b>
DOZ PVT E-1935			TWISSELMAN, ETHAN	2	E-1935	0700-0700	DP 140

**6. Work Assignments:**  
Mop up 100 feet in from control lines.  
Improve and hold control lines.  
Plan secondary control lines, begin if possible.  
Hold fire in planned lines.

**7. Special Instructions: \*\*Branch EMPF Dmytriw and EMTF Elkins on 24 Hour Shift\*\***  
\*\*\*All line supervisors check in with the cost share team at the end of your shift\*\*\*  
Sensitive avoidance areas are flagged in red and black striped flagging. Work with Resource Advisors (REAF) on identification and protection.

**8. Communications**

Name	Ch	Function	Rx Freq	Rx Tone	Tx Freq	Tx Tone	Notes
NIFC C89	B.3	COMMAND	173.7375	000.0	164.0125	T2 - 123.0	ANTELOPE L.O. ALL REPEATERS LINK BACK TO ICP.
NIFC T1	12	TACTICAL	168.0500N	T2 - 123.0	168.0500N	T2 - 123.0	
CDF T18	14	A/G TACTICAL	159.3450	T16 - 192.8	159.3450	T16 - 192.8	A/G COMMAND- WEST ZONE
CALCORD	15	MEDICAL	156.0750N	T6 - 156.7	156.0750N	T6 - 156.7	
AIRGUARD	16	AIRGUARD	168.6250	000.0	168.6250	T1 - 110.9	EMERGENCY ONLY

**9. Prepared by: Name:** R. Villarino    RESL    Signature: 

ICS 204    Date/Time: 9/1/2021    2200    Personnel Count: 79

# ASSIGNMENT LIST (ICS 204 WF)

CONTROLLED UNCLASSIFIED  
INFORMATION//BASIC

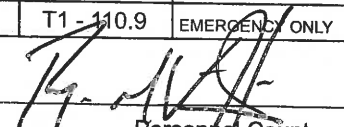
<b>1. Incident Name:</b> <b>DIXIE WEST ZONE</b>		<b>2. Operational Period:</b> Date From: 09/02/21    Date To: 09/03/21 Time From: 0700    Time To: 0700			<b>3. Branch</b> <b>16</b>		<b>Division</b> <b>R</b>	
<b>4. Operations Personnel:</b>				Page 2 of 2		Romeo		
Operations Section Chief: <b>M. Wink</b>		Night Ops: <b>M. Jonsson</b>		Branch Director: <b>M. Petro</b>		Branch Safety: <b>Pastore, Boston (T) / Ferguson (T-12)</b>		
Division/Group Supervisor: <b>C. Costa Milojevich / Carry (T)</b>		Air Branch: <b>M. Hill</b>						
<b>5. Resources Assigned:</b>		<b>** Resources Below in Bold are 12 Hour **</b>						
Resource Identifier	ALS	LWD	Leader	Personnel	Request #	Hours	Reporting Location	
DOZ PVT E-1937			NASOM, CAREN	2	E-1937	0700-0700	DP 140	
DOZ PVT E-2076 (12hr)			SANDOVAL, JUAN	<b>2</b>	E-2076	0700-0700 <b>1900</b>	DP 140	
W/T PVT E-115			<b>BENSON, AL</b>	1	<b>E-115</b>	<b>0700-1900</b>	<b>DP 140</b>	
W/T PVT E-491			<b>DUNLOP, DON</b>	1	<b>E-491</b>	<b>0700-1900</b>	<b>DP 140</b>	
W/T PVT E-1055			<b>COON, MIKE</b>	2	<b>E-1055</b>	<b>0700-1900</b>	<b>DP 140</b>	
W/T PVT E-1265			<b>MARYMEE, JACK</b>	2	<b>E-1265</b>	<b>0700-1900</b>	<b>DP 140</b>	
W/T PVT E-1360			KITCHENS, BRIAN	2	E-1360	0700-0700	DP 140	
W/T PVT E-1373			<b>VASQUEZ, MIGUEL</b>	1	<b>E-1373</b>	<b>0700-1900</b>	<b>DP 140</b>	
W/T PVT E-1391			<b>KIMMICH, JACK</b>	1	<b>E-1391</b>	<b>0700-1900</b>	<b>DP 140</b>	
W/T PVT E-1395			AVILA, CRYSTAL	2	E-1395	0700-0700	DP 140	
HEQB						0700-0700	DP 140	
FALM PVT O-935				3	O-935	0700-1900	DP 140	
DOZ PVT E-968 (from Shasta cont)				2		0700-0700		
DOZ PVT E-609 (from Shasta cont)				1		0700-1900		
<b>6. Work Assignments:</b>								
Mop up 100 feet in from control lines. Improve and hold control lines. Plan secondary control lines, begin if possible. Hold fire in planned lines.								
<b>7. Special Instructions:**Branch EMPF Dmytriv and EMTF Elkins on 24 Hour Shift**</b>								
***All line supervisors check in with the cost share team at the end of your shift*** Sensitive avoidance areas are flagged in red and black striped flagging. Work with Resource Advisors (REAF) on identification and protection.								
<b>8. Communications</b>								
Name	Ch	Function	Rx Freq	Rx Tone	Tx Freq	Tx Tone	Notes	
NIFC C89	B.3	COMMAND	173.7375	000.0	164.0125	T2 - 123.0	ANTELOPE L.O. ALL REPEATERS LINK BACK TO ICP.	
NIFC T1	12	TACTICAL	168.0500N	T2 - 123.0	168.0500N	T2 - 123.0		
CDF T18	14	A/G TACTICAL	159.3450	T16 - 192.8	159.3450	T16 - 192.8	A/G COMMAND- WEST ZONE	
CALCORD	15	MEDICAL	156.0750N	T6 - 156.7	156.0750N	T6 - 156.7		
AIRGUARD	16	AIRGUARD	168.6250	000.0	168.6250	T1 - 110.9	EMERGENCY ONLY	
<b>9. Prepared by: Name:</b>		R. Villarino		RESL		Signature: 		
ICS 204		Date/Time: 9/1/2021		2200		Personnel Count: 19		

NIMS IAP

CONTROLLED UNCLASSIFIED INFORMATION//BASIC



# ASSIGNMENT LIST (ICS 204 WF)

CONTROLLED UNCLASSIFIED  
INFORMATION//BASIC

<b>1. Incident Name:</b> <b>DIXIE WEST ZONE</b>	<b>2. Operational Period:</b> Date From: 09/02/21    Date To: 09/03/21 Time From: 0700    Time To: 0700	<b>3. Branch</b> <b>Division</b> <b>16</b> <b>S/T/U</b>
<b>4. Operations Personnel:</b>		Page 1 of 1 <b>Sierra</b>

Operations Section Chief: <b>M. Wink</b>	Night Ops: <b>M. Jonsson</b>
Branch Director: <b>M. Petro</b>	Branch Safety: <b>Pastore, Boston (T) / Ferguson (T-18)</b>
Division/Group Supervisor: <b>M. Milojevich C. Costa</b>	Air Attack:

<b>5. Resources Assigned:</b>		<b>** Resources Below in Bold are 12 Hour **</b>					
Resource Identifier	ALS	LWD	Leader	Personnel	Request #	Hours	Reporting Location
<del>STC-MEU-9110C</del> <i>to DIV R</i>			MIKESELL, ALEX	18	E-120	0700-0700	DP 140
STC						0700-0700	DP 140
STG BTU 9212G (CCC)			FINKENKELLER, KEVIN	36	C-38	0700-0700	DP 140
STG						0700-0700	DP 140
<b>STH SHADOW CANYON</b>			<b>PALAMARA, MIKE</b>	20	<b>C-20217</b>	<b>0700-1900</b>	<b>DP 140</b>
W/T PVT E-51			ALEXANDER, LUKE	2	E-51	0700-0700	DP 140
W/T PVT E-965			GINGERICH, BRYAN	2	E-965	0700-0700	DP 140
W/T PVT E-1062			BROWN, DAVE	2	E-1062	0700-0700	DP 140
W/T PVT E-1064			LANG, HAROLD	2	E-1064	0700-0700	DP 140
W/T PVT E-1371			LUNTEY, DENISE	2	E-1371	0700-0700	DP 140
W/T PVT E-1374			LONG, NATHAN	2	E-1374	0700-0700	DP 140
W/T PVT E-1385			RICHIE, ALEX	2	E-1385	0700-0700	DP 140
W/T						0700-0700	DP 140
<i>T/F 2397 from Q</i>							

**6. Work Assignments:**  
 Mop up 100 feet in from control lines.  
 Improve and hold control lines.  
 Plan secondary control lines, begin if possible.  
 Hold fire in planned lines.

**7. Special Instructions: \*\*Branch EMPF Dmytriw and EMTF Elkins on 24 Hour Shift\*\***  
 \*\*\*All line supervisors check in with the cost share team at the end of your shift\*\*\*  
 Sensitive avoidance areas are flagged in red and black striped flagging. Work with Resource Advisors (REAF) on identification and protection.

<b>8. Communications</b>							
Name	Ch	Function	Rx Freq	Rx Tone	Tx Freq	Tx Tone	Notes
NIFC C89	B.3	COMMAND	173.7375	000.0	164.0125	T2 - 123.0	ANTELOPE L.O. ALL REPEATERS LINK BACK TO ICP.
VFIRE 26	11	TACTICAL	154.3025N	T6 - 156.7	154.3025N	T6 - 156.7	
CDF T18	14	A/G TACTICAL	159.3450	T16 - 192.8	159.3450	T16 - 192.8	A/G COMMAND- WEST ZONE
CALCORD	15	MEDICAL	156.0750N	T6 - 156.7	156.0750N	T6 - 156.7	
AIRGUARD	16	AIRGUARD	168.6250	000.0	168.6250	T1 - 110.9	EMERGENCY ONLY

<b>9. Prepared by: Name:</b> R. Villarino	RESL	Signature:
ICS 204	Date/Time: 9/1/2021 2200	Personnel Count: 88

# ASSIGNMENT LIST (ICS 204 WF)

CONTROLLED UNCLASSIFIED  
INFORMATION//BASIC

<b>1. Incident Name:</b> <b>DIXIE WEST ZONE</b>	<b>2. Operational Period:</b> Date From: 09/02/21    Date To: 09/03/21 Time From: 0700    Time To: 0700	<b>3. Branch</b> <b>Division</b>  <b>16</b> <b>Lassen Cont.</b>
--	---	---

<b>4. Operations Personnel:</b>		Page 1 of 2
Operations Section Chief: <b>M. Wink</b>	Night Ops: <b>M. Jonsson</b>	
Branch Director: <b>M. Petro</b>	Branch Safety: <b>Pastore, Boston (T)</b> / <i>Edwards</i>	
Division/Group Supervisor: <b>J. Pangburn</b>	Air Attack:	<i>Frerguson (12T)</i>

<b>5. Resources Assigned:</b>		<b>** Resources Below in Bold are 12 Hour **</b>					
Resource Identifier	ALS	LWD	Leader	Personnel	Request #	Hours	Reporting Location
DOZ PVT E-590			MARANA, LUCAS	2	E-590	0700-0700	DP 146
DOZ PVT E-595			WATERMAN, TIM	2	E-595	0700-0700	DP 146
DOZ PVT E-696			HOLMS, DEE	4	E-696	0700-0700	DP 146
DOZ PVT E-709			TAYLOR, JUAN	2	E-709	0700-0700	DP 146
DOZ PVT E-821			CRUNKILPON, LARRY	2	E-821	0700-0700	DP 146
DOZ PVT E-981			RAMIREZ, ERAN	2	E-981	0700-0700	DP 146
DOZ PVT E-988			GILL, LEVI	2	E-988	0700-0700	DP 146
DOZ PVT E-1020			WALKER, BRISTEN	2	E-1020	0700-0700	DP 146
DOZ PVT E-1076			HUMPHREY, KEVIN	2	E-1076	0700-0700	DP 146
DOZ PVT E-1077			SHERICK, JEFF	2	E-1077	0700-0700	DP 146
DOZ PVT E-1081			DONALDSON, JUSTIN	2	E-1081	0700-0700	DP 146
DOZ PVT E-1084			HARVEY, WILLIAM	2	E-1084	0700-0700	DP 146
DOZ PVT E-1085			WEBSTER, JON	2	E-1085	0700-0700	DP 146
<del>DOZ PVT E-1430</del> <i>to DIV Q</i>			RUBINI, NATHAN	3	E-1430	0700-0700	DP 146
W/T PVT E-1387			OWENS, JIM	2	E-1387	0700-0700	DP 146
W/T PVT E-1392			HUNT, JACK	2	E-1392	0700-0700	DP 146
<b>MAS PVT E-278</b>			<b>HOFFMAN, NATHAN</b>	1	<b>E-278</b>	<b>0700-1900</b>	<b>DP 146</b>
<b>MAS PVT E-320</b>			<b>BRAUN, RYAN</b>	1	<b>E-320</b>	<b>0700-1900</b>	<b>DP 146</b>

**6. Work Assignments:**  
Construct indirect control line as directed by Division.  
Scout and plan secondary line.

**7. Special Instructions: \*\*Branch EMPF Dmytriw and EMTF Elkins on 24 Hour Shift\*\***

<b>8. Communications</b>							
Name	Ch	Function	Rx Freq	Rx Tone	Tx Freq	Tx Tone	Notes
NIFC C95	B.5	COMMAND	170.1750	000.0	165.5750	T2 - 123.0	WESTWOOD. ALL REPEATERS LINK BACK TO ICP.
VFIRE 23	8	TACTICAL	154.2950N	T6 - 156.7	154.2950N	T6 - 156.7	
CDF T18	14	A/G TACTICAL	159.3450	T16 - 192.8	159.3450	T16 - 192.8	A/G COMMAND- WEST ZONE
CALCORD	15	MEDICAL	156.0750N	T6 - 156.7	156.0750N	T6 - 156.7	
AIRGUARD	16	AIRGUARD	168.6250	000.0	168.6250	T1 - 110.9	EMERGENCY ONLY

<b>9. Prepared by: Name:</b> R. Villarino	RESL	Signature:
ICS 204	Date/Time: 9/1/2021 2200	Personnel Count: 37

NIMS IAP

CONTROLLED UNCLASSIFIED INFORMATION//BASIC



# ASSIGNMENT LIST (ICS 204 WF)

CONTROLLED UNCLASSIFIED  
INFORMATION//BASIC

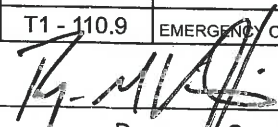
<b>1. Incident Name:</b> <b>DIXIE WEST ZONE</b>		<b>2. Operational Period:</b> Date From: 09/02/21    Date To: 09/03/21 Time From: 0700    Time To: 0700			<b>3. Branch</b> <b>Westwood</b>		
<b>4. Operations Personnel:</b>					Page 1 of 1		
Operations Section Chief: <b>M. Wink</b>		Night Ops: <b>M. Jonsson</b>					
Branch Director:		Branch Safety:					
Division/Group Supervisor: <b>H. Lawler (T/F XSD 6442)</b>		Air Branch: <b>M. Hill</b>					
<b>5. Resources Assigned:</b>							
<b>** Resources Below in Bold are 12 Hour **</b>							
Resource Identifier	ALS	LWD	Leader	Personnel	Request #	Hours	Reporting Location
<del>STA T/F XSD 6442</del>			<i>(was unassigned)</i>	<b>19</b>		0700-0700	DP 266
ENG SD PVT E-1344			<b>CHRISTENSEN, LANCE</b>	3	E-1344	<b>0700-1900</b>	<b>DP 266</b>
ENG PVT OUTBACK E-1024			<b>BEAL, JOHN</b>	3	E-1024	<b>0700-1900</b>	<b>DP 266</b>
ENG3 TEXAS FIRE 34			<b>EARNIE</b>	3	E-20337	<b>0700-1900</b>	<b>DP 266</b>
ENG IDPVT 15			<b>OLVADA, ANTHONY</b>	3	E-1025	<b>0700-1900</b>	<b>DP 266</b>
ENG4 PVT 9614			<b>THOMAS, TARYN</b>	3	E-21180	<b>0700-1900</b>	<b>DP 266</b>
ENG6 BRS 673			<b>GIBBONS, JASON</b>	3	E-21175	<b>0700-1900</b>	<b>DP 266</b>
ENG6 FLPVT 2495			<b>CATES, JEREMIAH</b>	3	E-21178	<b>0700-1900</b>	<b>DP 266</b>
ENG6 TIMBERLINE E11			<b>POINDEXTER, BRIAN</b>	3	E-21181	<b>0700-1900</b>	<b>DP 266</b>
CRW						0700-0700	DP 266
CRW						0700-0700	DP 266
W/T OES 21			<b>MENDEZ, PABLO</b>	2	E-20103	0700-0700	DP 266
W/T WAC 7531			<b>BORNHORST, DALE</b>	2	E-21234	0700-0700	DP 266
W/T PVT E-716			<b>ROMO, GABRIEL</b>	2	E-716	0700-0700	DP 266
W/T PVT E-722			<b>KUSALICH, NATHAN</b>	2	E-722	0700-0700	DP 266
W/T PVT E-1053			<b>SANTANA, RICHARD</b>	2	E-1053	0700-0700	DP 266
W/T PVT E-1364			<b>CASE, EDWARD</b>	1	E-1364	<b>0700-1900</b>	<b>DP 266</b>
W/T PVT E-1378			<b>GRANT, HANNA</b>	1	E-1378	<b>0700-1900</b>	<b>DP 266</b>
<b>6. Work Assignments:</b> <i>EXC PVT E-322 from Lassen FSR</i>							
Mop up 300' in from control line.							
Pull hose lays where no longer required.							
Backhaul trash and excess supplies.							
Perform tactical patrol.							
<b>7. Special Instructions:</b>							
Maintain 3 minute response time for redeployment due to threat of increased fire weather.							
<b>8. Communications</b>							
Name	Ch	Function	Rx Freq	Rx Tone	Tx Freq	Tx Tone	Notes
NIFC C95	B.5	COMMAND	170.1750	000.0	165.5750	T2 - 123.0	WESTWOOD. ALL REPEATERS LINK BACK TO ICP.
VFIRE 22	7	TACTICAL	154.2650N	T6 - 156.7	154.2650N	T6 - 156.7	DUFFY/WESTWOOD/LASS. F
CDF T18	14	A/G TACTICAL	159.3450	T16 - 192.8	159.3450	T16 - 192.8	A/G COMMAND- WEST ZONE
CALCORD	15	MEDICAL	156.0750N	T6 - 156.7	156.0750N	T6 - 156.7	
AIRGUARD	16	AIRGUARD	168.6250	000.0	168.6250	T1 - 110.9	EMERGENCY ONLY
<b>9. Prepared by: Name:</b>		R. Villarino		RESL		Signature: 	
ICS 204		Date/Time: 9/1/2021		2200		Personnel Count: 36	

NIMS IAP

CONTROLLED UNCLASSIFIED INFORMATION//BASIC

# ASSIGNMENT LIST (ICS 204 WF)

CONTROLLED UNCLASSIFIED  
INFORMATION//BASIC

<b>1. Incident Name:</b> <b>DIXIE WEST ZONE</b>	<b>2. Operational Period:</b> Date From: 09/02/21    Date To: 09/03/21 Time From: 0700    Time To: 0700	<b>3. Branch                      Group</b> <b>Janesville                      Milford</b>
		<b>Page 1 of 4</b>

<b>4. Operations Personnel:</b>	
Operations Section Chief: <b>M. Wink</b>	Night Ops: <b>M. Jonsson</b>
Branch Director: <b>P. Beninoven</b>	Branch Safety: <b>Gee (T), Clement (T)</b>
Division/Group Supervisor: <b>S. Galvez</b>	Air Branch: <b>M. Hill</b>

<b>5. Resources Assigned:</b>		<b>** Resources Below in Bold are 12 Hour **</b>					
Resource Identifier	ALS	LWD	Leader	Personnel	Request #	Hours	Reporting Location
STA LAC 1103A	X		INFANTE, FRANK	22	E-477	0700-0700	DP 604
<b>STA OES 2802A</b> <i>no show → 24 down</i>			<b>DEURLOO, JAMES</b>	24	<b>E-409</b>	<b>0700-1900</b>	<b>DP 604</b>
STC						0700-0700	DP 604
STC						0700-0700	DP 604
STC						0700-0700	DP 604
ENG3 MLF 1725 <i>no show</i>			MOORE, MIKE	3	E-1718	0700-0700	DP 604
ENG3 AFV 343 <i>Vincent Culter</i>			<del>RODRIGUEZ, JOEL</del>	4	E-1347	0700-0700	DP 604
ENG3 LVN 763			THOMPSON, CORY	4	E-1348	0700-0700	DP 604
ENG6 NCN P55			ENGLAND, TIM	3	E-1352	0700-0700	DP 604
STF						0700-0700	DP 604
STG						0700-0700	DP 604
STG						0700-0700	DP 604
DOZ LNU 1443				2	E-1014	0700-0700	DP 604
DOZ PVT E-618			DUNLAP, DAVID	2	E-618	0700-0700	DP 604
DOZ PVT E-977			DUNLAP, JIM	2	E-977	0700-0700	DP 604
DOZ PVT E-1299			PONCIA, CHRIS	2	E-1299	0700-0700	DP 604
DOZ PVT E-1301			KIRKLAND, SHANE	2	E-1301	0700-0700	DP 604

**6. Work Assignments:**  
Mop up 200 feet in from control lines.  
Construct secondary control lines.  
Backhaul trash and excess supplies.

**7. Special Instructions:**

<b>8. Communications</b>							
Name	Ch	Function	Rx Freq	Rx Tone	Tx Freq	Tx Tone	Notes
NIFC C56	B.2	COMMAND	172.3500	000.0	163.0375	T2 - 123.0	THOMPSON PK. ALL REPEATERS LINK BACK TO ICP.
NIFC T1	12	TACTICAL	168.0500N	T2 - 123.0	168.0500N	T2 - 123.0	
CDF T18	14	A/G TACTICAL	159.3450	T16 - 192.8	159.3450	T16 - 192.8	A/G COMMAND- WEST ZONE
CALCORD	15	MEDICAL	156.0750N	T6 - 156.7	156.0750N	T6 - 156.7	
AIRGUARD	16	AIRGUARD	168.6250	000.0	168.6250	T1 - 110.9	EMERGENCY ONLY

<b>9. Prepared by: Name:</b>	R. Villarino	RESL	<b>Signature:</b>
<b>ICS 204</b>	Date/Time: 9/1/2021	2200	Personnel Count: 70

# ASSIGNMENT LIST (ICS 204 WF)

CONTROLLED UNCLASSIFIED  
INFORMATION//BASIC

<b>1. Incident Name:</b> <b>DIXIE WEST ZONE</b>	<b>2. Operational Period:</b> Date From: 09/02/21    Date To: 09/03/21 Time From: 0700    Time To: 0700	<b>3. Branch</b> <b>Group</b> <b>Janesville</b> <b>Milford</b>
<b>4. Operations Personnel:</b> Operations Section Chief: <b>M. Wink</b> Branch Director: <b>P. Beninoven</b> Division/Group Supervisor: <b>S. Galvez</b>		Page 2 of 4 Night Ops: <b>M. Jonsson</b> Branch Safety: <b>Gee (T), Clement (T)</b> Air Branch: <b>M. Hill</b>

<b>5. Resources Assigned:</b>	<b>** Resources Below in Bold are 12 Hour **</b>
-------------------------------	--

Resource Identifier	ALS	LWD	Leader	Personnel	Request #	Hours	Reporting Location
DOZ PVT E-1399			TUFTS, JUSTIN	2	E-1399	0700-0700	DP 604
DOZ PVT E-1408			JOHNSON, CHAD	2	E-1408	0700-0700	DP 604
DOZ PVT E-1931			KITCHENS, RYAN	2	E-1931	0700-0700	DP 604
DOZ PVT E-1936			JONES, KEN	2	E-1936	0700-0700	DP 604
DOZ PVT E-2032			ROBERTSON, JUSTIN	2	E-2032	0700-0700	DP 604
DOZ PVT E-2075			DEPUE, JARED	2	E-2075	0700-0700	DP 604
DOZ PVT E-2083			TAYLOR, DWAYNE	2	E-2083	0700-0700	DP 604
DOZ PVT E-2084			LANDER, STEVEN	2	E-2084	0700-0700	DP 604
DOZ PVT E-2102 <i>missing (no show)</i>			GILBERT, ALEX	2	E-2102	0700-0700	DP 604
DOZ						0700-0700	DP 604
W/T SAD 1931 <i>no show</i>			GRAVES, MIKE	1	E-1720	0700-0700	DP 604
W/T PVT E-49			ALEXANDER, LUKE	2	E-49	0700-0700	DP 604
W/T PVT E-508			<b>AGUILAR, NICK</b>	2	<b>E-508</b>	<b>0700-1900</b>	<b>DP 604</b>
W/T PVT E-866			ALEXANDER, JIMMY	2	E-866	0700-0700	DP 604
W/T PVT E-869			VANDWARKER, AARON	2	E-869	0700-0700	DP 604
W/T PVT E-963			LANSDALE, JASON	2	E-963	0700-0700	DP 604
W/T PVT E-1359			<b>TROEDEL, BRYAN</b>	1	<b>E-1359</b>	<b>0700-1900</b>	<b>DP 604</b>
W/T PVT E-1369			<b>ROGERS, BUDDY</b>	1	<b>E-1369</b>	<b>0700-1900</b>	<b>DP 604</b>

**6. Work Assignments:**  
Mop up 200 feet in from control lines.  
Construct secondary control lines.  
Backhaul trash and excess supplies.

**7. Special Instructions:**

**8. Communications**

Name	Ch	Function	Rx Freq	Rx Tone	Tx Freq	Tx Tone	Notes
NIFC C56	B.2	COMMAND	172.3500	000.0	163.0375	T2 - 123.0	THOMPSON PK. ALL REPEATERS LINK BACK TO ICP.
NIFC T1	12	TACTICAL	168.0500N	T2 - 123.0	168.0500N	T2 - 123.0	
CDF T18	14	A/G TACTICAL	159.3450	T16 - 192.8	159.3450	T16 - 192.8	A/G COMMAND- WEST ZONE
CALCORD	15	MEDICAL	156.0750N	T6 - 156.7	156.0750N	T6 - 156.7	
AIRGUARD	16	AIRGUARD	168.6250	000.0	168.6250	T1 - 110.9	EMERGENCY ONLY

**9. Prepared by: Name:** R. Villarino    RESL    Signature: *[Signature]*

ICS 204    Date/Time: 9/1/2021    2200    Personnel Count: 31

CONTROLLED UNCLASSIFIED INFORMATION//BASIC

# ASSIGNMENT LIST (ICS 204 WF)

CONTROLLED UNCLASSIFIED  
INFORMATION/BASIC

<b>1. Incident Name:</b> <b>DIXIE WEST ZONE</b>	<b>2. Operational Period:</b> Date From: 09/02/21    Date To: 09/03/21 Time From: 0700    Time To: 0700	<b>3. Branch      Group</b> <b>Janesville      Milford</b>
--	---	---

Page 3 of 4

<b>4. Operations Personnel:</b>	
Operations Section Chief: <b>M. Wink</b>	Night Ops: <b>M. Jonsson</b>
Branch Director: <b>P. Beninhoven</b>	Branch Safety: <b>Gee (T), Clement (T)</b>
Division/Group Supervisor: <b>S. Galvez</b>	Air Branch: <b>M. Hill</b>

5. Resources Assigned:	** Resources Below in Bold are 12 Hour **						Hours	Reporting Location
Resource Identifier	ALS	LWD	Leader	Personnel	Request #			
W/T PVT E-1390			<b>KEYLON, DON</b>	1	<b>E-1390</b>	<b>0700-1900</b>	<b>DP 604</b>	
W/T PVT E-1893			<b>CIANDRO, CHRIS</b>	1	<b>E-1893</b>	<b>0700-1900</b>	<b>DP 604</b>	
W/T PVT E-1896			FREEZE, JAMES	2	E-1896	0700-0700	DP 604	
W/T PVT E-1898			PEIXOTO, SUMMER	2	E-1898	0700-0700	DP 604	
W/T PVT E-1899			<b>PAILON, STEVE</b>	1	<b>E-1899</b>	<b>0700-1900</b>	<b>DP 604</b>	
<del>W/T PVT E-1900</del> <i>no show</i>			<b>SWENSON, GALE</b>	1	<b>E-1900</b>	<b>0700-1900</b>	<b>DP 604</b>	
W/T PVT E-1901			<b>KNIGHT, VICTOR</b>	1	<b>E-1901</b>	<b>0700-1900</b>	<b>DP 604</b>	
<del>W/T PVT E-1902</del> <i>no show</i>			GOOKIN, JAKE	2	E-1902	0700-0700	DP 604	
<del>MAS PVT E-2098</del> <i>to Shasta Cont.</i>			<b>RHODES, AUSTIN</b>	1	<b>E-2098</b>	<b>0700-1900</b>	<b>DP 604</b>	
MAS PVT E-2100			<b>HAYLOR, HAYDEN</b>	1	<b>E-2100</b>	<b>0700-1900</b>	<b>DP 604</b>	
<del>GDR PVT E-581</del> <i>no show</i>			<b>MASON, LUKE</b>	1	<b>E-581</b>	<b>0700-1900</b>	<b>DP 604</b>	
GRD PVT E-1955			<b>BROWER, JUSTIN</b>	1	<b>E-1955</b>	<b>0700-1900</b>	<b>DP 604</b>	
GRD PVT E-1956			<b>HOWARD, TRYSTAN</b>	1	<b>E-1956</b>	<b>0700-1900</b>	<b>DP 604</b>	
GRD PVT E-1958			<b>MUSTIN, RICK</b>	1	<b>E-1958</b>	<b>0700-1900</b>	<b>DP 604</b>	
FEL PVT E-1116			<b>SMITH, SHELDON</b>	1	<b>E-1116</b>	<b>0700-1900</b>	<b>DP 604</b>	
FELB						<b>0700-1900</b>	<b>DP 604</b>	
FELB						<b>0700-1900</b>	<b>#REF!</b>	
FELB						<b>0700-1900</b>	<b>#REF!</b>	

**6. Work Assignments:**    *GRD E-1903 (from Antelope)*  
Mop up 200 feet in from control lines.  
Construct secondary control lines.  
Backhaul trash and excess supplies.

**7. Special Instructions:**

8. Communications							
Name	Ch	Function	Rx Freq	Rx Tone	Tx Freq	Tx Tone	Notes
NIFC C56	B.2	COMMAND	172.3500	000.0	163.0375	T2 - 123.0	THOMPSON PK. ALL REPEATERS LINK BACK TO ICP.
NIFC T1	12	TACTICAL	168.0500N	T2 - 123.0	168.0500N	T2 - 123.0	
CDF T18	14	A/G TACTICAL	159.3450	T16 - 192.8	159.3450	T16 - 192.8	A/G COMMAND- WEST ZONE
CALCORD	15	MEDICAL	156.0750N	T6 - 156.7	156.0750N	T6 - 156.7	
AIRGUARD	16	AIRGUARD	168.6250	000.0	168.6250	T1 - 110.9	EMERGENCY ONLY

<b>9. Prepared by: Name:</b> R. Villarino	RESL	Signature:
<b>ICS 204</b>	Date/Time: 9/1/2021 2200	Personnel Count: 18





# ASSIGNMENT LIST (ICS 204 WF)

CONTROLLED UNCLASSIFIED  
INFORMATION//BASIC

<b>1. Incident Name:</b> <b>DIXIE WEST ZONE</b>	<b>2. Operational Period:</b> Date From: 09/02/21    Date To: 09/03/21 Time From: 0700    Time To: 0700	<b>3. Branch</b> <b>Group</b> <b>Janesville</b> <b>Hicks</b>
--	---	---

Page 1 of 1

<b>4. Operations Personnel:</b>	
Operations Section Chief: <b>M. Wink</b>	Night Ops: <b>M. Jonsson</b>
Branch Director: <b>P. Beninhoven</b>	Branch Safety: <b>Gee (T), Clement (T)</b>
Division/Group Supervisor: <b>S. Sanchez (STC SBC 9322C)</b>	Air Attack:

<b>5. Resources Assigned:</b>		<b>** Resources Below in Bold are 12 Hour **</b>					
Resource Identifier	ALS	LWD	Leader	Personnel	Request #	Hours	Reporting Location
STC SBC 9322C	X		SANCHEZ, SERGIO	17	E-1175	0700-0700	DP 282
STC						0700-0700	DP 282
<b>ENG GIO 231</b>			<b>YUNGKANS, JEFF</b>	<b>4</b>	<b>E-1342</b>	<b>0700-1900</b>	<b>DP 282</b>
STG						0700-0700	DP 282
STG						0700-0700	DP 282
DOZ PVT E-1420			SIMPSON, JOHN	2	E-1420	0700-0700	DP 282
DOZ PVT E-1934			LYNCH, MARTY	2	E-1934	0700-0700	DP 282
DOZ PVT E-2085			PAULA, BRIAN	2	E-2085	0700-0700	DP 282
W/T PVT E-452			SPERBECK, BILL	2	E-452	0700-0700	DP 282
<del>W/T PVT E-1368</del> to Antelope			LOWE, BOB	2	E-1368	0700-0700	DP 282
W/T PVT E-1379			WILSON, VANCOIS	3	E-1379	0700-0700	DP 282
W/T PVT E-1398			FORESTER, HUGH	2	E-1398	0700-0700	DP 282
W/T PVT E-1897			MCLANE, BILL	2	E-1897	0700-0700	DP 282
W/T PVT E-2072			<b>BATES, JEFF</b>	<b>1</b>	<b>E-2072</b>	<b>0700-1900</b>	<b>DP 282</b>

**6. Work Assignments:**  
 Scout fire / Branch / Division.  
 Construct control lines from Milford to Doyle/Beckworth scar.  
 Construct safety zones.  
 Prepare structures for defensive actions.

**7. Special Instructions:**

<b>8. Communications</b>							
Name	Ch	Function	Rx Freq	Rx Tone	Tx Freq	Tx Tone	Notes
NIFC C91	B.4	COMMAND	173.9750	000.0	165.4625	T2 - 123.0	SHAFFER MTN. ALL REPEATERS LINK BACK TO ICP.
VFIRE 24	9	TACTICAL	154.2725N	T6 - 156.7	154.2725N	T6 - 156.7	
CDF T18	14	A/G TACTICAL	159.3450	T16 - 192.8	159.3450	T16 - 192.8	A/G COMMAND- WEST ZONE
CALCORD	15	MEDICAL	156.0750N	T6 - 156.7	156.0750N	T6 - 156.7	
AIRGUARD	16	AIRGUARD	168.6250	000.0	168.6250	T1 - 110.9	EMERGENCY ONLY

<b>9. Prepared by: Name:</b>	R. Villarino	RESL	Signature:
------------------------------	--------------	------	------------

<b>ICS 204</b>	Date/Time: 9/1/2021 2200	Personnel Count: 39
----------------	--------------------------	---------------------

# ASSIGNMENT LIST (ICS 204 WF)

CONTROLLED UNCLASSIFIED  
INFORMATION//BASIC

<b>1. Incident Name:</b> <b>DIXIE WEST ZONE</b>		<b>2. Operational Period:</b> Date From: 09/02/21    Date To: 09/03/21 Time From: 0700    Time To: 0700				<b>3. Branch</b> <b>Janesville    Antelope</b>	
<b>4. Operations Personnel:</b> Operations Section Chief: <b>M. Wink</b> Branch Director: <b>P. Beninhoven</b> Division/Group Supervisor: <b>R. Whitchurch (STC LMU 9223C) Darnall</b>		Night Ops: <b>M. Jonsson</b> Branch Safety: <b>Gee (T), Clement (T)</b> Air Branch: <b>M. Hill</b>		Page 1 of 2			
<b>5. Resources Assigned:</b>		<b>** Resources Below in Bold are 12 Hour **</b>					
Resource Identifier	ALS	LWD	Leader	Personnel	Request #	Hours	Reporting Location
STC LMU 9222C			DARNALL, WILLIAM K	16	E-1097	0700-0700	DP 282
STC						0700-0700	DP 282
<b>ENG3 TNF 333</b>			<b>BAKKER, BILL</b>	<b>5</b>	<b>E-21094</b>	<b>0700-1900</b>	<b>DP 282</b>
STG						0700-0700	DP 282
STG						0700-0700	DP 282
CRW MEU CCR6 (CF)			GUTIERREZ, GREGORY	15	C-214	0700-0700	DP 282
DOZ PVT E-975			CARLTON, RODNEY	2	E-975	0700-0700	DP 282
DOZ PVT E-1418			REHWALD, ALEX	2	E-1418	0700-0700	DP 282
DOZ PVT E-1422			COKRELL, WESTON	2	E-1422	0700-0700	DP 282
DOZ PVT E-1423			LARUE, DAN	2	E-1423	0700-0700	DP 282
DOZ PVT E-1425			LARUE, CLINT	2	E-1425	0700-0700	DP 282
DOZ PVT E-1432			BECKER, CLARK	1	E-1432	0700-0700	DP 282
<b>W/T PVT E-867</b>			<b>THOENE, JAKE</b>	<b>2</b>	<b>E-867</b>	<b>0700-1900</b>	<b>DP 282</b>
W/T PVT E-961			BUCHER, SHAWN	2	E-961	0700-0700	DP 282
W/T PVT E-1060			SANTOS, TED	2	E-1060	0700-0700	DP 282
W/T PVT E-1061			HURL, DENNIS	2	E-1061	0700-0700	DP 282
<b>W/T PVT E-1069</b>			<b>MASON, LUKE</b>	<b>1</b>	<b>E-1069</b>	<b>0700-1900</b>	<b>DP 282</b>
DOZ PVT E-1070 <i>to Junction</i>					E-1070	0700-0700	DP 282
<b>6. Work Assignments:</b> Mop up 300' in from control line. Improve and hold control lines. Pull hose lays where no longer required. Plan secondary control lines, begin if possible.							
<b>7. Special Instructions:</b>							
<b>8. Communications</b>							
Name	Ch	Function	Rx Freq	Rx Tone	Tx Freq	Tx Tone	Notes
NIFC C56	B.2	COMMAND	172.3500	000.0	163.0375	T2 - 123.0	THOMPSON PK. ALL REPEATERS LINK BACK TO ICP.
VFIRE 23	8	TACTICAL	154.2950N	T6 - 156.7	154.2950N	T6 - 156.7	
CDF T18	14	A/G TACTICAL	159.3450	T16 - 192.8	159.3450	T16 - 192.8	A/G COMMAND- WEST ZONE
CALCORD	15	MEDICAL	156.0750N	T6 - 156.7	156.0750N	T6 - 156.7	
AIRGUARD	16	AIRGUARD	168.6250	000.0	168.6250	T1 - 110.9	EMERGENCY ONLY
<b>9. Prepared by: Name:</b>		R. Villarino		RESL		Signature:	
ICS 204		Date/Time: 9/1/2021		2200		Personnel Count: 56	

CONTROLLED UNCLASSIFIED INFORMATION//BASIC



# ASSIGNMENT LIST (ICS 204 WF)

CONTROLLED UNCLASSIFIED  
INFORMATION//BASIC

<b>1. Incident Name:</b> <b>DIXIE WEST ZONE</b>	<b>2. Operational Period:</b> Date From: 09/02/21    Date To: 09/03/21 Time From: 0700    Time To: 0700	<b>3. Branch</b> <b>Janesville</b>	<b>Group</b> <b>Junction</b>
--	---	---------------------------------------	---------------------------------

<b>4. Operations Personnel:</b>		Page 1 of 1
Operations Section Chief: <b>M. Wink</b>	Night Ops: <b>M. Jonsson</b>	
Branch Director: <b>P. Beninhoven</b>	Branch Safety: <b>Gee (T), Clement (T)</b>	
Division/Group Supervisor: <b>B. Carter, K. O'Neil (T)</b>	Air Attack:	

5. Resources Assigned:		** Resources Below in Bold are 12 Hour **					
Resource Identifier	ALS	LWD	Leader	Personnel	Request #	Hours	Reporting Location
STA LAC 1120A	X		PRYOR, WILLIAM	24	E-946	0700-0700	
STF OES 2861F	X		THORNE, JEFF	17	E-1100	0700-0700	
T/F						0700-0700	
W/T PVT E-640 <i>(12hr)</i>			HASTINGS, SCOTT	<b>21</b>	E-640	<del>0700-0700</del> <i>1900</i>	
W/T PVT E-1997			KOLLENBORN, JIM	1	E-1997	0700-1900	
<i>W/T E-1070 (from Antelope)</i>							
<i>DOZ E-1419 (from Shasta Cont.)</i>							
<i>DOZ E-612 " "</i>							
<i>DOZ E-1402 " "</i>							
<i>DOZ E-1075 " "</i>							
<i>DOZ E-1078 " "</i>							

**6. Work Assignments:**  
Prepare structures for defensive actions.

**7. Special Instructions:**

8. Communications							
Name	Ch	Function	Rx Freq	Rx Tone	Tx Freq	Tx Tone	Notes
NIFC C91	B.4	COMMAND	173.9750	000.0	165.4625	T2 - 123.0	SHAFFER MTN. ALL REPEATERS LINK BACK TO ICP.
VFIRE 24	9	TACTICAL	154.2725N	T6 - 156.7	154.2725N	T6 - 156.7	JUNCTION GROUP
CDF T18	14	A/G TACTICAL	159.3450	T16 - 192.8	159.3450	T16 - 192.8	A/G COMMAND- WEST ZONE
CALCORD	15	MEDICAL	156.0750N	T6 - 156.7	156.0750N	T6 - 156.7	
AIRGUARD	16	AIRGUARD	168.6250	000.0	168.6250	T1 - 110.9	EMERGENCY ONLY

<b>9. Prepared by: Name:</b> R. Villarino	RESL	Signature:	
ICS 204	Date/Time: 9/1/2021 2200	Personnel Count: 44	

NIMS IAP

CONTROLLED UNCLASSIFIED INFORMATION//BASIC

# ASSIGNMENT LIST (ICS 204 WF)

CONTROLLED UNCLASSIFIED  
INFORMATION//BASIC

<b>1. Incident Name:</b> <b>DIXIE WEST ZONE</b>	<b>2. Operational Period:</b> Date From: 09/02/21    Date To: 09/03/21 Time From: 0700    Time To: 0700	<b>3. Branch</b> <b>Division</b>  <b>Lassen FSR</b>
--	---	---

Page 1 of 2

<b>4. Operations Personnel:</b>	
Operations Section Chief: <b>M. Wink</b>	Night Ops: <b>M. Jonsson</b>
Branch Director: <b>Junction</b>	Branch Safety:
Division/Group Supervisor: <b>I. Houser (Day)</b>	Air Branch: <b>M. Hill</b>

<b>5. Resources Assigned:</b>		** Resources Below in Bold are 12 Hour **					Hours	Reporting Location
Resource Identifier	ALS	LWD	Leader	Personnel	Request #			
DOZ PVT E-599			<b>TRESSLER, ARTIE</b>	2	<b>E-599</b>	<b>0700-1900</b>	<b>SUSANVILLE ICP</b>	
DOZ PVT E-695			<b>VARIAN, GREG</b>	1	<b>E-695</b>	<b>0700-1900</b>	<b>SUSANVILLE ICP</b>	
DOZ PVT E-976			<b>MONTZ, JOHN</b>	2	<b>E-976</b>	<b>0700-1900</b>	<b>SUSANVILLE ICP</b>	
DOZ PVT E-987			<b>MONTI, WEST</b>	2	<b>E-987</b>	<b>0700-1900</b>	<b>SUSANVILLE ICP</b>	
MAS BTU 2149			<b>WRIGHT, JONATHAN</b>	1	<b>E-1775</b>	<b>0700-1900</b>	<b>SUSANVILLE ICP</b>	
MAS PVT E-122			<b>KATZ, MIKE</b>	1	<b>E-122</b>	<b>0700-1900</b>	<b>SUSANVILLE ICP</b>	
MAS PVT E-123			<b>FUNES, TOM</b>	1	<b>E-123</b>	<b>0700-1900</b>	<b>SUSANVILLE ICP</b>	
MAS PVT E-322			<b>NUMMELY, CHAD</b>	1	<b>E-322</b>	<b>0700-1900</b>	<b>SUSANVILLE ICP</b>	
MAS PVT E-329			<b>WARNER, GARY</b>	1	<b>E-329</b>	<b>0700-1900</b>	<b>SUSANVILLE ICP</b>	
MAS PVT E-780			<b>JOHNSON, JON</b>	1	<b>E-780</b>	<b>0700-1900</b>	<b>SUSANVILLE ICP</b>	
EXC PVT E-225			<b>FUNES, TOMMY</b>	1	<b>E-225</b>	<b>0700-1900</b>	<b>SUSANVILLE ICP</b>	
EXC PVT E-778			<b>MOORE, DILLON</b>	1	<b>E-778</b>	<b>0700-1900</b>	<b>SUSANVILLE ICP</b>	
EXC PVT E-1806			<b>PAYTON, MICHELLE</b>	1	<b>E-1806</b>	<b>0700-1900</b>	<b>SUSANVILLE ICP</b>	
EXC PVT E-1905			<b>TAYLOR, ROD</b>	1	<b>E-1905</b>	<b>0700-1900</b>	<b>SUSANVILLE ICP</b>	
EXC PVT E-1906			<b>OLIVER, KEVIN</b>	1	<b>E-1906</b>	<b>0700-1900</b>	<b>SUSANVILLE ICP</b>	
EXC PVT E-1907			<b>MILLER, HAROLD</b>	1	<b>E-1907</b>	<b>0700-1900</b>	<b>SUSANVILLE ICP</b>	
EXC PVT E-1908			<b>MADDOX, JARED</b>	1	<b>E-1908</b>	<b>0700-1900</b>	<b>SUSANVILLE ICP</b>	
EXC PVT E-1909			<b>BENSON, LANE</b>	1	<b>E-1909</b>	<b>0700-1900</b>	<b>SUSANVILLE ICP</b>	

**6. Work Assignments:**  
 Identify suppression repair needs.  
 Implement fire suppression repair plan.  
 Maintain and improve safe road conditions.  
 Identify and document suppression repair needs.

**7. Special Instructions:**

<b>8. Communications</b>							
Name	Ch	Function	Rx Freq	Rx Tone	Tx Freq	Tx Tone	Notes
NIFC C95	B.5	COMMAND	170.1750	000.0	165.5750	T2 - 123.0	WESTWOOD. ALL REPEATERS LINK BACK TO ICP.
VFIRE 22	7	TACTICAL	154.2650N	T6 - 156.7	154.2650N	T6 - 156.7	DUFFY/WESTWOOD/LASS. F
CDF T18	14	A/G TACTICAL	159.3450	T16 - 192.8	159.3450	T16 - 192.8	A/G COMMAND- WEST ZONE
CALCORD	15	MEDICAL	156.0750N	T6 - 156.7	156.0750N	T6 - 156.7	
AIRGUARD	16	AIRGUARD	168.6250	000.0	168.6250	T1 - 110.9	EMERGENCY ONLY

<b>9. Prepared by: Name:</b> R. Villarino	RESL	Signature:	Personnel Count: 21
---	------	------------	---------------------

# ASSIGNMENT LIST (ICS 204 WF)

CONTROLLED UNCLASSIFIED  
INFORMATION//BASIC

<b>1. Incident Name:</b> <b>DIXIE WEST ZONE</b>	<b>2. Operational Period:</b> Date From: 09/02/21    Date To: 09/03/21 Time From: 0700    Time To: 0700	<b>3. Branch</b> <b>Division</b>  <b>Lassen FSR</b>
<b>4. Operations Personnel:</b>		Page 2 of 2

Operations Section Chief: <b>M. Wink</b>	Night Ops: <b>M. Jonsson</b>
Branch Director: <b>Junction</b>	Branch Safety:
Division/Group Supervisor: <b>I. Houser (Day)</b>	Air Branch: <b>M. Hill</b>

<b>5. Resources Assigned:</b>		<b>** Resources Below in Bold are 12 Hour **</b>					
Resource Identifier	ALS	LWD	Leader	Personnel	Request #	Hours	Reporting Location
EXC PVT E-1910			<b>HALL, MICHAEL</b>	1	E-1910	0700-1900	SUSANVILLE ICP
EXC PVT E-1971			<b>WARNER, PAUL</b>	1	E-1971	0700-1900	SUSANVILLE ICP
EXC PVT E-1972			<b>BRITTEN, BEN</b>	1	E-1972	0700-1900	SUSANVILLE ICP
<del>SKD PVT E-513</del> to DIV Q			<b>CAMPBELL, MARK</b>	1	E-513	0700-1900	SUSANVILLE ICP
<del>SKD PVT E-1127</del> to DIV Q			<b>SEARL, JOHN</b>	1	E-1127	0700-1900	SUSANVILLE ICP
SKD PVT E-1128			<b>EVANS, SHANE</b>	1	E-1128	0700-1900	SUSANVILLE ICP
<del>SKD PVT E-1229</del> to DIV Q			<b>EASTMAN, WESLEY</b>	1	E-1229	0700-1900	SUSANVILLE ICP
SKD PVT E-1132			<b>CRUCE, DAVID</b>	2	E-1132	0700-1900	SUSANVILLE ICP
CHIP PVT E-1267			<b>GLENN, PARMAN</b>	2	E-1267	0700-1900	SUSANVILLE ICP
CHIP PVT E-1356			<b>WILKINS, DONNIE</b>	1	E-1356	0700-1900	SUSANVILLE ICP
FSRS MCNICHOLAS			<b>MCNICHOLAS, M.</b>	1		0700-1900	SUSANVILLE ICP
FSRS DYSTHE				1		0700-1900	SUSANVILLE ICP
<i>EXC PVT E-2110 (from DIV Q)</i>							

**6. Work Assignments:**  
 Identify suppression repair needs.  
 Implement fire suppression repair plan.  
 Maintain and improve safe road conditions.  
 Identify and document suppression repair needs.

**7. Special Instructions:**

<b>8. Communications</b>							
Name	Ch	Function	Rx Freq	Rx Tone	Tx Freq	Tx Tone	Notes
NIFC C95	B.5	COMMAND	170.1750	000.0	165.5750	T2 - 123.0	WESTWOOD. ALL REPEATERS LINK BACK TO ICP.
VFIRE 22	7	TACTICAL	154.2650N	T6 - 156.7	154.2650N	T6 - 156.7	DUFFY/WESTWOOD/LASS. F
CDF T18	14	A/G TACTICAL	159.3450	T16 - 192.8	159.3450	T16 - 192.8	A/G COMMAND- WEST ZONE
CALCORD	15	MEDICAL	156.0750N	T6 - 156.7	156.0750N	T6 - 156.7	
AIRGUARD	16	AIRGUARD	168.6250	000.0	168.6250	T1 - 110.9	EMERGENCY ONLY

<b>9. Prepared by: Name:</b>	R. Villarino	RESL	
<b>ICS 204</b>	Date/Time: 9/1/2021	2200	Signature:  Personnel Count: 14



# AIR OPERATIONS SUMMARY ICS-220

<b>Incident Name and Incident Number</b> EAST & WEST ZONES/ DIXIE 21-CABTU-009205	<b>Sunrise</b> 638	<b>Startup</b> 708	<b>Cutoff</b> 1904	<b>Sunset</b> 1934	<b>Time Prepared</b> 1800  Shutdown 2004	<b>Date Prepared</b> Wednesday, September 1, 2021 Thursday, September 2, 2021	<b>Prepared By</b> Matt Hill
<b>General Remarks, Safety Notes, Hazards, Air Operations Special Equipment, etc.</b> TRACK ALL DIPSITE LOCATIONS / NUMBER OF DIPS / GALLONS TAKEN. TRACK ALL DROP LOCATIONS / NUMBER OF DROPS / GALLONS DROPPED ALL GPS DATA TO BE COLLECTED IN DEGREES, DECIMAL MINUTES, FORMAT. AVOID Aerial Application of Retardant / Foam / Agent within 300' of Waterways, Bodies of Water, etc. If Retardant / Foam / Agent is Dropped Within These Areas Immediately Notify the AOBDD and Provide the Following Information: Lat / Long, Estimated Number of Gallons and a Map Detailing The Area. Aircraft Ordering: Command (CDF Command 1) use (T10) 107.2 Order All Aircraft through Susanville							

WEST ZONE-(WEST COMMUNICATIONS/HELIBASES)				EAST ZONE-(EAST COMMUNICATIONS/HELIBASES)			
Frequencies	RX	Tone	TX	Frequencies	RX	Tone	TX
WEST AIR TACTICS	165.9875		165.9875	EAST AIR TACTICS	167.0625		167.0625
AIR / AIR TFR	125.1750		125.1750	AIR / AIR TFR	127.4250		127.4250
WEST FIX WING BRIEFING	119.0750		119.0750	EAST FIX WING BRIEFING	134.0250		134.0250
WEST COMMAND	170.4500		168.1000	EAST COMMAND	170.4250	T3-131.8	168.0750
WEST 1 ROTOR VICTOR	128.0250		128.0250	EAST ROTOR VICTOR	132.2750		132.2750
WEST 2 ROTOR VICTOR	123.7250		123.7250	EAST ROTOR BRIEFING	126.6750		126.6750
WEST A/G - Command	166.6000		166.6000	EAST A/G - Command	168.3375		168.3375
WEST A/G - Tactical	159.3450	T16-192.8	159.3450	EAST A/G - Tactical	169.1000		169.1000
TOLC (Eagle)	120.1250		120.1250	DECK	163.1000		163.1000
DECK (Battle Creek/Eagle)	168.3500	T2-123.0	168.3500	CALCORD - MEDICAL	156.0750	156.7 (6)	156.7 (6)
TOLC (Battle Creek)	123.0250		123.0250	AIRGUARD - Emergency Only	168.6250		168.6250
<b>FAA #</b>	<b>Type</b>	<b>Helibase</b>	<b>Start</b>	<b>Remarks</b>	<b>Make/Model</b>	<b>Helibase</b>	<b>Avail</b>
35S	I	S64E	0800	Tank A-374	KMAX	Quincy	0800
37S	I	S64E	0800	Tank A-133	KMAX	Quincy	0800
3PG	I	UH-60	0800	Longline A-619	KMAX	Quincy	0800
4PG	I	UH-60	0800	Longline A-620	UH60	Quincy	0800
95B	I	CH54A	0800	Tank A-20172	212HP	Quincy	0800
22Z	II	BELL 212	0800	Std/Longline A-22	212HP	Quincy	0800
3PD	III	AS350B3	0800	HLCO Recon A-30	Bell 407	Quincy	0800
4TV	III	AS350B2	0800	HLCO Recon A-154	Bell 407	Quincy	0800
2KK	III	BELL 206L-1	0800	HLCO Recon A-622	S84F	Nervino	0800
61CG	I	S61N	0800	Longline A-524	UH60	Nervino	0800
71CH	I	CH47	0800	Tank A-550	Bell 205	Nervino	0800
2CH	I	CH47	0800	Tank A-373	AS350B3	Nervino	0800
5CH	I	BV234	0800	Std/Longline A-505	Bell 407	Nervino	0800
7CH	I	BV107-II	0800	Longline A-525	CL215T	Davis	0800
3PA	II	212HP	0800	Std/Longline A-386	CL215T	Davis	0800
3HL	II	212HP	0800	Std/Tank A-385	M600/Alta-X	East Zone	1700
3RC	II	UH1H	0800	Limited/Tank A-688	M2EA	West Zone	1700
6GM	III	BELL 206 L-4	0800	HLCO Recon A-523	M2EA	West Zone	1700
5AS	III	BELL 407	0800	HLCO Recon A-28	M2EA	West Zone	1700
22EA	III	BELL 206	0800	HLCO Recon A-469	M2EA	West Zone	1700

Rescue Ship Information  
 Name: G840  
 Phone: (630) 257-5575  
 Make/Model: UH60  
 Location: Reno INTL  
 Request Procedure for These Aircraft: Incident Communications  
 See Medical Plan For Additional Info  
<http://tfr.faa.gov/tfr2/list.html>

Operational Period - Time  
0700-0700

Page 1 of 2



AIR OPERATIONS SUMMARY ICS-220						Time Prepared	Date Prepared	Prepared By
Incident Name and Incident Number		Sunrise		Startup	Cutoff	Sunset	Wednesday, September 1, 2021	Matt Hill
EAST & WEST ZONES/DIXIE 21-CABTU-009205		638	708	1904	1934		Operational Period - Date	Operational Period - Time
							Thursday, September 2, 2021	0700-0700

Guard Helicopters													
G822	I	UH60	Redding	0800	0800	ALS Night Hoist	G834	I	UH60	Battle	0800	0800	Bucket A-713
G801	I	CH47	Battle	0800	0800	Longline A-649	G838	I	UH60	Battle	0800	0800	Bucket A-662
G805	I	CH47	Battle	0800	0800	Longline A-416							

West Zone						East Zone					
Position	Name	Phone	Trainee	Phone	Position	Name	Phone	Trainee	Phone		
AOBD	Matt Hill	(530) 708-2707			AOBD	Mike Dudley	(801) 540-4881				
ASGS	Peter York	(530) 386-2147			ASGS	Doug Marolf	(208) 634-3948	T. Detrick	(530) 925-9668		
HEBM	Kyle Holtan (Eagle)	(562) 842-7546			ASGS	Jeremy Seng	(775) 685-6170				
HEBM	Matt Munson (Battle)	(707) 228-6646			HEBM	C. Bradley (Quincy)	(559) 916-9355				
ATGS	Shem Hawkins	(530) 521-8748			HEBM	K. Cristy (Nervino)	(310) 422-3832				
HLCO	Sean Ryan	(530) 559-8324			ATGS	Brian Rogers	(530) 310-3506				
HLCO	James Tully	(805) 903-3408			ATGS	Justin Cutler	(775) 315-6113				
HLCO	Paul Karpus	(209) 419-4415			HLCO	Brian Baker	(530) 394-8110				
UASP	Gary Baumgartner	(907) 370-3449	C. Brown		HLCO	Lucas Rhea	(702) 556-2255				
					Scooper Mgr.	Cody Russell	(970) 596-4672				
					UASP	Steve Ramaekers	(208) 473-8708				
					UASP	Ashton Ferruzzi	(406) 223-5576				
					UASP	Shane Ralston	(406) 396-3526				

# ICS 205 - INCIDENT RADIO COMMUNICATIONS PLAN

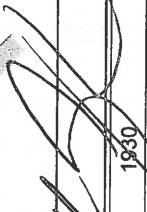
<b>1. Incident Name:</b> DIXIE WEST ZONE Page 2 of 2		<b>2. Date/Time Prepared</b> Date: 09/01/2021 Time: 1930		<b>3. Operational Period:</b> Date From: 09/02/21 Time From: 0700 Date To: 09/03/21 Time To: 0700				
<b>4. Communications</b>								
Ch#	Function	Name	Assigned To	Rx Freq	Rx Tone	Tx Freq	Tx Tone	Notes
1	COMMAND	NIFC C76	BRANCH 16	173.9375	000.0	163.6125	T2 - 123.0	ROOP MTN. ALL REPEATERS LINK BACK TO ICP.
2	COMMAND	NIFC C56	ANTELOPE GRP	172.3500	000.0	163.0375	T2 - 123.0	THOMPSON PK. ALL REPEATERS LINK BACK TO ICP.
3	COMMAND	NIFC C89	BRANCH 16	173.7375	000.0	164.0125	T2 - 123.0	ANTELOPE L.O. ALL REPEATERS LINK BACK TO ICP.
4	COMMAND	NIFC C91	JANESVILLE	173.9750	000.0	165.4625	T2 - 123.0	SHAFFER MTN. ALL REPEATERS LINK BACK TO ICP.
5	COMMAND	NIFC C95	BRANCH 16	170.1750	000.0	165.5750	T2 - 123.0	WESTWOOD. ALL REPEATERS LINK BACK TO ICP.
6	COMMAND	NIFC C99	BRANCH 16	170.1375	000.0	165.5000	T2 - 123.0	W. PROSPECT PK. ALL REPEATERS LINK BACK TO ICP.
7	TACTICAL	VFIRE 22	CLEAR BRANCH	154.2650N	T6 - 156.7	154.2650N	T6 - 156.7	DUFFY/WESTWOOD/LASS. FSR
8	TACTICAL	VFIRE 23	ANTELOPE / L. CONT.	154.2950N	T6 - 156.7	154.2950N	T6 - 156.7	
9	TACTICAL	VFIRE 24	HICKS / JUNCTION	154.2725N	T6 - 156.7	154.2725N	T6 - 156.7	
10	TACTICAL	VFIRE 25	DIV Q	154.2875N	T6 - 156.7	154.2875N	T6 - 156.7	
11	TACTICAL	VFIRE 26	DIV S / T / U	154.3025N	T6 - 156.7	154.3025N	T6 - 156.7	
12	TACTICAL	NIFC T1	DIV R / MILFORD	168.0500N	T2 - 123.0	168.0500N	T2 - 123.0	
13	A/G CMD	A/G CMD	ALL DIVS	166.6000N	000.0	166.6000N	000.0	A/G COMMAND- WEST ZONE
14	A/G TACTICAL	CDF T18	ALL DIVS	159.3450	T16 - 192.8	159.3450	T16 - 192.8	A/G TACTICAL- WEST ZONE
15	MEDICAL	CALCORD	ALL DIVS	156.0750N	T6 - 156.7	156.0750N	T6 - 156.7	
16	AIRGUARD	AIRGUARD	ALL DIVS	168.6250	000.0	168.6250	T1 - 110.9	EMERGENCY ONLY
17								
18								
19								
20	AIRGUARD	AIRGUARD	ALL DIVS	168.6250	000.0	168.6250	T1 - 110.9	EMERGENCY ONLY
<b>5. Special Instructions</b>								
NIFC Frequencies will require the user to select Tone 2 in CALFIRE Statewide programmed radios. West Communications is located in Susanville. Radio Zone 52 / Group 14. DIXE L11								
<b>6. Prepared by (Communications Unit Leader):</b> Name: JOHN AGUILERA			Signature: 					
ICS 205 - CONTROLLED UNCLASSIFIED INFORMATION//BASIC			Date/Time: 09/01/21 1930					

# ICS 205 - INCIDENT RADIO COMMUNICATIONS PLAN

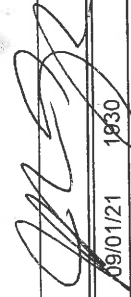
<b>1. Incident Name:</b> DIXIE WEST ZONE Page 1 of 2		<b>2. Date/Time Prepared</b> Date: 09/01/2021 Time: 1930		<b>3. Operational Period:</b> Date From: 09/02/21 Time From: 0700 Date To: 09/03/21 Time To: 0700				
<b>4. Communications</b>								
Ch#	Function	Name	Assigned To	Rx Freq	Rx Tone	Tx Freq	Tx Tone	Notes
1	COMMAND	NIFC C2	BRANCH 1 / 5 / 7 / 9 / 13	170.4500	000.0	168.1000	T2 - 123.0	PEGLEG L.O. ALL REPEATERS LINKED BACK TO ICP
2	COMMAND	NIFC C10	BRANCH 1 / 5 / 7 / 9 / 13	170.4125	000.0	165.9625	T2 - 123.0	DYER MTN. ALL REPEATERS LINKED BACK TO ICP
3	COMMAND	NIFC C31	BRANCH 1 / 5 / 7 / 9 / 13	173.0250	000.0	163.8250	T2 - 123.0	MT LASSEN. ALL REPEATERS LINKED BACK TO ICP
4	COMMAND	NIFC C47	UNASSIGNED	172.5500	000.0	165.3875	T2 - 123.0	CURRENTLY UNASSIGNED
5	COMMAND	NIFC C57	UNASSIGNED	173.7500	000.0	167.5500	T2 - 123.0	CURRENTLY UNASSIGNED
6	COMMAND	BTU CMD	BRANCH 1/5/7 BTU FSR	154.4150	T2 - 123.0	159.0000	T4 - 136.5	USE FOR BUTTE FSR *ONLY*
7	TACTICAL	CDF T28	A/B/C/E/F/G/J	151.1825	T16 - 192.8	151.1825	T16 - 192.8	
8	TACTICAL	CDF T29	DIV J / K	151.3475	T16 - 192.8	151.3475	T16 - 192.8	
9	TACTICAL	CDF T30	DIV L	151.3925	T16 - 192.8	151.3925	T16 - 192.8	
10	TACTICAL	CDF T31	DIV N/O / SHASTA CONT.	159.3825	T16 - 192.8	159.3825	T16 - 192.8	
11	TACTICAL	VTAC12	BUTTE FSR	154.4525	T6 - 156.7	154.4525	T6 - 156.7	
12	TACTICAL	VTAC13	DIV P	158.7375	T6 - 156.7	158.7375	T6 - 156.7	
13	A/G CMD	A/G CMD	ALL DIVS	166.6000N	000.0	166.6000N	000.0	A/G COMMAND- WEST ZONE
14	A/G TACTICAL	CDF T18	ALL DIVS	159.3450	T16 - 192.8	159.3450	T16 - 192.8	A/G COMMAND- WEST ZONE
15	MEDICAL	CALCORD	ALL DIVS	156.0750N	T6 - 156.7	156.0750N	T6 - 156.7	
16	AIRGUARD	AIRGUARD	ALL DIVS	168.6250	000.0	168.6250	T1 - 110.9	EMERGENCY ONLY
17								
18								
19								
20	AIRGUARD	AIRGUARD	ALL DIVS	168.6250	000.0	168.6250	T1 - 110.9	EMERGENCY ONLY
<b>5. Special Instructions</b> NIFC Frequencies will require the user to select Tone 2 in CALFIRE Statewide programmed radios. West Communications is located in Susanville. Radio Zone 51 / Group 15. DIXE B11								
<b>6. Prepared by (Communications Unit Leader):</b> Name: JOHN AGUILERA			Signature: 					
ICS 205 - CONTROLLED UNCLASSIFIED INFORMATION//BASIC			Date/Time: 09/01/21 1930 NIMS IAP					

# INCIDENT RADIO COMMUNICATIONS PLAN (ICS 205)

Controlled Unclassified Information//Basic

<b>1. Incident Name:</b> DIXIE FIRE	<b>2. Date/Time Prepared:</b> Date: 09/01/2021 Time: 1630	<b>3. Operational Period:</b> DAY/NIGHT Date/Time From: 09/02/2021 0700 THU Date/Time To: 09/03/2021 0700 FRI
--	---	---

4. Basic Radio Channel Use:												
Zone Group	Ch #	Function	Channel Name/Trunked Radio System Talkgroup	Assignment	RX Freq	RX Tone/NAC	TX Freq	TX Tone/NAC	Mode (A, D, or M)	Remarks		
	01	COMMAND	NIFC C88	ALL DIVS	172.0875	T3 131.8	162.3625	T3 131.8	A	THOMPSON PK		
	02	COMMAND	NIFC C8	ALL DIVS	169.5375	T3 131.8	164.7125	T3 131.8	A	SPANISH PK		
	03	COMMAND	NIFC C3	ALL DIVS	170.4250	T3 131.8	168.0750	T3 131.8	A	MT. HOUGH		
	04	COMMAND	NIFC C46	ALL DIVS	171.0875	T3 131.8	164.6000	T3 131.8	A	DYER		
	05	COMMAND	NIFC C12	ALL DIVS	173.0875	T3 131.8	167.3250	T3 131.8	A	KETTLE ROCK		
	06	COMMAND	NIFC C30	ALL DIVS	171.1125	T3 131.8	162.1875	T3 131.8	A	DIXIE MTN		
	07	TACTICAL	VFIRE 22	DIV NN, STRUCTURE	154.2650	T6 156.7	154.2650	T6 156.7	A			
	08	TACTICAL	VFIRE 23	DIV PP; DIV UU	154.2950	T6 156.7	154.2950	T6 156.7	A	NIGHT DIV UU		
	09	TACTICAL	NIFC T5	DIV QQ, DIV WW/XX	166.7250	T3 131.8	166.7250	T3 131.8	A			
	10	TACTICAL	NIFC T6	DIV RR	166.7750	T3 131.8	166.7750	T3 131.8	A	NIGHT DIV RR		
	11	TACTICAL	NIFC T7	DAVIS GROUP, MILITARY TF	168.2500	T3 131.8	168.2500	T3 131.8	A			
	12	TACTICAL	NIFC T99	GENESSEE GROUP	165.3625	T3 131.8	165.3625	T3 131.8	A			
	13	AIR TO GROUND	AG COMMAND E	ALL DIVS	168.3375	000.0	168.3375	000.0	A			
	14	AIR TO GROUND	AG TAC E	ALL DIVS	169.1000	000.0	169.1000	000.0	A			
	15	AIR TO GROUND	CALCORD	MEDEVAC	156.0750	T6 156.7	156.0750	T6 156.7	A	CALCORD MEDEVAC		
	16	AIR GUARD	AIRGUARD	EMERGENCY	168.6250	000.0	168.6250	T1 110.9	A	EMERGENCY		

**5. Special Instructions:**

**6. Prepared By** (Communications Unit Leader)  
Name: BRANDON DIEMER  
Signature: \_\_\_\_\_

**ICS 205**  
IAP Page  
Date/Time: 09/01/2021 1630



**RADIO ZONES  
 DIXIE INCIDENT**  
 CA-BTU-009205  
 Sept 02, 2021

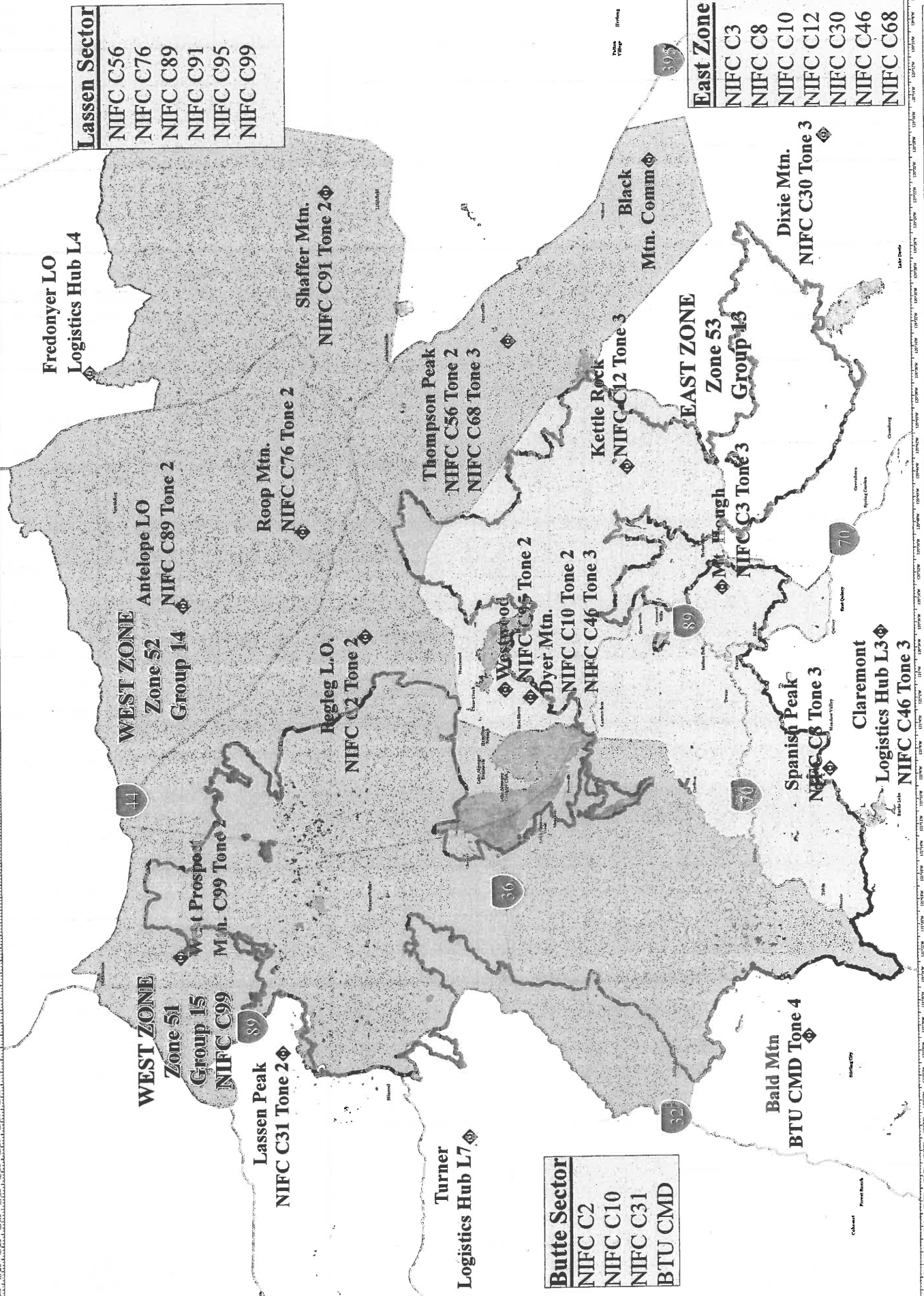

<b>MEDICAL PLAN</b>	1. INCIDENT NAME	2. DATE PREPARED	3. TIME PREPARED	4. OPERATIONAL PERIOD
	Dixie CA-BTU-009205	09/1/21	1700	0700-0700 09/2/21-09/03/21

5. INCIDENT MEDICAL AID STATIONS			
MEDICAL AID STATIONS	LOCATION		PARAMEDICS
CAL-MAT	ICP		YES
			NO
			DR & RN

6. TRANSPORTATION				
A. Air Ambulance:				
NAME	ADDRESS	PHONE	PARAMEDICS	
Guard 840	(24-hour Hoist) Reno International Airport	Susanville ECC	YES	NO
Guard 822	(24-hour Hoist) Redding	Susanville ECC	XX	
SEMSA 1	Susanville	Susanville ECC	XX	

B. Ground Ambulances				
Mercy Ambulance	Medic 5	DP-146 (Branch 18)	CMD Channel	XX
Manteca Ambulance	Medic 6	ICP	CMD Channel	XX
Del Norte Ambulance	Medic 8	Highland Ranch Camp (Branch 13)	CMD Channel	XX

7. HOSPITALS								
NAME	ADDRESS	TRAVEL TIME		PHONE	HELIPAD		BURN CENTER	
		AIR	GRND		YES	NO	YES	NO
Banner Lassen Medical Ctr.	1800 Spring Ridge Dr. Susanville 40 28.27 N 120 37.67 W	5 min	10 min	(530) 257-0911	XX			XX
Enloe Hospital Level 2 Trauma	1530 Esplanade, Chico 39 44.56 N 121 51.10 W	15 min	1.5 hrs	(530) 332-7740	XX			XX
UC Davis Medical Center Level 1 Trauma	2315 Stockton Blvd, Sacramento 38 33.33 N 121 27.32 W	45 min	3 hrs	(916) 734-2011	XX		XX	
Renown Regional Medical Level 2 Trauma	1115 Mill Street Reno, NV 39 31.32 N 119 47.44 W	35 min	1.5 hrs	(775) 982-2005 Charge RN Line	X 2			XX
Mercy Hospital Level 2 Trauma	2175 Rosaline Ave, Redding, CA 40 34.33 N 122 23.80 W	20 min	2.5 hrs	(530) 225-7201 Nurse Line	XX			XX

8. MEDICAL EMERGENCY PROCEDURES	
<p><b>LINE EMERGENCY:</b> Crew Supervisor to contact Division Supervisor with patient complaint/condition and location.</p> <ul style="list-style-type: none"> <li>Division Supervisor contacts: <ul style="list-style-type: none"> <li>FEMT / FEMP</li> <li>Communications Unit</li> <li>Div is the IC for the Incident</li> </ul> </li> <li>Communication Unit will clear command channel for emergency traffic; as needed for Minor/Major Emergency.</li> <li>Communications will switch all emergency traffic to CALCORD as needed or requested.</li> <li>Communications Unit contacts: <ul style="list-style-type: none"> <li>Medical Unit</li> <li>Safety</li> <li>Operations</li> </ul> </li> <li>Division Supervisor will run medical emergency on CALCORD.</li> <li>Medical Unit will: <ol style="list-style-type: none"> <li>Dispatch air/ground ambulance to as appropriate.</li> <li>If necessary, after patient pickup, dispatch ambulance to helibase for transportation.</li> <li>Notify receiving hospital of injury status.</li> </ol> </li> </ul> <p>***Start a 20-minute timer***</p> <p><b>CAMP EMERGENCY:</b> Contact Medical Unit with patient complaint/condition and location. Medical Staff will respond to stabilize incident.</p>	<p><b>INJURY REPORTING PROCEDURES</b></p> <p>NATURE OF INJURY _____</p> <p>LOCATION OF PATIENT _____</p> <p>TRANSPORTATION REQUESTED BY: AIR _____ GROUND _____</p> <p>POINT OF PICKUP _____</p> <p>LAT _____ LONG _____</p> <p>PATIENT UNIT ID _____</p> <p>REMEMBER: DO NOT GIVE PT NAME OVER RADIO</p> <p>IS AN EMT WITH PATIENT: YES _____ NO _____</p> <p>AGE _____</p> <p>SEX: MALE _____ FEMALE _____</p> <p>ALL EMERGENCIES—Secure the area and identify witnesses for later investigation. Keep an accurate log of events.</p> <p>***Start a 20-minute timer***</p> <p>Medical Unit (951) 757-4670</p>

ICS 206 8-78	9. PREPARED BY (MEDICAL UNIT LEADER) Raice Wicklas MEDL 	10. REVIEWED BY (SAFETY OFFICER) Brad Niven SOF1 
--------------	--	---



## CAL FIRE IMT 1 COVID -19 ACTIONS



### PERSONNEL WITH COVID-19 SYMPTOMS

- **Symptoms per CDPH current guidelines include the following:**
  - Cough, fever, chills, muscle pain, shortness of breath
  - Sore throat, new loss of taste of smell
- **Incident Base of Fire Line**
  - Maintain appropriate face covering
  - Notify supervisor and proceed to CALMAT
  - Isolate and assess patient
  - Medical direction to test, return patient to home unit/agency for further testing

### CONTACTED OR EXPOSED PERSONNEL AND ASYMPTOMATIC

- Notify supervisor
- Maintain appropriate face covering
- Self-monitor for symptoms

### PREVENTATIVE MEASURES TO SLOW THE TRANSMISSION OF COVID-19:

- Wash your hands regularly with soap and water or clean them with alcohol-based hand sanitizer
- Maintain at least six feet distance between you and people coughing or sneezing
- Avoid touching your face
- Cover your mouth and nose when coughing or sneezing
- Stay home if you feel unwell
- Refrain from smoking and other activities that weaken the lungs
- Practice physical distancing by avoid unnecessary travel and staying away from large groups of people
- Maintain proper personal care (healthy diet and rest)



# CAL FIRE INCIDENT MANAGEMENT TEAM 1



<b>1. INCIDENT NAME:</b> Dixie Incident		<b>2. DATE PREPARED:</b> September 1, 2021		<b>3. TIME PREPARED:</b> 1800	
<b>4. PREPARED BY:</b> Clinton Hamilton SOF1-T		<b>5. LEADER NAME:</b> Clinton Hamilton SOF1-T		<b>6. OPERATIONAL PERIOD:</b> 9/2/2021 0700 TO 9/3/2021 0700	

# SAFETY MESSAGE

**“Safety brings first aid to the uninjured.”**

- Make sure everyone receives a briefing on the current days IAP.
- Utilize all PPE during line operations.
- Monitor your hydration/nutrition intake and keep adequate supplies of both.
- Be aware of rotor wash when working near helicopters.
- Watch for hazard trees in the burned and unburned areas of the incident.
- Maintain situational awareness when driving on forest roads.
- Monitor personnel fatigue both mental and physical.
- Make sure L.C.E.S is being utilized during all aspects of the incident.

## Extreme Fire Behavior

- Expect intense fire runs
- Potential for pyro-cumulus
- Rapid changes in conditions
- Long range spotting of 1 mile plus is possible
- Maintain situational awareness

## COVID-19

- Follow local masking guidelines
- Practice good personnel hygiene
- Report all illness to your supervisor
- Maintain social distancing
- Wash your hands often
- Clean and disinfect often
- Be alert for symptoms

CAL FIRE INCIDENT MANAGEMENT TEAM 1 SOF1(T) Clinton Hamilton





# DIXIE FIRE

## LOGISTICS MESSAGE



### SERVICES SCHEDULE – SUSANVILLE BASE CAMP

**MKU:**

Breakfast:	0500-1100
Dinner:	1700-2200
Sack Lunch Distribution:	0600-2100
Laundry Service:	0600-2200
Showers:	0500-2300
Supply:	0600-2200
Saw Shop:	0600-2200
Radio Repair:	0630-1830
Fuel:	24 hr Service
MERT:	24 hr Service
Cal Mat:	24 hr Service

### SERVICES SCHEDULE – HIGHLANDS CAMP

**MKU:**

Breakfast:	0600-0900
Dinner:	1830-2130
Sack Lunch Distribution:	0600-2100
Laundry Service:	0600-2200
Showers:	0600-2200
Supply:	0700-1000
Radio Repair:	0700-0800
Fuel:	24 hr Service
Medical:	24 hr Service

### REFRIDGERATION TRUCK (ICE, WATER and GATORADE)

Susanville Base	24 hr Service
Highlands Base	24 hr Service



## DIXIE INCIDENT CAL FIRE IMT 1 Supply Message



- **Strike Team Leaders or Designee's only in the Supply line**
- **Please have a 213 filled out with all of your resource/strike team needs, With divisions signature**
- **CALFIRE 101 filled out for all items left on the line, with divisions signature**
- **All firing device orders must have operations signature to get resupplied**

Thank you





# VEHICLE REPAIR REQUEST CHECKLIST



To expedite repairs on disabled equipment on the fireline we request the following information

Resource Order # (O, E, C)					
Contact Name					
Contact Phone Number					
Branch		Division			
Command		Tone		TAC	
Vehicle ID (IE: Engine #, Dozer #, Utility #) & (CAL FIRE Equipment X Number)					
Year, Make, Model					
Exact Location of Vehicle					
Description of Problem					



# FUEL-REPAIR-DEMOP MAP

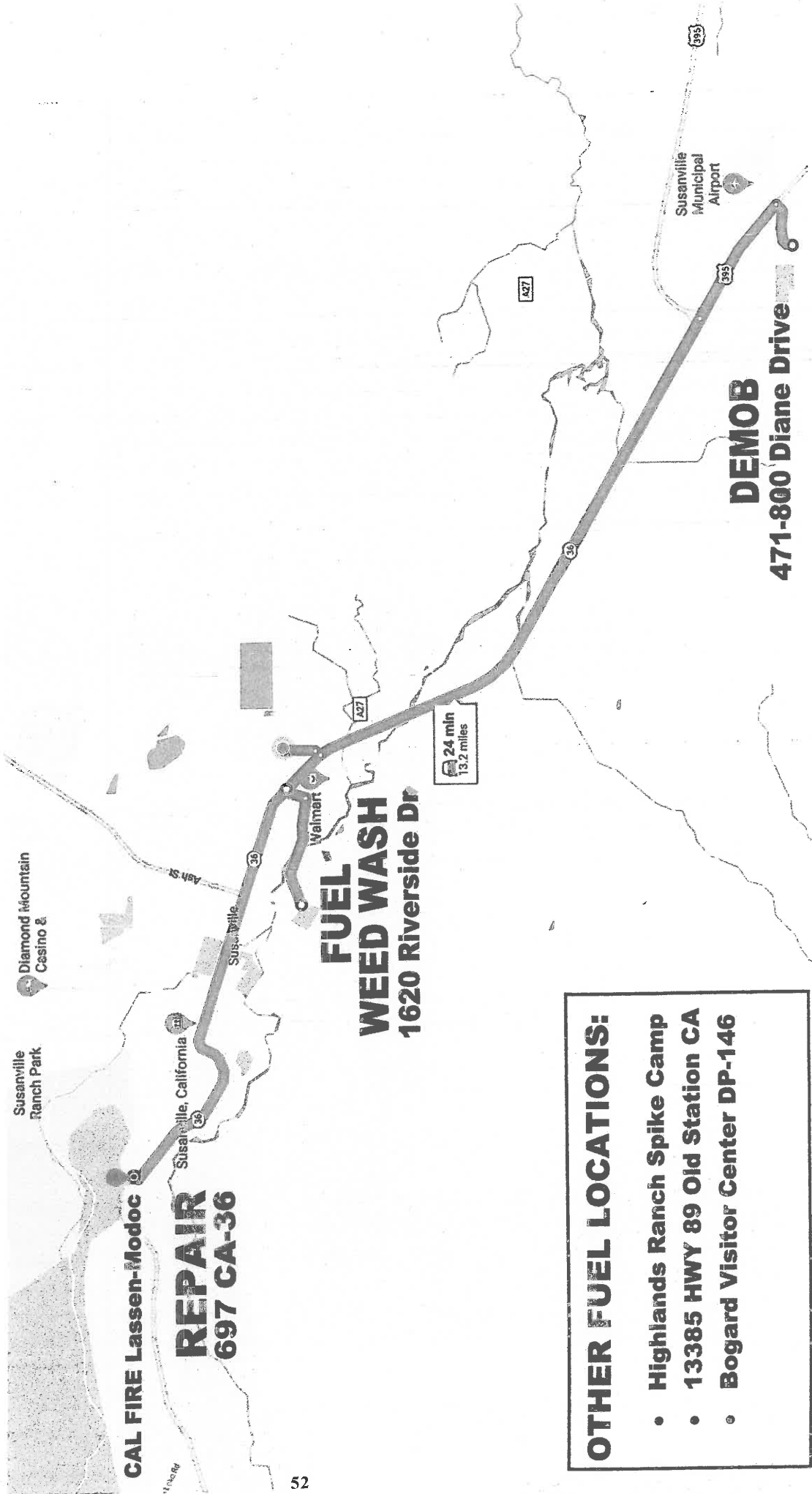

- OTHER FUEL LOCATIONS:**
- Highlands Ranch Spike Camp
  - 13385 HWY 89 Old Station CA
  - Bogard Visitor Center DP-146

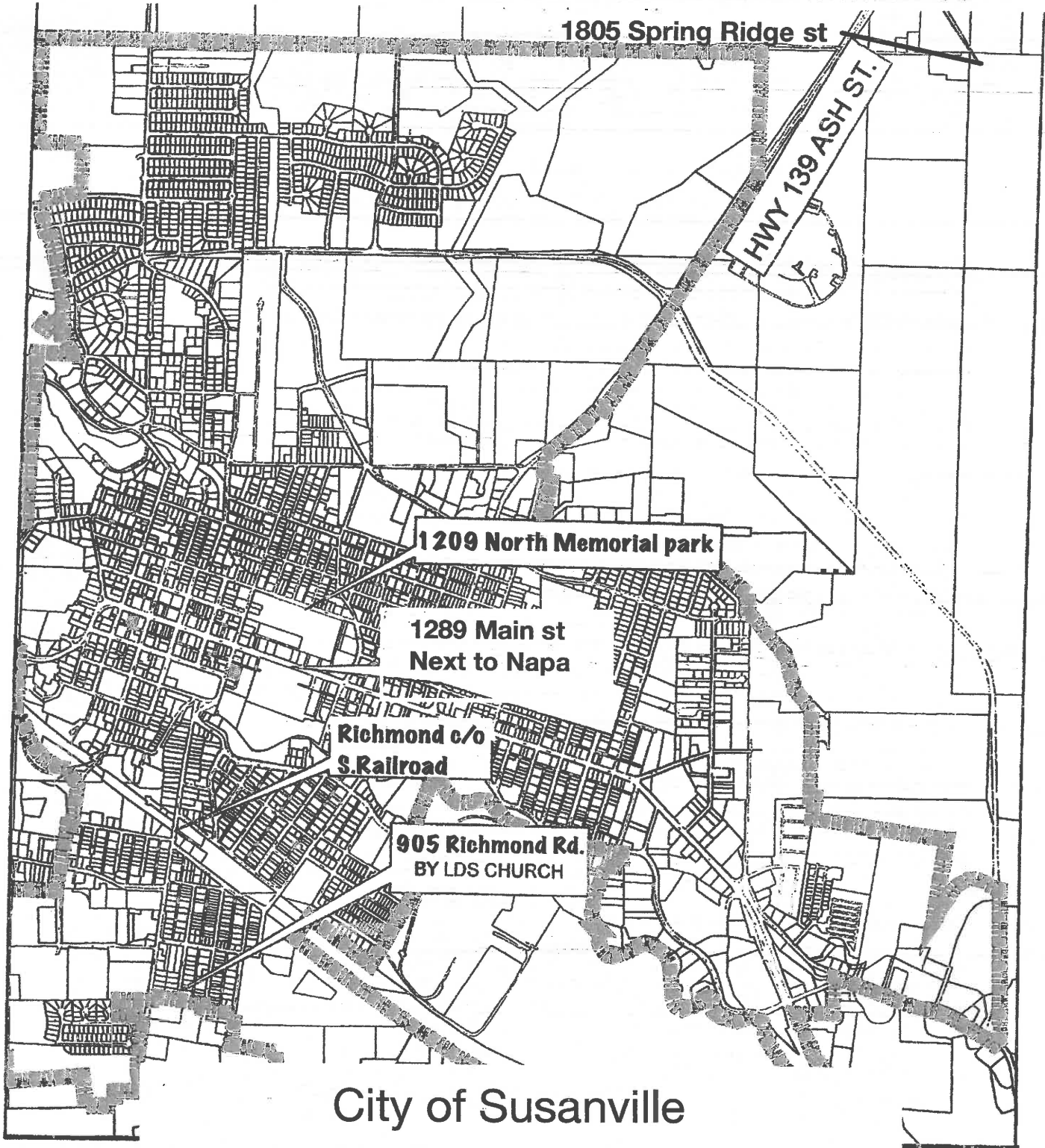

**Dixie Fire Water Sites**

---



# DIXIE INCIDENT WEST ZONE CAL FIRE IMT 1 PUBLIC INFORMATION



Incident Information Line: (530) 592-0838  
Incident Media Line: (530) 588-0845

CURRENT INCIDENT STATUS	
<b>Incident Start Date:</b> 7/13/21	<b>Incident Start Time:</b> 5:15 p.m.
<b>Cause:</b> Under Investigation	<b>Acres:</b>
<b>Containment:</b>	<b>Total Personnel:</b>

### MEDIA

The California State Penal Code Section 409.5(d) allows the news media to enter scenes of disaster, riot, or civil disturbance. Properly identified members of the news media should not be restricted from entering locations specified within the code. However, this does not include crime scenes, private property and does not imply that the news media may interfere with incident operations while they are in the areas of concern. More information can be found by scanning the QR code to the right with your mobile device.



### CAL FIRE SOCIAL MEDIA POLICY

When assigned to a CAL FIRE incident, you will adhere to the CAL FIRE Social Media Policy, Section 0691. You can find further information about the CAL FIRE Social Media by scanning the QR code to the right with your mobile device.



### FEDERAL FIRE SOCIAL MEDIA POLICY

Social media posts can reflect on the professionalism of your crew, your agency, and Wildland Firefighting Community. The U.S. Forest Service has enjoyed a reputation as the world leader in wildland firefighting for over 100 years. Protect our legacy with good conduct on the fireline and online. When assigned to a federal fire you are considered a federal employee under the delegation of authority. Even if you are a contractor, AD or from a partner agency we recommend you follow these ethics guidelines which apply to federal employees all the time.

### PHOTOGRAPHS AND VIDEOS OF INCIDENT

The Public Information Office would like copies of the video and pictures that you safely took while not in an emergency, fire suppression activity or in an overhead assignment. Bring your video and pictures to the Public Information trailer; they will be reviewed and possibly uploaded to our many CAL FIRE social media sites. Remember, we don't want photographs or videos that depict unsafe, unprofessional, or embarrassing circumstances, which are a serious breach of ethics. You can email the photos to: [dixiefire2021@gmail.com](mailto:dixiefire2021@gmail.com).

### LOST AND FOUND

The Information Section will manage lost and found items for the incident, located at the PIO Trailer.



Incident Update

<p><b>Incident Base Camp Mailing Address</b></p> <p><b>ATTN: Recipients Name and E/O-number</b></p> <p><b>Dixie Fire PIO Trailer</b></p> <p><b>1620 Riverside Dr</b></p> <p><b>Susanville, CA 96130</b></p>
---



EVAC Map

\*\*\* Mail delivered to the Fairgrounds will be transferred daily to the PIO trailer \*\*\*



# DIXIE INCIDENT CAL FIRE IMT 1 FINANCE MESSAGE



## FINANCE SECTION

Located in trailer row near the Feeding area

## COST SHARE REPORTING

**PHONE: 925-532-5438**

This is a cost share fire. All line supervisors (DIVS, OPBD, STAM, etc.) need to check in with the Cost Share Team (CATS) each day at the end of your shift. The Cost Share Team (CATS) is located Susanville Base Camp.

- ❖ Please report IN PERSON to the Cost Share Team at the end of your shift.
- ❖ East Zone Cost Share Reporting: 925-532-5610

## TIME UNIT

- CAL FIRE PERSONNEL – make sure you have started your eFC-33's and update after each shift. Please make sure E-Pay schedules are up to date. An E-Pay Café is set up outside the time trailer.
- HIRED EQUIPMENT SUPPLIERS – Check in with the Time Unit and drop off your agreements.
- DIVISION GROUP SUPERVISORS / LINE SUPERVISORS – Please make sure to turn in fire equipment shift tickets at the end of each shift.
- OES / LOCAL GOVERNMENT / EMAC RESOURCES – Please see the OES representatives in the OES Comm Unit to track time.

## COMP / CLAIMS

To report any property damage and suppression repair needs or water use please use the below QR codes:

PROPERTY DAMAGE QR CODE



WATER USE REPORT

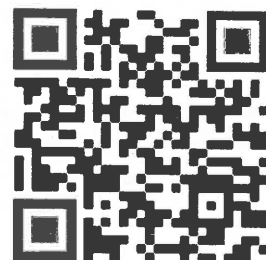



# SHIFT TICKET EXAMPLE

EMERGENCY SHIFT TICKET and EVALUATION FORM					Contractor Name <b>H2O DUDE</b>											
Incident or Project Name <b>LILAC INC</b>		Incident Number <b>CAMVU 024612</b>	Request Number <b>E #</b>		Operator #1 <b>JOHN HANKS</b>	Operator #2										
Agreement Number <b>MEU - 0000012345</b>					Operator Furnished By: <input checked="" type="checkbox"/> Contractor <input type="checkbox"/> Government											
Equipment Make <b>FREIGHTLINER</b>		Equipment Model / Type <b>WATER TENDER 2500+ TYPE 1</b>			Operating Supplies Furnished By: <input checked="" type="checkbox"/> Contractor <input type="checkbox"/> Government											
Serial Number <b>VIN#</b>		Licence Number <b>55555555</b>			Equipment Status <input checked="" type="checkbox"/> Inspected <input checked="" type="checkbox"/> Under Agreement <input type="checkbox"/> Released by Government <input type="checkbox"/> Withdrawn by Contractor											
Equipment Use (Circle) <b>Hours</b> Days / Miles					Remarks/Comments **  <b>ONE OPERATOR</b>											
Date Mo / Day	Start	Stop	Work	Assignment												
12/8	0700	1900	12	DIV A												
12/8	1900	2400	5	OFF SHIFT												
12/9	0001	0700	7	OFF SHIFT												
Vendor Rating					Govt. Rep. Name and Position - PRINT <b>Mike Weber - DIVS</b>											
<table border="1"> <tr> <th>Poor*</th> <th>Avg.</th> <th>Good</th> <th>Exc.</th> <th>N/A</th> </tr> <tr> <td></td> <td></td> <td></td> <td></td> <td></td> </tr> </table>					Poor*	Avg.	Good	Exc.	N/A						Govt. Rep. Signature <i>Mike Weber</i>	
Poor*	Avg.	Good	Exc.	N/A												
Met Performance Expectations					Contractor Signature <b>JOHN HANKS</b>											
Equipment in Safe Working Condition					Date <b>12/08/20</b> Time <b>1900</b>											
Operator Skill Level					Overall Performance											
Operates Safely					* NOTE: Any rating of POOR requires an explanation in Comment Section.											
Operator's Cooperation Level					**Final evaluation or for more documentation, use an ICS Form 230 or equivalent.											
Overall Performance					CALFIRE 297 (Rev 3-2011)											
Pink - Finance		Blue - Home Unit HE Coordinator		Yellow - Vendor		White - Govt Representative										

EMERGENCY SHIFT TICKET and EVALUATION FORM					Contractor Name <b>WATER GUY</b>											
The responsible Government Officer will complete this form each shift					Operator #1 <b>BOB SMITH</b>											
Incident or Project Name <b>LILAC INC</b>		Incident Number <b>CAMVU 024612</b>	Request Number <b>E #</b>		Operator #2 <b>BILL SMITH</b>											
Agreement Number <b>BTU-0000329876</b>					Operator Furnished By: <input checked="" type="checkbox"/> Contractor <input type="checkbox"/> Government											
Equipment Make <b>PETERBILT</b>		Equipment Model / Type <b>WATER TENDER 2500 + TYPE 1</b>			Operating Supplies Furnished By: <input checked="" type="checkbox"/> Contractor <input type="checkbox"/> Government											
Serial Number <b>VIN #</b>		Licence Number <b>99999999</b>			Equipment Status <input checked="" type="checkbox"/> Inspected <input checked="" type="checkbox"/> Under Agreement <input type="checkbox"/> Released by Government <input type="checkbox"/> Withdrawn by Contractor											
Equipment Use (Circle) <b>Hours</b> Days / Miles					Remarks/Comments **  <b>2 OPERATORS</b>											
Date Mo / Day	Start	Stop	Work	Assignment												
12/8	0700	2400	17	DIV M												
12/9	0001	0700	7	DIV M												
Vendor Rating					Govt. Rep. Name and Position - PRINT <b>Mike Weber - DIVS</b>											
<table border="1"> <tr> <th>Poor*</th> <th>Avg.</th> <th>Good</th> <th>Exc.</th> <th>N/A</th> </tr> <tr> <td></td> <td></td> <td></td> <td></td> <td></td> </tr> </table>					Poor*	Avg.	Good	Exc.	N/A						Govt. Rep. Signature <i>Mike Weber</i>	
Poor*	Avg.	Good	Exc.	N/A												
Met Performance Expectations					Contractor Signature <b>Bill Smith</b>											
Equipment in Safe Working Condition					Date <b>12/09/20</b> Time <b>0700</b>											
Operator Skill Level					Overall Performance											
Operates Safely					* NOTE: Any rating of POOR requires an explanation in Comment Section.											
Operator's Cooperation Level					**Final evaluation or for more documentation, use an ICS Form 230 or equivalent.											
Overall Performance					CALFIRE 297 (Rev 3-2011)											
Pink - Finance		Blue - Home Unit HE Coordinator		Yellow - Vendor		White - Govt Representative										

**Turn shift tickets into Finance.**

# SHIFT TICKET EXAMPLE

EMERGENCY SHIFT TICKET and EVALUATION FORM						Contractor Name	
Incident or Project Name <b>TUBBS</b>		Incident Number <b>CALNU010045</b>		Request Number <b>E#</b>		<b>BIG AL EXCAVATING</b>	
Agreement Number <b>CZU-0000023987</b>						Operator #1 <b>BOB SMITH</b>	
Equipment Make <b>CAT</b>						Operator #2 <b>CHRIS SMITH</b>	
Equipment Model / Type <b>D6M, DZR type 2</b>						Operator Furnished By: <input checked="" type="checkbox"/> Contractor <input type="checkbox"/> Government	
Serial Number <b>678432</b>						Operating Supplies Furnished By: <input checked="" type="checkbox"/> Contractor <input type="checkbox"/> Government	
Licence Number <b>N/A</b>						Equipment Status <input checked="" type="checkbox"/> Inspected <input checked="" type="checkbox"/> Under Agreement	
Equipment Use (Circle) <b>Hours</b> Days / Miles						Released by Government <input type="checkbox"/> Withdrawn by Contractor <input type="checkbox"/>	
Date	Start	Stop	Work	Assignment			
Mo / Day							
<b>8/3</b>	<b>0700</b>	<b>2400</b>	<b>17</b>	<b>DIV M</b>			
<b>8/4</b>	<b>0001</b>	<b>0700</b>	<b>7</b>	<b>DIV M</b>			
Vendor Rating						Remarks/Comments **	
Govt. Rep. Name and Position - PRINT <b>Mike Weber - HEQB</b>						<b>2 OPERATORS</b>	
Govt. Rep. Signature <i>Mike Weber</i>							
Contractor Signature <i>Bob Smith</i>							
Date <b>08/04/20</b>						Time <b>0700</b>	
* NOTE: Any rating of POOR requires an explanation in Comment Section.						CALFIRE 297	
**Final evaluation or for more documentation, use an ICS Form 230 or equivalent.						(Rev 3-2011)	
Pink - Finance		Blue - Home Unit HE Coordinator		Yellow - Vendor		White - Govt Representative	

EMERGENCY SHIFT TICKET and EVALUATION FORM						Contractor Name	
The responsible Government Officer will complete this form each shift						<b>BIG AL EXCAVATING</b>	
Incident or Project Name <b>TUBBS</b>		Incident Number <b>CALNU010045</b>		Request Number <b>E #</b>		Operator #1 <b>BOB SMITH</b>	
Agreement Number <b>CZU-0000023987</b>						Operator #2 <b>CHRIS SMITH</b>	
Equipment Make <b>KENWORTH</b>						Operator Furnished By: <input checked="" type="checkbox"/> Contractor <input type="checkbox"/> Government	
Equipment Model / Type <b>18 WHEEL TRANSPORT</b>						Operating Supplies Furnished By: <input checked="" type="checkbox"/> Contractor <input type="checkbox"/> Government	
Serial Number <b>VIN #</b>						Equipment Status <input checked="" type="checkbox"/> Inspected <input checked="" type="checkbox"/> Under Agreement	
Licence Number <b>9999999</b>						Released by Government <input type="checkbox"/> Withdrawn by Contractor <input type="checkbox"/>	
Equipment Use (Circle) <b>Hours</b> Days / Miles						Remarks/Comments **	
Date	Start	Stop	Work	Assignment			
Mo / Day							
<b>8/3</b>	<b>0700</b>	<b>2400</b>	<b>17</b>	<b>DIV M</b>			
<b>8/4</b>	<b>0001</b>	<b>0700</b>	<b>7</b>	<b>DIV M</b>			
Vendor Rating						Govt. Rep. Name and Position - PRINT <b>Mike Weber - HEQB</b>	
Govt. Rep. Signature <i>Mike Weber</i>						<b>2 OPERATORS</b>	
Contractor Signature <i>Bob Smith</i>							
Date <b>08/04/15</b>						Time <b>0800</b>	
* NOTE: Any rating of POOR requires an explanation in Comment Section.						CALFIRE 297	
**Final evaluation or for more documentation, use an ICS Form 230 or equivalent.						(Rev 3-2011)	
Pink - Finance		Blue - Home Unit HE Coordinator		Yellow - Vendor		White - Govt Representative	

**Turn shift tickets into Finance.**



# CAL FIRE INCIDENT MANAGEMENT TEAM 1

NICK TRUAX – INCIDENT COMMANDER



Training Officer/ICS Coordinator,

This letter is informing you that starting August 31,2021 at The Dixie Incident there was not an available Training Specialist to facilitate a Training package for this Trainee. This training assignment is still valid if they have a completed Taskbook Evaluation record and an ICS 225 – Incident Personnel Performance Rating completed by their Trainer.

Sorry for the inconvenience and please take this into consideration when validating their training while assigned to this Type I Incident.

If you have any questions, please feel free to contact me.

**Shane Galvez**

***Incident Management Team 1***

***Training Specialist***

Email: [Shane.Galvez@fire.ca.gov](mailto:Shane.Galvez@fire.ca.gov)

Cell: (530) 410-5592

---

Dedicated to Effective, Efficient, and Professional Service

# FIRING OPERATION CHECKLIST

Location: \_\_\_\_\_

Date: \_\_\_\_\_ Time: \_\_\_\_\_

Firing Supervisor \_\_\_\_\_

## 1. Personnel Briefing

- Objectives
- Conditions (weather, fuel, burn window)
- Resource assignments
  - Firing personnel
  - Holding forces
  - Lookouts
- Ignition plan/sequence
- Communication Plan
- Contingency Plan
- Safety issues

## 2. Go / No-Go

- All personnel briefed
- Weather forecast reviewed
- Resources in place
- Lookouts posted as needed
- Anchor and termination firing points identified
- Communications systems in place
- Fire behavior forecast reviewed
- Escape routes and safety zones established and made known
- Adjoining forces/Air Attack notified

## 3. Supervisor's Approval Prior To Firing

- Division Supervisor
- Branch Director
- Operations Section Chief

## 4. Other Notifications

- Other: \_\_\_\_\_
- Other: \_\_\_\_\_

Attach Firing Operations Checklist to ICS-214

Rev: Ops Group February 8, 2011

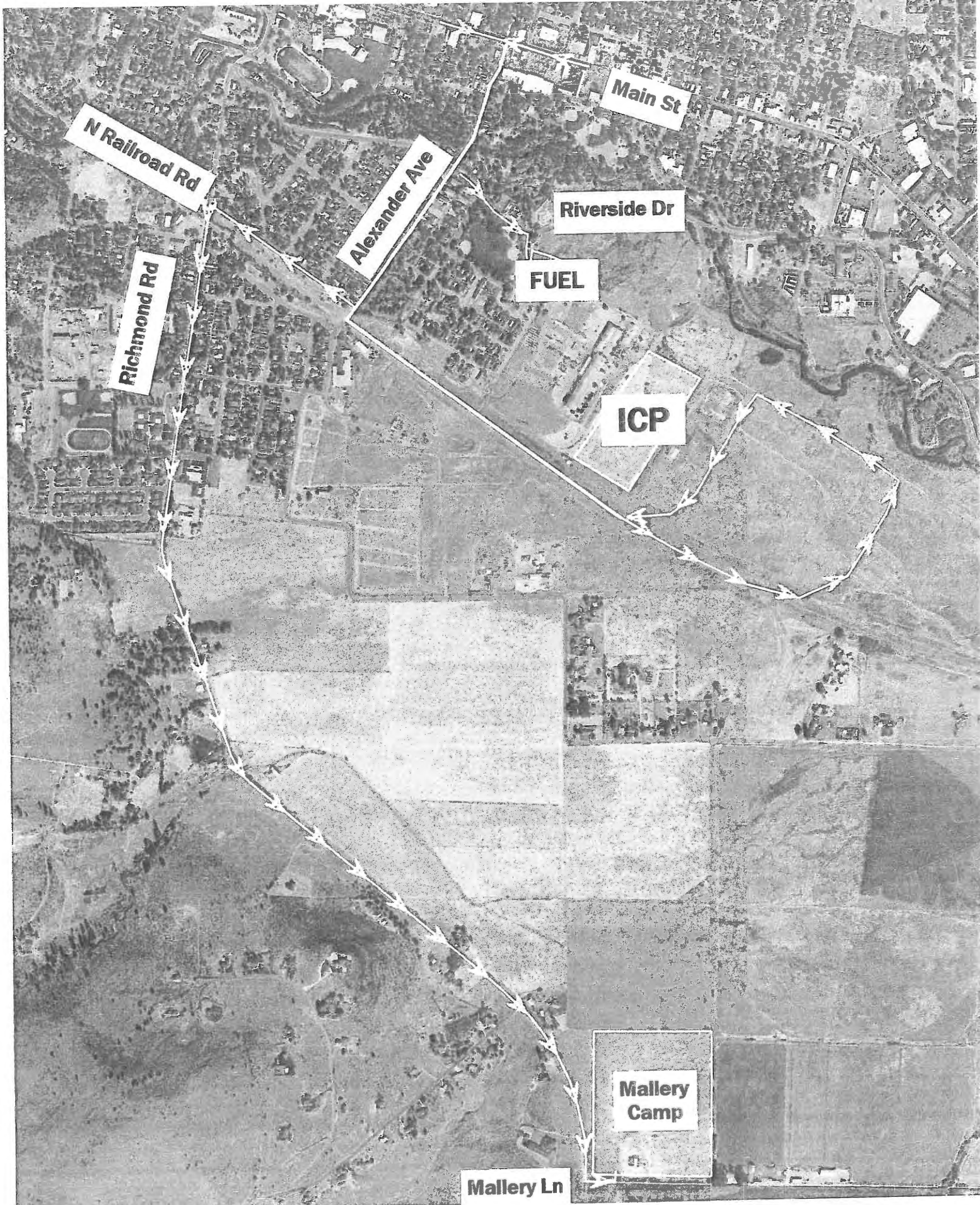

Mercator Projection  
 WGS84  
 USNG 10TFK-10TGK  
 SARTOPO

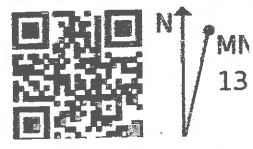
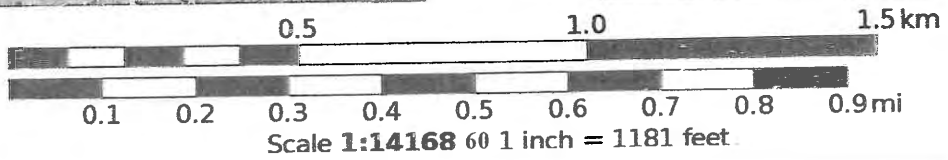

# MALLERY CAMP

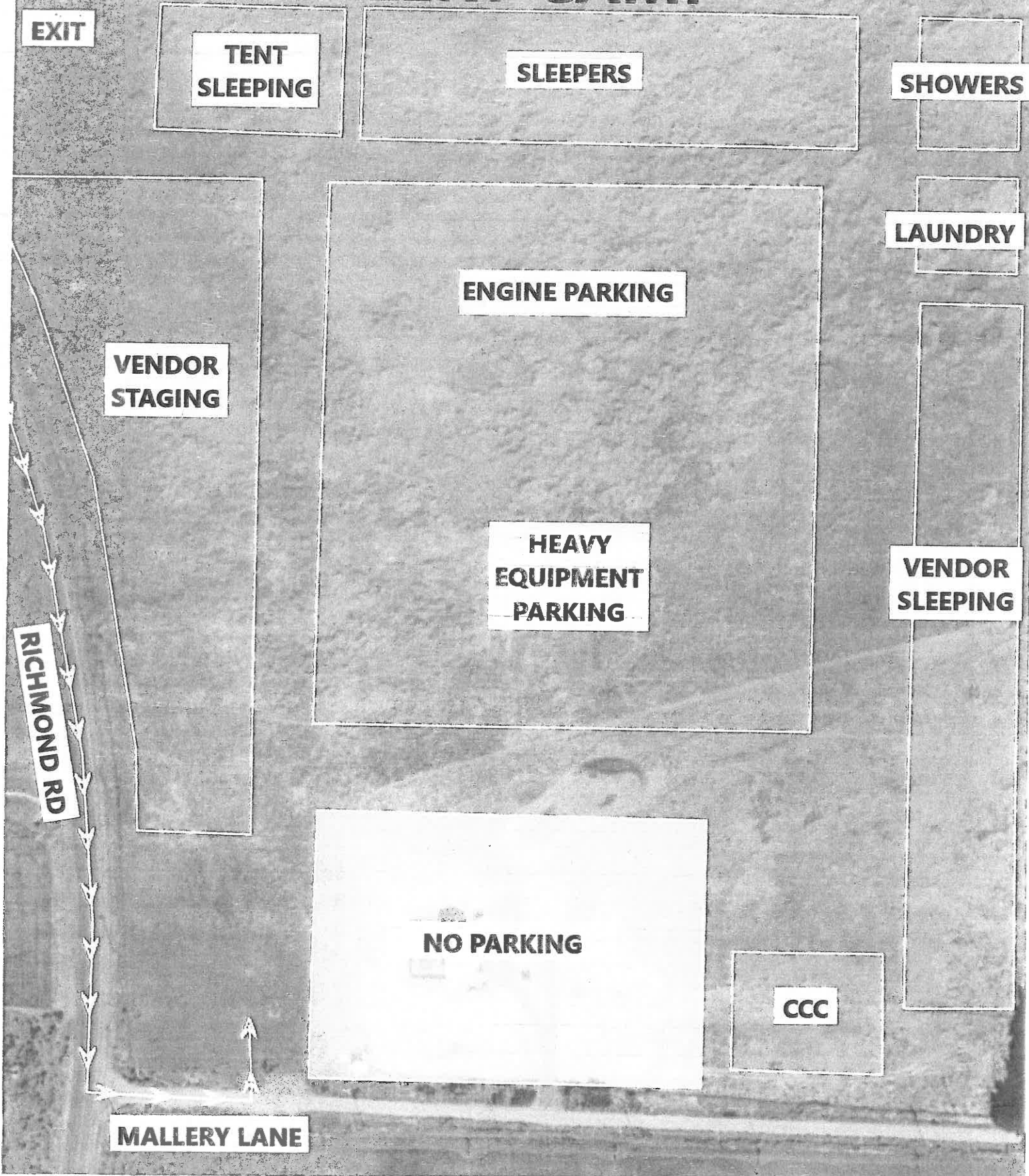

Mercator Projection  
WGS84  
USNG Zone 10TFK  
SARTOPO

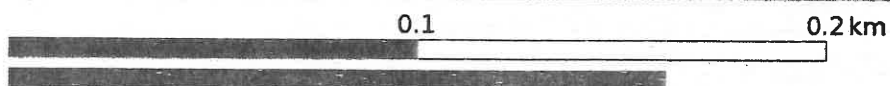

Scale 1:1975 1 inch = 165 feet



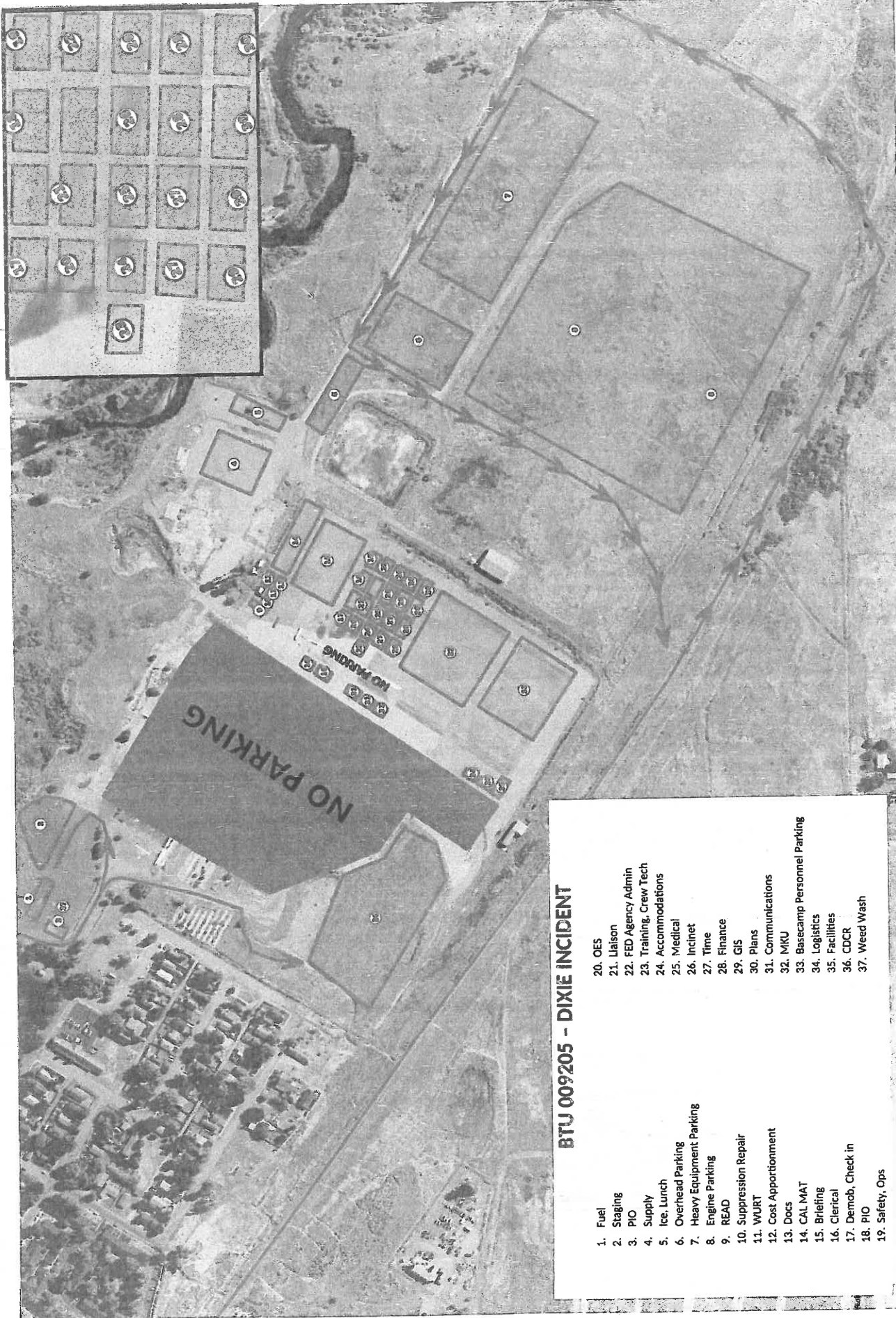

- BTU 009205 - DIXIE INCIDENT**
- |                            |                                |
|----------------------------|--------------------------------|
| 1. Fuel                    | 20. OES                        |
| 2. Staging                 | 21. Liaison                    |
| 3. PIO                     | 22. FED Agency Admin           |
| 4. Supply                  | 23. Training, Crew Tech        |
| 5. Ice, Lunch              | 24. Accommodations             |
| 6. Overhead Parking        | 25. Medical                    |
| 7. Heavy Equipment Parking | 26. Incline                    |
| 8. Engine Parking          | 27. Time                       |
| 9. READ                    | 28. Finance                    |
| 10. Suppression Repair     | 29. GIS                        |
| 11. WURT                   | 30. Plans                      |
| 12. Cost Apportionment     | 31. Communications             |
| 13. Docs                   | 32. MKU                        |
| 14. CAL MAT                | 33. Basecamp Personnel Parking |
| 15. Briefing               | 34. Logistics                  |
| 16. Clerical               | 35. Facilities                 |
| 17. Demob, Check in        | 36. CDCR                       |
| 18. PIO                    | 37. Weed Wash                  |
| 19. Safety, Ops            |                                |

Mercator Projection  
 WGS84  
 USNG 10TFK-10TGK  
 SARTOPO

Scale 1:5621 1 inch = 468 feet

1.0 km  
 0.6 mi

0.1 0.2 0.3 0.4 0.5 0.6 0.7 0.8 0.9

0.1 0.2 0.3 0.4 0.5

13° MN

# Construction Roadwork

Dixie  
2021-CABTU-009205



- Direction of Travel
- Highways
- Primary Roads
- Minor Roads
- Wildfire Daily Fire Perimeter
- County Boundary
- Waterbody

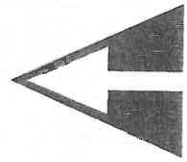

1:300,000 NAD83 UTM 11N  
0 1.5 3 6

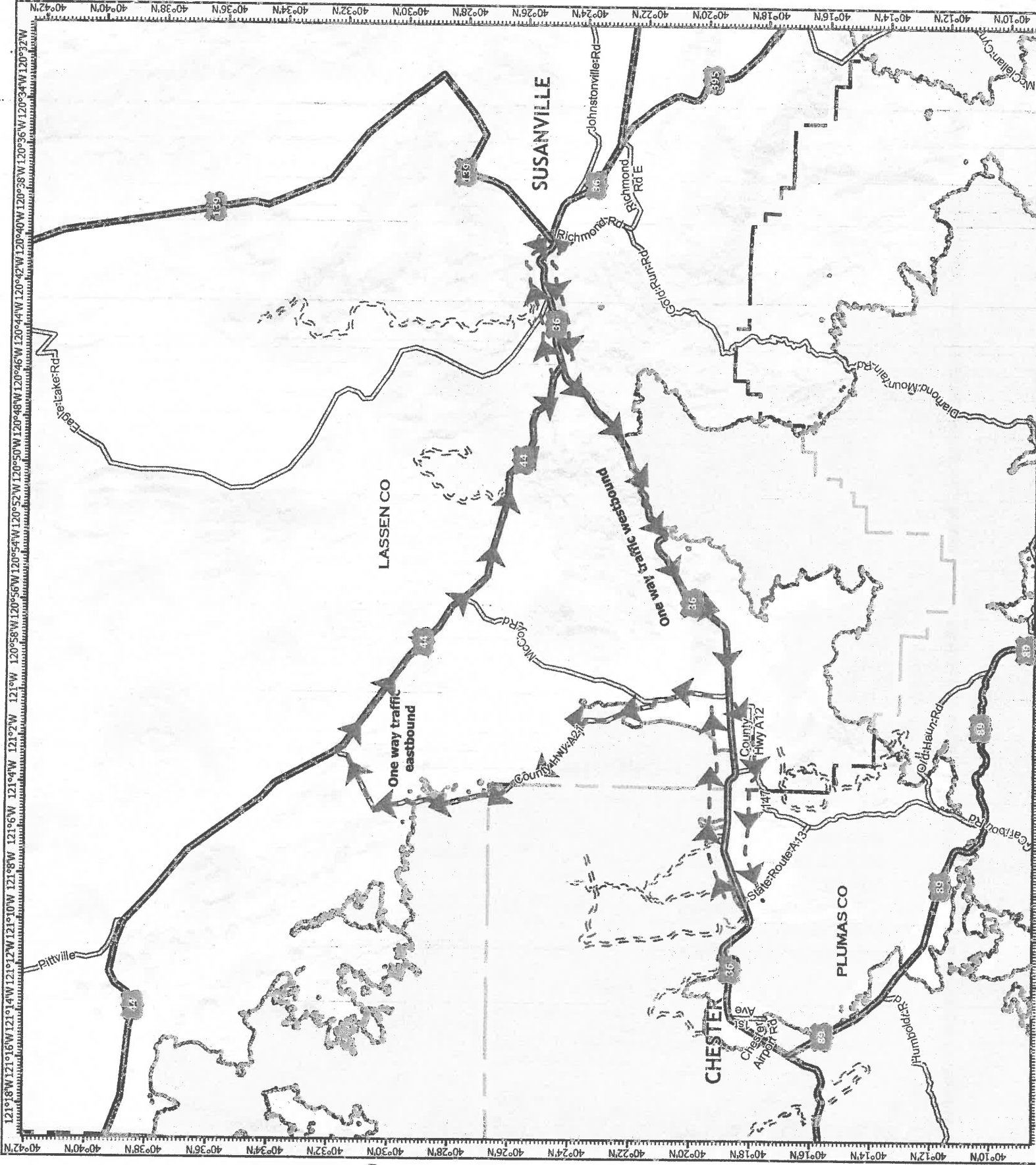



DIXIE FIRE : PN N5ZB21 (1522)

CA-BTU-009205

# INCIDENT ACTION PLAN



## DIXIE FIRE EAST ZONE

THURSDAY – SEPT 02 2021

GPS Format NAD83 Degrees Decimal Minutes

### MEETING SCHEDULE

- 0700 Morning Briefing
- 0900 Cooperators Meeting
- 1200 C&G
- 1700 Pre-Planning Meeting
- 1800 Planning Meeting
- 1900 Night Operations Briefing

Dixie EAST Zone:

Remote Incident Briefing Access

IAP's and Maps

Demob List

Trainee Sign-up/Closeout

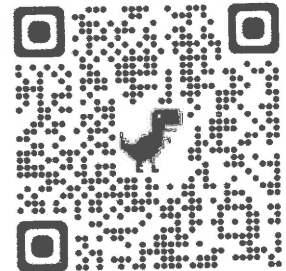

WEST Zone IAP, Maps,  
Briefing





