

INCIDENT ACTION PLAN DIXIE WEST ZONE INCIDENT

CA-BTU-009205

Thursday



OPERATIONAL PERIOD

9/2/2021 0700
to
9/3/2021 0700



ORGANIZATION ASSIGNMENT LIST (ICS 203)

1. Incident Name: DIXIE WEST ZONE		2. Operational Period: Date From: 9/2/2021 Date To: 9/3/2021		
		Time From: 0700 Time To: 0700		
3. Incident Commander(s) and Command Staff:		7. Operation Section:		
IC/UC's	N. Truax, M. Minton	Operations	M. Wink	
Deputy	G. Huang, L. Kendall (T), B. Gunn (T)	Deputy Operations	T. Brownell	
Safety Officer	B. Niven, C. Hamilton (T)	Night Ops	M. Jonsson	
Information Officer	E. Smith, C. Bruno (T), A. Vansciver (T)	Staging	Susanville	
Liaison Officer	D. Schloss, N. Armstrong (T)	Sector	Butte	
Law Liaison	J. Powell, S. Black	Branch	1 / 5 / 7	
		Division/Group	A/B/C/D/E/F/G/I	
4. Agency/Organization Representatives:		Division/Group	Butte FSR	D. Derby (Day)
Agency/Organization	Name	Sector	Shasta	M. Fields (Day)
Lassen National Forest	D. Bumpus	Branch	9	
Plumas National Forest	C. Carlton	Division/Group	J/K	J. Ortegai (STC MEU 9111C)
Lassen National Park	J. Richardson	Division/Group	L	B. Bloxham (STC BEU 9461C)
USFS Tribal Liaison	D. Charley			
Lassen County S.O.	M. Carney	Branch	13	
Plumas County S.O.	C. Wingfield	Division/Group	N/O	R. Mitchell (Day), J. Strait (Day) (T)
Butte County S.O.	S. Collins	Division/Group	P	Z. Palmer (Day), B. Hilderbrand (Day)(T) O. Genao (Night)
Shasta County S.O.	C. MacGregor	Division/Group		
CAL OES	S. Sjøtvedt	Branch	Shasta Contingency	
CDCR	S. Harkness	Sector	Lassen	
CCC	C. Harris, A. Loayza	Branch	16	
CHP	E. Egide	Division/Group	Q	J. Cox
CAL TRANS	M. Webb, R. Kuykendall	Division/Group	R	C. Costa
CAL EMSA	B. Gates	Division/Group	S/T/U	M. Milojevich
Air National Guard	C. Henson	Division/Group	Lassen Cont.	J. Pangburn
PG&E	J. Lee, F. Berbina	Division/Group		
CAL FIRE BTU	Butte Duty Chief	Sector	Westwood	
CAL FIRE LMU	L. Caldwell	Division/Group	Westwood	H. Lawler (T/F XSD 6442)
CAL FIRE TGU	B. Lopez	Division/Group		
5. Planning Section:		Branch	Janesville	
Chief	C. Carrera, P. Carlos (T)	Division/Group	Millford	P. Beninhoven
Deputy	C. Reneau	Division/Group	Hicks	S. Sanchez (STC SBC 9322C)
Resource Unit	J. Weber, R. Villarino (T)	Division/Group	Antelope	R. Whitchurch (STC LMU 9223C)
Situation Unit	M. Thau, R. Broomfield, J. Gaddie (T)	Division/Group	Junction	B. Carter, K. O'Neil (T)
Documentation Unit	R. Frymire	Division/Group	Lassen FSR	I. Houser (Day)
Demobilization Unit	S. Sharp	Air Operations Branch		Director: M. Hill
GISS	N. Meyer	Deputy Air Operations Branch		T. Smith
FBAN	D. Watt	Air Support Group Supervisor		
IMET	D. Williams	Battle Helibase Manager		M. Manso
Training Tech Spec	S. Galvez	Eagle Helibase Manager		K. Holtan
6. Logistics Section		8. Finance/Administration Section:		
Chief	J. Morris, J. Guerra (T)	Chief	J. Franklin, S. Cain, S. Thompson (T)	
Supply Unit	J. Tompkins, N. Hoehn (T)	Time Unit	A. DaSilva	
Facilities Unit	N. Poe, K. Pope (T)	Procurement Unit	T. Meyer	
Ground Support Unit	P. Mock	Comp/Claims Unit	A. Haggerman	
Communications Unit	C. Costa	Cost Unit	A. Vasquez	
Medical Unit	R. Wicklas	Purchasing Unit	I. Rodriguez	
Prepared By: Name:	C. Reneau	Position/Title:	DPSC	Signature: 
ICS 203		Date/Time:	9/1/2021 2300 hours	NIMS IAP



Dixie West Zone Fire Weather Forecast



FORECAST NO: 47
DATE: September 2nd, 2021
FORECAST ISSUED: 1800 September 1st, 2021

FIRE: Dixie West Zone
Incident Meteorologist: Derek Williams
Signed: *Derek Williams*

WEATHER DISCUSSION: Very dry conditions continue over the region with poor to moderate mid slope recoveries this morning with relative humidity dropping to critical levels this afternoon, despite slightly cooler temperatures. Light drainage winds this morning will transition into a more typical southwest wind this afternoon. Although lighter winds overall are expected, wind gusts from the southwest along ridgetops could still reach around 20 mph, especially across the Janesville branch area and to the southeast along US-395.

TODAY:

SKY/WEATHER: Morning valley smoke, clearing from southwest to northeast afternoon.

MAX TEMP:	Valleys: 79-84°	MIN HUMIDITY:	Valleys: 9-14%
	Ridgetops: 70-75°		Ridgetops: 10-16%

CHANCE OF THUNDERSTORMS: 0% **LAL:** 1.

WINDS: **Valleys:** Downslope wind 2-4 mph in the morning. Southwest 3-6 mph in the afternoon.
Ridgetops: Southwest 5-10 mph in the morning, increasing to between 7-13 mph with gusts around 20 mph in the afternoon.

HAINES: 4 (low)
MIXING HEIGHT: Rising to 7,200 feet by 1700. **TRANSPORT WIND:** Southwest 10-15 mph
VISIBILITY: One mile in valleys in the morning increasing to 10+ miles in the afternoon.
INVERSION: Inversion lifting between 1200 and 1230.

TONIGHT:

SKY/WEATHER: Increasing smoke in valleys.

MIN TEMP:	Valleys: 36-41°	MAX HUMIDITY:	Valleys: 60-70%
	Ridgetops: 47-52°		Mid Slopes: 35-40%
			Ridgetops: 40-45%

CHANCE OF THUNDERSTORMS: 0% **LAL:** 1

WINDS: **Valleys:** Downslope/down valley 2-4 mph developing after 2000.
Ridgetops: Southwest around 10 mph with gusts 18 mph in the early evening, diminishing after sunset and transitioning to the west around 5 mph.

TRANSPORT WIND: West 5-10 mph.
STABILITY/INVERSION: Developing inversion, poor ventilation after midnight

EXTENDED OUTLOOK: Friday through Tuesday. Light, terrain driven winds are expected Friday before more broad southwest winds, albeit light, return for the weekend. Conditions overall will remain very dry with critically low relative humidity values during the day and poor to moderate mid-slope recoveries until early next week. A few clouds could return Monday with slight chances for showers and isolated thunderstorms returning Tuesday, but the chance of a wetting rain remains low.



Nearby Weather Observations

Send/Text Weather Observations to 208-252-2291

FIRE BEHAVIOR FORECAST

FORECAST NUMBER: 39	TYPE OF FIRE: Wildfire
FIRE NAME: Dixie – West Zone	OPERATIONAL PERIOD: 9/2/21 – 9/3/21 0700-0700
DATE ISSUED: 9/1/21	TIME ISSUED: 2000
UNIT: BTU – Butte Unit	SIGNED:  Typed/printed: Don Watt FBAN

INPUTS

WEATHER SUMMARY:

The weather will continue to be warm and dry, with high winds. Temperatures will be 70-84 degrees during the day and 36-52 degrees overnight. Humidity will be 9-16 percent during the day and 35-70 percent overnight. The wind will be southwest 7-13 mph with gust to 20 mph in the afternoon. Overnight the winds will be southwest 10 mph with gust to 18 mph. Winds will weaken through the night, and transition to west at 5 mph.

OUTPUTS

FIRE BEHAVIOR

GENERAL: ****FUELS AND FIRE BEHAVIOR ADVISORY IN EFFECT FOR THE FIRE AREA****

The weather will cool again slightly today, however the humidity will continue to be dry with the airmass we have overhead. This will continue to allow for limited recovery in the higher elevations. This will increase the consumption of the burning materials. The fuels and burning conditions will continue to support short range spotting when there is torching near the lines. Fuels will continue to be extremely receptive to ember brands, contributing to spots across the control lines. Interior islands will continue to burn out during the heat of the day. As the winds weaken, they will be more terrain driven which will allow for multiple wind directions in any given area.

SPECIFIC:

Lassen/Shasta Sector: The wind will continue to create spotting issues, specifically in Branch 16. The transport winds will continue to move the column to the northeast. The fuels along the highway are more spaced with shorter brush which should reduce the amount of fire in the crown. The area to the west has open meadows with light fuel loading more conducive for control efforts. Branch 9 will see little growth as the fuels in the Reading Fire area need higher winds to support fire spread.

Butte Sector: The wind will not have as much impact in the area but will be stronger than in the previous days. Interior torching could see longer transports of fire brands. The stronger wind will also contribute to more overstory falling to the ground creating more potential for active fire.

Janesville Branch: The winds will continue to be strong on top of the ridge and filter down to the valley in the late afternoon and early evening. The winds will align with several drainages and allow for faster fire progression down slope. The winds in the area be very erratic and will create fire whirls and safety concerns

Clear/Lake Branch: The air should start to clear out throughout the day and increase activity of smoldering material. The wind will also contribute to the overstory continuing to fall to the ground creating new ground fuels and increasing activity. Any interior islands will have the potential to increase in activity.

AIR OPERATIONS

The smoke may settle into some of the deeper valleys but should clear early.

SAFETY

Snags will continue to create problems, continue to evaluate the area you are working, especially before sunset. The 395 corridor has several examples of erratic fire behavior as it comes down the ridge, continue to pay attention to the wind patterns and how the fire is reacting. Remember the Eagle Fire of 1989 and Beckwourth 2021

ASSIGNMENT LIST (ICS 204 WF)

CONTROLLED UNCLASSIFIED
INFORMATION//BASIC

1. Incident Name: DIXIE WEST ZONE	2. Operational Period: Date From: 09/02/21 Date To: 09/03/21 Time From: 0700 Time To: 0700	3. Branch Division 1 / 5 / 7 A/B/C/D/E/F/G/I
--	---	---

4. Operations Personnel:		Page 1 of 1
Operations Section Chief: M. Wink	Night Ops: M. Jonsson	
Branch Director:	Branch Safety:	
Division/Group Supervisor:	Air Branch: M. Hill	

5. Resources Assigned:		** Resources Below in Bold are 12 Hour **						
Resource Identifier	ALS	LWD	Leader	Personnel	Request #	Hours	Reporting Location	
ENG3 BTU 2161						0700-1900	MAGALIA ICP	
ENG3 BTU 2163						0700-1900	MAGALIA ICP	
ENG3 BTU 2181						0700-1900	MAGALIA ICP	
REAF DOLAN		9/8	DOLAN, MIKE	1	O-21342	0700-1900	MAGALIA ICP	
REAF ARTERY		9/3	ARTERY, JEREMY	1	O-21310	0700-1900	MAGALIA ICP	

6. Work Assignments:
Hold fire within established control lines.

7. Special Instructions:
Sensitive avoidance areas are flagged in red and black striped flagging. Work with Resource Advisors (REAF) on identification and protection.

8. Communications							
Name	Ch	Function	Rx Freq	Rx Tone	Tx Freq	Tx Tone	Notes
NIFC C47	4	COMMAND	172.5500	000.0	165.3875	T2 - 123.0	CURRENTLY UNASSIGNED
CDF T28	7	TACTICAL	151.1825	T16 - 192.8	151.1825	T16 - 192.8	
CDF T18	14	A/G TACTICAL	159.3450	T16 - 192.8	159.3450	T16 - 192.8	A/G COMMAND- WEST ZONE
CALCORD	15	MEDICAL	156.0750N	T6 - 156.7	156.0750N	T6 - 156.7	
AIRGUARD	16	AIRGUARD	168.6250	000.0	168.6250	T1 110.9	EMERGENCY ONLY

9. Prepared by: Name: R. Villarino RESL Signature: 

ICS 204 Date/Time: 9/1/2021 2200 Personnel Count: 2

ASSIGNMENT LIST (ICS 204 WF)

CONTROLLED UNCLASSIFIED
INFORMATION//BASIC

1. Incident Name: DIXIE WEST ZONE	2. Operational Period: Date From: 09/02/21 Date To: 09/03/21 Time From: 0700 Time To: 0700	3. Branch Division 1 / 5 / 7 Butte FSR
--	---	---

Page 1 of 3

4. Operations Personnel:	
Operations Section Chief: M. Wink	Night Ops: M. Jonsson
Branch Director:	Branch Safety:
Division/Group Supervisor: D. Derby (Day)	Air Branch: M. Hill

5. Resources Assigned:	** Resources Below in Bold are 12 Hour **						
Resource Identifier	ALS	LWD	Leader	Personnel	Request #	Hours	Reporting Location
ENG6 BTC E664						0700-1900	MAGALIA ICP
DOZ PVT E-809			ULSH, DALE	1	E-809	0700-1900	MAGALIA ICP
DOZ PVT E-1315						0700-1900	MAGALIA ICP
DOZ PVT E-1316						0700-1900	MAGALIA ICP
DOZ PVT E-1318			CARSON, CARY	1	E-1318	0700-1900	MAGALIA ICP
DOZ PVT E-1320			WURLITZER, GEORGE	1	E-1320	0700-1900	MAGALIA ICP
DOZ PVT E-1333			WADDINGTON, CASEY	1	E-1333	0700-1900	MAGALIA ICP
W/T PVT E-44			DUNLAP, JACOB	1	E-44	0700-1900	MAGALIA ICP
W/T PVT E-63			RANEY, MIKE	1	E-63	0700-1900	MAGALIA ICP
W/T PVT E-64			KOEHLER, RYAN	1	E-64	0700-1900	MAGALIA ICP
W/T PVT E-65			KOEHLER, RYAN	1	E-65	0700-1900	MAGALIA ICP
W/T PVT E-81			DUDUSICK, KEITH	2	E-81	0700-1900	MAGALIA ICP
W/T PVT E-111			ELLE	2	E-111	0700-1900	MAGALIA ICP
W/T PVT E-112			KEVIN	1	E-112	0700-1900	MAGALIA ICP
W/T PVT E-297			GARR, TODD	2	E-297	0700-1900	MAGALIA ICP
W/T PVT E-723			GALLETTI, MARK	2	E-723	0700-1900	MAGALIA ICP
W/T PVT E-724			McCONNELL, JOSHUA	1	E-724	0700-1900	MAGALIA ICP
W/T PVT E-874			KELSEY, JOHN	1	E-874	0700-1900	MAGALIA ICP

6. Work Assignments:
Implement fire suppression repair plan.

7. Special Instructions:
Sensitive avoidance areas are flagged in red and black striped flagging. Work with Resource Advisors (REAF) on identification and protection.

8. Communications							
Name	Ch	Function	Rx Freq	Rx Tone	Tx Freq	Tx Tone	Notes
NIFC C31	3	COMMAND	173.0250	000.0	163.8250	T2 - 123.0	MT LASSEN. ALL REPEATERS LINKED BACK TO ICP
VTAC12	11	TACTICAL	154.4525	T6 - 156.7	154.4525	T6 - 156.7	
CDF T18	14	A/G TACTICAL	159.3450	T16 - 192.8	159.3450	T16 - 192.8	A/G COMMAND- WEST ZONE
CALCORD	15	MEDICAL	156.0750N	T6 - 156.7	156.0750N	T6 - 156.7	
AIRGUARD	16	AIRGUARD	168.6250	000.0	168.6250	T1 - 110.9	EMERGENCY ONLY

9. Prepared by: Name: R. Villarino	RESL	Signature:
ICS 204	Date/Time: 9/1/2021 2200	Personnel Count: 19

ASSIGNMENT LIST (ICS 204 WF)

CONTROLLED UNCLASSIFIED
INFORMATION//BASIC

1. Incident Name: DIXIE WEST ZONE	2. Operational Period: Date From: 09/02/21 Date To: 09/03/21 Time From: 0700 Time To: 0700	3. Branch Division 1 / 5 / 7 Butte FSR
4. Operations Personnel:		Page 2 of 3

Operations Section Chief: M. Wink	Night Ops: M. Jonsson
Branch Director:	Branch Safety:
Division/Group Supervisor: D. Derby (Day)	Air Branch: M. Hill

Resource Identifier	ALS	LWD	Leader	Personnel	Request #	Hours	Reporting Location
** Resources Below in Bold are 12 Hour **							
W/T PVT E-1358			LOGUE, RICKY	1	E-1358	0700-1900	MAGALIA ICP
W/T PVT E-1366			CHRISTIANSEN, GREG	1	E-1366	0700-1900	MAGALIA ICP
EXC PVT E-226			WUNSCH, ALEX	1	E-226	0700-1900	MAGALIA ICP
EXC PVT E-227			KOEHLER, RYAN	1	E-227	0700-1900	MAGALIA ICP
EXC PVT E-330			MURDOCK, MIKE	2	E-330	0700-1900	MAGALIA ICP
EXC PVT E-776			FIELDS, BRUCE	1	E-776	0700-1900	MAGALIA ICP
EXC PVT E-777			MOORE, SONNY	1	E-777	0700-1900	MAGALIA ICP
EXC PVT E-807			WRIGHT, JEREMY	1	E-807	0700-1900	MAGALIA ICP
EXC PVT E-846			WURLITZER, GEORGE	1	E-846	0700-1900	MAGALIA ICP
EXC PVT E-885			DUNLOP, DAVID	1	E-885	0700-1900	MAGALIA ICP
EXC PVT E-1440			MCLERAN, RICHARD	1	E-1440	0700-1900	MAGALIA ICP
EXC PVT E-1966			CATTANEO, ANGELO	1	E-1966	0700-1900	MAGALIA ICP
EXC PVT E-1968			CHACE, DEANE	1	E-1968	0700-1900	MAGALIA ICP
EXC PVT E-1970			BROWN, ERIC	1	E-1970	0700-1900	MAGALIA ICP
MAS PVT E-223			WURLITZER, GEORGE	1	E-223	0700-1900	MAGALIA ICP
MAS PVT E-224			WURLITZER, GEORGE	1	E-224	0700-1900	MAGALIA ICP
MAS PVT E-313			KOEHLER, RYAN	1	E-313	0700-1900	MAGALIA ICP
MAS PVT E-774			GROTEGUTH, L	1	E-774	0700-1900	MAGALIA ICP

6. Work Assignments:
Implement fire suppression repair plan.

7. Special Instructions:
Sensitive avoidance areas are flagged in red and black striped flagging. Work with Resource Advisors (REAF) on identification and protection.

8. Communications							
Name	Ch	Function	Rx Freq	Rx Tone	Tx Freq	Tx Tone	Notes
NIFC C31	3	COMMAND	173.0250	000.0	163.8250	T2 - 123.0	MT LASSEN. ALL REPEATERS LINKED BACK TO ICP
VTAC12	11	TACTICAL	154.4525	T6 - 156.7	154.4525	T6 - 156.7	
CDF T18	14	A/G TACTICAL	159.3450	T16 - 192.8	159.3450	T16 - 192.8	A/G COMMAND- WEST ZONE
CALCORD	15	MEDICAL	156.0750N	T6 - 156.7	156.0750N	T6 - 156.7	
AIRGUARD	16	AIRGUARD	168.6250	000.0	168.6250	T1 - 110.9	EMERGENCY ONLY

9. Prepared by: Name: R. Villarino	RESL	Signature:
ICS 204	Date/Time: 9/1/2021 2200	Personnel Count: 19

ASSIGNMENT LIST (ICS 204 WF)

CONTROLLED UNCLASSIFIED
INFORMATION//BASIC

1. Incident Name: DIXIE WEST ZONE	2. Operational Period: Date From: 09/02/21 Date To: 09/03/21 Time From: 0700 Time To: 0700	3. Branch Division 1 / 5 / 7 Butte FSR
4. Operations Personnel:		Page 3 of 3

Operations Section Chief: M. Wink	Night Ops: M. Jonsson
Branch Director:	Branch Safety:
Division/Group Supervisor: D. Derby (Day)	Air Branch: M. Hill

5. Resources Assigned:		** Resources Below in Bold are 12 Hour **					
Resource Identifier	ALS	LWD	Leader	Personnel	Request #	Hours	Reporting Location
MAS PVT E-853			GRIDLEY, DANIEL	1	E-853	0700-1900	MAGALIA ICP
SKD PVT E-1230			HALL, LUKE	1	E-1230	0700-1900	MAGALIA ICP
GRD PVT E-234			WALBERG, BUD	1	E-234	0700-1900	MAGALIA ICP
GRD PVT E-235			RICHARD, JANCE	1	E-235	0700-1900	MAGALIA ICP
GRD PVT E-236			BROWN, ERIC	2	E-236	0700-1900	MAGALIA ICP
GRD PVT E-800			ULSH, DALE	1	E-800	0700-1900	MAGALIA ICP
FSRS COLLINS			COLLINS, TIM	1	O-51	0700-1900	MAGALIA ICP
FSRS CORREA (T)			CORREA, MELISSA	1	O-828	0700-1900	MAGALIA ICP
FSRS COONAN (T)			COONAN, NOAH	1		0700-1900	MAGALIA ICP
FSRS MCDANIEL J.			MCDANIEL, JAMES	1	O-603	0700-1900	MAGALIA ICP
THSP MERCADO			MERCADO, MICHAEL	1	O-658	0700-1900	MAGALIA ICP
THSP POLAND			POLAND, JAMES B	1	O-732	0700-1900	MAGALIA ICP
THSP GUERRA			GUERRA, EDGAR	1	O-1328	0700-1900	MAGALIA ICP
THSP WAGEMAN			WAGEMAN, A.J.	1	O-1329	0700-1900	MAGALIA ICP
THSP DAVIS			DAVIS, AVERY	1		0700-1900	MAGALIA ICP

6. Work Assignments:
Implement fire suppression repair plan.

7. Special Instructions:
Sensitive avoidance areas are flagged in red and black striped flagging. Work with Resource Advisors (REAF) on identification and protection.

8. Communications							
Name	Ch	Function	Rx Freq	Rx Tone	Tx Freq	Tx Tone	Notes
NIFC C31	3	COMMAND	173.0250	000.0	163.8250	T2 - 123.0	MT LASSEN. ALL REPEATERS LINKED BACK TO ICP
VTAC12	11	TACTICAL	154.4525	T6 - 156.7	154.4525	T6 - 156.7	
CDF T18	14	A/G TACTICAL	159.3450	T16 - 192.8	159.3450	T16 - 192.8	A/G COMMAND- WEST ZONE
CALCORD	15	MEDICAL	156.0750N	T6 - 156.7	156.0750N	T6 - 156.7	
AIRGUARD	16	AIRGUARD	168.6250	000.0	168.6250	T1 - 110.9	EMERGENCY ONLY

9. Prepared by: Name: R. Villarino	RESL	Signature:
ICS 204	Date/Time: 9/1/2021 2200	Personnel Count: 16

ASSIGNMENT LIST (ICS 204 WF)

CONTROLLED UNCLASSIFIED
INFORMATION/BASIC

1. Incident Name: DIXIE WEST ZONE	2. Operational Period: Date From: 09/02/21 Date To: 09/03/21 Time From: 0700 Time To: 0700	3. Branch Division 9 J/K
--	---	---

4. Operations Personnel:		Page 1 of 1	Julite
Operations Section Chief: M. Wink	Night Ops: M. Jonsson		
Branch Director:	Branch Safety:		
Division/Group Supervisor: J. Ortegael (STC MEU 9111C)	Air Branch: M. Hill		

5. Resources Assigned:		** Resources Below in Bold are 12 Hour **					
Resource Identifier	ALS	LWD	Leader	Personnel	Request #	Hours	Reporting Location
STC MEU 9111C			ORTEGEL, JOE	18	E-33	0700-0700	DP 26
STC OES 2870C	X		ARMSTRONG, NATHANIEL	21	E-471	0700-0700	DP 26
ENG GUA 681			MACK, RYAN	3	E-1346	0700-0700	DP 26
STG TGU 9253G (CF)			RAMBO, LUCAS	31	C-169	0700-0700	DP 26
STG						0700-0700	DP 26
DOZ PVT E-604			HANNA, TAYLOR	2	E-604	0700-0700	DP 26
DOZ PVT E-614			VAN-PELT, KYLE	1	E-614	0700-0700	DP 26
DOZ						0700-0700	DP 26
DOZ						0700-0700	DP 26
W/T PVT E-634			ZUURBIER, TOM	2	E-634	0700-1900	DP 26
W/T PVT E-871			HORN, RANDY	2	E-871	0700-0700	DP 26
W/T PVT E-962			HILL, CHARLES	2	E-962	0700-0700	DP 26
W/T PVT E-1365			KOEHLER, BILL	1	E-1365	0700-1900	DP 26
FALM PVT O-660			MCCONNELL, ROBERT	2	O-660	0700-1900	DP 26

6. Work Assignments:
Mop up 300' in from control line.
Pull hose lays where no longer required.
Fall hazard trees and trees that will threaten control lines.

7. Special Instructions:
All line supervisors check in with the cost share team at the end of your shift
Sensitive avoidance areas are flagged in red and black striped flagging. Work with Resource Advisors (REAF) on identification and protection.

8. Communications							
Name	Ch	Function	Rx Freq	Rx Tone	Tx Freq	Tx Tone	Notes
NIFC C31	3	COMMAND	173.0250	000.0	163.8250	T2 - 123.0	MT LASSEN. ALL REPEATERS LINKED BACK TO ICP
CDF T29	8	TACTICAL	151.3475	T16 - 192.8	151.3475	T16 - 192.8	
CDF T18	14	A/G TACTICAL	159.3450	T16 - 192.8	159.3450	T16 - 192.8	A/G COMMAND- WEST ZONE
CALCORD	15	MEDICAL	156.0750N	T6 - 156.7	156.0750N	T6 - 156.7	
AIRGUARD	16	AIRGUARD	168.6250	000.0	168.6250	T1 - 110.9	EMERGENCY ONLY

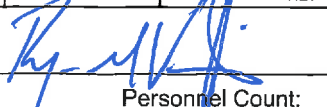
9. Prepared by: Name: R. Villarino RESL
Signature: 
ICS 204 Date/Time: 9/1/2021 2200 Personnel Count: 85

ASSIGNMENT LIST (ICS 204 WF)

CONTROLLED UNCLASSIFIED
INFORMATION//BASIC

1. Incident Name: DIXIE WEST ZONE	2. Operational Period: Date From: 09/02/21 Date To: 09/03/21 Time From: 0700 Time To: 0700	3. Branch Division 9 L Page 1 of 1 Lima
--	---	--

4. Operations Personnel:	
Operations Section Chief: M. Wink	Night Ops: M. Jonsson
Branch Director:	Branch Safety:
Division/Group Supervisor: B. Bloxham (STC BEU 9461C)	Air Branch: M. Hill

5. Resources Assigned:		** Resources Below in Bold are 12 Hour **					
Resource Identifier	ALS	LWD	Leader	Personnel	Request #	Hours	Reporting Location
STC BEU 9461C			BLOXHAM, BUDDY	18	E-364	0700-0700	DP 26
CRW						0700-0700	DP 26
CRW						0700-0700	DP 26
DOZ CZU 1741			PYORRE, SEAN	2	E-741	0700-0700	DP 26
DOZ PVT E-985			MAJOR, JOSHUAH	2	E-985	0700-0700	DP 26
W/T PVT E-300			COPE, ALAN	2	E-300	0700-0700	DP 26
W/T PVT E-301			SWITHENBANK, BRIAN	2	E-301	0700-0700	DP 26
W/T PVT E-726			TAYLOR, TOM	1	E-726	0700-1900	DP 26
W/T PVT E-1054			DUNN, BRAD	2	E-1054	0700-1900	DP 26
W/T PVT E-1059			BENDALL, JOHN	2	E-1059	0700-0700	DP 26
W/T PVT E-1362			ANDERSON, DARREN	1	E-1362	0700-1900	DP 26
MAS PVT E-241			HOLT, KELLY	1	E-241	0700-1900	DP 26
MAS PVT E-314			CROOK, RUSSELL	1	E-314	0700-1900	DP 26
MAS PVT E-1441			NORTH, MICHAEL	1	E-1441	0700-1900	DP 26
HEQB						0700-0700	DP 26

6. Work Assignments:
Mop up 300' in from control line.
Pull hose lays where no longer required.
Perform tactical patrol.
Monitor interior islands.
Backhaul supplies from DP 26 as needed.

7. Special Instructions:
****DO NOT TAKE WATER OUT OF HYDRANTS IN THE MILL CREEK SUBDIVISION.****
Potable water tenders needed to replenish water taken from tamarack 30,000 gallon tank that supplies the Mill Creek housing.
All line supervisors check in with the cost share team at the end of your shift
Approval needed before dozers enter Lassen National Park.
Sensitive avoidance areas are flagged in red and black striped flagging. Work with Resource Advisors (REAF) on identification and protection.

8. Communications

Name	Ch	Function	Rx Freq	Rx Tone	Tx Freq	Tx Tone	Notes
NIFC C31	3	COMMAND	173.0250	000.0	163.8250	T2 - 123.0	MT LASSEN, ALL REPEATERS LINKED BACK TO ICP
CDF T30	9	TACTICAL	151.3925	T16 - 192.8	151.3925	T16 - 192.8	
CDF T18	14	A/G TACTICAL	159.3450	T16 - 192.8	159.3450	T16 - 192.8	A/G COMMAND- WEST ZONE
CALCORD	15	MEDICAL	156.0750N	T6 - 156.7	156.0750N	T6 - 156.7	
AIRGUARD	16	AIRGUARD	168.6250	000.0	168.6250	T1 - 110.9	EMERGENCY ONLY

9. Prepared by: Name:	R. Villarino	RESL	Signature:
ICS 204	Date/Time: 9/1/2021	2200	Personnel Count: 35

ASSIGNMENT LIST (ICS 204 WF)

CONTROLLED UNCLASSIFIED
INFORMATION//BASIC

1. Incident Name: DIXIE WEST ZONE	2. Operational Period: Date From: 09/02/21 Date To: 09/03/21 Time From: 0700 Time To: 0700	3. Branch 13	Division N/O
--	---	-------------------------------	-------------------------------

4. Operations Personnel: Page 1 of 2 November

Operations Section Chief: M. Wink	Night Ops: M. Jonsson
Branch Director: M. Klimek (Day) P. English (Day)(T) N. Bunch (Night)	Branch Safety: Ralls, Roberts (T)
Division/Group Supervisor: R. Mitchell (Day), J. Strait (Day) (T)	Air Branch: M. Hill

5. Resources Assigned: ** Resources Below in Bold are 12 Hour **

Resource Identifier	ALS	LWD	Leader	Personnel	Request #	Hours	Reporting Location
STC						0700-0700	HIGHLAND RANCH SPIKE CAMP
ENG YNP 31						0700-1900	HIGHLAND RANCH SPIKE CAMP
ENG3 GREX 932			GREGOR, RYAN	4	E-1345	0700-1900	HIGHLAND RANCH SPIKE CAMP
ENG YNP 33		9/2	ECKER, SOFIA	5	E-20839	1900-0700	HIGHLAND RANCH SPIKE CAMP
ENG3 TRI STATE			NAPOLES, NICK	5	E-20442	0700-1900	HIGHLAND RANCH SPIKE CAMP
ENG3 STONE MTN			DICKERSON, JOHN	3	E-20443	0700-1900	HIGHLAND RANCH SPIKE CAMP
ENG3 ALTERGOTT 32			ALTERGOTT, ADAM	3	E-20044	0700-1900	HIGHLAND RANCH SPIKE CAMP
ENG6 WNP 4		9/2	WILLIAMS, DAVIN	4	E-20835	0700-1900	HIGHLAND RANCH SPIKE CAMP
STG SBC 9322G (LG)			GILLIAN, TYLER	43	C-109	0700-1900	HIGHLAND RANCH SPIKE CAMP
CRW GLOBE IHC			MAXWELL, DREW	20	E-20285	0700-1900	HIGHLAND RANCH SPIKE CAMP
WFM THREE RIVERS O-1283		9/2	GARLAPOW, ROSS		O-1283	0700-1900	HIGHLAND RANCH SPIKE CAMP
CRW LASSEN 1						0700-1900	HIGHLAND RANCH SPIKE CAMP
W/T PVT E-45			BECKER, CLARK	2	E-45	0700-1900	HIGHLAND RANCH SPIKE CAMP
W/T PVT E-80			LUCE, JERRY	2	E-80	0700-1900	HIGHLAND RANCH SPIKE CAMP
W/T PVT E-509			HUNTSMAN, JOHN	2	E-509	0700-1900	HIGHLAND RANCH SPIKE CAMP
W/T PVT E-1377			CORP, NOAH	1	E-1377	0700-1900	HIGHLAND RANCH SPIKE CAMP
W/T PVT E-1382			FOUGHT, TRAVIS	1	E-1382	0700-1900	HIGHLAND RANCH SPIKE CAMP
W/T PVT E-1384			MICHAELS, MATT	1	E-1384	0700-1900	HIGHLAND RANCH SPIKE CAMP
W/T PVT E-20095			CULP, THOMAS	1	E-20095	0700-1900	HIGHLAND RANCH SPIKE CAMP

6. Work Assignments:
 Mop up 100 feet in from control lines.
 Improve and hold control lines.
 Fall hazard trees and trees that will threaten control lines.

7. Special Instructions: **Branch EMPF Horvath and EMTP Terry and REMS Santa Monica on 24 Hour Shift**
 Utilize rubber track equipment on roads inside the Park where practicable.
 Sensitive avoidance areas are flagged in red and black striped flagging. Work with Resource Advisors (REAF) on identification and protection.
 REAFs and ARCHs listed on Div N are assigned to Divs N/O/P.

8. Communications

Name	Ch	Function	Rx Freq	Rx Tone	Tx Freq	Tx Tone	Notes
NIFC C31	3	COMMAND	173.0250	000.0	163.8250	T2 - 123.0	MT LASSEN. ALL REPEATERS LINKED BACK TO ICP
CDF T31	10	TACTICAL	159.3825	T16 - 192.8	159.3825	T16 - 192.8	
CDF T18	14	A/G TACTICAL	159.3450	T16 - 192.8	159.3450	T16 - 192.8	A/G COMMAND- WEST ZONE
CALCORD	15	MEDICAL	156.0750N	T6 - 156.7	156.0750N	T6 - 156.7	
AIRGUARD	16	AIRGUARD	168.6250	000.0	168.6250	T1 - 110.9	EMERGENCY ONLY

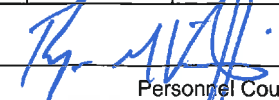
9. Prepared by: Name: R. Villarino RESL
 Signature: 
ICS 204 Date/Time: 9/1/2021 2200 Personnel Count: 96

ASSIGNMENT LIST (ICS 204 WF)

CONTROLLED UNCLASSIFIED INFORMATION//BASIC

Table with 3 main columns: 1. Incident Name (DIXIE WEST ZONE), 2. Operational Period (Date From: 09/02/21, Date To: 09/03/21), 3. Branch (13) and Division (N/O). Sub-sections include Page 2 of 2 and November.

4. Operations Personnel: Operations Section Chief: M. Wink, Night Ops: M. Jonsson, Branch Director: M. Klimek (Day), P. English (Day)(T), N. Bunch (Night), Branch Safety: Ralls, Roberts (T), Division/Group Supervisor: R. Mitchell (Day), J. Strait (Day) (T), Air Branch: M. Hill.

5. Resources Assigned: Table with columns for Resource Identifier, ALS, LWD, Leader, Personnel, Request #, Hours, and Reporting Location. Includes resources like W/T PVT E-20373 (HOLT, GREGORY), W/T PVT E-20446 (REILLY, GLENN), TFLD GIFFORD (GIFFORD, GRANT), FALM PVT O-758 (RILEY), REAF SELF (SELF, TYLER), REAF IMMEKER (IMMEKER, DAVE), REAF DRAKE (DRAKE, CEDAR), REAF GOFF (GOFF, GABE), ARCH OSTER (OSTER, MARY).

6. Work Assignments: Mop up 100 feet in from control lines. Improve and hold control lines. Fall hazard trees and trees that will threaten control lines.

7. Special Instructions: **Branch EMPF Horvath and EMTP Terry and REMS Santa Monica on 24 Hour Shift** Utilize rubber track equipment on roads inside the Park where practicable. Sensitive avoidance areas are flagged in red and black striped flagging. Work with Resource Advisors (REAF) on identification and protection. REAFs and ARCHs listed on Div N are assigned to Divs N/O/P.

8. Communications: Table with columns for Name, Ch, Function, Rx Freq, Rx Tone, Tx Freq, Tx Tone, and Notes. Includes NIFC C31, CDF T31, CDF T18, CALCORD, AIRGUARD.

9. Prepared by: Name: R. Villarino, RESL, Signature: [Handwritten Signature]

ASSIGNMENT LIST (ICS 204 WF)

CONTROLLED UNCLASSIFIED
INFORMATION//BASIC

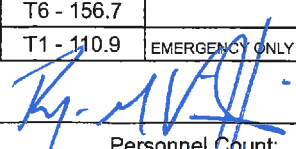
1. Incident Name: DIXIE WEST ZONE		2. Operational Period: Date From: 09/02/21 Date To: 09/03/21 Time From: 0700 Time To: 0700				3. Branch 13		Division P	
4. Operations Personnel:						Page 1 of 3		Papa	
Operations Section Chief: M. Wink				Night Ops: M. Jonsson					
Branch Director: M. Klimek (Day) P. English (Day)(T) N. Bunch (Night)				Branch Safety: Ralls, Roberts (T)					
Division/Group Supervisor: Z. Palmer (Day), B. Hilderbrand (Day)(T) O. Genao (Night)				Air Branch: M. Hill					
5. Resources Assigned:		** Resources Below in Bold are 12 Hour **							
Resource Identifier	ALS	LWD	Leader	Personnel	Request #	Hours	Reporting Location		
STC						0700-0700	SUSANVILLE ICP		
ENG3 LNF 312		9/11	MILLER, SHAUN	5	E-20439	0700-1900	SUSANVILLE ICP		
ENG3 LNF 316		9/6	PIERCE, JON	5	E-20440	0700-1900	SUSANVILLE ICP		
ENG						0700-0700	SUSANVILLE ICP		
ENG3 LNF 333						0700-1900	SUSANVILLE ICP		
ENG3 NOD 8337			GOUVEIA, JEFF	5	E-21267	0700-1900	SUSANVILLE ICP		
ENG4 BLAZERUNNERS 18			CARLSON, AARON	3	E-21117	0700-1900	SUSANVILLE ICP		
ENG6 TNF 1245			SUNDBLOM, CONNOR	6	E-21102	0700-1900	SUSANVILLE ICP		
ENG6 IDPVT E-21176			NICKLE, MATT	3	E-21176	0700-1900	SUSANVILLE ICP		
T/F						0700-0700	SUSANVILLE ICP		
CRW CRAIG IHC		9/2	BLAKENSHIP, LOGAN	20	C-20219	1900-0700	SUSANVILLE ICP		
IHC							SUSANVILLE ICP		
IHC							SUSANVILLE ICP		
IHC							SUSANVILLE ICP		
CRW LNF 3		9/3				0700-1900	SUSANVILLE ICP		
CRW LNF 8		9/11				0700-1900	SUSANVILLE ICP		
DOZ AZ 48						0700-1900	SUSANVILLE ICP		
DOZ PVT E-589			WYATT, JESSE	2	E-589	0700-1900	SUSANVILLE ICP		
DOZ PVT E-630			MOORE, DYLAN	2	E-630	0700-1900	SUSANVILLE ICP		
6. Work Assignments:									
Fall hazard trees.									
Improve and hold control lines.									
Mop up 50 feet or 100%.									
Prepare for firing operations.									
7. Special Instructions: **Branch EMPF Horvath and EMTP Terry and REMS Santa Monica on 24 Hour Shift**									
Use MIST tactics along trail track where practicle and follow REAF guidance on line placement.									
REAFs and ARCHs listed on Div N are assigned to Divs N/O/P.									
8. Communications									
Name	Ch	Function	Rx Freq	Rx Tone	Tx Freq	Tx Tone	Notes		
NIFC C10	2	COMMAND	170.4125	000.0	165.9625	T2 - 123.0	DYER MTN. ALL REPEATERS LINKED BACK TO ICP		
VTAC13	12	TACTICAL	158.7375	T6 - 156.7	158.7375	T6 - 156.7			
CDF T18	14	A/G TACTICAL	159.3450	T16 - 192.8	159.3450	T16 - 192.8	A/G COMMAND- WEST ZONE		
CALCORD	15	MEDICAL	156.0750N	T6 - 156.7	156.0750N	T6 - 156.7			
AIRGUARD	16	AIRGUARD	168.6250	000.0	168.6250	T1 - 110.9	EMERGENCY ONLY		
9. Prepared by: Name:		R. Villarino			RESL				
Signature: _____									
ICS 204		Date/Time: 9/1/2021			2200		Personnel Count: 51		

ASSIGNMENT LIST (ICS 204 WF)

CONTROLLED UNCLASSIFIED
INFORMATION//BASIC

1. Incident Name: DIXIE WEST ZONE	2. Operational Period: Date From: 09/02/21 Date To: 09/03/21 Time From: 0700 Time To: 0700	3. Branch 13	Division P
--	---	-------------------------------	-----------------------------

4. Operations Personnel:		Page 2 of 3	Papa
Operations Section Chief: M. Wink	Night Ops: M. Jonsson		
Branch Director: M. Klimek (Day) P. English (Day)(T) N. Bunch (Night)	Branch Safety: Ralls, Roberts (T)		
Division/Group Supervisor: Z. Palmer (Day), B. Hilderbrand (Day)(T) O. Genao (Night)	Air Branch: M. Hill		

5. Resources Assigned:		** Resources Below in Bold are 12 Hour **						
Resource Identifier	ALS	LWD	Leader	Personnel	Request #	Hours	Reporting Location	
DOZ PVT E-655			DAVIS, LEE	2	E-655	0700-1900	SUSANVILLE ICP	
DOZ PVT E-1017			HOLTZ, RICHARD	2	E-1017	0700-0700	SUSANVILLE ICP	
DOZ PVT E-1018			JOHNSON, DAN	2	E-1018	0700-0700	SUSANVILLE ICP	
DOZ PVT E-1431			ANKLIN, RICK	1	E-1431	0700-1900	SUSANVILLE ICP	
W/T PVT E-267			SEABOURN, MIKE	1	E-267	0700-1900	SUSANVILLE ICP	
W/T PVT E-865			KITCHENS, RYAN	1	E-865	0700-1900	SUSANVILLE ICP	
W/T PVT E-1051			HEINE, STEPHEN	2	E-1051	0700-0700	SUSANVILLE ICP	
W/T PVT E-1068			DOERING, GLEN	2	E-1068	0700-1900	SUSANVILLE ICP	
W/T PVT E-1394			EVANS, LEWIS	1	E-1394	0700-1900	SUSANVILLE ICP	
W/T PVT E-1791			SMITH, ANDREW	2	E-1791	0700-0700	SUSANVILLE ICP	
MAS PVT E-279			POTTER, GREG	1	E-279	0700-1900	SUSANVILLE ICP	
MAS PVT E-327			CAMPELL, MARK	1	E-327	0700-1900	SUSANVILLE ICP	
MAS PVT E-1224			SCHMAUS, RICK	1	E-1224	0700-1900	SUSANVILLE ICP	
MAS PVT E-1439			GARMIN, KEITH	1	E-1439	0700-1900	SUSANVILLE ICP	
PROS PVT E-1598			CROOK, SHAUN	1	E-1598	0700-1900	SUSANVILLE ICP	
ENGB ANDERSON			ANDERSON, NICK	1	O-21013	0700-1900	SUSANVILLE ICP	
TELD FITZGERALD			FITZGERALD, JAKE	1	O-21365	0700-1900	SUSANVILLE ICP	
TFLD FLYNN			FLYNN, SCOTT	1	O-21139	0700-1900	SUSANVILLE ICP	

6. Work Assignments:
 Fall hazard trees.
 Improve and hold control lines.
 Mop up 50 feet or 100%.
 Prepare for firing operations.

7. Special Instructions: **Branch EMPF Horvath and EMTP Terry and REMS Santa Monica on 24 Hour Shift**
 Use MIST tactics along trail track where practicle and follow REAF guidance on line placement.
 REAFs and ARCHs listed on Div N are assigned to Divs N/O/P.

8. Communications

Name	Ch	Function	Rx Freq	Rx Tone	Tx Freq	Tx Tone	Notes
NIFC C10	2	COMMAND	170.4125	000.0	165.9625	T2 - 123.0	DYER MTN. ALL REPEATERS LINKED BACK TO ICP
VTAC13	12	TACTICAL	158.7375	T6 - 156.7	158.7375	T6 - 156.7	
CDF T18	14	A/G TACTICAL	159.3450	T16 - 192.8	159.3450	T16 - 192.8	A/G COMMAND- WEST ZONE
CALCORD	15	MEDICAL	156.0750N	T6 - 156.7	156.0750N	T6 - 156.7	
AIRGUARD	16	AIRGUARD	168.6250	000.0	168.6250	T1 - 110.9	EMERGENCY ONLY

9. Prepared by: Name:	R. Villarino	RESL	Signature:
ICS 204	Date/Time: 9/1/2021	2200	Personnel Count: 24

ASSIGNMENT LIST (ICS 204 WF)

CONTROLLED UNCLASSIFIED
INFORMATION//BASIC

1. Incident Name: DIXIE WEST ZONE	2. Operational Period: Date From: 09/02/21 Date To: 09/03/21 Time From: 0700 Time To: 0700	3. Branch 13	Division P
--	---	-------------------------------	-----------------------------

4. Operations Personnel:		Page 3 of 3	Papa
Operations Section Chief: M. Wink	Night Ops: M. Jonsson		
Branch Director: M. Klimek (Day) P. English (Day)(T) N. Bunch (Night)	Branch Safety: Ralls, Roberts (T)		
Division/Group Supervisor: Z. Palmer (Day), B. Hilderbrand (Day)(T) O. Genao (Night)	Air Branch: M. Hill		

5. Resources Assigned:		** Resources Below in Bold are 12 Hour **					
Resource Identifier	ALS	LWD	Leader	Personnel	Request #	Hours	Reporting Location
TFLD WILLBURN (T)			WILLBURN, JAMIE	1	O-21364	0700-1900	SUSANVILLE ICP
FALM PVT O-754			JENSEN, DEVIN	2	O-754	0700-1900	SUSANVILLE ICP
FALM PVT O-1596			KUNY, DANNY	2	O-1596	0700-1900	SUSANVILLE ICP
FALM PVT O-1597			LAAN, JAMES	2	O-1597	0700-1900	SUSANVILLE ICP
REAF WESTPHAL		9/7	WESTPHAL, MICHAEL	1	O-21511	0700-1900	SUSANVILLE ICP
REAF HIEDE		9/9		1		0700-1900	SUSANVILLE ICP
REAF WOODS		9/6	WOODS, BONNIE	1	O-21351	0700-1900	SUSANVILLE ICP
REAF THOMAS		9/8		1		0700-1900	SUSANVILLE ICP

6. Work Assignments:
 Fall hazard trees.
 Improve and hold control lines.
 Mop up 50 feet or 100%.
 Prepare for firing operations.

7. Special Instructions: **Branch EMPF Horvath and EMTP Terry and REMS Santa Monica on 24 Hour Shift**
 Use MIST tactics along trail track where practicle and follow REAF guidance on line placement.
 REAFs and ARCHs listed on Div N are assigned to Divs N/O/P.

8. Communications

Name	Ch	Function	Rx Freq	Rx Tone	Tx Freq	Tx Tone	Notes
NIFC C10	2	COMMAND	170.4125	000.0	165.9625	T2 - 123.0	DYER MTN. ALL REPEATERS LINKED BACK TO ICP
VTAC13	12	TACTICAL	158.7375	T6 - 156.7	158.7375	T6 - 156.7	
CDF T18	14	A/G TACTICAL	159.3450	T16 - 192.8	159.3450	T16 - 192.8	A/G COMMAND- WEST ZONE
CALCORD	15	MEDICAL	156.0750N	T6 - 156.7	156.0750N	T6 - 156.7	
AIRGUARD	16	AIRGUARD	168.6250	000.0	168.6250	T1 - 110.9	EMERGENCY ONLY

9. Prepared by: Name:		R. Villarino	RESL	Signature:
ICS 204	Date/Time: 9/1/2021	2200	Personnel Count: 11	

ASSIGNMENT LIST (ICS 204 WF)

CONTROLLED UNCLASSIFIED
INFORMATION//BASIC

1. Incident Name: DIXIE WEST ZONE	2. Operational Period: Date From: 09/02/21 Date To: 09/03/21 Time From: 0700 Time To: 0700	3. Branch Division Shasta Contingency
4. Operations Personnel:		Page 1 of 3

Operations Section Chief: M. Wink	Night Ops: M. Jonsson
Branch Director:	Branch Safety:
Division/Group Supervisor:	Air Branch: M. Hill

5. Resources Assigned:	** Resources Below in Bold are 12 Hour **						
Resource Identifier	ALS	LWD	Leader	Personnel	Request #	Hours	Reporting Location
STA						0700-0700	DP 296
ENG6 IDPVT BIG STATE		9/8	VALENTINE, PAUL	3	E-21101	0700-1900	DP 296
DOZ PVT E-608			DUNN, BRAD	2	E-608	0700-1900	DP 296
DOZ PVT E-609			WILBER, RANDY	2	E-609	0700-1900	DP 296
DOZ PVT E-612			PEARSON, LEMUEL	1	E-612	0700-0700	DP 296
DOZ PVT E-968			DOUD, BRETT	2	E-968	0700-0700	DP 296
DOZ PVT E-1075			DAVIS, PAYTON	2	E-1075	0700-0700	DP 296
DOZ PVT E-1078			BALCOM, ROBERT	2	E-1078	0700-0700	DP 296
DOZ PVT E-1402			MURRAY, ADAM	1	E-1402	0700-1900	DP 296
DOZ PVT E-1419			YATES, GRANT	2	E-1419	0700-0700	DP 296
W/T PVT E-48			FUNES, ANTHONY	1	E-48	0700-1900	DP 296
W/T PVT E-265			GREG SIMERAL	2	E-265	0700-1900	DP 296
W/T PVT E-266			ANDERSON, JEFF	1	E-266	0700-1900	DP 296
W/T PVT E-276			WHARFF, ALAN	1	E-276	0700-1900	DP 296
W/T PVT E-960			WOOTEN, BILLY	2	E-960	0700-0700	DP 296
W/T PVT E-1057			CRIBBS, JOHNNY	2	E-1057	0700-0700	DP 296
W/T PVT E-1058			BENEGAS, JOSE	2	E-1058	0700-1900	DP 296
W/T PVT E-1181			SHULTS, JUSTIN	1	E-1181	0700-1900	DP 296

6. Work Assignments:
 Fall trees that will threaten control lines.
 Construct contingency line from DP 295 to lava flow in Section 13 along 33N22 Rd.
 Fuels treatment around Old Station.
 Construct line from Badger Spur along base of Badger Mountain to Hat Creek.

7. Special Instructions: **Branch EMPF Horvath and EMTP Terry and REMS Santa Monica on 24 Hour Shift**
 Maintain a minimum of 15' from the PCT while constructing contingency line.
 Use MIST tactics when able. Avoid arch sites and private water systems.

8. Communications							
Name	Ch	Function	Rx Freq	Rx Tone	Tx Freq	Tx Tone	Notes
NIFC C31	3	COMMAND	173.0250	000.0	163.8250	T2 - 123.0	MT LASSEN. ALL REPEATERS LINKED BACK TO ICP
CDF T31	10	TACTICAL	159.3825	T16 - 192.8	159.3825	T16 - 192.8	
CDF T18	14	A/G TACTICAL	159.3450	T16 - 192.8	159.3450	T16 - 192.8	A/G COMMAND- WEST ZONE
CALCORD	15	MEDICAL	156.0750N	T6 - 156.7	156.0750N	T6 - 156.7	
AIRGUARD	16	AIRGUARD	168.6250	000.0	168.6250	T1 - 110.9	EMERGENCY ONLY

9. Prepared by: Name:	R. Villarino	RESL	Signature:
ICS 204	Date/Time: 9/1/2021	2200	Personnel Count: 29

ASSIGNMENT LIST (ICS 204 WF)

CONTROLLED UNCLASSIFIED
INFORMATION/BASIC

1. Incident Name: DIXIE WEST ZONE	2. Operational Period: Date From: 09/02/21 Date To: 09/03/21 Time From: 0700 Time To: 0700	3. Branch Division Shasta Contingency Page 2 of 3
--	---	--

4. Operations Personnel:	
Operations Section Chief: M. Wink	Night Ops: M. Jonsson
Branch Director:	Branch Safety:
Division/Group Supervisor:	Air Branch: M. Hill

5. Resources Assigned:		** Resources Below in Bold are 12 Hour **					
Resource Identifier	ALS	LWD	Leader	Personnel	Request #	Hours	Reporting Location
W/T PVT E-1372			FREDRICKSON, CAMERON	1	E-1372	0700-1900	DP 296
W/T PVT E-1375			RAMSEY, RON	1	E-1375	0700-1900	DP 296
W/T PVT E-1388			JONES, ED	1	E-1388	0700-1900	DP 296
W/T PVT E-1389			MONTELLI, JON	1	E-1389	0700-1900	DP 296
W/T PVT E-1532			WHARFF, STEVE	1	E-1532	0700-1900	DP 296
MAS PVT E-54			HERTZG, JOHN	1	E-54	0700-1900	DP 296
MAS PVT E-55				1	E-55	0700-1900	DP 296
MAS PVT E-222			WURLITZER, GEORGE	1	E-222	0700-1900	DP 296
MAS PVT E-240			HOLT, KELLY	1	E-240	0700-1900	DP 296
MAS PVT E-316			LAWLESS, GARY	1	E-316	0700-1900	DP 296
MAS PVT E-326			KORHUNIAK, PAUL	1	E-326	0700-1900	DP 296
MAS PVT E-852			WURLITZER, GEORGE	1	E-852	0700-1900	DP 296
MAS PVT E-889			BYERS, CAMERON	1	E-889	0700-1900	DP 296
MAS PVT E-1436			SCHAPER, MICHAEL	2	E-1436	0700-1900	DP 296
MAS PVT E-1437			PAYTON, MICHELLE	1	E-1437	0700-1900	DP 296
MAS PVT E-1438			SHULTS, JUSTIN	1	E-1438	0700-1900	DP 296
MAS PVT E-1442			PEZZI, ANTHONY	1	E-1442	0700-1900	DP 296
MAS PVT E-1443			HUSKY, DAVID	1	E-1443	0700-1900	DP 296

6. Work Assignments:
 Fall trees that will threaten control lines.
 Construct contingency line from DP 295 to lava flow in Section 13 along 33N22 Rd.
 Fuels treatment around Old Station.
 Construct line from Badger Spur along base of Badger Mountain to Hat Creek.

7. Special Instructions: **Branch EMPF Horvath and EMTP Terry and REMS Santa Monica on 24 Hour Shift**
 Maintain a minimum of 15' from the PCT while constructing contingency line.
 Use MIST tactics when able. Avoid arch sites and private water systems.

8. Communications							
Name	Ch	Function	Rx Freq	Rx Tone	Tx Freq	Tx Tone	Notes
NIFC C31	3	COMMAND	173.0250	000.0	163.8250	T2 - 123.0	MT LASSEN. ALL REPEATERS LINKED BACK TO ICP
CDF T31	10	TACTICAL	159.3825	T16 - 192.8	159.3825	T16 - 192.8	
CDF T18	14	A/G TACTICAL	159.3450	T16 - 192.8	159.3450	T16 - 192.8	A/G COMMAND- WEST ZONE
CALCORD	15	MEDICAL	156.0750N	T6 - 156.7	156.0750N	T6 - 156.7	
AIRGUARD	16	AIRGUARD	168.6250	000.0	168.6250	T1 - 110.9	EMERGENCY ONLY

9. Prepared by: Name: R. Villarino	RESL	Signature:
ICS 204	Date/Time: 9/1/2021 2200	Personnel Count: 19

ASSIGNMENT LIST (ICS 204 WF)

CONTROLLED UNCLASSIFIED
INFORMATION//BASIC

1. Incident Name: DIXIE WEST ZONE	2. Operational Period: Date From: 09/02/21 Date To: 09/03/21 Time From: 0700 Time To: 0700	3. Branch Division Shasta Contingency
--	---	---

4. Operations Personnel:		Page 3 of 3
Operations Section Chief: M. Wink	Night Ops: M. Jonsson	
Branch Director:	Branch Safety:	
Division/Group Supervisor:	Air Branch: M. Hill	

5. Resources Assigned:		** Resources Below in Bold are 12 Hour **					
Resource Identifier	ALS	LWD	Leader	Personnel	Request #	Hours	Reporting Location
GRD PVT E-1177			LEPAGE, JIM	2	E-1177	0700-1900	DP 296
GRD PVT 1957			WEST, MONTE	1	E-1957	0700-1900	DP 296
FEL PVT E-324			WARNER, GARY	2	E-324	0700-1900	DP 296
FEL PVT E-1117			TAYLOR, WES		E-1117	0700-1900	DP 296
FEL PVT E-1118			ACUNA, EDDIE	1	E-1118	0700-1900	DP 296
FEL PVT E-1120			GIBBS, WAYNE	1	E-1120	0700-1900	DP 296
FEL PVT E-1223			STRONG, STEVEN	2	E-1223	0700-1900	DP 296
SKD PVT E-1130			MOOSIOS, LOUIS	1	E-1130	0700-1900	DP 296
SKD PVT E-1133			TAYLOR, WES	1	E-1133	0700-1900	DP 296
SKD PVT E-1182			TAYLOR, WES	1	E-1182	0700-1900	DP 296
SKD PVT E-1183			TAYLOR, WES	1	E-1183	0700-1900	DP 296
SKD PVT E-1231			TAYLOR, WES	1	E-1231	0700-1900	DP 296
SKD PVT E-1232			AMBERCROMBIE, CORRIE	1	E-1232	0700-1900	DP 296
HEQB KENNEDY			KENNEDY, MARTIN	1	O-1218	0700-0700	DP 296
HEQB WEBER (T)			WEBER, DAVID	1	O-1061	0700-0700	DP 296

6. Work Assignments:
 Fall trees that will threaten control lines.
 Construct contingency line from DP 295 to lava flow in Section 13 along 33N22 Rd.
 Fuels treatment around Old Station.
 Construct line from Badger Spur along base of Badger Mountain to Hat Creek.

7. Special Instructions: **Branch EMPF Horvath and EMTP Terry and REMS Santa Monica on 24 Hour Shift**
 Maintain a minimum of 15' from the PCT while constructing contingency line.
 Use MIST tactics when able. Avoid arch sites and private water systems.

8. Communications							
Name	Ch	Function	Rx Freq	Rx Tone	Tx Freq	Tx Tone	Notes
NIFC C31	3	COMMAND	173.0250	000.0	163.8250	T2 - 123.0	MT LASSEN. ALL REPEATERS LINKED BACK TO ICP
CDF T31	10	TACTICAL	159.3825	T16 - 192.8	159.3825	T16 - 192.8	
CDF T18	14	A/G TACTICAL	159.3450	T16 - 192.8	159.3450	T16 - 192.8	A/G COMMAND- WEST ZONE
CALCORD	15	MEDICAL	156.0750N	T6 - 156.7	156.0750N	T6 - 156.7	
AIRGUARD	16	AIRGUARD	168.6250	000.0	168.6250	T1 - 110.9	EMERGENCY ONLY

9. Prepared by: Name: R. Villarino RESL
 Signature:
ICS 204 Date/Time: 9/1/2021 2200 Personnel Count: 17

ASSIGNMENT LIST (ICS 204 WF)

CONTROLLED UNCLASSIFIED
INFORMATION//BASIC

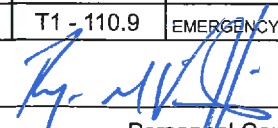
1. Incident Name: DIXIE WEST ZONE		2. Operational Period: Date From: 09/02/21 Date To: 09/03/21 Time From: 0700 Time To: 0700				3. Branch 16		Division Q	
4. Operations Personnel:						Page 1 of 3		Quebec	
Operations Section Chief: M. Wink				Night Ops: M. Jonsson					
Branch Director: M. Petro				Branch Safety: Pastore, Boston (T)					
Division/Group Supervisor: J. Cox				Air Branch: M. Hill					
5. Resources Assigned:		** Resources Below in Bold are 12 Hour **							
Resource Identifier	ALS	LWD	Leader	Personnel	Request #	Hours	Reporting Location		
STC MRN 9150C	X		NUNES, TOM	16	E-121	0700-0700	DP 292		
STC BTU 9211C			ZARATE, FRANK	17	E-24	0700-0700	DP 292		
STC TGU 9250C			TRULL, GABRIEL	17	E-1742	0700-0700	DP 292		
STC						0700-0700	DP 292		
ENG3 OES 6320			HO, VINH	3	E-1343	0700-0700	DP 292		
ENG4 BLM 2429			GRIFFIN, TAYLOR	4	E-21182	0700-1900	DP 292		
ENG6 VAIL B3			RAMIREZ, JOSUE	3	E-21096	0700-1900	DP 292		
ENG6 AZPVT 2215		9/8	MCGRAW, JERRY	4	E-21098	0700-1900	DP 292		
ENG6 IDSTF 641		9/9	HINNERS, MATT	6	E-21100	0700-1900	DP 292		
T/F XSN 2397			MEDEIROS, MIKE	17	E-945	0700-0700	DP 292		
STG SHU 9243G (CDCR)		9/12	TAVALERO, GREG	33	C-170	0700-0700	DP 292		
STG						0700-0700	DP 292		
STG						0700-0700	DP 292		
DOZ PVT E-979			OFERRALL, TRAVIS	2	E-979	0700-0700	DP 292		
DOZ PVT E-980			WISEMAN, ERWIN	2	E-980	0700-0700	DP 292		
DOZ PVT E-1087			WELLS, TYLER	2	E-1087	0700-1900	DP 292		
DOZ PVT E-1090			PERRY, BRETT	2	E-1090	0700-0700	DP 292		
DOZ PVT E-1321			SLOTTE, JESSIE	2	E-1321	0700-0700	DP 292		
6. Work Assignments: Mop up 300' in from control line. Improve and hold control lines. Construct control lines as direct as possible.									
7. Special Instructions: **Branch EMPF Dmytriw and EMTF Elkins on 24 Hour Shift** ***All line supervisors check in with the cost share team at the end of your shift*** Sensitive avoidance areas are flagged in red and black striped flagging. Work with Resource Advisors (REAF) on identification and protection.									
8. Communications									
Name	Ch	Function	Rx Freq	Rx Tone	Tx Freq	Tx Tone	Notes		
NIFC C99	B.6	COMMAND	170.1375	000.0	165.5000	T2 - 123.0	W. PROSPECT PK. ALL REPEATERS LINK BACK TO ICP.		
VFIRE 25	10	TACTICAL	154.2875N	T6 - 156.7	154.2875N	T6 - 156.7			
CDF T18	14	A/G TACTICAL	159.3450	T16 - 192.8	159.3450	T16 - 192.8	A/G COMMAND- WEST ZONE		
CALCORD	15	MEDICAL	156.0750N	T6 - 156.7	156.0750N	T6 - 156.7			
AIRGUARD	16	AIRGUARD	168.6250	000.0	168.6250	T1 - 110.9	EMERGENCY ONLY		
9. Prepared by: Name: R. Villarino			RESL			Signature: 			
ICS 204		Date/Time: 9/1/2021 2200				Personnel Count: 130			

ASSIGNMENT LIST (ICS 204 WF)

CONTROLLED UNCLASSIFIED
INFORMATION//BASIC

1. Incident Name: DIXIE WEST ZONE	2. Operational Period: Date From: 09/02/21 Date To: 09/03/21 Time From: 0700 Time To: 0700	3. Branch 16 Division Q
4. Operations Personnel:		Page 2 of 3 Quebec

Operations Section Chief: M. Wink	Night Ops: M. Jonsson
Branch Director: M. Petro	Branch Safety: Pastore, Boston (T)
Division/Group Supervisor: J. Cox	Air Branch: M. Hill

Resource Identifier	ALS	LWD	Leader	Personnel	Request #	Hours	Reporting Location
DOZ PVT E-1426			GEVAS, DAVE	2	E-1426	0700-0700	DP 292
W/T JNV 432						0700-1900	DP 292
W/T MLF 1733			MARSH, BILL	2	E-1750	0700-1900	DP 292
W/T PVT E-638			DOLER, DERRICK	2	E-638	0700-0700	DP 292
W/T PVT E-873			BEARDSLEY, JESSIE	1	E-873	0700-1900	DP 292
W/T PVT E-864			PARRIOTT, JARED	2	E-864	0700-0700	DP 292
W/T PVT E-964			JONES, ERNEST	2	E-964	0700-0700	DP 292
W/T PVT E-1370			COUTLER, BOB	2	E-1370	0700-0700	DP 292
W/T PVT E-1393			SCHOLTEN, DUTCH	1	E-1393	0700-1900	DP 292
W/T PVT E-1396			WILBER, RANDY	1	E-1396	0700-1900	DP 292
W/T PVT E-1397			PULLEY, COLE	2	E-1397	0700-0700	DP 292
W/T PVT E-1480			KEENE, ROBERT	1	E-1480	0700-1900	DP 292
W/T PVT E-1895					E-1895	0700-0700	DP 292
MAS PVT E-2097			LONG, DACOTA	1	E-2097	0700-1900	DP 292
MAS PVT E-2099			BERGMAN, ROGER	1	E-2099	0700-1900	DP 292
EXC PVT E-2001			BERTALON, NICK	1	E-2001	0700-1900	DP 292
EXC PVT E-2110			PARMAN, GLENN	1	E-2110	0700-1900	DP 292
FALM PVT O-928			COFFEY, DAVID	2	O-928	0700-1900	DP 292

6. Work Assignments:
Mop up 300' in from control line.
Improve and hold control lines.
Construct control lines as direct as possible.

7. Special Instructions: **Branch EMPF Dmytriv and EMTF Elkins on 24 Hour Shift**
All line supervisors check in with the cost share team at the end of your shift
Sensitive avoidance areas are flagged in red and black striped flagging. Work with Resource Advisors (REAF) on identification and protection.

8. Communications							
Name	Ch	Function	Rx Freq	Rx Tone	Tx Freq	Tx Tone	Notes
NIFC C99	B.6	COMMAND	170.1375	000.0	165.5000	T2 - 123.0	W. PROSPECT PK. ALL REPEATERS LINK BACK TO ICP.
VFIRE 25	10	TACTICAL	154.2875N	T6 - 156.7	154.2875N	T6 - 156.7	
CDF T18	14	A/G TACTICAL	159.3450	T16 - 192.8	159.3450	T16 - 192.8	A/G COMMAND- WEST ZONE
CALCORD	15	MEDICAL	156.0750N	T6 - 156.7	156.0750N	T6 - 156.7	
AIRGUARD	16	AIRGUARD	168.6250	000.0	168.6250	T1 - 110.9	EMERGENCY ONLY

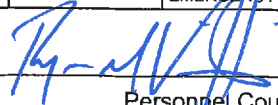
9. Prepared by: Name: R. Villarino RESL
Signature: 
ICS 204 Date/Time: 9/1/2021 2200 Personnel Count: 24

ASSIGNMENT LIST (ICS 204 WF)

CONTROLLED UNCLASSIFIED
INFORMATION/BASIC

1. Incident Name: DIXIE WEST ZONE	2. Operational Period: Date From: 09/02/21 Date To: 09/03/21 Time From: 0700 Time To: 0700	3. Branch Division 16 Q
--	---	--

4. Operations Personnel: Page 3 of 3 Quebec

Operations Section Chief: M. Wink	Night Ops: M. Jonsson
Branch Director: M. Petro	Branch Safety: Pastore, Boston (T)
Division/Group Supervisor: J. Cox	Air Branch: M. Hill

5. Resources Assigned:		** Resources Below in Bold are 12 Hour **					
Resource Identifier	ALS	LWD	Leader	Personnel	Request #	Hours	Reporting Location
TFLD WEEMS (T)			WEEMS, JUSTIN	1	O-1232	0700-0700	DP 292
TFLD SEYMOUR			SEYMOUR, RON E	1	O-1171	0700-0700	DP 292
REAF OLIN		9/9	OLIN, GRANT	1	O-20758	0700-1900	DP 292
REAF GERN		9/8	GERN, HANNAH	1	O-21494	0700-1900	DP 292
REAF FREDENHAGEN		9/13		1		0700-1900	DP 292
ARCH ALLEN		9/8	ALLEN, TYLER	1	O-21033	0700-1900	DP 292
ARCH SEGROVES		9/5	SEGROVES, ADAM	1	O-21044	0700-1900	DP 292

6. Work Assignments:
 Mop up 300' in from control line.
 Improve and hold control lines.
 Construct control lines as direct as possible.

7. Special Instructions: **Branch EMPF Dmytriw and EMTF Elkins on 24 Hour Shift**
 All line supervisors check in with the cost share team at the end of your shift
 Sensitive avoidance areas are flagged in red and black striped flagging. Work with Resource Advisors (REAF) on identification and protection.

8. Communications

Name	Ch	Function	Rx Freq	Rx Tone	Tx Freq	Tx Tone	Notes
NIFC C99	B.6	COMMAND	170.1375	000.0	165.5000	T2 - 123.0	W. PROSPECT PK. ALL REPEATERS LINK BACK TO ICP.
VFIRE 25	10	TACTICAL	154.2875N	T6 - 156.7	154.2875N	T6 - 156.7	
CDF T18	14	A/G TACTICAL	159.3450	T16 - 192.8	159.3450	T16 - 192.8	A/G COMMAND- WEST ZONE
CALCORD	15	MEDICAL	156.0750N	T6 - 156.7	156.0750N	T6 - 156.7	
AIRGUARD	16	AIRGUARD	168.6250	000.0	168.6250	T1 - 110.9	EMERGENCY ONLY

9. Prepared by: Name: R. Villarino RESL Signature: 

ICS 204 Date/Time: 9/1/2021 2200 Personnel Count: 7

ASSIGNMENT LIST (ICS 204 WF)

CONTROLLED UNCLASSIFIED
INFORMATION//BASIC

1. Incident Name: DIXIE WEST ZONE	2. Operational Period: Date From: 09/02/21 Date To: 09/03/21 Time From: 0700 Time To: 0700	3. Branch Division 16 R Page 1 of 2 Romeo
--	---	--

4. Operations Personnel:	
Operations Section Chief: M. Wink	Night Ops: M. Jonsson
Branch Director: M. Petro	Branch Safety: Pastore, Boston (T)
Division/Group Supervisor: C. Costa	Air Branch: M. Hill

5. Resources Assigned:		** Resources Below in Bold are 12 Hour **					
Resource Identifier	ALS	LWD	Leader	Personnel	Request #	Hours	Reporting Location
STC LNU 9142C			MAIN, ZACHARY	16	E-1661	0700-0700	DP 140
STC						0700-0700	DP 140
STC						0700-0700	DP 140
STF OES 6805F	X		MAJCHRZAK, JAIME	19	E-415	0700-0700	DP 140
T/F XSL 1473	X		LEWIS, BRIAN	18	E-954	0700-0700	DP 140
T/F						0700-0700	DP 140
STG						0700-0700	DP 140
STG						0700-0700	DP 140
CRW						0700-0700	DP 140
STL MMU 9428L			WOLFORD, KEITH	7	E-1015	0700-0700	DP 140
DOZ SCU 1641			POTTER, DEAN	4	E-128	0700-0700	DP 140
DOZ PVT E-460			BARAJAS, CONNOR	2	E-460	0700-0700	DP 140
DOZ PVT E-587			RESTAD, BRUCE	4	E-587	0700-0700	DP 140
DOZ PVT E-1427			MEIER, JON	2	E-1427	0700-0700	DP 140
DOZ PVT E-1429			ROBISON, KEVIN	2	E-1429	0700-1900	DP 140
DOZ PVT E-1433			COOKSON, SAM	2	E-1433	0700-0700	DP 140
DOZ PVT E-1932			COOK, KENNETH	1	E-1932	0700-1900	DP 140
DOZ PVT E-1935			TWISSELMAN, ETHAN	2	E-1935	0700-0700	DP 140

6. Work Assignments:
Mop up 100 feet in from control lines.
Improve and hold control lines.
Plan secondary control lines, begin if possible.
Hold fire in planned lines.

7. Special Instructions: **Branch EMPF Dmytriw and EMTF Elkins on 24 Hour Shift**
*****All line supervisors check in with the cost share team at the end of your shift*****
Sensitive avoidance areas are flagged in red and black striped flagging. Work with Resource Advisors (REAF) on identification and protection.

8. Communications							
Name	Ch	Function	Rx Freq	Rx Tone	Tx Freq	Tx Tone	Notes
NIFC C89	B.3	COMMAND	173.7375	000.0	164.0125	T2 - 123.0	ANTELOPE L.O. ALL REPEATERS LINK BACK TO ICP.
NIFC T1	12	TACTICAL	168.0500N	T2 - 123.0	168.0500N	T2 - 123.0	
CDF T18	14	A/G TACTICAL	159.3450	T16 - 192.8	159.3450	T16 - 192.8	A/G COMMAND- WEST ZONE
CALCORD	15	MEDICAL	156.0750N	T6 - 156.7	156.0750N	T6 - 156.7	
AIRGUARD	16	AIRGUARD	168.6250	000.0	168.6250	T1 - 110.9	EMERGENCY ONLY

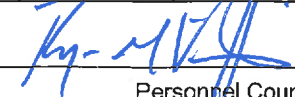
9. Prepared by: Name: R. Villarino RESL
Signature: 
ICS 204 Date/Time: 9/1/2021 2200 Personnel Count: 79

ASSIGNMENT LIST (ICS 204 WF)

CONTROLLED UNCLASSIFIED
INFORMATION/BASIC

1. Incident Name: DIXIE WEST ZONE	2. Operational Period: Date From: 09/02/21 Date To: 09/03/21 Time From: 0700 Time To: 0700	3. Branch Division 16 R Page 2 of 2 Romeo
--	---	--

4. Operations Personnel:	
Operations Section Chief: M. Wink	Night Ops: M. Jonsson
Branch Director: M. Petro	Branch Safety: Pastore, Boston (T)
Division/Group Supervisor: C. Costa	Air Branch: M. Hill

5. Resources Assigned:		** Resources Below in Bold are 12 Hour **					
Resource Identifier	ALS	LWD	Leader	Personnel	Request #	Hours	Reporting Location
DOZ PVT E-1937			NASOM, CAREN	2	E-1937	0700-0700	DP 140
DOZ PVT E-2076			SANDOVAL, JUAN	2	E-2076	0700-0700	DP 140
W/T PVT E-115			BENSON, AL	1	E-115	0700-1900	DP 140
W/T PVT E-491			DUNLOP, DON	1	E-491	0700-1900	DP 140
W/T PVT E-1055			COON, MIKE	2	E-1055	0700-1900	DP 140
W/T PVT E-1265			MARYMEE, JACK	2	E-1265	0700-1900	DP 140
W/T PVT E-1360			KITCHENS, BRIAN	2	E-1360	0700-0700	DP 140
W/T PVT E-1373			VASQUEZ, MIGUEL	1	E-1373	0700-1900	DP 140
W/T PVT E-1391			KIMMICH, JACK	1	E-1391	0700-1900	DP 140
W/T PVT E-1395			AVILA, CRYSTAL	2	E-1395	0700-0700	DP 140
HEQB						0700-0700	DP 140
FALM PVT O-935				3	O-935	0700-1900	DP 140

6. Work Assignments:
Mop up 100 feet in from control lines.
Improve and hold control lines.
Plan secondary control lines, begin if possible.
Hold fire in planned lines.

7. Special Instructions:Branch EMPF Dmytriw and EMTF Elkins on 24 Hour Shift****
*****All line supervisors check in with the cost share team at the end of your shift*****
Sensitive avoidance areas are flagged in red and black striped flagging. Work with Resource Advisors (REAF) on identification and protection.

8. Communications							
Name	Ch	Function	Rx Freq	Rx Tone	Tx Freq	Tx Tone	Notes
NIFC C89	B.3	COMMAND	173.7375	000.0	164.0125	T2 - 123.0	ANTELOPE L.O. ALL REPEATERS LINK BACK TO ICP.
NIFC T1	12	TACTICAL	168.0500N	T2 - 123.0	168.0500N	T2 - 123.0	
CDF T18	14	A/G TACTICAL	159.3450	T16 - 192.8	159.3450	T16 - 192.8	A/G COMMAND- WEST ZONE
CALCORD	15	MEDICAL	156.0750N	T6 - 156.7	156.0750N	T6 - 156.7	
AIRGUARD	16	AIRGUARD	168.6250	000.0	168.6250	T1 - 110.9	EMERGENCY ONLY

9. Prepared by: Name:	R. Villarino	RESL	
		Signature:	
ICS 204	Date/Time: 9/1/2021	2200	Personnel Count: 19

ASSIGNMENT LIST (ICS 204 WF)

CONTROLLED UNCLASSIFIED
INFORMATION/BASIC

1. Incident Name: DIXIE WEST ZONE	2. Operational Period: Date From: 09/02/21 Date To: 09/03/21 Time From: 0700 Time To: 0700	3. Branch Division 16 S/T/U
4. Operations Personnel:		Page 1 of 1 Sierra

Operations Section Chief: M. Wink	Night Ops: M. Jonsson
Branch Director: M. Petro	Branch Safety: Pastore, Boston (T)
Division/Group Supervisor: M. Milojevich	Air Attack:

5. Resources Assigned:		** Resources Below in Bold are 12 Hour **					
Resource Identifier	ALS	LWD	Leader	Personnel	Request #	Hours	Reporting Location
STC MEU 9110C			MIKESELL, ALEX	18	E-120	0700-0700	DP 140
STC						0700-0700	DP 140
STG BTU 9212G (CCC)			FINKENKELLER, KEVIN	36	C-38	0700-0700	DP 140
STG						0700-0700	DP 140
STH SHADOW CANYON			PALAMARA, MIKE	20	C-20217	0700-1900	DP 140
W/T PVT E-51			ALEXANDER, LUKE	2	E-51	0700-0700	DP 140
W/T PVT E-965			GINGERICH, BRYAN	2	E-965	0700-0700	DP 140
W/T PVT E-1062			BROWN, DAVE	2	E-1062	0700-0700	DP 140
W/T PVT E-1064			LANG, HAROLD	2	E-1064	0700-0700	DP 140
W/T PVT E-1371			LUNTEY, DENISE	2	E-1371	0700-0700	DP 140
W/T PVT E-1374			LONG, NATHAN	2	E-1374	0700-0700	DP 140
W/T PVT E-1385			RICHIE, ALEX	2	E-1385	0700-0700	DP 140
W/T						0700-0700	DP 140

6. Work Assignments:
Mop up 100 feet in from control lines.
Improve and hold control lines.
Plan secondary control lines, begin if possible.
Hold fire in planned lines.

7. Special Instructions: **Branch EMPF Dmytriw and EMTF Elkins on 24 Hour Shift**
All line supervisors check in with the cost share team at the end of your shift
Sensitive avoidance areas are flagged in red and black striped flagging. Work with Resource Advisors (REAF) on identification and protection.

8. Communications

Name	Ch	Function	Rx Freq	Rx Tone	Tx Freq	Tx Tone	Notes
NIFC C89	B.3	COMMAND	173.7375	000.0	164.0125	T2 - 123.0	ANTELOPE L.O. ALL REPEATERS LINK BACK TO ICP.
VFIRE 26	11	TACTICAL	154.3025N	T6 - 156.7	154.3025N	T6 - 156.7	
CDF T18	14	A/G TACTICAL	159.3450	T16 - 192.8	159.3450	T16 - 192.8	A/G COMMAND- WEST ZONE
CALCORD	15	MEDICAL	156.0750N	T6 - 156.7	156.0750N	T6 - 156.7	
AIRGUARD	16	AIRGUARD	168.6250	000.0	168.6250	T1 - 110.9	EMERGENCY ONLY

9. Prepared by: Name: R. Villarino RESL Signature:

ICS 204 Date/Time: 9/1/2021 2200 Personnel Count: 88

ASSIGNMENT LIST (ICS 204 WF)

CONTROLLED UNCLASSIFIED
INFORMATION//BASIC

1. Incident Name: DIXIE WEST ZONE	2. Operational Period: Date From: 09/02/21 Date To: 09/03/21 Time From: 0700 Time To: 0700	3. Branch 16	Division Lassen Cont.
4. Operations Personnel:		Page 1 of 2	

Operations Section Chief: M. Wink	Night Ops: M. Jonsson
Branch Director: M. Petro	Branch Safety: Pastore, Boston (T)
Division/Group Supervisor: J. Pangburn	Air Attack:

5. Resources Assigned:	** Resources Below in Bold are 12 Hour **						
Resource Identifier	ALS	LWD	Leader	Personnel	Request #	Hours	Reporting Location
DOZ PVT E-590			MARANA, LUCAS	2	E-590	0700-0700	DP 146
DOZ PVT E-595			WATERMAN, TIM	2	E-595	0700-0700	DP 146
DOZ PVT E-696			HOLMS, DEE	4	E-696	0700-0700	DP 146
DOZ PVT E-709			TAYLOR, JUAN	2	E-709	0700-0700	DP 146
DOZ PVT E-821			CRUNKILPON, LARRY	2	E-821	0700-0700	DP 146
DOZ PVT E-981			RAMIREZ, ERAN	2	E-981	0700-0700	DP 146
DOZ PVT E-988			GILL, LEVI	2	E-988	0700-0700	DP 146
DOZ PVT E-1020			WALKER, BRISTEN	2	E-1020	0700-0700	DP 146
DOZ PVT E-1076			HUMPHREY, KEVIN	2	E-1076	0700-0700	DP 146
DOZ PVT E-1077			SHERICK, JEFF	2	E-1077	0700-0700	DP 146
DOZ PVT E-1081			DONALDSON, JUSTIN	2	E-1081	0700-0700	DP 146
DOZ PVT E-1084			HARVEY, WILLIAM	2	E-1084	0700-0700	DP 146
DOZ PVT E-1085			WEBSTER, JON	2	E-1085	0700-0700	DP 146
DOZ PVT E-1430			RUBINI, NATHAN	3	E-1430	0700-0700	DP 146
W/T PVT E-1387			OWENS, JIM	2	E-1387	0700-0700	DP 146
W/T PVT E-1392			HUNT, JACK	2	E-1392	0700-0700	DP 146
MAS PVT E-278			HOFFMAN, NATHAN	1	E-278	0700-1900	DP 146
MAS PVT E-320			BRAUN, RYAN	1	E-320	0700-1900	DP 146

6. Work Assignments:
Construct indirect control line as directed by Division.
Scout and plan secondary line.

7. Special Instructions: **Branch EMPF Dmytriw and EMTF Elkins on 24 Hour Shift**

8. Communications							
Name	Ch	Function	Rx Freq	Rx Tone	Tx Freq	Tx Tone	Notes
NIFC C95	B.5	COMMAND	170.1750	000.0	165.5750	T2 - 123.0	WESTWOOD. ALL REPEATERS LINK BACK TO ICP.
VFIRE 23	8	TACTICAL	154.2950N	T6 - 156.7	154.2950N	T6 - 156.7	
CDF T18	14	A/G TACTICAL	159.3450	T16 - 192.8	159.3450	T16 - 192.8	A/G COMMAND- WEST ZONE
CALCORD	15	MEDICAL	156.0750N	T6 - 156.7	156.0750N	T6 - 156.7	
AIRGUARD	16	AIRGUARD	168.6250	000.0	168.6250	T1 - 110.9	EMERGENCY ONLY

9. Prepared by: Name:	R. Villarino	RESL	Signature:
ICS 204	Date/Time: 9/1/2021	2200	Personnel Count: 37

ASSIGNMENT LIST (ICS 204 WF)

CONTROLLED UNCLASSIFIED
INFORMATION//BASIC

1. Incident Name: <div style="text-align: center; font-weight: bold;">DIXIE WEST ZONE</div>	2. Operational Period: Date From: 09/02/21 Date To: 09/03/21 Time From: 0700 Time To: 0700	3. Branch Division <div style="text-align: center; font-weight: bold; font-size: 1.2em;">16 Lassen Cont.</div>
---	--	--

4. Operations Personnel:	
Operations Section Chief: M. Wink Branch Director: M. Petro Division/Group Supervisor: J. Pangburn	Night Ops: M. Jonsson Branch Safety: Pastore, Boston (T) Air Attack:

Page 2 of 2

5. Resources Assigned:	** Resources Below in Bold are 12 Hour **					
Resource Identifier	ALS	LWD	Leader	Personnel	Request #	Hours Reporting Location
TFLD COLMAN (T)			COLMAN, EZRA	1	O-1230	0700-0700 DP 146

6. Work Assignments:
 Construct indirect control line as directed by Division.
 Scout and plan secondary line.

7. Special Instructions: ****Branch EMPF Dmytriw and EMTF Elkins on 24 Hour Shift****

8. Communications							
Name	Ch	Function	Rx Freq	Rx Tone	Tx Freq	Tx Tone	Notes
NIFC C95	B.5	COMMAND	170.1750	000.0	165.5750	T2 - 123.0	WESTWOOD. ALL REPEATERS LINK BACK TO ICP.
VFIRE 23	8	TACTICAL	154.2950N	T6 - 156.7	154.2950N	T6 - 156.7	
CDF T18	14	A/G TACTICAL	159.3450	T16 - 192.8	159.3450	T16 - 192.8	A/G COMMAND- WEST ZONE
CALCORD	15	MEDICAL	156.0750N	T6 - 156.7	156.0750N	T6 - 156.7	
AIRGUARD	16	AIRGUARD	168.6250	000.0	168.6250	T1 - 110.9	EMERGENCY ONLY

9. Prepared by: Name:	R. Villarino	RESL	Signature:
ICS 204	Date/Time: 9/1/2021	2200	Personnel Count: 1

ASSIGNMENT LIST (ICS 204 WF)

CONTROLLED UNCLASSIFIED
INFORMATION//BASIC

1. Incident Name: DIXIE WEST ZONE	2. Operational Period: Date From: 09/02/21 Date To: 09/03/21 Time From: 0700 Time To: 0700	3. Branch Group Westwood
4. Operations Personnel:		Page 1 of 1

Operations Section Chief: M. Wink	Night Ops: M. Jonsson
Branch Director:	Branch Safety:
Division/Group Supervisor: H. Lawler (T/F XSD 6442)	Air Branch: M. Hill

5. Resources Assigned:	** Resources Below in Bold are 12 Hour **							
Resource Identifier	ALS	LWD	Leader	Personnel	Request #	Hours	Reporting Location	
STA						0700-0700	DP 266	
ENG SD PVT E-1344			CHRISTENSEN, LANCE	3	E-1344	0700-1900	DP 266	
ENG PVT OUTBACK E-1024			BEAL, JOHN	3	E-1024	0700-1900	DP 266	
ENG3 TEXAS FIRE 34			EARNIE	3	E-20337	0700-1900	DP 266	
ENG IDPVT 15			OLVADA, ANTHONY	3	E-1025	0700-1900	DP 266	
ENG4 PVT 9614			THOMAS, TARYN	3	E-21180	0700-1900	DP 266	
ENG6 BRS 673			GIBBONS, JASON	3	E-21175	0700-1900	DP 266	
ENG6 FLPVT 2495			CATES, JEREMIAH	3	E-21178	0700-1900	DP 266	
ENG6 TIMBERLINE E11			POINDEXTER, BRIAN	3	E-21181	0700-1900	DP 266	
CRW						0700-0700	DP 266	
CRW						0700-0700	DP 266	
W/T OES 21			MENDEZ, PABLO	2	E-20103	0700-0700	DP 266	
W/T WAC 7531			BORNHORST, DALE	2	E-21234	0700-0700	DP 266	
W/T PVT E-716			ROMO, GABRIEL	2	E-716	0700-0700	DP 266	
W/T PVT E-722			KUSALICH, NATHAN	2	E-722	0700-0700	DP 266	
W/T PVT E-1053			SANTANA, RICHARD	2	E-1053	0700-0700	DP 266	
W/T PVT E-1364			CASE, EDWARD	1	E-1364	0700-1900	DP 266	
W/T PVT E-1378			GRANT, HANNA	1	E-1378	0700-1900	DP 266	

6. Work Assignments:
Mop up 300' in from control line.
Pull hose lays where no longer required.
Backhaul trash and excess supplies.
Perform tactical patrol.

7. Special Instructions:
Maintain 3 minute response time for redeployment due to threat of increased fire weather.

8. Communications							
Name	Ch	Function	Rx Freq	Rx Tone	Tx Freq	Tx Tone	Notes
NIFC C95	B.5	COMMAND	170.1750	000.0	165.5750	T2 - 123.0	WESTWOOD. ALL REPEATERS LINK BACK TO ICP.
VFIRE 22	7	TACTICAL	154.2650N	T6 - 156.7	154.2650N	T6 - 156.7	DUFFY/WESTWOOD/LASS. F
CDF T18	14	A/G TACTICAL	159.3450	T16 - 192.8	159.3450	T16 - 192.8	A/G COMMAND- WEST ZONE
CALCORD	15	MEDICAL	156.0750N	T6 - 156.7	156.0750N	T6 - 156.7	
AIRGUARD	16	AIRGUARD	168.6250	000.0	168.6250	T1 - 110.9	EMERGENCY ONLY

9. Prepared by: Name:	R. Villarino	RESL	Signature:
ICS 204	Date/Time: 9/1/2021	2200	Personnel Count: 36

ASSIGNMENT LIST (ICS 204 WF)

CONTROLLED UNCLASSIFIED
INFORMATION//BASIC

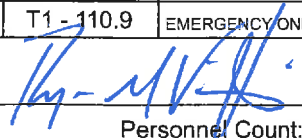
1. Incident Name: DIXIE WEST ZONE		2. Operational Period: Date From: 09/02/21 Date To: 09/03/21 Time From: 0700 Time To: 0700				3. Branch Janesville Milford	
4. Operations Personnel:						Page 1 of 4	
Operations Section Chief: M. Wink			Night Ops: M. Jonsson				
Branch Director: P. Beninhoven			Branch Safety: Gee (T), Clement (T)				
Division/Group Supervisor: S. Galvez			Air Branch: M. Hill				
5. Resources Assigned:		** Resources Below in Bold are 12 Hour **					
Resource Identifier	ALS	LWD	Leader	Personnel	Request #	Hours	Reporting Location
STA LAC 1103A	X		INFANTE, FRANK	22	E-477	0700-0700	DP 604
STA OES 2802A			DEURLOO, JAMES	24	E-409	0700-1900	DP 604
STC						0700-0700	DP 604
STC						0700-0700	DP 604
STC						0700-0700	DP 604
ENG3 MLF 1725			MOORE, MIKE	3	E-1718	0700-0700	DP 604
ENG3 AFV 343			RODRIGUEZ, JOEL	4	E-1347	0700-0700	DP 604
ENG3 LVN 763			THOMPSON, CORY	4	E-1348	0700-0700	DP 604
ENG6 NCN P55			ENGLAND, TIM	3	E-1352	0700-0700	DP 604
STF						0700-0700	DP 604
STG						0700-0700	DP 604
STG						0700-0700	DP 604
DOZ LNU 1443				2	E-1014	0700-0700	DP 604
DOZ PVT E-618			DUNLAP, DAVID	2	E-618	0700-0700	DP 604
DOZ PVT E-977			DUNLAP, JIM	2	E-977	0700-0700	DP 604
DOZ PVT E-1299			PONCIA, CHRIS	2	E-1299	0700-0700	DP 604
DOZ PVT E-1301			KIRKLAND, SHANE	2	E-1301	0700-0700	DP 604
6. Work Assignments: Mop up 200 feet in from control lines. Construct secondary control lines. Backhaul trash and excess supplies.							
7. Special Instructions:							
8. Communications							
Name	Ch	Function	Rx Freq	Rx Tone	Tx Freq	Tx Tone	Notes
NIFC C56	B.2	COMMAND	172.3500	000.0	163.0375	T2 - 123.0	THOMPSON PK. ALL REPEATERS LINK BACK TO ICP.
NIFC T1	12	TACTICAL	168.0500N	T2 - 123.0	168.0500N	T2 - 123.0	
CDF T18	14	A/G TACTICAL	159.3450	T16 - 192.8	159.3450	T16 - 192.8	A/G COMMAND-WEST ZONE
CALCORD	15	MEDICAL	156.0750N	T6 - 156.7	156.0750N	T6 - 156.7	
AIRGUARD	16	AIRGUARD	168.6250	000.0	168.6250	T1 - 110.9	EMERGENCY ONLY
9. Prepared by: Name:		R. Villarino		RESL		Signature: 	
ICS 204		Date/Time: 9/1/2021		2200		Personnel Count: 70	

ASSIGNMENT LIST (ICS 204 WF)

CONTROLLED UNCLASSIFIED
INFORMATION//BASIC

1. Incident Name: DIXIE WEST ZONE	2. Operational Period: Date From: 09/02/21 Date To: 09/03/21 Time From: 0700 Time To: 0700	3. Branch Group Janesville Milford
--	---	---

4. Operations Personnel:		Page 2 of 4
Operations Section Chief: M. Wink	Night Ops: M. Jonsson	
Branch Director: P. Beninhoven	Branch Safety: Gee (T), Clement (T)	
Division/Group Supervisor: S. Galvez	Air Branch: M. Hill	

5. Resources Assigned:		** Resources Below in Bold are 12 Hour **					
Resource Identifier	ALS	LWD	Leader	Personnel	Request #	Hours	Reporting Location
DOZ PVT E-1399			TUFTS, JUSTIN	2	E-1399	0700-0700	DP 604
DOZ PVT E-1408			JOHNSON, CHAD	2	E-1408	0700-0700	DP 604
DOZ PVT E-1931			KITCHENS, RYAN	2	E-1931	0700-0700	DP 604
DOZ PVT E-1936			JONES, KEN	2	E-1936	0700-0700	DP 604
DOZ PVT E-2032			ROBERTSON, JUSTIN	2	E-2032	0700-0700	DP 604
DOZ PVT E-2075			DEPUE, JARED	2	E-2075	0700-0700	DP 604
DOZ PVT E-2083			TAYLOR, DWAYNE	2	E-2083	0700-0700	DP 604
DOZ PVT E-2084			LANDER, STEVEN	2	E-2084	0700-0700	DP 604
DOZ PVT E-2102			GILBERT, ALEX	2	E-2102	0700-0700	DP 604
DOZ						0700-0700	DP 604
W/T SAD 1931			GRAVES, MIKE	1	E-1720	0700-0700	DP 604
W/T PVT E-49			ALEXANDER, LUKE	2	E-49	0700-0700	DP 604
W/T PVT E-508			AGUILAR, NICK	2	E-508	0700-1900	DP 604
W/T PVT E-866			ALEXANDER, JIMMY	2	E-866	0700-0700	DP 604
W/T PVT E-869			VANDWARKER, AARON	2	E-869	0700-0700	DP 604
W/T PVT E-963			LANSDALE, JASON	2	E-963	0700-0700	DP 604
W/T PVT E-1359			TROEDEL, BRYAN	1	E-1359	0700-1900	DP 604
W/T PVT E-1369			ROGERS, BUDDY	1	E-1369	0700-1900	DP 604

6. Work Assignments:
Mop up 200 feet in from control lines.
Construct secondary control lines.
Backhaul trash and excess supplies.

7. Special Instructions:

8. Communications							
Name	Ch	Function	Rx Freq	Rx Tone	Tx Freq	Tx Tone	Notes
NIFC C56	B.2	COMMAND	172.3500	000.0	163.0375	T2 - 123.0	THOMPSON PK. ALL REPEATERS LINK BACK TO ICP.
NIFC T1	12	TACTICAL	168.0500N	T2 - 123.0	168.0500N	T2 - 123.0	
CDF T18	14	A/G TACTICAL	159.3450	T16 - 192.8	159.3450	T16 - 192.8	A/G COMMAND- WEST ZONE
CALCORD	15	MEDICAL	156.0750N	T6 - 156.7	156.0750N	T6 - 156.7	
AIRGUARD	16	AIRGUARD	168.6250	000.0	168.6250	T1 - 110.9	EMERGENCY ONLY

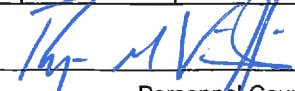
9. Prepared by: Name: R. Villarino RESL Signature: 

ICS 204 Date/Time: 9/1/2021 2200 Personnel Count: 31

ASSIGNMENT LIST (ICS 204 WF)

CONTROLLED UNCLASSIFIED
INFORMATION/BASIC

1. Incident Name: DIXIE WEST ZONE	2. Operational Period: Date From: 09/02/21 Date To: 09/03/21 Time From: 0700 Time To: 0700	3. Branch Group Janesville Milford
4. Operations Personnel:		Page 3 of 4

Operations Section Chief: M. Wink	Night Ops: M. Jonsson
Branch Director: P. Beninoven	Branch Safety: Gee (T), Clement (T)
Division/Group Supervisor: S. Galvez	Air Branch: M. Hill

5. Resources Assigned:		** Resources Below in Bold are 12 Hour **					
Resource Identifier	ALS	LWD	Leader	Personnel	Request #	Hours	Reporting Location
W/T PVT E-1390			KEYLON, DON	1	E-1390	0700-1900	DP 604
W/T PVT E-1893			CIANDRO, CHRIS	1	E-1893	0700-1900	DP 604
W/T PVT E-1896			FREEZE, JAMES	2	E-1896	0700-0700	DP 604
W/T PVT E-1898			PEIXOTO, SUMMER	2	E-1898	0700-0700	DP 604
W/T PVT E-1899			PAILON, STEVE	1	E-1899	0700-1900	DP 604
W/T PVT E-1900			SWENSON, GALE	1	E-1900	0700-1900	DP 604
W/T PVT E-1901			KNIGHT, VICTOR	1	E-1901	0700-1900	DP 604
W/T PVT E-1902			GOOKIN, JAKE	2	E-1902	0700-0700	DP 604
MAS PVT E-2098			RHODES, AUSTIN	1	E-2098	0700-1900	DP 604
MAS PVT E-2100			HAYLOR, HAYDEN	1	E-2100	0700-1900	DP 604
GDR PVT E-581			MASON, LUKE	1	E-581	0700-1900	DP 604
GRD PVT E-1955			BROWER, JUSTIN	1	E-1955	0700-1900	DP 604
GRD PVT E-1956			HOWARD, TRYSTAN	1	E-1956	0700-1900	DP 604
GRD PVT E-1958			MUSTIN, RICK	1	E-1958	0700-1900	DP 604
FEL PVT E-1116			SMITH, SHELDON	1	E-1116	0700-1900	DP 604
FELB						0700-1900	DP 604
FELB						0700-1900	#REF!
FELB						0700-1900	#REF!

6. Work Assignments:
Mop up 200 feet in from control lines.
Construct secondary control lines.
Backhaul trash and excess supplies.

7. Special Instructions:

8. Communications							
Name	Ch	Function	Rx Freq	Rx Tone	Tx Freq	Tx Tone	Notes
NIFC C56	B.2	COMMAND	172.3500	000.0	163.0375	T2 - 123.0	THOMPSON PK. ALL REPEATERS LINK BACK TO ICP.
NIFC T1	12	TACTICAL	168.0500N	T2 - 123.0	168.0500N	T2 - 123.0	
CDF T18	14	A/G TACTICAL	159.3450	T16 - 192.8	159.3450	T16 - 192.8	A/G COMMAND- WEST ZONE
CALCORD	15	MEDICAL	156.0750N	T6 - 156.7	156.0750N	T6 - 156.7	
AIRGUARD	16	AIRGUARD	168.6250	000.0	168.6250	T1 - 110.9	EMERGENCY ONLY

9. Prepared by: Name:	R. Villarino	RESL	Signature:
ICS 204	Date/Time: 9/1/2021	2200	Personnel Count: 18

ASSIGNMENT LIST (ICS 204 WF)

CONTROLLED UNCLASSIFIED
INFORMATION//BASIC

1. Incident Name: DIXIE WEST ZONE	2. Operational Period: Date From: 09/02/21 Date To: 09/03/21 Time From: 0700 Time To: 0700	3. Branch Group Janesville Milford
4. Operations Personnel:		Page 4 of 4

Operations Section Chief: M. Wink	Night Ops: M. Jonsson
Branch Director: P. Beninhoven	Branch Safety: Gee (T), Clement (T)
Division/Group Supervisor: S. Galvez	Air Branch: M. Hill

5. Resources Assigned:	** Resources Below in Bold are 12 Hour **							
Resource Identifier	ALS	LWD	Leader	Personnel	Request #	Hours	Reporting Location	
SKD PVT E-515			BARAJAS, CHRISTIAN	1	E-515	0700-1900	DP 604	
SKID						0700-1900	DP 604	
SKID						0700-1900	DP 604	
SKID						0700-1900	DP 604	
SKID						0700-1900	DP 604	
HEQB SIMMS			SIMMS, COLBY	1	O-1220	0700-1900	DP 604	
HEQB J. MOORE			MOORE, JOSEPH		O-1164	0700-0700	DP 604	
HEQB						0700-0700	DP 604	
HEQB						0700-0700	DP 604	
HEQB						0700-0700	DP 604	
FALM PVT O-216			SHAULIS, RANDY	2	O-216	0700-1900	DP 604	
FALM PVT O-755			THOMAS, GARRETT	2	O-755	0700-1900	DP 604	
FALM PVT O-931			AMOS, MARK	2	O-931	0700-1900	DP 604	
FALM PVT O-937			SAUCEDA, IANTHOMAS	2	O-937	0700-1900	DP 604	
FALM PVT O-1818			DUEKER, RUSSELL	2	O-1818	0700-1900	DP 604	
REAF BROWN		9/13	BROWN, SETH	1	O-21085	0700-1900	DP 604	
REAF LOMAHUKLUH		9/13	LOMAHUKLUH, MONICA	1	O-21083	0700-1900	DP 604	
REAF CLUCK		9/3	CLUCK, DANIEL R	1	O-20759	0700-1900	DP 604	

6. Work Assignments:
Mop up 200 feet in from control lines.
Construct secondary control lines.
Backhaul trash and excess supplies.

7. Special Instructions: *

8. Communications							
Name	Ch	Function	Rx Freq	Rx Tone	Tx Freq	Tx Tone	Notes
NIFC C56	B.2	COMMAND	172.3500	000.0	163.0375	T2 - 123.0	THOMPSON PK. ALL REPEATERS LINK BACK TO ICP.
NIFC T1	12	TACTICAL	168.0500N	T2 - 123.0	168.0500N	T2 - 123.0	
CDF T18	14	A/G TACTICAL	159.3450	T16 - 192.8	159.3450	T16 - 192.8	A/G COMMAND- WEST ZONE
CALCORD	15	MEDICAL	156.0750N	T6 - 156.7	156.0750N	T6 - 156.7	
AIRGUARD	16	AIRGUARD	168.6250	000.0	168.6250	T1 - 110.9	EMERGENCY ONLY

9. Prepared by: Name:	R. Villarino	RESL	Signature:
ICS 204	Date/Time: 9/1/2021	2200	Personnel Count: 15

ASSIGNMENT LIST (ICS 204 WF)

CONTROLLED UNCLASSIFIED
INFORMATION//BASIC

1. Incident Name: DIXIE WEST ZONE	2. Operational Period: Date From: 09/02/21 Date To: 09/03/21 Time From: 0700 Time To: 0700	3. Branch Group Janesville Hicks
4. Operations Personnel:		Page 1 of 1

Operations Section Chief: M. Wink	Night Ops: M. Jonsson
Branch Director: P. Beninhoven	Branch Safety: Gee (T), Clement (T)
Division/Group Supervisor: S. Sanchez (STC SBC 9322C)	Air Attack:

5. Resources Assigned:	** Resources Below in Bold are 12 Hour **					
Resource Identifier	ALS	LWD	Leader	Personnel	Request #	Hours Reporting Location
STC SBC 9322C	X		SANCHEZ, SERGIO	17	E-1175	0700-0700 DP 282
STC						0700-0700 DP 282
ENG GIO 231			YUNGKANS, JEFF	4	E-1342	0700-1900 DP 282
STG						0700-0700 DP 282
STG						0700-0700 DP 282
DOZ PVT E-1420			SIMPSON, JOHN	2	E-1420	0700-0700 DP 282
DOZ PVT E-1934			LYNCH, MARTY	2	E-1934	0700-0700 DP 282
DOZ PVT E-2085			PAULA, BRIAN	2	E-2085	0700-0700 DP 282
W/T PVT E-452			SPERBECK, BILL	2	E-452	0700-0700 DP 282
W/T PVT E-1368			LOWE, BOB	2	E-1368	0700-0700 DP 282
W/T PVT E-1379			WILSON, VANCOIS	3	E-1379	0700-0700 DP 282
W/T PVT E-1398			FORESTER, HUGH	2	E-1398	0700-0700 DP 282
W/T PVT E-1897			MCLANE, BILL	2	E-1897	0700-0700 DP 282
W/T PVT E-2072			BATES, JEFF	1	E-2072	0700-1900 DP 282

6. Work Assignments:
 Scout fire / Branch / Division.
 Construct control lines from Milford to Doyle/Beckworth scar.
 Construct safety zones.
 Prepare structures for defensive actions.

7. Special Instructions:

8. Communications

Name	Ch	Function	Rx Freq	Rx Tone	Tx Freq	Tx Tone	Notes
NIFC C91	B.4	COMMAND	173.9750	000.0	165.4625	T2 - 123.0	SHAFFER MTN. ALL REPEATERS LINK BACK TO ICP.
VFIRE 24	9	TACTICAL	154.2725N	T6 - 156.7	154.2725N	T6 - 156.7	
CDF T18	14	A/G TACTICAL	159.3450	T16 - 192.8	159.3450	T16 - 192.8	A/G COMMAND- WEST ZONE
CALCORD	15	MEDICAL	156.0750N	T6 - 156.7	156.0750N	T6 - 156.7	
AIRGUARD	16	AIRGUARD	168.6250	000.0	168.6250	T1 - 110.9	EMERGENCY ONLY

9. Prepared by: Name: R. Villarino RESL Signature:

ICS 204 Date/Time: 9/1/2021 2200 Personnel Count: 39

ASSIGNMENT LIST (ICS 204 WF)

CONTROLLED UNCLASSIFIED
INFORMATION//BASIC

1. Incident Name: DIXIE WEST ZONE	2. Operational Period: Date From: 09/02/21 Date To: 09/03/21 Time From: 0700 Time To: 0700	3. Branch Group Janesville Antelope
--	---	--

4. Operations Personnel:		Page 1 of 2
Operations Section Chief: M. Wink	Night Ops: M. Jonsson	
Branch Director: P. Beninhoven	Branch Safety: Gee (T), Clement (T)	
Division/Group Supervisor: R. Whitchurch (STC LMU 9223C)	Air Branch: M. Hill	

5. Resources Assigned:	** Resources Below in Bold are 12 Hour **							
Resource Identifier	ALS	LWD	Leader	Personnel	Request #	Hours	Reporting Location	
STC LMU 9222C			DARNALL, WILLIAM K	16	E-1097	0700-0700	DP 282	
STC						0700-0700	DP 282	
ENG3 TNF 333			BAKKER, BILL	5	E-21094	0700-1900	DP 282	
STG						0700-0700	DP 282	
STG						0700-0700	DP 282	
CRW MEU CCR6 (CF)			GUTIERREZ, GREGORY	15	C-214	0700-0700	DP 282	
DOZ PVT E-975			CARLTON, RODNEY	2	E-975	0700-0700	DP 282	
DOZ PVT E-1418			REHWALD, ALEX	2	E-1418	0700-0700	DP 282	
DOZ PVT E-1422			COKRELL, WESTON	2	E-1422	0700-0700	DP 282	
DOZ PVT E-1423			LARUE, DAN	2	E-1423	0700-0700	DP 282	
DOZ PVT E-1425			LARUE, CLINT	2	E-1425	0700-0700	DP 282	
DOZ PVT E-1432			BECKER, CLARK	1	E-1432	0700-0700	DP 282	
W/T PVT E-867			THOENE, JAKE	2	E-867	0700-1900	DP 282	
W/T PVT E-961			BUCHER, SHAWN	2	E-961	0700-0700	DP 282	
W/T PVT E-1060			SANTOS, TED	2	E-1060	0700-0700	DP 282	
W/T PVT E-1061			HURL, DENNIS	2	E-1061	0700-0700	DP 282	
W/T PVT E-1069			MASON, LUKE	1	E-1069	0700-1900	DP 282	
DOZ PVT E-1070					E-1070	0700-0700	DP 282	

6. Work Assignments:
Mop up 300' in from control line.
Improve and hold control lines.
Pull hose lays where no longer required.
Plan secondary control lines, begin if possible.

7. Special Instructions:

8. Communications							
Name	Ch	Function	Rx Freq	Rx Tone	Tx Freq	Tx Tone	Notes
NIFC C56	B.2	COMMAND	172.3500	000.0	163.0375	T2 - 123.0	THOMPSON PK. ALL REPEATERS LINK BACK TO ICP.
VFIRE 23	8	TACTICAL	154.2950N	T6 - 156.7	154.2950N	T6 - 156.7	
CDF T18	14	A/G TACTICAL	159.3450	T16 - 192.8	159.3450	T16 - 192.8	A/G COMMAND- WEST ZONE
CALCORD	15	MEDICAL	156.0750N	T6 - 156.7	156.0750N	T6 - 156.7	
AIRGUARD	16	AIRGUARD	168.6250	000.0	168.6250	T1 - 110.9	EMERGENCY ONLY

9. Prepared by: Name:	R. Villarino	RESL	Signature:
ICS 204	Date/Time: 9/1/2021	2200	Personnel Count: 56

ASSIGNMENT LIST (ICS 204 WF)

CONTROLLED UNCLASSIFIED
INFORMATION//BASIC

1. Incident Name: DIXIE WEST ZONE	2. Operational Period: Date From: 09/02/21 Date To: 09/03/21 Time From: 0700 Time To: 0700	3. Branch Group Janesville Antelope
4. Operations Personnel:		Page 2 of 2

Operations Section Chief: M. Wink	Night Ops: M. Jonsson
Branch Director: P. Beninhoven	Branch Safety: Gee (T), Clement (T)
Division/Group Supervisor: R. Whitchurch (STC LMU 9223C)	Air Branch: M. Hill

5. Resources Assigned:		** Resources Below in Bold are 12 Hour **					
Resource Identifier	ALS	LWD	Leader	Personnel	Request #	Hours	Reporting Location
GRD PVT E-1903			COLEMAN, TRACY	1	E-1903	0700-1900	DP 282
GRD PVT E-1959			TWISSELMAN, JAKE	1	E-1959	0700-1900	DP 282
FELB						0700-1900	DP 282
SKD						0700-1900	DP 282
SKD						0700-1900	DP 282
HEQB MCBRIDE (T)			MCBRIDE, IAN	1	O-616	0700-0700	DP 282
FALM PVT O-335			HARRISON	2	O-335	0700-1900	DP 282
FALM PVT O-661			GREEN, MICHEAL	2	O-661	0700-1900	DP 282
FALM PVT O-939			MARSHALL, JOE	2	O-939	0700-1900	DP 282

6. Work Assignments:
 Mop up 300' in from control line.
 Improve and hold control lines.
 Pull hose lays where no longer required.
 Plan secondary control lines, begin if possible.

7. Special Instructions:

8. Communications							
Name	Ch	Function	Rx Freq	Rx Tone	Tx Freq	Tx Tone	Notes
NIFC C56	B.2	COMMAND	172.3500	000.0	163.0375	T2 - 123.0	THOMPSON PK. ALL REPEATERS LINK BACK TO ICP.
VFIRE 23	8	TACTICAL	154.2950N	T6 - 156.7	154.2950N	T6 - 156.7	
CDF T18	14	A/G TACTICAL	159.3450	T16 - 192.8	159.3450	T16 - 192.8	A/G COMMAND- WEST ZONE
CALCORD	15	MEDICAL	156.0750N	T6 - 156.7	156.0750N	T6 - 156.7	
AIRGUARD	16	AIRGUARD	168.6250	000.0	168.6250	T1 - 110.9	EMERGENCY ONLY

9. Prepared by: Name:	R. Villarino	RESL	Signature:
ICS 204	Date/Time: 9/1/2021	2200	Personnel Count: 9

ASSIGNMENT LIST (ICS 204 WF)

CONTROLLED UNCLASSIFIED
INFORMATION//BASIC

1. Incident Name: DIXIE WEST ZONE	2. Operational Period: Date From: 09/02/21 Date To: 09/03/21 Time From: 0700 Time To: 0700	3. Branch Group Janesville Junction
4. Operations Personnel:		Page 1 of 1

Operations Section Chief: M. Wink	Night Ops: M. Jonsson
Branch Director: P. Beninhoven	Branch Safety: Gee (T), Clement (T)
Division/Group Supervisor: B. Carter, K. O'Neil (T)	Air Attack:

5. Resources Assigned:		** Resources Below in Bold are 12 Hour **						
Resource Identifier	ALS	LWD	Leader	Personnel	Request #	Hours	Reporting Location	
STA LAC 1120A	X		PRYOR, WILLIAM	24	E-946	0700-0700		
STF OES 2861F	X		THORNE, JEFF	17	E-1100	0700-0700		
T/F						0700-0700		
W/T PVT E-640			HASTINGS, SCOTT	2	E-640	0700-0700		
W/T PVT E-1997			KOLLENBORN, JIM	1	E-1997	0700-1900		

6. Work Assignments:
Prepare structures for defensive actions.

7. Special Instructions:

8. Communications							
Name	Ch	Function	Rx Freq	Rx Tone	Tx Freq	Tx Tone	Notes
NIFC C91	B.4	COMMAND	173.9750	000.0	165.4625	T2 - 123.0	SHAFFER MTN. ALL REPEATERS LINK BACK TO ICP.
VFIRE 24	9	TACTICAL	154.2725N	T6 - 156.7	154.2725N	T6 - 156.7	JUNCTION GROUP
CDF T18	14	A/G TACTICAL	159.3450	T16 - 192.8	159.3450	T16 - 192.8	A/G COMMAND- WEST ZONE
CALCORD	15	MEDICAL	156.0750N	T6 - 156.7	156.0750N	T6 - 156.7	
AIRGUARD	16	AIRGUARD	168.6250	000.0	168.6250	T1 - 110.9	EMERGENCY ONLY

9. Prepared by: Name:	R. Villarino	RESL	
ICS 204	Date/Time: 9/1/2021	2200	Personnel/Count: 44
		Signature:	

ASSIGNMENT LIST (ICS 204 WF)

CONTROLLED UNCLASSIFIED
INFORMATION/BASIC

1. Incident Name: DIXIE WEST ZONE	2. Operational Period: Date From: 09/02/21 Date To: 09/03/21 Time From: 0700 Time To: 0700	3. Branch Division Lassen FSR
--	---	---

4. Operations Personnel:		Page 1 of 2
Operations Section Chief: M. Wink	Night Ops: M. Jonsson	
Branch Director: Junction	Branch Safety:	
Division/Group Supervisor: I. Houser (Day)	Air Branch: M. Hill	

5. Resources Assigned:		** Resources Below in Bold are 12 Hour **					
Resource Identifier	ALS	LWD	Leader	Personnel	Request #	Hours	Reporting Location
DOZ PVT E-599			TRESSLER, ARTIE	2	E-599	0700-1900	SUSANVILLE ICP
DOZ PVT E-695			VARIAN, GREG	1	E-695	0700-1900	SUSANVILLE ICP
DOZ PVT E-976			MONTZ, JOHN	2	E-976	0700-1900	SUSANVILLE ICP
DOZ PVT E-987			MONTI, WEST	2	E-987	0700-1900	SUSANVILLE ICP
MAS BTU 2149			WRIGHT, JONATHAN	1	E-1775	0700-1900	SUSANVILLE ICP
MAS PVT E-122			KATZ, MIKE	1	E-122	0700-1900	SUSANVILLE ICP
MAS PVT E-123			FUNES, TOM	1	E-123	0700-1900	SUSANVILLE ICP
MAS PVT E-322			NUMMELY, CHAD	1	E-322	0700-1900	SUSANVILLE ICP
MAS PVT E-329			WARNER, GARY	1	E-329	0700-1900	SUSANVILLE ICP
MAS PVT E-780			JOHNSON, JON	1	E-780	0700-1900	SUSANVILLE ICP
EXC PVT E-225			FUNES, TOMMY	1	E-225	0700-1900	SUSANVILLE ICP
EXC PVT E-778			MOORE, DILLON	1	E-778	0700-1900	SUSANVILLE ICP
EXC PVT E-1806			PAYTON, MICHELLE	1	E-1806	0700-1900	SUSANVILLE ICP
EXC PVT E-1905			TAYLOR, ROD	1	E-1905	0700-1900	SUSANVILLE ICP
EXC PVT E-1906			OLIVER, KEVIN	1	E-1906	0700-1900	SUSANVILLE ICP
EXC PVT E-1907			MILLER, HAROLD	1	E-1907	0700-1900	SUSANVILLE ICP
EXC PVT E-1908			MADDOX, JARED	1	E-1908	0700-1900	SUSANVILLE ICP
EXC PVT E-1909			BENSON, LANE	1	E-1909	0700-1900	SUSANVILLE ICP

6. Work Assignments:
 Identify suppression repair needs.
 Implement fire suppression repair plan.
 Maintain and improve safe road conditions.
 Identify and document suppression repair needs.

7. Special Instructions:

8. Communications							
Name	Ch	Function	Rx Freq	Rx Tone	Tx Freq	Tx Tone	Notes
NIFC C95	B.5	COMMAND	170.1750	000.0	165.5750	T2 - 123.0	WESTWOOD. ALL REPEATERS LINK BACK TO ICP.
VFIRE 22	7	TACTICAL	154.2650N	T6 - 156.7	154.2650N	T6 - 156.7	DUFFY/WESTWOOD/LASS. F
CDF T18	14	A/G TACTICAL	159.3450	T16 - 192.8	159.3450	T16 - 192.8	A/G COMMAND- WEST ZONE
CALCORD	15	MEDICAL	156.0750N	T6 - 156.7	156.0750N	T6 - 156.7	
AIRGUARD	16	AIRGUARD	168.6250	000.0	168.6250	T1 - 110.9	EMERGENCY ONLY

9. Prepared by: Name: R. Villarino	RESL	Signature:
ICS 204	Date/Time: 9/1/2021 2200	Personnel Count: 21

ASSIGNMENT LIST (ICS 204 WF)

CONTROLLED UNCLASSIFIED
INFORMATION/BASIC

1. Incident Name: DIXIE WEST ZONE	2. Operational Period: Date From: 09/02/21 Date To: 09/03/21 Time From: 0700 Time To: 0700	3. Branch Division Lassen FSR
--	---	---

4. Operations Personnel:		Page 2 of 2
Operations Section Chief: M. Wink	Night Ops: M. Jonsson	
Branch Director: Junction	Branch Safety:	
Division/Group Supervisor: I. Houser (Day)	Air Branch: M. Hill	

5. Resources Assigned:	** Resources Below in Bold are 12 Hour **							
Resource Identifier	ALS	LWD	Leader	Personnel	Request #	Hours	Reporting Location	
EXC PVT E-1910			HALL, MICHAEL	1	E-1910	0700-1900	SUSANVILLE ICP	
EXC PVT E-1971			WARNER, PAUL	1	E-1971	0700-1900	SUSANVILLE ICP	
EXC PVT E-1972			BRITTEN, BEN	1	E-1972	0700-1900	SUSANVILLE ICP	
SKD PVT E-513			CAMPBELL, MARK	1	E-513	0700-1900	SUSANVILLE ICP	
SKD PVT E-1127			SEARL, JOHN	1	E-1127	0700-1900	SUSANVILLE ICP	
SKD PVT E-1128			EVANS, SHANE	1	E-1128	0700-1900	SUSANVILLE ICP	
SKD PVT E-1229			EASTMAN, WESLEY	1	E-1229	0700-1900	SUSANVILLE ICP	
SKD PVT E-1132			CRUCE, DAVID	2	E-1132	0700-1900	SUSANVILLE ICP	
CHIP PVT E-1267			GLENN, PARMAN	2	E-1267	0700-1900	SUSANVILLE ICP	
CHIP PVT E-1356			WILKINS, DONNIE	1	E-1356	0700-1900	SUSANVILLE ICP	
FSRS MCNICHOLAS			MCNICHOLAS, M.	1		0700-1900	SUSANVILLE ICP	
FSRS DYSTHE				1		0700-1900	SUSANVILLE ICP	

6. Work Assignments:
 Identify suppression repair needs.
 Implement fire suppression repair plan.
 Maintain and improve safe road conditions.
 Identify and document suppression repair needs.

7. Special Instructions:

8. Communications							
Name	Ch	Function	Rx Freq	Rx Tone	Tx Freq	Tx Tone	Notes
NIFC C95	B.5	COMMAND	170.1750	000.0	165.5750	T2 - 123.0	WESTWOOD. ALL REPEATERS LINK BACK TO ICP.
VFIRE 22	7	TACTICAL	154.2650N	T6 - 156.7	154.2650N	T6 - 156.7	DUFFY/WESTWOOD/LASS. F
CDF T18	14	A/G TACTICAL	159.3450	T16 - 192.8	159.3450	T16 - 192.8	A/G COMMAND- WEST ZONE
CALCORD	15	MEDICAL	156.0750N	T6 - 156.7	156.0750N	T6 - 156.7	
AIRGUARD	16	AIRGUARD	168.6250	000.0	168.6250	T1 - 110.9	EMERGENCY ONLY

9. Prepared by: Name: R. Villarino	RESL	Signature:
ICS 204	Date/Time: 9/1/2021 2200	Personnel Count: 14

ASSIGNMENT LIST (ICS 204 WF)

CONTROLLED UNCLASSIFIED
INFORMATION/BASIC

1. Incident Name: DIXIE WEST ZONE	2. Operational Period: Date From: 09/02/21 Date To: 09/03/21 Time From: 0700 Time To: 0700	3. Branch Staging Susanville
--	---	--

4. Operations Personnel:		Page 1 of 1
Operations Section Chief: M. Wink	Night Ops: M. Jonsson	
Branch Director:	Branch Safety:	
Division/Group Supervisor:	Air Branch: M. Hill	

5. Resources Assigned:		** Resources Below in Bold are 12 Hour **					
Resource Identifier	ALS	LWD	Leader	Personnel	Request #	Hours	Reporting Location
MAS PVT E-2101			BRITTEN, BEN	1	E-2101	0700-1900	SUSANVILLE ICP
MAS PVT E-2103			HORN, BEN	1	E-2103	0700-1900	SUSANVILLE ICP
EXC PVT E-2111			SNEED, BUDDY	1	E-2111	0700-1900	SUSANVILLE ICP

6. Work Assignments: Monitor command frequencies. Maintain 3 minute response time.

7. Special Instructions:

8. Communications							
Name	Ch	Function	Rx Freq	Rx Tone	Tx Freq	Tx Tone	Notes
NIFC C91	B.4	COMMAND	173.9750	000.0	165.4625	T2 - 123.0	SHAFFER MTN. ALL REPEATERS LINK BACK TO ICP.
CDF T18	14	A/G TACTICAL	159.3450	T16 - 192.8	159.3450	T16 - 192.8	A/G COMMAND- WEST ZONE
CALCORD	15	MEDICAL	156.0750N	T6 - 156.7	156.0750N	T6 - 156.7	
AIRGUARD	16	AIRGUARD	168.6250	000.0	168.6250	T1 - 110.9	EMERGENCY ONLY

9. Prepared by: Name:	R. Villarino	RESL	Signature:
ICS 204	Date/Time: 9/1/2021	2200	Personnel Count: 3

AIR OPERATIONS SUMMARY ICS-220

Incident Name and Incident Number	Sunrise	638	Startup	708	Cutoff	1904	Sunset	1934
EAST & WEST ZONES/ DIXIE 21-CABTU-009205								
General Remarks, Safety Notes, Hazards, Air Operations Special Equipment, etc.								
TRACK ALL DIPSITE LOCATIONS / NUMBER OF DIPS / GALLONS TAKEN.								
TRACK ALL DROP LOCATIONS / NUMBER OF DROPS / GALLONS DROPPED								
ALL GPS DATA TO BE COLLECTED IN DEGREES, DECIMAL MINUTES FORMAT.								
AVOID Aerial Application of Retardant / Foam / Agent within 300' of Waterways, Bodies of Water, etc.								
If Retardant / Foam / Agent is Dropped Within These Areas Immediately Notify the AOB and Provide the Following Information: Lat / Long, Estimated Number of Gallons and a Map Detailing The Area.								
Aircraft Ordering: Command (CDF Command 1) use (T10) 407.2 Order All Aircraft through Susanville								

Time Prepared	Date Prepared	Prepared By
1800	Wednesday, September 1, 2021	Matt Hill
Shutdown	Operational Period - Date	Operational Period - Time
2004	Thursday, September 2, 2021	0700-0700
Eagle Helibase	WEST ZONE A-703 NOTAM: 1/86'5	Rescue Ship Information
40° 39.08' 120° 46.06'	Radius: Polygon NM	Day
Battle Creek Helibase	Altitude: 12500' MSL	G840
40° 20.34' 121° 37.14'	Frequency: 125.1750	UH60 (50) 257-5575 (50) 257-5575
Quincy Helibase	EAST ZONE A-20208 NOTAM: 1/85'6	UH60
39° 20.94' 121° 37.47'	Radius: Polygon NM	Make/Model
Nervino Helibase	Altitude: 12500' MSL	Location
39° 49.10' 120° 21.00'	Frequency: 127.4250	Request Procedure for These Aircraft:
		Incident Communications
		See Medical Plan For Additional Info
		http://tr.faa.gov/trf2/list.html

WEST ZONE-(WEST COMMUNICATIONS/HELIBASES)									
Frequencies	RX	Tone	TX	Tone	AM / FM	FAA #	Type	Helibase	Remarks
WEST AIR TACTICS	165.9875		165.9875		FM				
AIR / AIR TFR	125.1750		125.1750		AM				
WEST FIX WING BRIEFING	119.0750		119.0750		AM				
WEST COMMAND	170.4500		168.1000	T2-123.0	FM				
WEST 1 ROTOR VICTOR	128.0250		128.0250		AM				
WEST 2 ROTOR VICTOR	123.7250		123.7250		AM				
WEST A/G - Command	166.6000		166.6000		FM				
WEST A/G - Tactical	159.3450	T16-192.8	159.3450	T16-192.8	FM				
TOLC (Eagle)	120.1250		120.1250		AM				
DECK (Battle Creek/Eagle)	168.3500	T2-123.0	168.3500	T2-123.0	FM				
TOLC (Battle Creek)	123.0250		123.0250		AM				
EAST ZONE-(EAST COMMUNICATIONS/HELIBASES)									
Frequencies	RX	Tone	TX	Tone	AM / FM	FAA #	Type	Helibase	Remarks
EAST AIR TACTICS	167.0625		167.0625		FM				
AIR / AIR TFR	127.4250		127.4250		AM				
EAST FIX WING BRIEFING	134.0250		134.0250		AM				
EAST COMMAND	170.4250	T3-131.8	168.0750	T3-131.8	FM				
EAST ROTOR VICTOR	132.2750		132.2750		AM				
EAST ROTOR BRIEFING	126.6750		126.6750		AM				
EAST A/G - Command	168.3375		168.3375		FM				
EAST A/G - Tactical	169.1000		169.1000		FM				
DECK	163.1000		163.1000		FM				
CALCORD - MEDICAL	156.0750	156.7 (6)	156.0750	156.7 (6)	FM				
AIRGUARD - Emergency Only	168.6250		168.6250		FM				
FAA #	Type	Make/Model	Helibase	Start	Avail	Remarks	Start	Tone	AM / FM
35S	I	S64E	Battle	0800	0800	Tank A-374			FM
37S	I	S64E	Battle	0800	0800	Tank A-133			AM
3PG	I	UH-60	Battle	0800	0800	Longline A-619			AM
4PG	I	UH-60	Battle	0800	0800	Longline A-620			AM
95B	I	CH54A	Battle	0800	0800	Tank A-20172			FM
22Z	II	BELL 212	Battle	0800	0800	Std/Longline A-22			AM
3PD	III	AS350B3	Battle	0800	0800	HLCO Recon A-30			FM
4TV	III	AS350B2	Battle	0800	0800	HLCO Recon A-154			FM
2KK	III	BELL 206L-1	Battle	0800	0800	HLCO Recon A-622			FM
61CG	I	S61N	Eagle	0800	0800	Longline A-524			FM
71CH	I	CH47	Eagle	0800	0800	Tank A-550			FM
2CH	I	CH47	Eagle	0800	0800	Tank A-373			FM
5CH	I	BV234	Eagle	0800	0800	Std/Longline A-505			FM
7CH	I	BV107-II	Eagle	0800	0800	Longline A-525			FM
3PA	II	212HP	Eagle	0800	0800	Std/Longline A-386			FM
3HL	II	212HP	Eagle	0800	0800	Std/Tank A-385			FM
3RC	II	UH1H	Eagle	0800	0800	Limited/Tank A-688			FM
6GM	III	BELL 206 L-4	Eagle	0800	0800	HLCO Recon A-523			FM
5AS	III	BELL 407	Eagle	0800	0800	HLCO Recon A-28			FM
22EA	III	BELL 206	Eagle	0800	0800	HLCO Recon A-469			FM

FAA #	Type	Make/Model	Helibase	Start	Avail	Remarks	Start	Tone	AM / FM
2WM	I	KMAX	Quincy	0800	0800	Bucket A-20032			FM
56Z	I	KMAX	Quincy	0800	0800	Bucket A-20150			AM
4TH	I	KMAX	Quincy	0800	0800	Bucket A-20171			AM
2FH	I	UH60	Quincy	0800	0800	Bucket A-20149			FM
2BT (510)	II	212HP	Quincy	0800	0800	Std/Bucket A-20001			AM
OPF (512)	II	212HP	Quincy	0800	0800	Std/Longline A-20081			AM
563	III	Bell 407	Quincy	0800	0800	HLCO Recon A-20014			FM
3AC	I	S64F	Nervino	0800	0800	Tank A-20012			FM
3BH	I	UH60	Nervino	0800	0800	Bucket A-20019			FM
5TK (532)	II	Bell 205	Nervino	0800	0800	Std/Longline A-20013			FM
7XL	III	AS350B3	Nervino	0800	0800	HLCO Recon A-20006			FM
41HX	III	Bell 407	Nervino	0800	0800	HLCO Recon A-20140			FM
S261	III	CL215T	Davis	0800	0800	SCOOPER A-20200			FM
S263	III	CL215T	Davis	0800	0800	SCOOPER A-20201			FM
UR3A	4	M600/Alta-X	East Zone	1400	1700	UAS/EOIR/AI			FM
UR41	4	M2EA	West Zone	1400	1700	UAS/EOIR			FM
UR43	4	M2EA	West Zone	1400	1700	UAS/EO			FM
UR44	4	M2EA	West Zone	1400	1700	UAS/EO			FM

AIR OPERATIONS SUMMARY ICS-220										
Incident Name and Incident Number			Sunrise		Startup		Cutoff		Sunset	
EAST & WEST ZONES/DIXIE 21-CABTU-009205			638		708		1904		1934	
Time Prepared			Date Prepared			Prepared By				
1800			Wednesday, September 1, 2021			Matt Hill				
Shutdown			Operational Period - Date			Operational Period - Time				
2004			Thursday, September 2, 2021			0700-0700				

Guard Helicopters

Position	Name	Phone	Trainee	Phone	Trainees	Phone
G822	UH60	Redding	0800	0800	UH60	0800
G801	CH47	Battle	0800	0800	UH60	0800
G805	CH47	Battle	0800	0800		

West Zone

Position	Name	Phone	Trainee	Phone	Position	Name	Phone	Trainees	Phone
AOBD	Matt Hill	(530) 708-2707			AOBD	Mike Dudley	(801) 540-4881		
ASGS	Peter York	(530) 386-2147			ASGS	Doug Marolf	(208) 634-3948	T. Derick	(530) 925-9668
HEBM	Kyle Holtan (Eagle)	(562) 842-7546			ASGS	Jeremy Seng	(775) 685-6170		
HEBM	Matt Munson (Battle)	(707) 228-6646			HEBM	C. Bradley (Quincy)	(559) 916-9355		
ATGS	Sherm Hawkins	(530) 521-8748			HEBM	K. Cristy (Nervino)	(310) 422-3832		
HLCO	Sean Ryan	(530) 559-8324			ATGS	Brian Rogers	(530) 310-3506		
HLCO	James Tully	(805) 903-3408			ATGS	Justin Cutler	(775) 315-6113		
HLCO	Paul Karpus	(209) 419-4415			HLCO	Brian Baker	(530) 394-8110		
UASP	Gary Baumgartner	(907) 370-3449	C. Brown		HLCO	Lucas Rhea	(702) 556-2255		

East Zone

Position	Name	Phone	Trainee	Phone	Position	Name	Phone	Trainees	Phone
Scooper Mgr.					Scooper Mgr.	Cody Russell	(970) 596-4672		
UASP					UASP	Steve Ramaekers	(208) 473-8708		
UASP					UASP	Ashton Ferruzzi	(406) 223-5576		
UASP					UASP	Shane Ralston	(406) 396-3526		

ICS 205 - INCIDENT RADIO COMMUNICATIONS PLAN

1. Incident Name: DIXIE WEST ZONE
2. Date/Time Prepared: Date: 09/01/2021 Time: 1930
3. Operational Period: Date From: 09/02/21 Date To: 09/03/21
 Time From: 0700 Time To: 0700

4. Communications

Ch#	Function	Name	Assigned To	Rx Freq	Rx Tone	Tx Freq	Tx Tone	Notes
1	COMMAND	NIFC C76	BRANCH 16	173.9375	000.0	163.6125	T2 - 123.0	ROOP MTN. ALL REPEATERS LINK BACK TO ICP.
2	COMMAND	NIFC C56	ANTELOPE GRP	172.3500	000.0	163.0375	T2 - 123.0	THOMPSON PK. ALL REPEATERS LINK BACK TO ICP.
3	COMMAND	NIFC C89	BRANCH 16	173.7375	000.0	164.0125	T2 - 123.0	ANTELOPE L.O. ALL REPEATERS LINK BACK TO ICP.
4	COMMAND	NIFC C91	JANESVILLE	173.9750	000.0	165.4625	T2 - 123.0	SHAFFER MTN. ALL REPEATERS LINK BACK TO ICP.
5	COMMAND	NIFC C95	BRANCH 16	170.1750	000.0	165.5750	T2 - 123.0	WESTWOOD. ALL REPEATERS LINK BACK TO ICP.
6	COMMAND	NIFC C99	BRANCH 16	170.1375	000.0	165.5000	T2 - 123.0	W. PROSPECT PK. ALL REPEATERS LINK BACK TO ICP.
7	TACTICAL	VFIRE 22	CLEAR BRANCH	154.2650N	T6 - 156.7	154.2650N	T6 - 156.7	DUFFY/WESTWOOD/LASS. FSR
8	TACTICAL	VFIRE 23	ANTELOPE / L. CONT.	154.2950N	T6 - 156.7	154.2950N	T6 - 156.7	
9	TACTICAL	VFIRE 24	HICKS / JUNCTION	154.2725N	T6 - 156.7	154.2725N	T6 - 156.7	
10	TACTICAL	VFIRE 25	DIV Q	154.2875N	T6 - 156.7	154.2875N	T6 - 156.7	
11	TACTICAL	VFIRE 26	DIV S / T / U	154.3025N	T6 - 156.7	154.3025N	T6 - 156.7	
12	TACTICAL	NIFC T1	DIV R / MILFORD	168.0500N	T2 - 123.0	168.0500N	T2 - 123.0	
13	A/G CMD	A/G CMD	ALL DIVS	166.6000N	000.0	166.6000N	000.0	A/G COMMAND- WEST ZONE
14	A/G TACTICAL	CDF T18	ALL DIVS	159.3450	T16 - 192.8	159.3450	T16 - 192.8	A/G TACTICAL- WEST ZONE
15	MEDICAL	CALCORD	ALL DIVS	156.0750N	T6 - 156.7	156.0750N	T6 - 156.7	
16	AIRGUARD	AIRGUARD	ALL DIVS	168.6250	000.0	168.6250	T1 - 110.9	EMERGENCY ONLY
17								
18								
19								
20	AIRGUARD	AIRGUARD	ALL DIVS	168.6250	000.0	168.6250	T1 - 110.9	EMERGENCY ONLY

5. Special Instructions
 NIFC Frequencies will require the user to select Tone 2 in CALFIRE Statewide programmed radios. West Communications is located in Susanville.
 Radio Zone 52 / Group 14. DIXE L11

6. Prepared by (Communications Unit Leader): Name: JOHN AGUILERA
 Signature: _____
 Date/Time: 09/01/21 1930
 NIMS IAP

ICS 205 - INCIDENT RADIO COMMUNICATIONS PLAN

1. Incident Name: DIXIE WEST ZONE
2. Date/Time Prepared: Date: 09/01/2021 Time: 1930
3. Operational Period: Date To: 09/03/21 Time To: 0700

4. Communications

Ch#	Function	Name	Assigned To	Rx Freq	Rx Tone	Tx Freq	Tx Tone	Notes
1	COMMAND	NIFC C2	BRANCH 1 / 5 / 7 / 9 / 13	170.4500	000.0	168.1000	T2 - 123.0	PEGLEG I.O. ALL REPEATERS LINKED BACK TO ICP
2	COMMAND	NIFC C10	BRANCH 1 / 5 / 7 / 9 / 13	170.4125	000.0	165.9625	T2 - 123.0	DYER MTN. ALL REPEATERS LINKED BACK TO ICP
3	COMMAND	NIFC C31	BRANCH 1 / 5 / 7 / 9 / 13	173.0250	000.0	163.8250	T2 - 123.0	MT LASSEN. ALL REPEATERS LINKED BACK TO ICP
4	COMMAND	NIFC C47	UNASSIGNED	172.5500	000.0	165.3875	T2 - 123.0	CURRENTLY UNASSIGNED
5	COMMAND	NIFC C57	UNASSIGNED	173.7500	000.0	167.5500	T2 - 123.0	CURRENTLY UNASSIGNED
6	COMMAND	BTU CMD	BRANCH 1/5/7 BTU FSR	154.4150	T2 - 123.0	159.0000	T4 - 136.5	USE FOR BUTTE FSR *ONLY*
7	TACTICAL	CDF T28	A/B/C/E/F/G/J	151.1825	T16 - 192.8	151.1825	T16 - 192.8	
8	TACTICAL	CDF T29	DIV J / K	151.3475	T16 - 192.8	151.3475	T16 - 192.8	
9	TACTICAL	CDF T30	DIV L	151.3925	T16 - 192.8	151.3925	T16 - 192.8	
10	TACTICAL	CDF T31	DIV N/O / SHASTA CONT.	159.3825	T16 - 192.8	159.3825	T16 - 192.8	
11	TACTICAL	VTAC12	BUTTE FSR	154.4525	T6 - 156.7	154.4525	T6 - 156.7	
12	TACTICAL	VTAC13	DIV P	158.7375	T6 - 156.7	158.7375	T6 - 156.7	
13	A/G CMD	A/G CMD	ALL DIVS	166.6000N	000.0	166.6000N	000.0	A/G COMMAND- WEST ZONE
14	A/G TACTICAL	CDF T18	ALL DIVS	159.3450	T16 - 192.8	159.3450	T16 - 192.8	A/G COMMAND- WEST ZONE
15	MEDICAL	CALCORD	ALL DIVS	156.0750N	T6 - 156.7	156.0750N	T6 - 156.7	
16	AIRGUARD	AIRGUARD	ALL DIVS	168.6250	000.0	168.6250	T1 - 110.9	EMERGENCY ONLY
17								
18								
19								
20	AIRGUARD	AIRGUARD	ALL DIVS	168.6250	000.0	168.6250	T1 - 110.9	EMERGENCY ONLY

5. Special Instructions
 NIFC Frequencies will require the user to select Tone 2 in CALFIRE Statewide programmed radios. West Communications is located in Susanville.
 Radio Zone 51 / Group 15. DIXE B11

6. Prepared by (Communications Unit Leader): Name: JOHN AGUILERA
 Signature: 
ICS 205 - CONTROLLED UNCLASSIFIED INFORMATION/BASIC
 NIMS IAP Date/Time: 09/01/21 1930

INCIDENT RADIO COMMUNICATIONS PLAN (ICS 205)

Controlled Unclassified Information//Basic

1. Incident Name:	2. Date/Time Prepared:		3. Operational Period:	
DIXIE FIRE	Date: 09/01/2021	Date/Time From: 09/02/2021 0700	THU	Date/Time To: 09/03/2021 0700
	Time: 1630			FRI

4. Basic Radio Channel Use:

Zone Group	Ch #	Function	Channel Name/Trunked Radio System Talkgroup	Assignment	RX Freq	RX Tone/NAC	TX Freq	TX Tone/NAC	Mode (A, D, or M)	Remarks
	01	COMMAND	NIFC C88	ALL DIVS	172.0875	T3 131.8	162.3625	T3_131.8	A	THOMPSON PK
	02	COMMAND	NIFC C8	ALL DIVS	169.5375	T3 131.8	164.7125	T3 131.8	A	SPANISH PK
	03	COMMAND	NIFC C3	ALL DIVS	170.4250	T3 131.8	168.0750	T3 131.8	A	MT. HOUGH
	04	COMMAND	NIFC C46	ALL DIVS	171.0875	T3 131.8	164.6000	T3 131.8	A	DYER
	05	COMMAND	NIFC C12	ALL DIVS	173.0875	T3 131.8	167.3250	T3 131.8	A	KETTLE ROCK
	06	COMMAND	NIFC C30	ALL DIVS	171.1125	T3 131.8	162.1875	T3 131.8	A	DIXIE MTN
	07	TACTICAL	VFIRE 22	DIV NN, STRUCTURE	154.2650	T6_156.7	154.2650	T6_156.7	A	
	08	TACTICAL	VFIRE 23	DIV PP; DIV UU	154.2950	T6_156.7	154.2950	T6_156.7	A	NIGHT DIV UU
	09	TACTICAL	NIFC T5	DIV QQ, DIV WW/XX	166.7250	T3 131.8	166.7250	T3 131.8	A	
	10	TACTICAL	NIFC T6	DIV RR	166.7750	T3 131.8	166.7750	T3 131.8	A	NIGHT DIV RR
	11	TACTICAL	NIFC T7	DAVIS GROUP, MILITARY TF	168.2500	T3 131.8	168.2500	T3 131.8	A	
	12	TACTICAL	NIFC T99	GENESSEE GROUP	165.3625	T3 131.8	165.3625	T3 131.8	A	
	13	AIR TO GROUND	AG COMMAND E	ALL DIVS	168.3375	000.0	168.3375	000.0	A	
	14	AIR TO GROUND	AG TAC E	ALL DIVS	169.1000	000.0	169.1000	000.0	A	
	15	AIR TO GROUND	CALCORD	MEDEVAC	156.0750	T6 156.7	156.0750	T6 156.7	A	CALCORD MEDEVAC
	16	AIR GUARD	AIRGUARD	EMERGENCY	168.6250	000.0	168.6250	T1 110.9	A	EMERGENCY

5. Special Instructions:

6. Prepared By (Communications Unit Leader)	Name: BRANDON DIEMER	Signature:
ICS 205	IAP Page	Date/Time: 09/01/2021 1630

Controlled Unclassified Information//Basic

FINAL

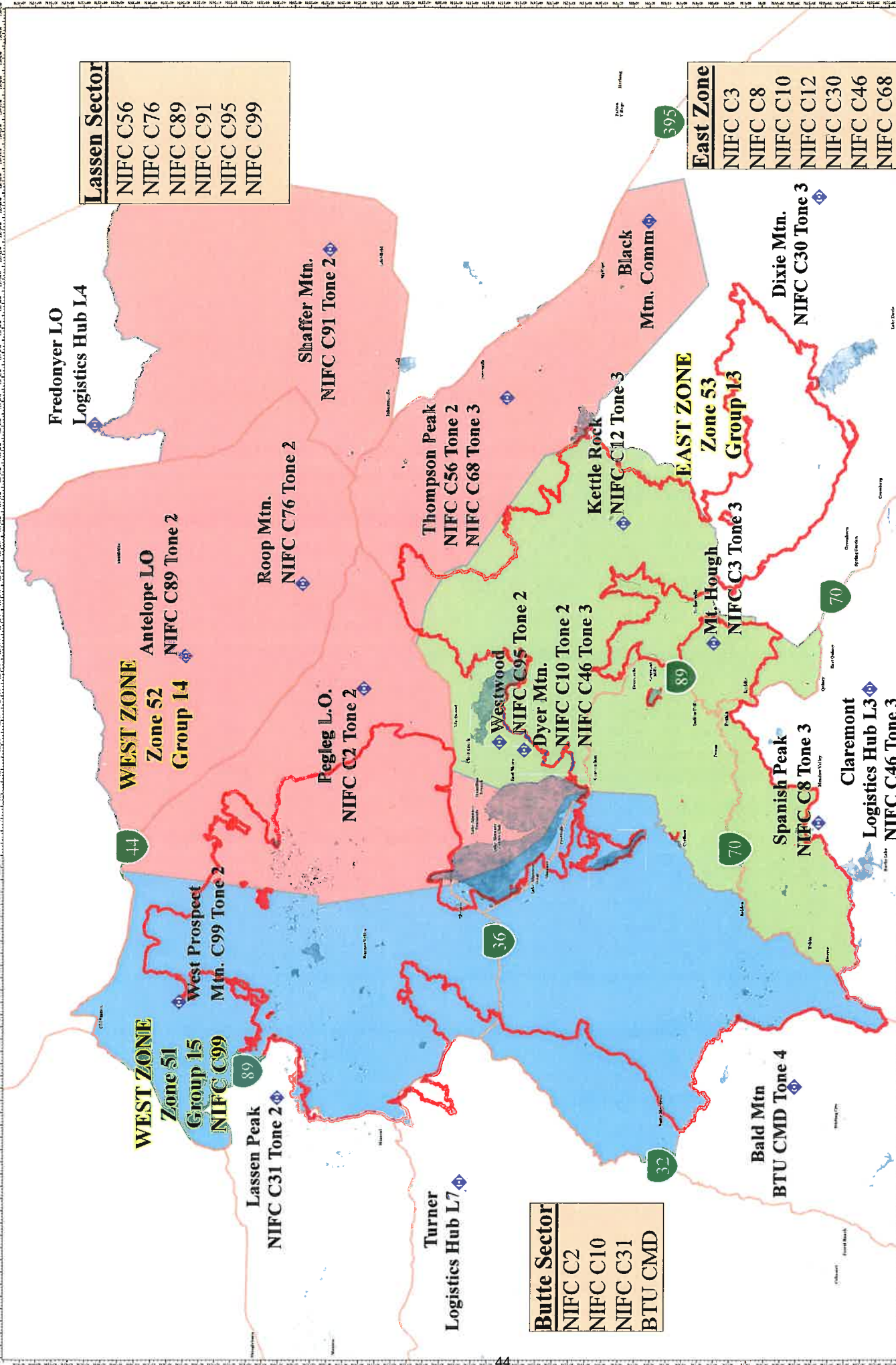

- Lassen Sector**
- NIFC C56
 - NIFC C76
 - NIFC C89
 - NIFC C91
 - NIFC C95
 - NIFC C99

- East Zone**
- NIFC C3
 - NIFC C8
 - NIFC C10
 - NIFC C12
 - NIFC C30
 - NIFC C46
 - NIFC C68

- Butte Sector**
- NIFC C2
 - NIFC C10
 - NIFC C31
 - BTU CMD

Date Incident
RADIO ZONES
CA-RTU-099205
Sept 02, 2021



**RADIO ZONES
DIXIE INCIDENT**
CA-RTU-099205
Sept 02, 2021



Dixie Incident
RADIO ZONES
Sept 02, 2021

MEDICAL PLAN	1. INCIDENT NAME	2. DATE PREPARED	3. TIME PREPARED	4. OPERATIONAL PERIOD
	Dixie CA-BTU-009205	09/1/21	1700	0700-0700 09/2/21-09/03/21

5. INCIDENT MEDICAL AID STATIONS

MEDICAL AID STATIONS	LOCATION	PARAMEDICS	
		YES	NO
CAL-MAT	ICP	DR & RN	

6. TRANSPORTATION

A. Air Ambulances

NAME	ADDRESS	PHONE	PARAMEDICS	
			YES	NO
Guard 840 (24-hour Hoist)	Reno International Airport	Susanville ECC	XX	
Guard 822 (24-hour Hoist)	Redding	Susanville ECC	XX	
SEMSA 1	Susanville	Susanville ECC	XX	

B. Ground Ambulances

Mercy Ambulance	Medic 5	DP-146 (Branch 16)	CMD Channel	XX	
Manteca Ambulance	Medic 6	ICP	CMD Channel	XX	
Del Norte Ambulance	Medic 8	Highland Ranch Camp (Branch 13)	CMD Channel	XX	

7. HOSPITALS

NAME	ADDRESS	TRAVEL TIME		PHONE	HELIPAD		BURN CENTER	
		AIR	GRND		YES	NO	YES	NO
Banner Lassen Medical Ctr.	1800 Spring Ridge Dr. Susanville 40 28.27 N 120 37.67 W	5 min	10 min	(530) 257-0911	XX			XX
Enloe Hospital Level 2 Trauma	1530 Esplanade, Chico 39 44.56 N 121 51.10 W	15 min	1.5 hrs	(530) 332-7740	XX			XX
UC Davis Medical Center Level 1 Trauma	2315 Stockton Blvd, Sacramento 38 33.33 N 121 27.32 W	45 min	3 hrs	(916) 734-2011	XX		XX	
Renown Regional Medical Level 2 Trauma	1115 Mill Street Reno, NV 39 31.32 N 119 47.44 W	35 min	1.5 hrs	(775) 982-2005 Charge RN Line	X 2			XX
Mercy Hospital Level 2 Trauma	2175 Rosaline Ave, Redding, CA 40 34.33 N 122 23.80 W	20 min	2.5 hrs	(530) 225-7201 Nurse Line	XX			XX

8. MEDICAL EMERGENCY PROCEDURES

LINE EMERGENCY: Crew Supervisor to contact Division Supervisor with patient complaint/condition and location.

- Division Supervisor contacts:
 - FEMT / FEMP
 - Communications Unit
 - Div is the IC for the Incident
- Communication Unit will clear command channel for emergency traffic; as needed for Minor/Major Emergency.
- Communications will switch all emergency traffic to CALCORD as needed or requested.
- Communications Unit contacts:
 - Medical Unit
 - Safety
 - Operations
- Division Supervisor will run medical emergency on CALCORD.
- Medical Unit will:
 - Dispatch air/ground ambulance to as appropriate.
 - If necessary, after patient pickup, dispatch ambulance to helibase for transportation.
 - Notify receiving hospital of injury status.

*****Start a 20-minute timer*****

CAMP EMERGENCY: Contact Medical Unit with patient complaint/condition and location. Medical Staff will respond to stabilize incident.

INJURY REPORTING PROCEDURES

NATURE OF INJURY _____

LOCATION OF PATIENT _____

TRANSPORTATION REQUESTED BY: AIR _____ GROUND _____

POINT OF PICKUP _____

LAT _____ LONG _____

PATIENT UNIT ID _____

REMINDER: DO NOT GIVE PT NAME OVER RADIO

IS AN EMT WITH PATIENT: YES _____ NO _____

AGE _____

SEX: MALE _____ FEMALE _____

ALL EMERGENCIES—Secure the area and identify witnesses for later investigation. Keep an accurate log of events.

*****Start a 20-minute timer*****

Medical Unit (951) 757-4670

ICS 206 8-78	9. PREPARED BY (MEDICAL UNIT LEADER)	10. REVIEWED BY (SAFETY OFFICER)
	Raice Wicklas MEDL 	Brad Niven SOF1 



CAL FIRE IMT 1 COVID -19 ACTIONS



PERSONNEL WITH COVID-19 SYMPTOMS

- **Symptoms per CDPH current guidelines include the following:**
 - Cough, fever, chills, muscle pain, shortness of breath
 - Sore throat, new loss of taste of smell
- **Incident Base of Fire Line**
 - Maintain appropriate face covering
 - Notify supervisor and proceed to CALMAT
 - Isolate and assess patient
 - Medical direction to test, return patient to home unit/agency for further testing

CONTACTED OR EXPOSED PERSONNEL AND ASYMPTOMATIC

- Notify supervisor
- Maintain appropriate face covering
- Self-monitor for symptoms

PREVENTATIVE MEASURES TO SLOW THE TRANSMISSION OF COVID-19:

- Wash your hands regularly with soap and water or clean them with alcohol-based hand sanitizer
- Maintain at least six feet distance between you and people coughing or sneezing
- Avoid touching your face
- Cover your mouth and nose when coughing or sneezing
- Stay home if you feel unwell
- Refrain from smoking and other activities that weaken the lungs
- Practice physical distancing by avoid unnecessary travel and staying away from large groups of people
- Maintain proper personal care (healthy diet and rest)



CAL FIRE INCIDENT MANAGEMENT TEAM 1



1. INCIDENT NAME: Dixie Incident		2. DATE PREPARED: September 1, 2021		3. TIME PREPARED: 1800	
4. PREPARED BY: Clinton Hamilton SOF1-T		5. LEADER NAME: Clinton Hamilton SOF1-T		6. OPERATIONAL PERIOD: 9/2/2021 0700 TO 9/3/2021 0700	

SAFETY MESSAGE

“Safety brings first aid to the uninjured.”

- Make sure everyone receives a briefing on the current days IAP.
- Utilize all PPE during line operations.
- Monitor your hydration/nutrition intake and keep adequate supplies of both.
- Be aware of rotor wash when working near helicopters.
- Watch for hazard trees in the burned and unburned areas of the incident.
- Maintain situational awareness when driving on forest roads.
- Monitor personnel fatigue both mental and physical.
- Make sure L.C.E.S is being utilized during all aspects of the incident.

Extreme Fire Behavior

- Expect intense fire runs
- Potential for pyro-cumulus
- Rapid changes in conditions
- Long range spotting of 1 mile plus is possible
- Maintain situational awareness

COVID-19

- Follow local masking guidelines
- Practice good personnel hygiene
- Report all illness to your supervisor
- Maintain social distancing
- Wash your hands often
- Clean and disinfect often
- Be alert for symptoms

CAL FIRE INCIDENT MANAGEMENT TEAM 1 SOF1(T) Clinton Hamilton



DIXIE FIRE

LOGISTICS MESSAGE



SERVICES SCHEDULE – SUSANVILLE BASE CAMP

MKU:

Breakfast:	0500-1100
Dinner:	1700-2200
Sack Lunch Distribution:	0600-2100
Laundry Service:	0600-2200
Showers:	0500-2300
Supply:	0600-2200
Saw Shop:	0600-2200
Radio Repair:	0630-1830
Fuel:	24 hr Service
MERT:	24 hr Service
Cal Mat:	24 hr Service

SERVICES SCHEDULE – HIGHLANDS CAMP

MKU:

Breakfast:	0600-0900
Dinner:	1830-2130
Sack Lunch Distribution:	0600-2100
Laundry Service:	0600-2200
Showers:	0600-2200
Supply:	0700-1000
Radio Repair:	0700-0800
Fuel:	24 hr Service
Medical:	24 hr Service

REFRIDGERATION TRUCK (ICE, WATER and GATORADE)

Susanville Base	24 hr Service
Highlands Base	24 hr Service



DIXIE INCIDENT CAL FIRE IMT 1 Supply Message



- Strike Team Leaders or Designee's only in the Supply line
- Please have a 213 filled out with all of your resource/strike team needs, With divisions signature
- CALFIRE 101 filled out for all items left on the line, with divisions signature
- All firing device orders must have operations signature to get resupplied

Thank you

STATE OF CALIFORNIA
 DEPARTMENT OF FORESTRY AND FIRE PROTECTION
PROPERTY CERTIFICATION OF LOCATION OR DAMAGE
CERTIFICATE OF RESPONSIBILITY FOR INCIDENT
OCCURRENCE

Incident#: Request #:
NOTE: This form must not be used to certify lost, stolen or worn out property. A STD 152 Property Survey Report must be completed.
DOC. NUMBER:

CAL FIRE-101 page 1 of 2 (1/07)

LOCATION / INCIDENT NAME:	INCIDENT NUMBER:	UNIT:	REGION:	DATE:
---------------------------	------------------	-------	---------	-------

THE FOLLOWING ARTICLES WERE: (broken, left on line, damaged, or other)

DATE OF OCCURRENCE:

QUANTITY	UNIT OF MEAS.	CAL FIRE STOCK NUMBER <small>(COMPLETE WHENEVER ASSIGNED)</small>	DESCRIPTION <small>(INDICATE SIZE, MAKE, MODEL, TYPE, ETC., TO CLEARLY DESCRIBE THE ITEM, PROVIDE ADEQUATE DATA TO EFFECTIVELY IDENTIFY EQUIPMENT OR PROPERTY.)</small>	PROPERTY NUMBER

LOCATION OF ITEMS: _____

REMARKS: _____

SIGNATURE OF PERSON CERTIFYING OCCURRENCE AS DESCRIBED			
SIGNATURE:	PRINTED NAME:	TITLE:	DATE:

DIV: _____ Div's Name: _____

Div. Signature: _____

Attention Division Group Sup., by signing you are verifying that the above list items were left on the incident and may qualify for replacement by the Supply Unit and / or Incident.



VEHICLE REPAIR REQUEST CHECKLIST



To expedite repairs on disabled equipment on the fireline we request the following information

Resource Order # (O, E, C)						
Contact Name						
Contact Phone Number						
Branch		Division				
Command		Tone		TAC		
Vehicle ID (IE: Engine #, Dozer #, Utility #) & (CAL FIRE Equipment X Number)						
Year, Make, Model						
Exact Location of Vehicle						
Description of Problem						



FUEL-REPAIR-DEMOb MAP

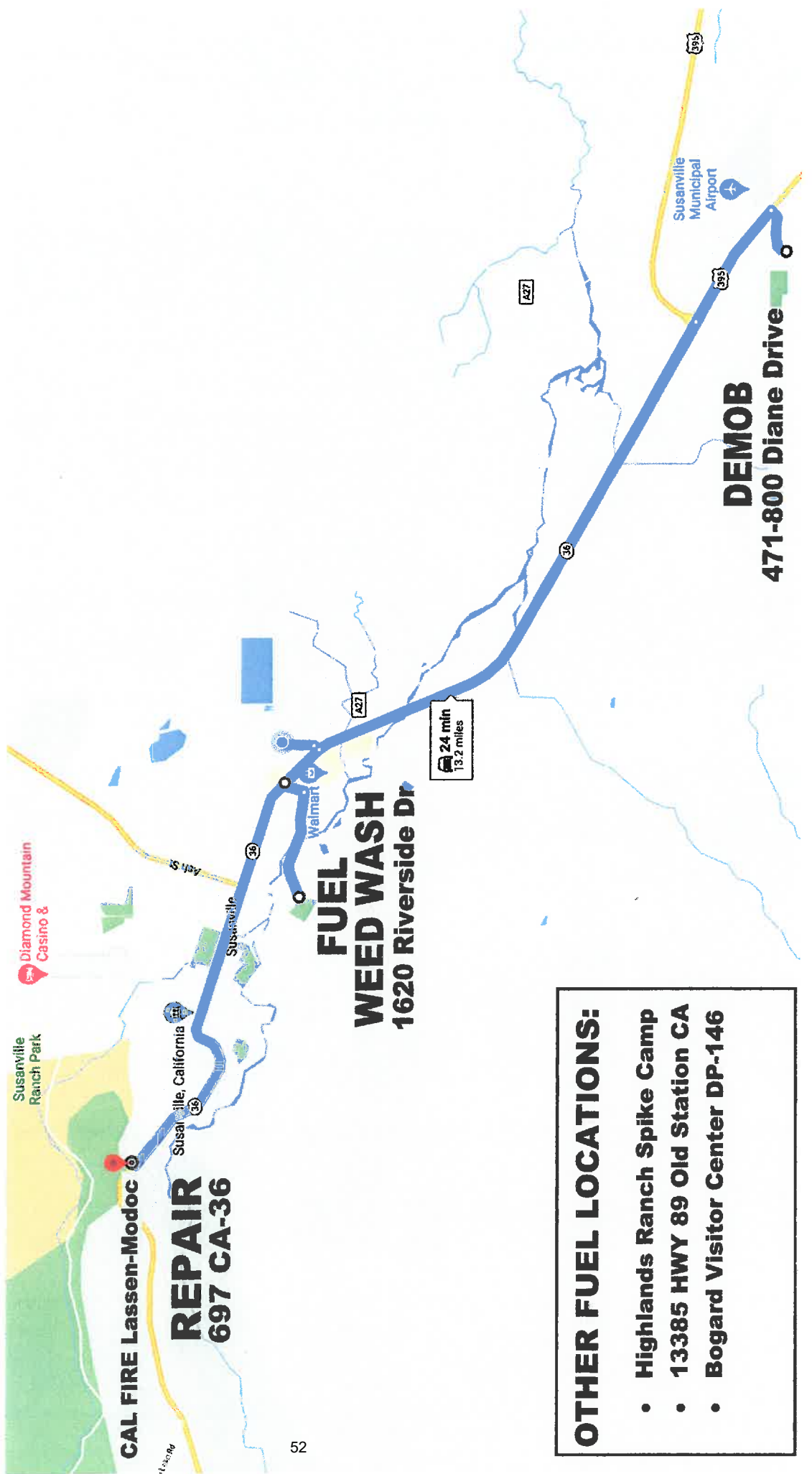

- OTHER FUEL LOCATIONS:**
- Highlands Ranch Spike Camp
 - 13385 HWY 89 Old Station CA
 - Bogard Visitor Center DP-146

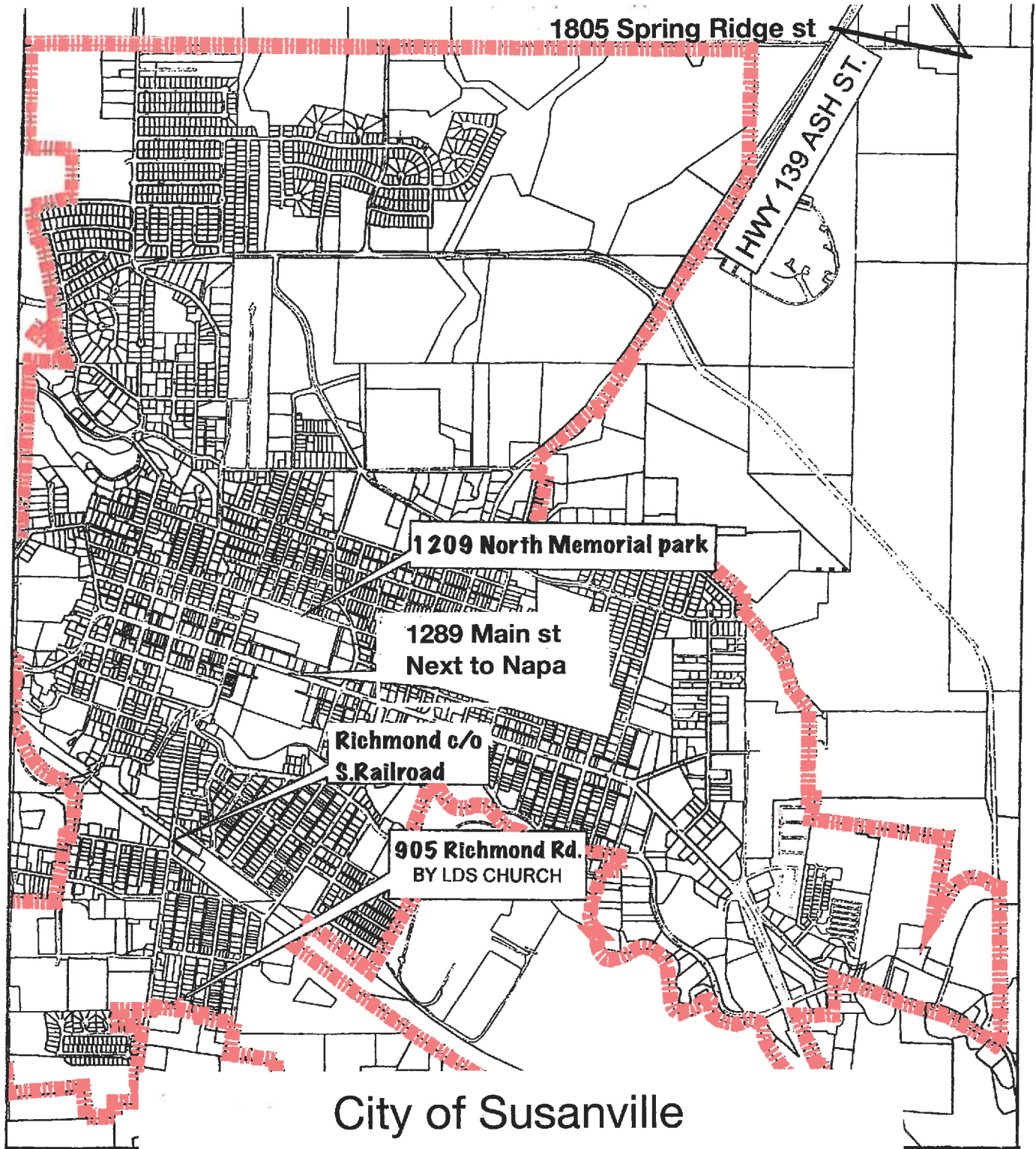

City of Susanville
Dixie Fire Water Sites



DIXIE INCIDENT WEST ZONE CAL FIRE IMT 1 PUBLIC INFORMATION



Incident Information Line: (530) 592-0838
Incident Media Line: (530) 588-0845

CURRENT INCIDENT STATUS	
Incident Start Date: 7/13/21	Incident Start Time: 5:15 p.m.
Cause: Under Investigation	Acres:
Containment:	Total Personnel:

MEDIA

The California State Penal Code Section 409.5(d) allows the news media to enter scenes of disaster, riot, or civil disturbance. Properly identified members of the news media should not be restricted from entering locations specified within the code. However, this does not include crime scenes, private property and does not imply that the news media may interfere with incident operations while they are in the areas of concern. More information can be found by scanning the QR code to the right with your mobile device.



CAL FIRE SOCIAL MEDIA POLICY

When assigned to a CAL FIRE incident, you will adhere to the CAL FIRE Social Media Policy, Section 0691. You can find further information about the CAL FIRE Social Media by scanning the QR code to the right with your mobile device.



FEDERAL FIRE SOCIAL MEDIA POLICY

Social media posts can reflect on the professionalism of your crew, your agency, and Wildland Firefighting Community. The U.S. Forest Service has enjoyed a reputation as the world leader in wildland firefighting for over 100 years. Protect our legacy with good conduct on the fireline and online. When assigned to a federal fire you are considered a federal employee under the delegation of authority. Even if you are a contractor, AD or from a partner agency we recommend you follow these ethics guidelines which apply to federal employees all the time.

PHOTOGRAPHS AND VIDEOS OF INCIDENT

The Public Information Office would like copies of the video and pictures that you safely took while not in an emergency, fire suppression activity or in an overhead assignment. Bring your video and pictures to the Public Information trailer; they will be reviewed and possibly uploaded to our many CAL FIRE social media sites. Remember, we don't want photographs or videos that depict unsafe, unprofessional, or embarrassing circumstances, which are a serious breach of ethics. You can email the photos to: dixiefire2021@gmail.com.

LOST AND FOUND

The Information Section will manage lost and found items for the incident, located at the PIO Trailer.



Incident Update

Incident Base Camp Mailing Address

ATTN: Recipients Name and E/O-number
Dixie Fire PIO Trailer
1620 Riverside Dr
Susanville, CA 96130



EVAC Map

*** Mail delivered to the Fairgrounds will be transferred daily to the PIO trailer ***



DIXIE INCIDENT CAL FIRE IMT 1 FINANCE MESSAGE



FINANCE SECTION

Located in trailer row near the Feeding area

COST SHARE REPORTING

PHONE: 925-532-5438

This is a cost share fire. All line supervisors (DIVS, OPBD, STAM, etc.) need to check in with the Cost Share Team (CATS) each day at the end of your shift. The Cost Share Team (CATS) is located Susanville Base Camp.

- ❖ Please report IN PERSON to the Cost Share Team at the end of your shift.
- ❖ East Zone Cost Share Reporting: 925-532-5610

TIME UNIT

- CAL FIRE PERSONNEL – make sure you have started your eFC-33's and update after each shift. Please make sure E-Pay schedules are up to date. An E-Pay Café is set up outside the time trailer.
- HIRED EQUIPMENT SUPPLIERS – Check in with the Time Unit and drop off your agreements.
- DIVISION GROUP SUPERVISORS / LINE SUPERVISORS – Please make sure to turn in fire equipment shift tickets at the end of each shift.
- OES / LOCAL GOVERNMENT / EMAC RESOURCES – Please see the OES representatives in the OES Comm Unit to track time.

COMP / CLAIMS

To report any property damage and suppression repair needs or water use please use the below QR codes:

PROPERTY DAMAGE QR CODE

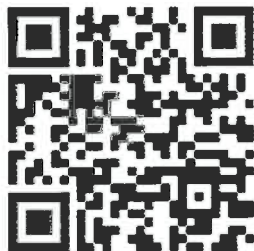

WATER USE REPORT



SHIFT TICKET EXAMPLE

EMERGENCY SHIFT TICKET and EVALUATION FORM					Contractor Name H2O DUDE		
Incident or Project Name LILAC INC		Incident Number CAMVU 024612		Request Number E #		Operator #1 JOHN HANKS	
Agreement Number MEU - 0000012345					Operator #2 		
Equipment Make FREIGHTLINER		Equipment Model / Type WATER TENDER 2500+ TYPE 1				Operator Furnished By: <input checked="" type="checkbox"/> Contractor <input type="checkbox"/> Government	
Serial Number VIN#		Licence Number 55555555				Operating Supplies Furnished By: <input checked="" type="checkbox"/> Contractor <input type="checkbox"/> Government	
Equipment Use (Circle) Hours Days / Miles					Equipment Status		
Date Mo / Day		Start		Stop		<input checked="" type="checkbox"/> Inspected <input checked="" type="checkbox"/> Under Agreement <input type="checkbox"/> Released by Government <input type="checkbox"/> Withdrawn by Contractor	
12/8		0700		1900		Remarks/Comments ** ONE OPERATOR	
		Work		Assignment			
		12		DIV A			
12/8		1900		2400			
		5		OFF SHIFT			
12/9		0001		0700			
		7		OFF SHIFT			
Vendor Rating					Govt. Rep. Name and Position - PRINT		
		Poor*		Avg.		Good	
						Exc.	
						N/A	
Met Performance Expectations					Govt. Rep. Signature		
Equipment in Safe Working Condition					<i>Mike Weber</i>		
Operator Skill Level					Contractor Signature		
Operates Safely					<i>JOHN HANKS</i>		
Operator's Cooperation Level					Date		
Overall Performance					Time		
					12/08/20		
					1900		
* NOTE: Any rating of POOR requires an explanation in Comment Section.					CALFIRE 297		
**Final evaluation or for more documentation, use an ICS Form 230 or equivalent.					(Rev 3-2011)		

Pink - Finance

Blue - Home Unit HE Coordinator

Yellow - Vendor

White - Govt Representative

EMERGENCY SHIFT TICKET and EVALUATION FORM					Contractor Name WATER GUY		
The responsible Government Officer will complete this form each shift					Operator #1 BOB SMITH		
Incident or Project Name LILAC INC		Incident Number CAMVU 024612		Request Number E #		Operator #2 BILL SMITH	
Agreement Number BTU-0000329876					Operator Furnished By: <input checked="" type="checkbox"/> Contractor <input type="checkbox"/> Government		
Equipment Make PETERBILT		Equipment Model / Type WATER TENDER 2500 + TYPE 1				Operating Supplies Furnished By: <input checked="" type="checkbox"/> Contractor <input type="checkbox"/> Government	
Serial Number VIN #		Licence Number 9999999				Equipment Status	
Equipment Use (Circle) Hours Days / Miles					<input checked="" type="checkbox"/> Inspected <input checked="" type="checkbox"/> Under Agreement <input type="checkbox"/> Released by Government <input type="checkbox"/> Withdrawn by Contractor		
Date Mo / Day		Start		Stop		Remarks/Comments ** 2 OPERATORS	
12/8		0700		2400			
		Work		Assignment			
12/9		0001		0700			
		7		DIV M			
Vendor Rating					Govt. Rep. Name and Position - PRINT		
		Poor*		Avg.		Good	
						Exc.	
						N/A	
Met Performance Expectations					Govt. Rep. Signature		
Equipment in Safe Working Condition					<i>Mike Weber</i>		
Operator Skill Level					Contractor Signature		
Operates Safely					<i>Bill Smith</i>		
Operator's Cooperation Level					Date		
Overall Performance					Time		
					12/09/20		
					0700		
* NOTE: Any rating of POOR requires an explanation in Comment Section.					CALFIRE 297		
**Final evaluation or for more documentation, use an ICS Form 230 or equivalent.					(Rev 3-2011)		

Pink - Finance

Blue - Home Unit HE Coordinator

Yellow - Vendor

White - Govt Representative

Turn shift tickets into Finance.

SHIFT TICKET EXAMPLE

EMERGENCY SHIFT TICKET and EVALUATION FORM					Contractor Name	
Incident or Project Name TUBBS			Incident Number CALNU010045		Request Number E#	
Agreement Number CZU-0000023987					Operator #1 BOB SMITH	
Equipment Make CAT					Operator #2 CHRIS SMITH	
Equipment Model / Type D6M, DZR type 2			<input checked="" type="checkbox"/> Contractor <input type="checkbox"/> Government Operating Supplies Furnished By:			
Serial Number 678432			Licence Number N/A		<input checked="" type="checkbox"/> Contractor <input type="checkbox"/> Government Equipment Status	
Equipment Use (Circle) Hours Days / Miles					<input checked="" type="checkbox"/> Inspected <input checked="" type="checkbox"/> Under Agreement <input type="checkbox"/> Released by Government <input type="checkbox"/> Withdrawn by Contractor	
Date	Start	Stop	Work	Assignment		
Mo / Day						
8/3	0700	2400	17	DIV M		
8/4	0001	0700	7	DIV M		
Remarks/Comments ** 2 OPERATORS						
Vendor Rating					Govt. Rep. Name and Position - PRINT	
Poor* Avg. Good Exc. N/A Vendor Rating must be done.					Mike Weber - HEQB	
Met Performance Expectations					Govt. Rep. Signature	
Equipment in Safe Working Condition					<i>Mike Weber</i>	
Operator Skill Level					Contractor Signature	
Operates Safely					<i>Bob Smith</i>	
Operator's Cooperation Level					Date	
Overall Performance					Time	
					08/04/20 0700	
* NOTE: Any rating of POOR requires an explanation in Comment Section.					CALFIRE 297	
**Final evaluation or for more documentation, use an ICS Form 230 or equivalent.					(Rev 3-2011)	
Pink - Finance		Blue - Home Unit HE Coordinator		Yellow - Vendor		White - Govt Representative

EMERGENCY SHIFT TICKET and EVALUATION FORM					Contractor Name	
The responsible Government Officer will complete this form each shift						
Incident or Project Name TUBBS			Incident Number CALNU010045		Request Number E #	
Agreement Number CZU-0000023987					Operator #1 BOB SMITH	
Equipment Make KENWORTH					Operator #2 CHRIS SMITH	
Equipment Model / Type 18 WHEEL TRANSPORT					<input checked="" type="checkbox"/> Contractor <input type="checkbox"/> Government Operating Supplies Furnished By:	
Serial Number VIN #			Licence Number 9999999		<input checked="" type="checkbox"/> Contractor <input type="checkbox"/> Government Equipment Status	
Equipment Use (Circle) Hours Days / Miles					<input checked="" type="checkbox"/> Inspected <input checked="" type="checkbox"/> Under Agreement <input type="checkbox"/> Released by Government <input type="checkbox"/> Withdrawn by Contractor	
Date	Start	Stop	Work	Assignment		
Mo / Day						
8/3	0700	2400	17	DIV M		
8/4	0001	0700	7	DIV M		
Remarks/Comments ** 2 OPERATORS						
Vendor Rating					Govt. Rep. Name and Position - PRINT	
Poor* Avg. Good Exc. N/A Vendor Rating must be done.					Mike Weber - HEQB	
Met Performance Expectations					Govt. Rep. Signature	
Equipment in Safe Working Condition					<i>Mike Weber</i>	
Operator Skill Level					Contractor Signature	
Operates Safely					<i>Bob Smith</i>	
Operator's Cooperation Level					Date	
Overall Performance					Time	
					08/04/15 0800	
* NOTE: Any rating of POOR requires an explanation in Comment Section.					CALFIRE 297	
**Final evaluation or for more documentation, use an ICS Form 230 or equivalent.					(Rev 3-2011)	
Pink - Finance		Blue - Home Unit HE Coordinator		Yellow - Vendor		White - Govt Representative

Turn shift tickets into Finance.



CAL FIRE INCIDENT MANAGEMENT TEAM 1

NICK TRUAX – INCIDENT COMMANDER



Training Officer/ICS Coordinator,

This letter is informing you that starting August 31, 2021 at The Dixie Incident there was not an available Training Specialist to facilitate a Training package for this Trainee. This training assignment is still valid if they have a completed Taskbook Evaluation record and an ICS 225 – Incident Personnel Performance Rating completed by their Trainer.

Sorry for the inconvenience and please take this into consideration when validating their training while assigned to this Type I Incident.

If you have any questions, please feel free to contact me.

Shane Galvez

Incident Management Team 1

Training Specialist

Email: Shane.Galvez@fire.ca.gov

Cell: (530) 410-5592

FIRING OPERATION CHECKLIST

Location: _____

Date: _____ Time: _____

Firing Supervisor _____

1. Personnel Briefing

- Objectives
- Conditions (weather, fuel, burn window)
- Resource assignments
 - Firing personnel
 - Holding forces
 - Lookouts
- Ignition plan/sequence
- Communication Plan
- Contingency Plan
- Safety issues

2. Go / No-Go

- All personnel briefed
- Weather forecast reviewed
- Resources in place
- Lookouts posted as needed
- Anchor and termination firing points identified
- Communications systems in place
- Fire behavior forecast reviewed
- Escape routes and safety zones established and made known
- Adjoining forces/Air Attack notified

3. Supervisor's Approval Prior To Firing

- Division Supervisor
- Branch Director
- Operations Section Chief

4. Other Notifications

- Other: _____
- Other: _____

Attach Firing Operations Checklist to ICS-214

Rev: Ops Group February 8, 2011

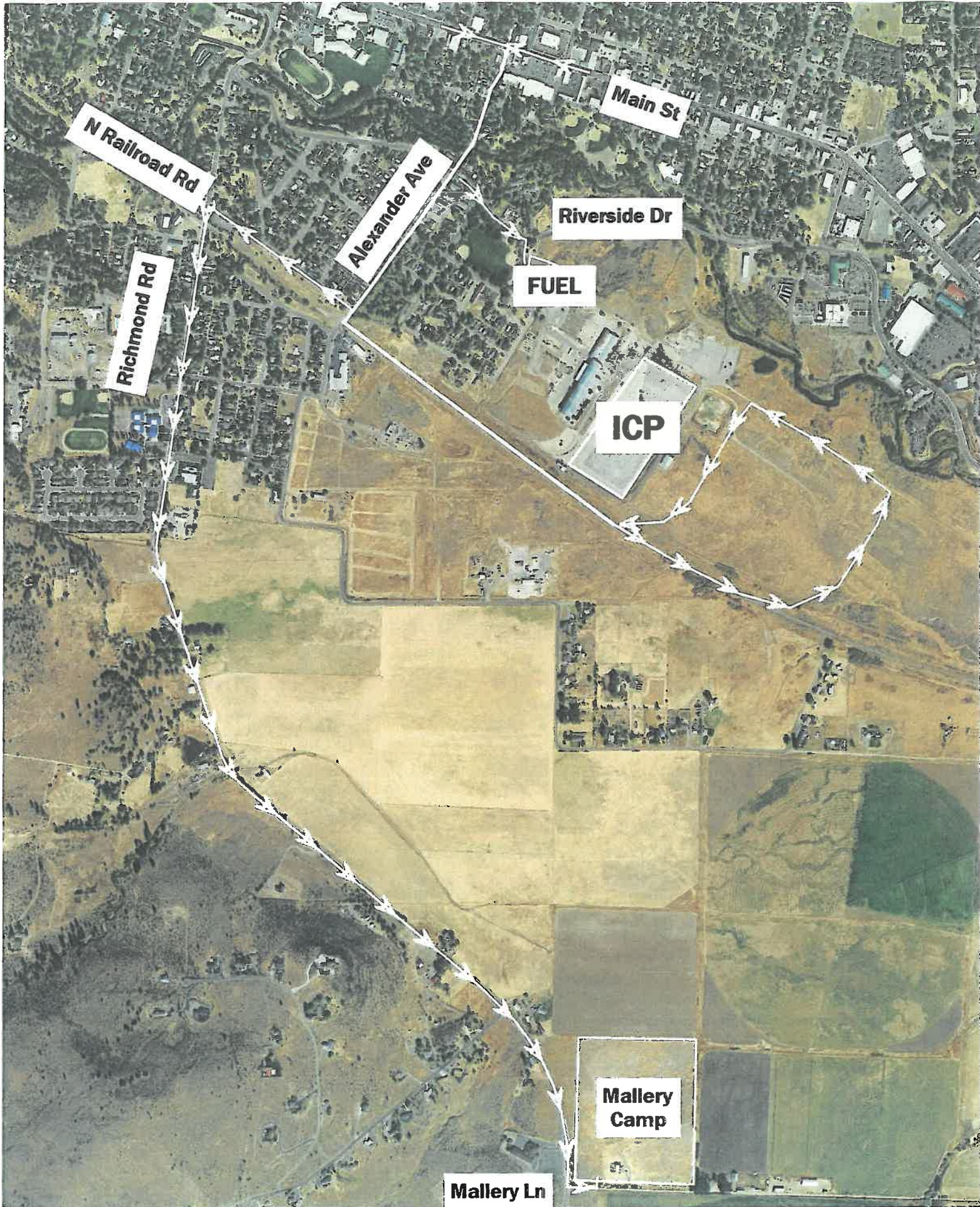

Mercator Projection
 WGS84
 USNG 10TFK-10TGK
 SARTOPO

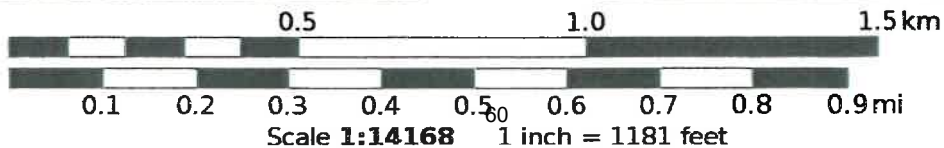

MALLERY CAMP

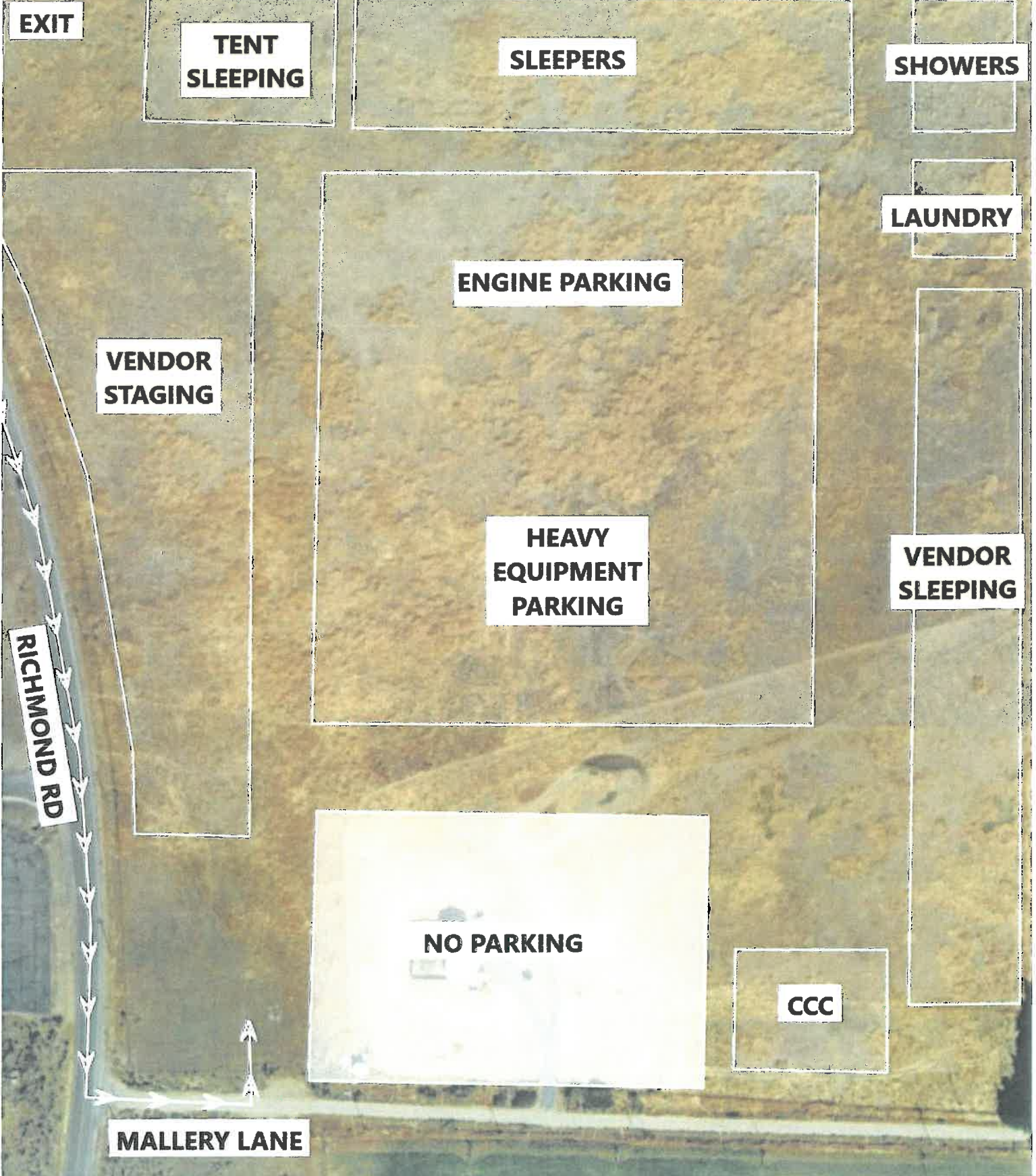

Mercator Projection
WGS84
USNG Zone 10TFK

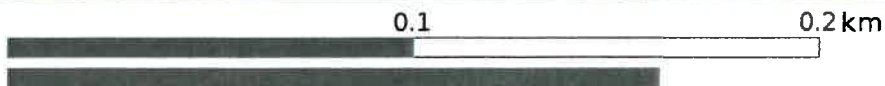

Scale 1:1975 1 inch = 165 feet

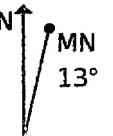

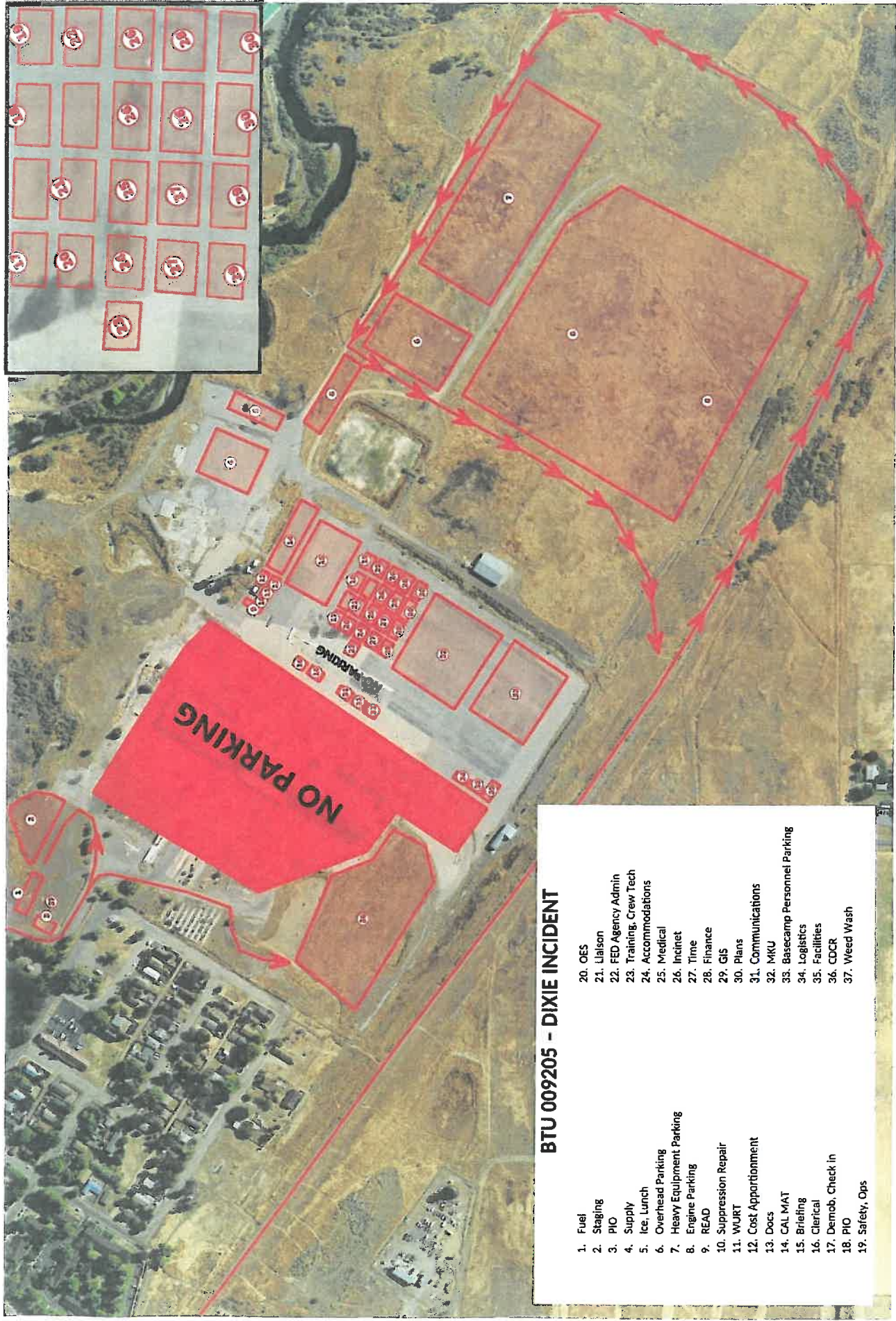

BTU 009205 - DIXIE INCIDENT

- 1. Fuel
- 2. Staging
- 3. PIC
- 4. Supply
- 5. Ice, Lunch
- 6. Overhead Parking
- 7. Heavy Equipment Parking
- 8. Engine Parking
- 9. READ
- 10. Suppression Repair
- 11. WJURT
- 12. Cost Apportionment
- 13. Docs
- 14. CAL MAT
- 15. Briefing
- 16. Clerical
- 17. Demob. Check in
- 18. PIC
- 19. Safety, Ops
- 20. OES
- 21. Liaison
- 22. FED Agency Admin
- 23. Training, Crew Tech
- 24. Accommodations
- 25. Medical
- 26. Incinerator
- 27. Time
- 28. Finance
- 29. GIS
- 30. Plans
- 31. Communications
- 32. MKU
- 33. Basecamp Personnel Parking
- 34. Logistics
- 35. Facilities
- 36. CDCR
- 37. Weed Wash

Mercator Projection
 WGS84
 USNG 10TFK-10TGK

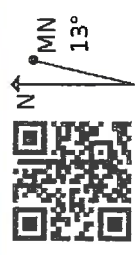
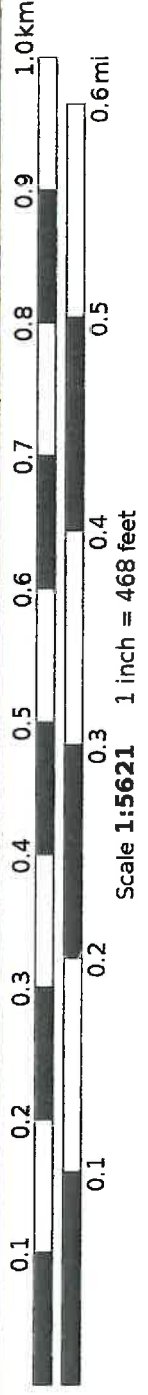

Construction Roadwork

Dixie
2021-CABTU-009205



- Direction of Travel
- Highways
- Primary Roads
- Minor Roads
- Wildfire Daily Fire Perimeter
- County Boundary
- Waterbody

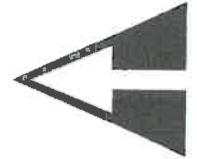

1:300,000 NAD83 UTM 11N
0 1.5 3 6 Miles
Prepared by: CAROLYN BRADGATE 10/21

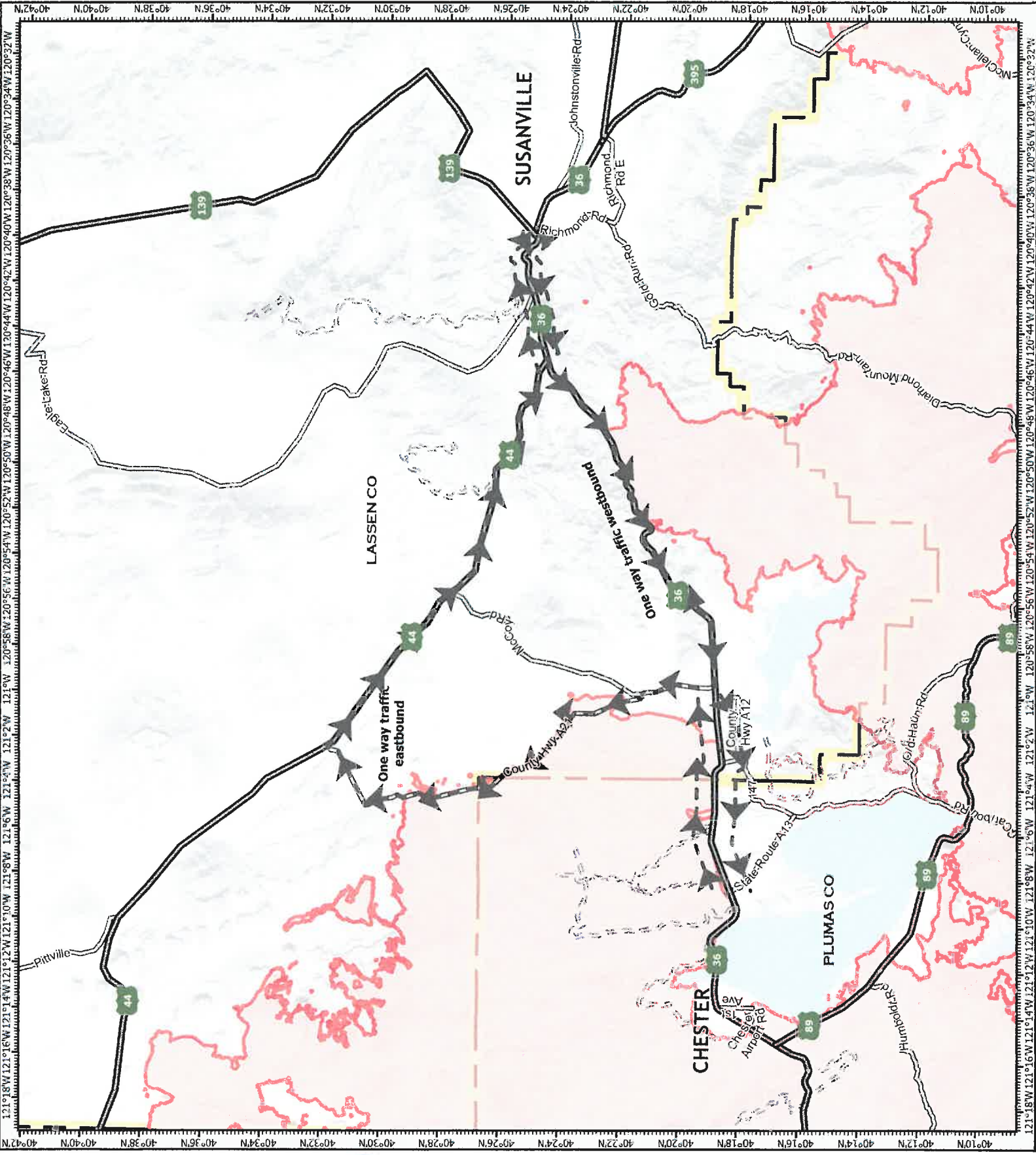

DIXIE FIRE : PN N5ZB21 (1522)

CA-BTU-009205

INCIDENT ACTION PLAN



DIXIE FIRE EAST ZONE

THURSDAY – SEPT 02 2021

GPS Format NAD83 Degrees Decimal Minutes

MEETING SCHEDULE

- 0700 Morning Briefing
- 0900 Cooperators Meeting
- 1200 C&G
- 1700 Pre-Planning Meeting
- 1800 Planning Meeting
- 1900 Night Operations Briefing

Dixie EAST Zone:

Remote Incident Briefing Access

IAP's and Maps

Demob List

Trainee Sign-up/Closeout



WEST Zone IAP, Maps,
Briefing



UNIT LOG (ICS 214)

1. Incident Name: DIXIE WEST ZONE	2. Operational Period: Date From: 9/2/21 Date To: 9/3/21 Time From: 0700 Time To: 0700
---	--

3. Unit Name/Designators	4. Unit Leader (Name and ICS Position)
---------------------------------	---

5. Personnel Assigned/Designators		
NAME	ICS POSITION	HOME BASE

6. Activity Log (Continue on Reverse)	
TIME	MAJOR EVENTS

7. Prepared By:	Date/Time:
------------------------	-------------------