

INCIDENT ACTION PLAN DIXIE WEST ZONE INCIDENT

CA-BTU-009205

Saturday



OPERATIONAL PERIOD

9/4/2021 0700
to
9/5/2021 0700



ORGANIZATION ASSIGNMENT LIST (ICS 203)

1. Incident Name: DIXIE WEST ZONE		2. Operational Period: Date From: 9/4/2021 Date To: 9/5/2021	
		Time From: 0700 Time To: 0700	
3. Incident Commander(s) and Command Staff:		7. Operation Section:	
IC/UC's	N. Truax, M. Minton	Operations	M. Wink
Deputy	G. Huang, L. Kendall (T), B. Gunn (T)	Deputy Operations	T. Brownell
Safety Officer	B. Niven, C. Hamilton (T)	Night Ops	M. Jonsson
Information Officer	E. Smith, C. Bruno (T), A. Vansciver (T)	Staging	Susanville
Liaison Officer	D. Schloss, N. Armstrong (T)	Sector	Butte
Law Liaison	J. Powell, S. Black	Branch	1 / 5 / 7
		Division/Group	A/B/C/D/E/F/G/I
4. Agency/Organization Representatives:		Division/Group	Butte FSR D. Derby (Day)
Agency/Organization	Name	Sector	Shasta M. Fields (Day)
Lassen National Forest	D. Bumpus	Branch	9 E. Smith (Day)
Plumas National Forest	C. Carlton	Division/Group	J/K L. Rambo (STG TGU 9253G)
Lassen National Park	J. Richardson	Division/Group	L J. Ortegai (STC MEU 9111C)
USFS Tribal Liaison	D. Charley		
Lassen County S.O.	M. Carney	Branch	13 M. Klimek (Day) P. English (Day)(T) N. Bunch (Night)
Plumas County S.O.	C. Wingfield	Division/Group	N/O R. Mitchell (Day), J. Strait (Day)(T), T. Edwards (Day) (T), J. Martinez (Night), B. Wheeler (Night)(T)
Shasta County S.O.	C. MacGregor	Division/Group	P Z. Palmer (Day), B. Hilderbrand (Day)(T) O. Genao (Night)
CAL OES	S. Sjotvedt	Branch	Shasta Contingency A. Stornetta (Day)
CDCR	S. Harkness	Division/Group	
CCC	C. Harris, A. Loayza	Sector	Lassen S. Prather (Day)
CHP	E. Egide	Branch	16 M. Petro
CAL TRANS	M. Webb, R. Kuykendall	Division/Group	Q M. Medeiros (T)
CAL EMSA	B. Gates	Division/Group	R M. Milojevich, T. Carey (T)
Air National Guard	C. Henson	Division/Group	S/T/U C. Costa
PG&E	J. Lee, F. Berbina	Division/Group	Lassen Cont. J. Pangburn
CAL FIRE BTU	Butte Duty Chief	Division/Group	
CAL FIRE LMU	L. Caldwell	Sector	Westwood S. Raley (Day)
CAL FIRE TGU	B. Lopez	Division/Group	Westwood H. Lawler (T/F XSD 6442)
		Branch	Janesville P. Beninhoven
5. Planning Section:		Division/Group	Milford W. Darnall (STC LMU 9222C)
Chief	C. Carrera, P. Carlos (T)	Division/Group	Antelope S. Sanchez (STC SBC 9322C)
Deputy	C. Reneau	Division/Group	Junction H. Niederberger, R. Rushing (T)
Resource Unit	J. Weber, R. Villarino (T)	Division/Group	
Situation Unit	M. Thau, R. Broomfield, J. Gaddie (T)	Branch	FSR
Documentation Unit	R. Frymire	Division/Group	Lassen FSR I. Houser (Day)
Demobilization Unit	S. Sharp	Air Operations Branch	Director: M. Hill
GISS	N. Meyer	Deputy Air Operations Branch	T. Smith
FBAN	D. Watt	Air Support Group Supervisor	
IMET	D. Williams	Battle Helibase Manager	M. Manso
Training Tech Spec	S. Galvez	Eagle Helibase Manager	K. Holtan
6. Logistics Section		8. Finance/Administration Section:	
Chief	J. Morris, J. Guerra (T)	Chief	J. Franklin, S. Cain, S. Thompson (T)
Supply Unit	L. Story, N. Hoehn (T)	Time Unit	A. DaSilva
Facilities Unit	N. Poe, K. Pope (T)	Procurement Unit	T. Meyer
Ground Support Unit	P. Mock	Comp/Claims Unit	A. Haggerman
Communications Unit	J. Aguilera	Cost Unit	A. Vasquez
Medical Unit	R. Wicklas	Purchasing Unit	I. Rodriguez
Prepared By: Name:	C. Reneau	Position/Title:	DPSC Signature: 
ICS 203		Date/Time:	9/3/2021 2300 hours

FIRE BEHAVIOR FORECAST

FORECAST NUMBER: 41	TYPE OF FIRE: Wildfire
FIRE NAME: Dixie – West Zone	OPERATIONAL PERIOD: 9/4/21 – 9/5/21 0700-0700
DATE ISSUED: 9/3/21	TIME ISSUED: 2000
UNIT: BTU – Butte Unit	SIGNED:  Typed/printed: Don Watt FBAN

INPUTS

WEATHER SUMMARY:

The temperatures will continue to rise through the weekend. The relative humidity will remain low, and the winds will return to a general southwest flow. Temperatures will be 75-89 degrees during the day and 39-57 degrees overnight. Humidity will be 10-17 percent during the day and 35-65 percent overnight. The wind will be west-southwest 6-10 mph with gust to 18 mph in the afternoon. Overnight winds will be southwest 4-6 mph, becoming light and variable after midnight.

OUTPUTS

FIRE BEHAVIOR

GENERAL: ****FUELS AND FIRE BEHAVIOR ADVISORY IN EFFECT FOR THE FIRE AREA****

The inversion will begin to set in stronger keeping more smoke in the fire area and decreasing humidity recovery. The shading will depend on the smoke production from the fire, which will be decreasing, especially in the northern portion of the fire. Interior islands will continue to burn out and create short range spotting if near the control lines. The portions of the fire which burned over 30 days ago are dropping needles and leaves to the ground creating a new continuous fuel bed in areas without canopy consumption. These areas will continue to smoke and become active. The heavy fuel loading in areas of the fire will continue to smolder, specifically in dozer piles and log decks until they are pulled apart and moped up.

SPECIFIC:

Lassen/Shasta Sector: The wind will return to a southwest flow, it should be light enough to have little impact on the fire, especially in the valleys and the flats. The smoke will shade the Lassen Sector most of the day, with lingering smoke in all areas at the start of the operational period. The fire activity will be ground fire with isolated torching, until wind and slope align, which could present in short crown runs in the thicker timber.

Butte Sector: The heavy materials will continue to burn out, and interior islands will continue to burn with low intensity. Stumps will continue to hold heat as the root systems continue to burn and may create new fires when the overstory falls to the ground.

Janesville Branch: The wind will return to a southwest flow, however the smoke will shade the valley to the northeast. This will limit the draw down the slope. If the valley clears and warms up, you will see increased winds down the slope in the late afternoon.

Clear/Lake Branch: The air should start to clear out throughout the day and increase activity of smoldering material. The wind will also contribute to the overstory continuing to fall to the ground creating new ground fuels and increasing activity. Any interior islands will have the potential to increase in activity.

AIR OPERATIONS

The smoke will be in the fire area longer and may limit operations throughout the day.

SAFETY

The fire burned through most areas weeks ago, allowing root systems to burn and create unstable ground with hot ash. Watch your footing, especially around burned-out stump holes.



Dixie West Zone Fire Weather Forecast



FORECAST NO: 49
DATE: September 4th, 2021
FORECAST ISSUED: 1800 September 3rd, 2021

FIRE: Dixie West Zone
Incident Meteorologist: Derek Williams
Signed: *Derek Williams*

WEATHER DISCUSSION: Light downslope and drainage winds this morning will transition to a light west-southwest wind along ridgetops this afternoon with lighter terrain driven winds still in the sheltered valleys. A warming trend continues over the area with highs in the 80s in most valleys as high pressure builds over the region. Very dry conditions remain with relative humidity dropping to critical levels again this afternoon. Smoke will continue to hamper visibility mainly in the morning hours improving this afternoon.

TODAY:

SKY/WEATHER: Heavy smoke in some locations in the morning. Haze continuing this afternoon.

MAX TEMP:	Valleys:	84-89°	MIN HUMIDITY:	Valleys:	10-15%
	Ridgetops:	75-80°		Ridgetops:	12-17%

CHANCE OF THUNDERSTORMS: 0% LAL: 1.

WINDS: **Valleys:** Downslope 2-4 mph in the morning. Upslope/upvalley 3-6 mph in the afternoon.
Ridgetops: South-southeast 3-6 mph in the morning, West-southwest 6-10 mph with gusts to 18 mph in the afternoon.

HAINES: 4 (low)

MIXING HEIGHT: Rising to 8,900 feet by 1700. **TRANSPORT WIND:** Southwest 5-10 mph.

VISIBILITY: One mile in valleys in the morning gradually increasing to 6-8 miles in the afternoon.

INVERSION: Inversion lifting between 1200 and 1300. Moderate afternoon ventilation.

TONIGHT:

SKY/WEATHER: Smoke settling in valleys.

MIN TEMP:	Valleys:	39-44°	MAX HUMIDITY:	Valleys:	60-65%
	Ridgetops:	52-57°		Mid Slopes:	30-35%
				Ridgetops:	35-40%

CHANCE OF THUNDERSTORMS: 0% LAL: 1

WINDS: **Valleys:** Downslope/down valley 2-4 mph developing after 2000.
Ridgetops: Southwest 4-6 mph in the evening, becoming light and variable after midnight.

TRANSPORT WIND: Light winds.

STABILITY/INVERSION: Developing inversion, poor ventilation through the night.

EXTENDED OUTLOOK: Sunday through Thursday. High pressure building over the region will allow for increasing temperatures to above normal levels with some lower valleys reaching the 90s Sunday and Monday. A very dry air mass will remain in place resulting in critically low RH values in the afternoon and poor mid-slope recoveries. A typical west-southwest wind is expected through Monday before the weather disturbance moves into the area Tuesday. Gusty southwest winds and an outside chance for a shower or thunderstorm is expected Tuesday but the chances for a wetting rain remain very low. Relative humidity will improve slightly as this weather feature moves through northern California Tuesday and Wednesday. A breezier pattern sets up for the middle of next week with gusty southwest winds and dry conditions continuing.



Send/Text Weather Observations to 208-252-2291

Nearby Weather Observations

ASSIGNMENT LIST (ICS 204 WF)

CONTROLLED UNCLASSIFIED
INFORMATION/BASIC

1. Incident Name: DIXIE WEST ZONE	2. Operational Period: Date From: 09/04/21 Date To: 09/05/21 Time From: 0700 Time To: 0700	3. Branch Group 1 / 5 / 7 Butte FSR
4. Operations Personnel:		Page 1 of 4

Operations Section Chief: M. Wink	Night Ops: M. Jonsson
Branch Director:	Branch Safety:
Division/Group Supervisor: D. Derby (Day)	Air Branch: M. Hill

5. Resources Assigned:		** Resources Below in Bold are 12 Hour **					
Resource Identifier	ALS	LWD	Leader	Personnel	Request #	Hours	Reporting Location
ENG6 BTC E652						0700-1900	MAGALIA ICP
ENG6 BTC E661						0700-1900	MAGALIA ICP
DOZ PVT E-589			WYATT, JESSE	2	E-589	0700-1900	MAGALIA ICP
DOZ PVT E-809			ULSH, DALE	1	E-809	0700-1900	MAGALIA ICP
DOZ PVT E-1315						0700-1900	MAGALIA ICP
DOZ PVT E-1316						0700-1900	MAGALIA ICP
DOZ PVT E-1318			CARSON, CARY	1	E-1318	0700-1900	MAGALIA ICP
DOZ PVT E-1320			WURLITZER, GEORGE	1	E-1320	0700-1900	MAGALIA ICP
DOZ PVT E-1333			WADDINGTON, CASEY	1	E-1333	0700-1900	MAGALIA ICP
W/T PVT E-44			DUNLAP, JACOB	1	E-44	0700-1900	MAGALIA ICP
W/T PVT E-63			RANEY, MIKE	1	E-63	0700-1900	MAGALIA ICP
W/T PVT E-64			KOEHLER, RYAN	1	E-64	0700-1900	MAGALIA ICP
W/T PVT E-65			KOEHLER, RYAN	1	E-65	0700-1900	MAGALIA ICP
W/T PVT E-81			DUDUSICK, KEITH	2	E-81	0700-1900	MAGALIA ICP
W/T PVT E-111			ELLE	2	E-111	0700-1900	MAGALIA ICP
W/T PVT E-112			KEVIN	1	E-112	0700-1900	MAGALIA ICP
W/T PVT E-297			GARR, TODD	2	E-297	0700-1900	MAGALIA ICP
W/T PVT E-723			GALLETTI, MARK	2	E-723	0700-1900	MAGALIA ICP

6. Work Assignments:
Implement fire suppression repair plan.

7. Special Instructions:
Sensitive avoidance areas are flagged in red and black striped flagging. Work with Resource Advisors (REAF) on identification and protection.

8. Communications

Name	Ch	Function	Rx Freq	Rx Tone	Tx Freq	Tx Tone	Notes
BTU CMD	6	COMMAND	154.4150	T2 - 123.0	159.0000	T4 - 136.5	USE FOR BRANCH 1/5/7 & BUTTE FSR *ONLY*
VTAC12	11	TACTICAL	154.4525	T6 - 156.7	154.4525	T6 - 156.7	
CDF T18	14	A/G TACTICAL	159.3450	T16 - 192.8	159.3450	T16 - 192.8	A/G TACTICAL- WEST ZONE
CALCORD	15	MEDICAL	156.0750N	T6 - 156.7	156.0750N	T6 - 156.7	
AIRGUARD	16	AIRGUARD	168.6250	000.0	168.6250	T1 - 110.9	EMERGENCY ONLY

9. Prepared by: Name: R. Villarino RESL

Signature:

ICS 204 Date/Time: 9/3/2021 2200 Personnel Count: 19

ASSIGNMENT LIST (ICS 204 WF)

CONTROLLED UNCLASSIFIED
INFORMATION//BASIC

1. Incident Name: DIXIE WEST ZONE	2. Operational Period: Date From: 09/04/21 Date To: 09/05/21 Time From: 0700 Time To: 0700	3. Branch Group 1 / 5 / 7 Butte FSR
--	---	--

4. Operations Personnel:		Page 2 of 4
Operations Section Chief: M. Wink Branch Director: Division/Group Supervisor: D. Derby (Day)	Night Ops: M. Jonsson Branch Safety: Air Branch: M. Hill	

5. Resources Assigned:		** Resources Below in Bold are 12 Hour **					
Resource Identifier	ALS	LWD	Leader	Personnel	Request #	Hours	Reporting Location
W/T PVT E-724			McCONNELL, JOSHUA	1	E-724	0700-1900	MAGALIA ICP
W/T PVT E-726			TAYLOR, TOM	1	E-726	0700-1900	MAGALIA ICP
W/T PVT E-874			KELSEY, JOHN	1	E-874	0700-1900	MAGALIA ICP
W/T PVT E-1358			LOGUE, RICKY	1	E-1358	0700-1900	MAGALIA ICP
W/T PVT E-1366			CHRISTIANSEN, GREG	1	E-1366	0700-1900	MAGALIA ICP
W/T PVT E-1373			VASQUEZ, MIGUEL	1	E-1373	0700-1900	MAGALIA ICP
W/T PVT E-1389			MONTELLI, JON	1	E-1389	0700-1900	MAGALIA ICP
W/T PVT E-1532			WHARFF, STEVE	1	E-1532	0700-1900	MAGALIA ICP
EXC PVT E-226			WUNSCH, ALEX	1	E-226	0700-1900	MAGALIA ICP
EXC PVT E-227			KOEHLER, RYAN	1	E-227	0700-1900	MAGALIA ICP
EXC PVT E-330			MURDOCK, MIKE	2	E-330	0700-1900	MAGALIA ICP
EXC PVT E-776			FIELDS, BRUCE	1	E-776	0700-1900	MAGALIA ICP
EXC PVT E-777			MOORE, SONNY	1	E-777	0700-1900	MAGALIA ICP
EXC PVT E-807			WRIGHT, JEREMY	1	E-807	0700-1900	MAGALIA ICP
EXC PVT E-846			WURLITZER, GEORGE	1	E-846	0700-1900	MAGALIA ICP
EXC PVT E-885			DUNLOP, DAVID	1	E-885	0700-1900	MAGALIA ICP
EXC PVT E-1440			MCLERAN, RICHARD	1	E-1440	0700-1900	MAGALIA ICP
EXC PVT E-1966			CATTANEO, ANGELO	1	E-1966	0700-1900	MAGALIA ICP

6. Work Assignments:
Implement fire suppression repair plan.

7. Special Instructions:
Sensitive avoidance areas are flagged in red and black striped flagging. Work with Resource Advisors (REAF) on identification and protection.

8. Communications							
Name	Ch	Function	Rx Freq	Rx Tone	Tx Freq	Tx Tone	Notes
BTU CMD	6	COMMAND	154.4150	T2 - 123.0	159.0000	T4 - 136.5	USE FOR BRANCH 1/5/7 & BUTTE FSR *ONLY*
VTAC12	11	TACTICAL	154.4525	T6 - 156.7	154.4525	T6 - 156.7	
CDF T18	14	A/G TACTICAL	159.3450	T16 - 192.8	159.3450	T16 - 192.8	A/G TACTICAL - WEST ZONE
CALCORD	15	MEDICAL	156.0750N	T6 - 156.7	156.0750N	T6 - 156.7	
AIRGUARD	16	AIRGUARD	168.6250	000.0	168.6250	T1 - 110.9	EMERGENCY ONLY

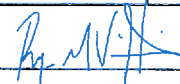
9. Prepared by: Name: R. Villarino RESL
Signature: 

ICS 204 Date/Time: 9/3/2021 2200 Personnel Count: 19

ASSIGNMENT LIST (ICS 204 WF)

CONTROLLED UNCLASSIFIED
INFORMATION/BASIC

1. Incident Name: DIXIE WEST ZONE	2. Operational Period: Date From: 09/04/21 Date To: 09/05/21 Time From: 0700 Time To: 0700	3. Branch Group 1 / 5 / 7 Butte FSR
4. Operations Personnel:		Page 3 of 4

Operations Section Chief: M. Wink	Night Ops: M. Jonsson
Branch Director:	Branch Safety:
Division/Group Supervisor: D. Derby (Day)	Air Branch: M. Hill

5. Resources Assigned:		** Resources Below in Bold are 12 Hour **					
Resource Identifier	ALS	LWD	Leader	Personnel	Request #	Hours	Reporting Location
EXC PVT E-1968			CHACE, DEANE	1	E-1968	0700-1900	MAGALIA ICP
EXC PVT E-1970			BROWN, ERIC	1	E-1970	0700-1900	MAGALIA ICP
MAS PVT E-223			WURLITZER, GEORGE	1	E-223	0700-1900	MAGALIA ICP
MAS PVT E-224			WURLITZER, GEORGE	1	E-224	0700-1900	MAGALIA ICP
MAS PVT E-313			KOEHLER, RYAN	1	E-313	0700-1900	MAGALIA ICP
MAS PVT E-774			GROTEGUTH, L	1	E-774	0700-1900	MAGALIA ICP
MAS PVT E-853			GRIDLEY, DANIEL	1	E-853	0700-1900	MAGALIA ICP
MAS PVT E-2100			HAYLOR, HAYDEN	1	E-2100	0700-1900	MAGALIA ICP
SKD PVT E-1230			HALL, LUKE	1	E-1230	0700-1900	MAGALIA ICP
GRD PVT E-234			WALBERG, BUD	1	E-234	0700-1900	MAGALIA ICP
GRD PVT E-235			RICHARD, JANCE	1	E-235	0700-1900	MAGALIA ICP
GRD PVT E-236			BROWN, ERIC	2	E-236	0700-1900	MAGALIA ICP
GRD PVT E-800			ULSH, DALE	1	E-800	0700-1900	MAGALIA ICP
FSRS COLLINS			COLLINS, TIM	1	O-51	0700-1900	MAGALIA ICP
FSRS CORREA (T)			CORREA, MELISSA	1	O-828	0700-1900	MAGALIA ICP
FSRS COONAN			COONAN, NOAH	1		0700-1900	MAGALIA ICP
FSRS MCDANIEL J.			MCDANIEL, JAMES	1	O-603	0700-1900	MAGALIA ICP
THSP MERCADO			MERCADO, MICHAEL	1	O-658	0700-1900	MAGALIA ICP

6. Work Assignments:
Implement fire suppression repair plan.

7. Special Instructions:
Sensitive avoidance areas are flagged in red and black striped flagging. Work with Resource Advisors (REAF) on identification and protection.

8. Communications

Name	Ch	Function	Rx Freq	Rx Tone	Tx Freq	Tx Tone	Notes
BTU CMD	6	COMMAND	154.4150	T2 - 123.0	159.0000	T4 - 136.5	USE FOR BRANCH 1/5/7 & BUTTE FSR *ONLY*
VTAC12	11	TACTICAL	154.4525	T6 - 156.7	154.4525	T6 - 156.7	
CDF T18	14	A/G TACTICAL	159.3450	T16 - 192.8	159.3450	T16 - 192.8	A/G TACTICAL- WEST ZONE
CALCORD	15	MEDICAL	156.0750N	T6 - 156.7	156.0750N	T6 - 156.7	
AIRGUARD	16	AIRGUARD	168.6250	000.0	168.6250	T1 - 110.9	EMERGENCY ONLY

9. Prepared by: Name: R. Villarino RESL

Signature:

ICS 204 Date/Time: 9/3/2021 2200 Personnel Count: 19

NIMS IAP

CONTROLLED UNCLASSIFIED INFORMATION/BASIC

ASSIGNMENT LIST (ICS 204 WF)

CONTROLLED UNCLASSIFIED
INFORMATION//BASIC

1. Incident Name: DIXIE WEST ZONE	2. Operational Period: Date From: 09/04/21 Date To: 09/05/21 Time From: 0700 Time To: 0700	3. Branch Division 9 J/K
--	---	---

4. Operations Personnel:		Page 1 of 1 Juliet
Operations Section Chief: M. Wink	Night Ops: M. Jonsson	
Branch Director: E. Smith (Day)	Branch Safety:	
Division/Group Supervisor: L. Rambo (STG TGU 9253G)	Air Branch: M. Hill	

5. Resources Assigned:		** Resources Below in Bold are 12 Hour **					
Resource Identifier	ALS	LWD	Leader	Personnel	Request #	Hours	Reporting Location
STC OES 2870C	X		ARMSTRONG, NATHANIE	21	E-471	0700-0700	DP 26
STC						0700-0700	DP 26
ENG GUA 681			MACK, RYAN	3	E-1346	0700-0700	DP 26
STG TGU 9253G (CF)			RAMBO, LUCAS	31	C-169	0700-0700	DP 26
STG						0700-0700	DP 26
CRW						0700-0700	DP 26
CRW						0700-0700	DP 26
DOZ PVT E-460			BARAJAS, CONNOR	2	E-460	0700-0700	DP 26
DOZ PVT E-604			HANNA, TAYLOR	2	E-604	0700-0700	DP 26
DOZ PVT E-614			VAN-PELT, KYLE	1	E-614	0700-0700	DP 26
DOZ PVT E-698			PERRY, BRETT	2	E-698	0700-0700	DP 26
W/T PVT E-634			ZUURBIER, TOM	2	E-634	0700-1900	DP 26
W/T PVT E-871			HORN, RANDY	2	E-871	0700-0700	DP 26
W/T PVT E-962			HILL, CHARLES	2	E-962	0700-0700	DP 26
W/T PVT E-1365			KOEHLER, BILL	1	E-1365	0700-1900	DP 26
FEL						0700-1900	DP 26
FEL						0700-1900	DP 26

6. Work Assignments:
Mop up 200 feet in from control lines.
Improve and hold control lines.
Pull hose lays where no longer required.
Backhaul trash and excess supplies.

7. Special Instructions:
All line supervisors check in with the cost share team at the end of your shift
Sensitive avoidance areas are flagged in red and black striped flagging. Work with Resource Advisors (REAF) on identification and protection.

8. Communications

Name	Ch	Function	Rx Freq	Rx Tone	Tx Freq	Tx Tone	Notes
NIFC C31	3	COMMAND	173.0250	000.0	163.8250	T2 - 123.0	MT LASSEN. ALL REPEATERS LINKED BACK TO ICP
CDF T29	8	TACTICAL	151.3475	T16 - 192.8	151.3475	T16 - 192.8	
CDF T18	14	A/G TACTICAL	159.3450	T16 - 192.8	159.3450	T16 - 192.8	A/G TACTICAL - WEST ZONE
CALCORD	15	MEDICAL	156.0750N	T6 - 156.7	156.0750N	T6 - 156.7	
AIRGUARD	16	AIRGUARD	168.6250	000.0	168.6250	T1 - 110.9	EMERGENCY ONLY

9. Prepared by: Name:	R. Villarino	RESL	Signature:
ICS 204	Date/Time: 9/3/2021	2200	Personnel Count: 69

ASSIGNMENT LIST (ICS 204 WF)

CONTROLLED UNCLASSIFIED
INFORMATION//BASIC

1. Incident Name: DIXIE WEST ZONE		2. Operational Period: Date From: 09/04/21 Date To: 09/05/21 Time From: 0700 Time To: 0700				3. Branch 13		Division N/O	
4. Operations Personnel:						Page 1 of 2		November	
Operations Section Chief: M. Wink		Night Ops: M. Jonsson		Branch Director: M. Klimek (Day) P. English (Day)(T) N. Bunch (Night)		Branch Safety: Ralls, Roberts (T), Culp (T)		Division/Group Supervisor: R. Mitchell (Day), J. Strait (Day)(T), T. Edwards (Day) (T), J. Martinez (Night), B. Wheeler (Night)(T)	
5. Resources Assigned:		** Resources Below in Bold are 12 Hour **							
Resource Identifier	ALS	LWD	Leader	Personnel	Request #	Hours	Reporting Location		
ENG3 WNP E-2				4		0700-1900	HIGHLAND RANCH SPIKE CAMP		
ENG YNP 31						1900-0700	HIGHLAND RANCH SPIKE CAMP		
ENG3 TRI STATE			NAPOLES, NICK	5	E-20442	0700-1900	HIGHLAND RANCH SPIKE CAMP		
ENG3 STONE MTN			DICKERSON, JOHN	3	E-20443	0700-1900	HIGHLAND RANCH SPIKE CAMP		
ENG3 ALTERGOTT 32			ALTERGOTT, ADAM	3	E-20044	0700-1900	HIGHLAND RANCH SPIKE CAMP		
ENG6 LNP 76			TUCKER, JASON	3	E-20688	0700-1900	HIGHLAND RANCH SPIKE CAMP		
STG SBC 9322G (LG)			GILLIAN, TYLER	43	C-109	0700-1900	HIGHLAND RANCH SPIKE CAMP		
CRW GLOBE IHC			MAXWELL, DREW	20	E-20285	0700-1900	HIGHLAND RANCH SPIKE CAMP		
CRW LASSEN 1						0700-1900	HIGHLAND RANCH SPIKE CAMP		
W/T PVT E-45			BECKER, CLARK	2	E-45	0700-1900	HIGHLAND RANCH SPIKE CAMP		
W/T PVT E-80			LUCE, JERRY	2	E-80	0700-1900	HIGHLAND RANCH SPIKE CAMP		
W/T PVT E-509			HUNTSMAN, JOHN	2	E-509	0700-1900	HIGHLAND RANCH SPIKE CAMP		
W/T PVT E-1377			CORP, NOAH	1	E-1377	0700-1900	HIGHLAND RANCH SPIKE CAMP		
W/T PVT E-1382			FOUGHT, TRAVIS	1	E-1382	0700-1900	HIGHLAND RANCH SPIKE CAMP		
W/T PVT E-1384			MICHAELS, MATT	1	E-1384	0700-1900	HIGHLAND RANCH SPIKE CAMP		
W/T PVT E-20095			CULP, THOMAS	1	E-20095	0700-1900	HIGHLAND RANCH SPIKE CAMP		
W/T PVT E-20373			HOLT, GREGORY	1	E-20373	0700-1900	HIGHLAND RANCH SPIKE CAMP		
W/T PVT E-20446			REILLY, GLENN	1	E-20446	0700-1900	HIGHLAND RANCH SPIKE CAMP		
6. Work Assignments:									
Mop up 100 feet in from control lines.									
Improve and hold control lines.									
Fall hazard trees and trees that will threaten control lines.									
Perform tactical patrol.									
7. Special Instructions: **Santa Monica REMS, EMPF Horvath and EMPF Terry on a 24 hour shift.**									
Utilize rubber track equipment on roads inside the Park where practicable.									
Sensitive avoidance areas are flagged in red and black striped flagging. Work with Resource Advisors (REAF) on identification and protection.									
REAFs and ARCHs listed on Div N are assigned to Divs N/O/P.									
8. Communications									
Name	Ch	Function	Rx Freq	Rx Tone	Tx Freq	Tx Tone	Notes		
NIFC C31	3	COMMAND	173.0250	000.0	163.8250	T2 - 123.0	MT LASSEN. ALL REPEATERS LINKED BACK TO ICP		
CDF T31	10	TACTICAL	159.3825	T16 - 192.8	159.3825	T16 - 192.8			
CDF T18	14	A/G TACTICAL	159.3450	T16 - 192.8	159.3450	T16 - 192.8	A/G TACTICAL- WEST ZONE		
CALCORD	15	MEDICAL	156.0750N	T6 - 156.7	156.0750N	T6 - 156.7			
AIRGUARD	16	AIRGUARD	168.6250	000.0	168.6250	T1 - 110.9	EMERGENCY ONLY		
9. Prepared by: Name:		R. Villarino		RESL		Signature: 			
ICS 204		Date/Time: 9/3/2021		2200		Personnel Count: 93			

ASSIGNMENT LIST (ICS 204 WF)

CONTROLLED UNCLASSIFIED
INFORMATION//BASIC

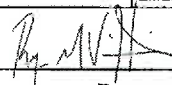
1. Incident Name:		2. Operational Period:				3. Branch		Division	
DIXIE WEST ZONE		Date From: 09/04/21		Date To: 09/05/21		13		P	
		Time From: 0700		Time To: 0700		Page 1 of 2		Papa	
4. Operations Personnel:									
Operations Section Chief: M. Wink		Night Ops: M. Jonsson							
Branch Director: M. Klimek (Day) P. English (Day)(T) N. Bunch (Night)		Branch Safety: Ralls, Roberts (T), Culp (T)							
Division/Group Supervisor: Z. Palmer (Day), B. Hilderbrand (Day)(T) O. Genao (Night)		Air Branch: M. Hill							
5. Resources Assigned:									
** Resources Below in Bold are 12 Hour **									
Resource Identifier	ALS	LWD	Leader	Personnel	Request #	Hours	Reporting Location		
ENG3 LNF 312		9/11	MILLER, SHAUN	5	E-20439	0700-1900	SUSANVILLE ICP		
ENG3 LNF 314						0700-1900	SUSANVILLE ICP		
ENG3 TNF 333			BAKKER, BILL	5	E-21094	0700-1900	SUSANVILLE ICP		
ENG3 GREX 932			GREGOR, RYAN	4	E-1345	0700-1900	SUSANVILLE ICP		
ENG3 NOD 8337			GOUVEIA, JEFF	5	E-21267	0700-1900	SUSANVILLE ICP		
ENG4 BLAZE RUNNER 18			CARLSON, AARON	4	E-21177	0700-1900	SUSANVILLE ICP		
ENG6 TNF 1245			SUNDBLOM, CONNOR	6	E-21102	0700-1900	SUSANVILLE ICP		
T/F UTNWS 2	X	9/8	LOVE, RYAN	21	E-1891	0700-0700	SUSANVILLE ICP		
CRW LNF 3		9/3				0700-1900	SUSANVILLE ICP		
WFM LNF EAGLE LAKE O-1167			WHEELER, BEN	7	O-1167	0700-1900	SUSANVILLE ICP		
CRW LNF 8		9/11				0700-1900	SUSANVILLE ICP		
CRW1 C- LASSEN CREW 9			HERNANDEZ, JAKE	16	C-20082	0700-1900	SUSANVILLE ICP		
DOZ AZ 48						0700-1900	SUSANVILLE ICP		
DOZ PVT E-630			MOORE, DYLAN	2	E-630	0700-1900	SUSANVILLE ICP		
DOZ PVT E-655			DAVIS, LEE	2	E-655	0700-1900	SUSANVILLE ICP		
DOZ PVT E-1017			HOLTZ, RICHARD	2	E-1017	0700-0700	SUSANVILLE ICP		
W/T PVT E-267			SEABOURN, MIKE	1	E-267	0700-1900	SUSANVILLE ICP		
W/T PVT E-865			KITCHENS, RYAN	1	E-865	0700-1900	SUSANVILLE ICP		
6. Work Assignments:									
Mop up 100 feet in from control lines.									
Hold and improve control lines.									
Fall hazard trees and trees that will threaten control lines.									
Prepare for firing operations.									
7. Special Instructions: **Santa Monica REMS, EMPF Horvath and EMPF Terry on a 24 hour shift.**									
Use MIST tactics along trail track where practicle and follow REAF guidance on line placement.									
REAFs and ARCHs listed on Div N are assigned to Divs N/O/P.									
8. Communications									
Name	Ch	Function	Rx Freq	Rx Tone	Tx Freq	Tx Tone	Notes		
NIFC C10	2	COMMAND	170.4125	000.0	165.9625	T2 - 123.0	DYER MTN. ALL REPEATERS LINKED BACK TO ICP		
VTAC13	12	TACTICAL	158.7375	T6 - 156.7	158.7375	T6 - 156.7			
CDF T18	14	A/G TACTICAL	159.3450	T16 - 192.8	159.3450	T16 - 192.8	A/G TACTICAL- WEST ZONE		
CALCORD	15	MEDICAL	156.0750N	T6 - 156.7	156.0750N	T6 - 156.7			
AIRGUARD	16	AIRGUARD	168.6250	000.0	168.6250	T1 - 110.9	EMERGENCY ONLY		
9. Prepared by: Name:									
R. Villarino			RESL			Signature: 			
ICS 204		Date/Time: 9/3/2021		2200		Personnel Count: 81			

ASSIGNMENT LIST (ICS 204 WF)

CONTROLLED UNCLASSIFIED
INFORMATION//BASIC

1. Incident Name: DIXIE WEST ZONE		2. Operational Period: Date From: 09/04/21 Date To: 09/05/21 Time From: 0700 Time To: 0700				3. Branch 13		Division P	
4. Operations Personnel:						Page 2 of 2		Papa	
Operations Section Chief: M. Wink		Night Ops: M. Jonsson				Branch Director: M. Klimek (Day) P. English (Day)(T) N. Bunch (Night)		Branch Safety: Ralls, Roberts (T), Culp (T)	
Division/Group Supervisor: Z. Palmer (Day), B. Hilderbrand (Day)(T) O. Genao (Night)		Air Branch: M. Hill							
5. Resources Assigned:		** Resources Below in Bold are 12 Hour **							
Resource Identifier	ALS	LWD	Leader	Personnel	Request #	Hours	Reporting Location		
W/T PVT E-1051			HEINE, STEPHEN	2	E-1051	0700-0700	SUSANVILLE ICP		
W/T PVT E-1068			DOERING, GLEN	2	E-1068	0700-1900	SUSANVILLE ICP		
W/T PVT E-1394			EVANS, LEWIS	1	E-1394	0700-1900	SUSANVILLE ICP		
W/T PVT E-1791			SMITH, ANDREW	2	E-1791	0700-0700	SUSANVILLE ICP		
MAS PVT E-279			POTTER, GREG	1	E-279	0700-1900	SUSANVILLE ICP		
MAS PVT E-327			CAMPELL, MARK	1	E-327	0700-1900	SUSANVILLE ICP		
MAS PVT E-1224			SCHMAUS, RICK	1	E-1224	0700-1900	SUSANVILLE ICP		
MAS PVT E-1439			GARMIN, KEITH	1	E-1439	0700-1900	SUSANVILLE ICP		
PROS PVT E-1598			CROOK, SHAUN	1	E-1598	0700-1900	SUSANVILLE ICP		
HEQB FLYNN			FLYNN	1		0700-1900	SUSANVILLE ICP		
HEQB COSTELLO			COSTELLO, TANYA	1	O-21716	0700-1900	SUSANVILLE ICP		
HEQB WEBER			WEBER, DAVID	1	O-1061	0700-1900	SUSANVILLE ICP		
REAF HIEDE		9/9		1		0700-1900	SUSANVILLE ICP		
REAF WESTPHAL		9/7	WESTPHAL, MICHAEL	1	O-21511	0700-1900	SUSANVILLE ICP		
REAF WOODS		9/6	WOODS, BONNIE	1	O-21351	0700-1900	SUSANVILLE ICP		
ARCH THOMAS							SUSANVILLE ICP		
6. Work Assignments: Mop up 100 feet in from control lines. Hold and improve control lines. Fall hazard trees and trees that will threaten control lines. Prepare for firing operations.									
7. Special Instructions: **Santa Monica REMS, EMPF Horvath and EMPF Terry on a 24 hour shift.** Use MIST tactics along trail track where practicle and follow REAF guidance on line placement. REAFs and ARCHs listed on Div N are assigned to Divs N/O/P.									
8. Communications									
Name	Ch	Function	Rx Freq	Rx Tone	Tx Freq	Tx Tone	Notes		
NIFC C10	2	COMMAND	170.4125	000.0	165.9625	T2 - 123.0	DYER MTN. ALL REPEATERS LINKED BACK TO ICP		
VTAC13	12	TACTICAL	158.7375	T6 - 156.7	158.7375	T6 - 156.7			
CDF T18	14	A/G TACTICAL	159.3450	T16 - 192.8	159.3450	T16 - 192.8	A/G TACTICAL - WEST ZONE		
CALCORD	15	MEDICAL	156.0750N	T6 - 156.7	156.0750N	T6 - 156.7			
AIRGUARD	16	AIRGUARD	168.6250	000.0	168.6250	T1 - 110.9	EMERGENCY ONLY		
9. Prepared by: Name:		R. Villarino			RESL		Signature: 		
ICS 204		Date/Time: 9/3/2021		2200		Personnel Count: 18			

ASSIGNMENT LIST (ICS 204 WF)

CONTROLLED UNCLASSIFIED
INFORMATION/BASIC

1. Incident Name: DIXIE WEST ZONE		2. Operational Period: Date From: 09/04/21 Date To: 09/05/21 Time From: 0700 Time To: 0700				3. Branch Group Shasta Contingency	
4. Operations Personnel: Operations Section Chief: M. Wink Branch Director: A. Stornetta (Day) Division/Group Supervisor:		Night Ops: M. Jonsson Branch Safety: Air Branch: M. Hill				Page 1 of 2	
5. Resources Assigned:		** Resources Below in Bold are 12 Hour **					
Resource Identifier	ALS	LWD	Leader	Personnel	Request #	Hours	Reporting Location
ENG6 FBDX BRUSH 20			ALDRICH, DUSTIN	5	E-2013	0700-1900	DP 296
ENG6 IDPVT BIG STATE		9/8	VALENTINE, PAUL	3	E-21101	0700-1900	DP 296
W/T PVT E-48			FUNES, ANTHONY	1	E-48	0700-1900	DP 296
W/T PVT E-265			GREG SIMERAL	2	E-265	0700-1900	DP 296
W/T PVT E-266			ANDERSON, JEFF	1	E-266	0700-1900	DP 296
W/T PVT E-276			WHARFF, ALAN	1	E-276	0700-1900	DP 296
W/T PVT E-960			WOOTEN, BILLY	2	E-960	0700-0700	DP 296
W/T PVT E-1057			CRIBBS, JOHNNY	2	E-1057	0700-0700	DP 296
W/T PVT E-1058			BENEGAS, JOSE	2	E-1058	0700-1900	DP 296
W/T PVT E-1181			SHULTS, JUSTIN	1	E-1181	0700-1900	DP 296
W/T PVT E-1372			FREDRICKSON, CAMERON	1	E-1372	0700-1900	DP 296
W/T PVT E-1375			RAMSEY, RON	1	E-1375	0700-1900	DP 296
W/T PVT E-1388			JONES, ED	1	E-1388	0700-1900	DP 296
MAS PVT E-54			HERTZG, JOHN	1	E-54	0700-1900	DP 296
MAS PVT E-55				1	E-55	0700-1900	DP 296
MAS PVT E-222			WURLITZER, GEORGE	1	E-222	0700-1900	DP 296
MAS PVT E-240			HOLT, KELLY	1	E-240	0700-1900	DP 296
MAS PVT E-316			LAWLESS, GARY	1	E-316	0700-1900	DP 296
6. Work Assignments: Improve and hold control lines. Plan secondary control lines, begin if possible. Fall hazard trees and trees that will threaten control lines. Continue with contingency line prep along Highway 89.							
7. Special Instructions: Maintain a minimum of 15' from the PCT while constructing contingency line. Use MIST tactics when able. Avoid arch sites and private water systems.							
8. Communications							
Name	Ch	Function	Rx Freq	Rx Tone	Tx Freq	Tx Tone	Notes
NIFC C31	3	COMMAND	173.0250	000.0	163.8250	T2 - 123.0	MT LASSEN. ALL REPEATERS LINKED BACK TO ICP
CDF T31	10	TACTICAL	159.3825	T16 - 192.8	159.3825	T16 - 192.8	
CDF T18	14	A/G TACTICAL	159.3450	T16 - 192.8	159.3450	T16 - 192.8	A/G TACTICAL- WEST ZONE
CALCORD	15	MEDICAL	156.0750N	T6 - 156.7	156.0750N	T6 - 156.7	
AIRGUARD	16	AIRGUARD	168.6250	000.0	168.6250	T1 - 110.9	EMERGENCY ONLY
9. Prepared by: Name:		R. Villarino		RESL		Signature:	
ICS 204		Date/Time: 9/3/2021		2200		Personnel Count: 28	

NIMS IAP

CONTROLLED UNCLASSIFIED INFORMATION/BASIC

ASSIGNMENT LIST (ICS 204 WF)

CONTROLLED UNCLASSIFIED
INFORMATION/BASIC

1. Incident Name: DIXIE WEST ZONE	2. Operational Period: Date From: 09/04/21 Date To: 09/05/21 Time From: 0700 Time To: 0700	3. Branch Group Shasta Contingency
4. Operations Personnel:		Page 2 of 2

Operations Section Chief: M. Wink	Night Ops: M. Jonsson
Branch Director: A. Stornetta (Day)	Branch Safety:
Division/Group Supervisor:	Air Branch: M. Hill

5. Resources Assigned:	** Resources Below in Bold are 12 Hour **						
Resource Identifier	ALS	LWD	Leader	Personnel	Request #	Hours	Reporting Location
MAS PVT E-326			KORHUNIAK, PAUL	1	E-326	0700-1900	DP 296
MAS PVT E-852			WURLITZER, GEORGE	1	E-852	0700-1900	DP 296
MAS PVT E-889			BYERS, CAMERON	1	E-889	0700-1900	DP 296
MAS PVT E-1437			PAYTON, MICHELLE	1	E-1437	0700-1900	DP 296
MAS PVT E-1438			SHULTS, JUSTIN	1	E-1438	0700-1900	DP 296
MAS PVT E-1442			PEZZI, ANTHONY	1	E-1442	0700-1900	DP 296
MAS PVT E-1443			HUSKY, DAVID	1	E-1443	0700-1900	DP 296
MAS PVT E-2098			RHODES, AUSTIN	1	E-2098	0700-1900	DP 296
MAS PVT E-2099			BERGMAN, ROGER	1	E-2099	0700-1900	DP 296
GRD PVT E-1177			LEPAGE, JIM	2	E-1177	0700-1900	DP 296
FEL PVT E-324			WARNER, GARY	2	E-324	0700-1900	DP 296
FEL PVT E-1120			GIBBS, WAYNE	1	E-1120	0700-1900	DP 296
SKD PVT E-1183			TAYLOR, WES	1	E-1183	0700-1900	DP 296
SKD PVT E-1231			TAYLOR, WES	1	E-1231	0700-1900	DP 296
SKD PVT E-1232			ABERCROMBIE, CORRIE	1	E-1232	0700-1900	DP 296
HEQB KENNEDY			KENNEDY, MARTIN	1	O-1218	0700-0700	DP 296

6. Work Assignments:
 Improve and hold control lines.
 Plan secondary control lines, begin if possible.
 Fall hazard trees and trees that will threaten control lines.
 Continue with contingency line prep along Highway 89.

7. Special Instructions:
 Maintain a minimum of 15' from the PCT while constructing contingency line.
 Use MIST tactics when able. Avoid arch sites and private water systems.

8. Communications

Name	Ch	Function	Rx Freq	Rx Tone	Tx Freq	Tx Tone	Notes
NIFC C31	3	COMMAND	173.0250	000.0	163.8250	T2 - 123.0	MT LASSEN. ALL REPEATERS LINKED BACK TO ICP
CDF T31	10	TACTICAL	159.3825	T16 - 192.8	159.3825	T16 - 192.8	
CDF T18	14	A/G TACTICAL	159.3450	T16 - 192.8	159.3450	T16 - 192.8	A/G TACTICAL- WEST ZONE
CALCORD	15	MEDICAL	156.0750N	T6 - 156.7	156.0750N	T6 - 156.7	
AIRGUARD	16	AIRGUARD	168.6250	000.0	168.6250	T1 - 110.9	EMERGENCY ONLY

9. Prepared by: Name: R. Villarino RESL Signature:

ICS 204 Date/Time: 9/3/2021 2200 Personnel Count: 18

ASSIGNMENT LIST (ICS 204 WF)

CONTROLLED UNCLASSIFIED
INFORMATION/BASIC

1. Incident Name: DIXIE WEST ZONE	2. Operational Period: Date From: 09/04/21 Date To: 09/05/21 Time From: 0700 Time To: 0700	3. Branch Division 16 Q Page 3 of 3 Quebec
--	---	---

4. Operations Personnel:	
Operations Section Chief: M. Wink	Night Ops: M. Jonsson
Branch Director: M. Petro	Branch Safety: Thomas (Day), Boston (T), Newton (T)
Division/Group Supervisor: M. Medeiros (T)	Air Branch: M. Hill

5. Resources Assigned:		** Resources Below in Bold are 12 Hour **					
Resource Identifier	ALS	LWD	Leader	Personnel	Request #	Hours	Reporting Location
SKD PVT E-1182			TAYLOR, WES	1	E-1182	0700-1900	DP 146
SKD PVT E-1229			EASTMAN, WESLEY	1	E-1229	0700-1900	DP 146
HEQB						0700-0700	DP 146
HEQB						0700-0700	DP 146
TFLD SEYMOUR			SEYMOUR, RON E	1	O-1171	0700-0700	DP 146
TFLD WEEMS (T)			WEEMS, JUSTIN	1	O-1232	0700-0700	DP 146
FALM PVT O-758			RILEY	1	O-758	0700-1900	DP 146
FALM PVT O-1596			KUNY, DANNY	2	O-1596	0700-1900	DP 146
REAF OLIN		9/9	OLIN, GRANT	1	O-20758	0700-1900	DP 146
REAF GERN		9/8	GERN, HANNAH	1	O-21494	0700-1900	DP 146
REAF FREDENHAGEN		9/13		1		0700-1900	DP 146
ARCH ALLEN		9/8	ALLEN, TYLER	1	O-21033	0700-1900	DP 146
ARCH SEGROVES		9/5	SEGROVES, ADAM	1	O-21044	0700-1900	DP 146

6. Work Assignments:
Mop up 200 feet in from control lines.
Construct control lines from Bogards Buttes to Highway 44.
Fall hazard trees and trees that will threaten control lines.

7. Special Instructions: **EMPF Dmytriw and EMPF Elkins on a 24 hour shift.**
All line supervisors check in with the cost share team at the end of your shift
Sensitive avoidance areas are flagged in red and black striped flagging. Work with Resource Advisors (REAF) on identification and protection.
Patrol the Division for spot fires over identified control lines. Maintain roads in the Division.

8. Communications							
Name	Ch	Function	Rx Freq	Rx Tone	Tx Freq	Tx Tone	Notes
NIFC C99	B.6	COMMAND	170.1375	000.0	165.5000	T2 - 123.0	W. PROSPECT PK. ALL REPEATERS LINK BACK TO ICP.
VFIRE 25	10	TACTICAL	154.2875N	T6 - 156.7	154.2875N	T6 - 156.7	
CDF T18	14	A/G TACTICAL	159.3450	T16 - 192.8	159.3450	T16 - 192.8	A/G TACTICAL- WEST ZONE
CALCORD	15	MEDICAL	156.0750N	T6 - 156.7	156.0750N	T6 - 156.7	
AIRGUARD	16	AIRGUARD	168.6250	000.0	168.6250	T1 - 110.9	EMERGENCY ONLY

9. Prepared by: Name:	R. Villarino	RESL	Signature:
ICS 204	Date/Time: 9/3/2021 2200	Personnel Count: 12	

ASSIGNMENT LIST (ICS 204 WF)

CONTROLLED UNCLASSIFIED
INFORMATION//BASIC

1. Incident Name: DIXIE WEST ZONE		2. Operational Period: Date From: 09/04/21 Date To: 09/05/21 Time From: 0700 Time To: 0700				3. Branch 16		Division R	
4. Operations Personnel:						Page 1 of 2		Romeo	
Operations Section Chief: M. Wink				Night Ops: M. Jonsson					
Branch Director: M. Petro				Branch Safety: Thomas (Day), Boston (T), Newton (T)					
Division/Group Supervisor: M. Milojevich, T. Carey (T)				Air Branch: M. Hill					
5. Resources Assigned:		** Resources Below in Bold are 12 Hour **							
Resource Identifier	ALS	LWD	Leader	Personnel	Request #	Hours	Reporting Location		
STC MEU 9110C			MIKESELL, ALEX	18	E-120	0700-0700	DP 146		
STC LNU 9142C			MAIN, ZACHARY	16	E-1661	0700-0700	DP 146		
STC						0700-0700	DP 146		
STC						0700-0700	DP 146		
ENG3 TULX 2133						0700-1900	DP 146		
STF OES 6805F	X		MAJCHRZAK, JAIME	19	E-415	0700-0700	DP 146		
T/F XSL 1473	X		LEWIS, BRIAN	18	E-954	0700-0700	DP 146		
STG						0700-0700	DP 146		
STG						0700-0700	DP 146		
CRW						0700-0700	DP 146		
CRW						0700-0700	DP 146		
STL MMU 9428L			WOLFORD, KEITH	7	E-1015	0700-0700	DP 146		
DOZ PVT E-587			RESTAD, BRUCE	4	E-587	0700-0700	DP 146		
DOZ PVT E-1427			MEIER, JON	2	E-1427	0700-0700	DP 146		
DOZ PVT E-1433			COOKSON, SAM	2	E-1433	0700-0700	DP 146		
DOZ PVT E-1935			TWISSELMAN, ETHAN	2	E-1935	0700-0700	DP 146		
W/T PVT E-115			BENSON, AL	1	E-115	0700-1900	DP 146		
W/T PVT E-491			DUNLOP, DON	1	E-491	0700-1900	DP 146		
6. Work Assignments:									
Mop up 300' in from control line.									
Construct control lines as direct as possible.									
Backhaul trash and excess supplies.									
Fall hazard trees and trees that will threaten control lines.									
7. Special Instructions: **EMPF Dmytriw and EMPF Elkins on a 24 hour shift.**									
All line supervisors check in with the cost share team at the end of your shift									
Sensitive avoidance areas are flagged in red and black striped flagging. Work with Resource Advisors (REAF) on identification and protection.									
Patrol the entire Division. Maintain roads.									
8. Communications									
Name	Ch	Function	Rx Freq	Rx Tone	Tx Freq	Tx Tone	Notes		
NIFC C89	B.3	COMMAND	173.7375	000.0	164.0125	T2 - 123.0	ANTELOPE L.O. ALL REPEATERS LINK BACK TO ICP.		
NIFC T1	12	TACTICAL	168.0500N	T2 - 123.0	168.0500N	T2 - 123.0			
CDF T18	14	A/G TACTICAL	159.3450	T16 - 192.8	159.3450	T16 - 192.8	A/G TACTICAL- WEST ZONE		
CALCORD	15	MEDICAL	156.0750N	T6 - 156.7	156.0750N	T6 - 156.7			
AIRGUARD	16	AIRGUARD	168.6250	000.0	168.6250	T1 - 110.9	EMERGENCY ONLY		
9. Prepared by: Name:		R. Villarino			RESL		Signature:		
ICS 204		Date/Time: 9/3/2021		2200		Personnel Count: 90			

NIMS IAP

CONTROLLED UNCLASSIFIED INFORMATION//BASIC

ASSIGNMENT LIST (ICS 204 WF)

CONTROLLED UNCLASSIFIED
INFORMATION/BASIC

1. Incident Name: DIXIE WEST ZONE	2. Operational Period: Date From: 09/04/21 Date To: 09/05/21 Time From: 0700 Time To: 0700	3. Branch Division 16 S/T/U
--	---	--

4. Operations Personnel: Page 1 of 1

Operations Section Chief: M. Wink	Night Ops: M. Jonsson
Branch Director: M. Petro	Branch Safety: Thomas (Day), Boston (T), Newton (T)
Division/Group Supervisor: C. Costa	Air Branch: M. Hill

5. Resources Assigned:		** Resources Below in Bold are 12 Hour **						
Resource Identifier	ALS	LWD	Leader	Personnel	Request #	Hours	Reporting Location	
STF						0700-0700	DP 140	
ENG4 BLM 2429			GRIFFIN, TAYLOR	4	E-21182	0700-1900	DP 140	
ENG6 VAIL B3			RAMIREZ, JOSUE	3	E-21096	0700-1900	DP 140	
T/F XSN 2397			MEDEIROS, MIKE	17	E-945	0700-0700	DP 140	
STG BTU 9212G (CCC)			FINKENKELLER, KEVIN	36	C-38	0700-0700	DP 140	
CRW						0700-0700	DP 140	
CRW						0700-0700	DP 140	
CRW						0700-0700	DP 140	
CRW						0700-0700	DP 140	
W/T PVT E-51			ALEXANDER, LUKE	2	E-51	0700-0700	DP 140	
W/T PVT E-965			GINGERICH, BRYAN	2	E-965	0700-0700	DP 140	
W/T PVT E-1374			LONG, NATHAN	2	E-1374	0700-0700	DP 140	
W/T PVT E-1385			RICHIE, ALEX	2	E-1385	0700-0700	DP 140	
EXC PVT E-2111			SNEED, BUDDY	1	E-2111	0700-1900	DP 140	

6. Work Assignments:
Mop up 200 feet in from control lines.
Improve and hold control lines.
Perform tactical patrol.
Mop up around structures within fire perimeter.

7. Special Instructions: **EMPF Dmytriw and EMPF Elkins on a 24 hour shift.**
All line supervisors check in with the cost share team at the end of your shift
Sensitive avoidance areas are flagged in red and black striped flagging. Work with Resource Advisors (REAF) on identification and protection.
Maintain roads. Patrol the entire Division for spot fires over identified control lines.

8. Communications

Name	Ch	Function	Rx Freq	Rx Tone	Tx Freq	Tx Tone	Notes
NIFC C89	B.3	COMMAND	173.7375	000.0	164.0125	T2 - 123.0	ANTELOPE L.O. ALL REPEATERS LINK BACK TO ICP.
VFIRE 26	11	TACTICAL	154.3025N	T6 - 156.7	154.3025N	T6 - 156.7	
CDF T18	14	A/G TACTICAL	159.3450	T16 - 192.8	159.3450	T16 - 192.8	A/G TACTICAL - WEST ZONE
CALCORD	15	MEDICAL	156.0750N	T6 - 156.7	156.0750N	T6 - 156.7	
AIRGUARD	16	AIRGUARD	168.6250	000.0	168.6250	T1 - 110.9	EMERGENCY ONLY

9. Prepared by: Name: R. Villarino RESL Signature:
ICS 204 Date/Time: 9/3/2021 2200 Personnel Count: 69

ASSIGNMENT LIST (ICS 204 WF)

CONTROLLED UNCLASSIFIED
INFORMATION/BASIC

1. Incident Name: DIXIE WEST ZONE	2. Operational Period: Date From: 09/04/21 Date To: 09/05/21 Time From: 0700 Time To: 0700	3. Branch Group 16 Lassen Cont.
4. Operations Personnel:		Page 1 of 3

Operations Section Chief: M. Wink	Night Ops: M. Jonsson
Branch Director: M. Petro	Branch Safety: Thomas (Day), Boston (T), Newton (T)
Division/Group Supervisor: J. Pangburn	Air Branch: M. Hill

5. Resources Assigned:	** Resources Below in Bold are 12 Hour **					
Resource Identifier	ALS	LWD	Leader	Personnel	Request #	Hours Reporting Location
ENG6 AZPVT 2215		9/8	MCGRAW, JERRY	4	E-21098	0700-1900 DP 146
ENG6 PVT E641			HINNERS, MATT	6	E-21100	0700-1900 DP 146
DOZ PVT E-590			MARANA, LUCAS	2	E-590	0700-0700 DP 146
DOZ PVT E-595			WATERMAN, TIM	2	E-595	0700-0700 DP 146
DOZ PVT E-696			HOLMS, DEE	4	E-696	0700-0700 DP 146
DOZ PVT E-709			TAYLOR, JUAN	2	E-709	0700-0700 DP 146
DOZ PVT E-821			CRUNKILPON, LARRY	2	E-821	0700-0700 DP 146
DOZ PVT E-981			RAMIREZ, ERAN	2	E-981	0700-0700 DP 146
DOZ PVT E-988			GILL, LEVI	2	E-988	0700-0700 DP 146
DOZ PVT E-1020			WALKER, BRISTEN	2	E-1020	0700-0700 DP 146
DOZ PVT E-1076			HUMPHREY, KEVIN	2	E-1076	0700-0700 DP 146
DOZ PVT E-1077			SHERICK, JEFF	2	E-1077	0700-0700 DP 146
DOZ PVT E-1081			DONALDSON, JUSTIN	2	E-1081	0700-0700 DP 146
DOZ PVT E-1084			HARVEY, WILLIAM	2	E-1084	0700-0700 DP 146
DOZ PVT E-1085			WEBSTER, JON	2	E-1085	0700-0700 DP 146
DOZ						0700-0700 DP 146
W/T PVT E-1062			BROWN, DAVE	2	E-1062	0700-0700 DP 146
W/T PVT E-1064			LANG, HAROLD	2	E-1064	0700-0700 DP 146

6. Work Assignments:
 Fall hazard trees and trees that will threaten control lines.
 Prepare indirect control line and prepare for possible firing operations.

7. Special Instructions: **EMPF Dmytriw and EMPF Elkins on a 24 hour shift.**
 Construct contingency lines as directed by the Group Supervisor.
 Patrol the entire Division for spot fires over identified control lines.

8. Communications

Name	Ch	Function	Rx Freq	Rx Tone	Tx Freq	Tx Tone	Notes
NIFC C95	B.5	COMMAND	170.1750	000.0	165.5750	T2 - 123.0	WESTWOOD. ALL REPEATERS LINK BACK TO ICP.
VFIRE 23	8	TACTICAL	154.2950N	T6 - 156.7	154.2950N	T6 - 156.7	
CDF T18	14	A/G TACTICAL	159.3450	T16 - 192.8	159.3450	T16 - 192.8	A/G TACTICAL- WEST ZONE
CALCORD	15	MEDICAL	156.0750N	T6 - 156.7	156.0750N	T6 - 156.7	
AIRGUARD	16	AIRGUARD	168.6250	000.0	168.6250	T1 - 110.9	EMERGENCY ONLY

9. Prepared by: Name: R. Villarino RESL Signature:

ICS 204 Date/Time: 9/3/2021 2200 Personnel Count: 42

ASSIGNMENT LIST (ICS 204 WF)

CONTROLLED UNCLASSIFIED
INFORMATION/BASIC

1. Incident Name: DIXIE WEST ZONE	2. Operational Period: Date From: 09/04/21 Date To: 09/05/21 Time From: 0700 Time To: 0700	3. Branch Group 16 Lassen Cont.
--	---	--

Page 2 of 3

4. Operations Personnel:	
Operations Section Chief: M. Wink	Night Ops: M. Jonsson
Branch Director: M. Petro	Branch Safety: Thomas (Day), Boston (T), Newton (T)
Division/Group Supervisor: J. Pangburn	Air Branch: M. Hill

5. Resources Assigned:		** Resources Below in Bold are 12 Hour **					
Resource Identifier	ALS	LWD	Leader	Personnel	Request #	Hours	Reporting Location
W/T PVT E-1265			MARYMEE, JACK	2	E-1265	0700-1900	DP 146
W/T PVT E-1387			OWENS, JIM	2	E-1387	0700-0700	DP 146
W/T PVT E-1390			KEYLON, DON	1	E-1390	0700-1900	DP 146
W/T PVT E-1392			HUNT, JACK	2	E-1392	0700-1900	DP 146
MAS PVT E-241			HOLT, KELLY	1	E-241	0700-1900	DP 146
MAS PVT E-278			HOFFMAN, NATHAN	1	E-278	0700-1900	DP 146
MAS PVT E-314			CROOK, RUSSELL	1	E-314	0700-1900	DP 146
MAS PVT E-320			BRAUN, RYAN	1	E-320	0700-1900	DP 146
MAS PVT E-2102			GILBERT, ALEX	2	E-2102	0700-1900	DP 146
EXC PVT E-2001			BERTALON, NICK	1	E-2001	0700-1900	DP 146
EXC						0700-1900	DP 146
GRD PVT E-2169			HALL, MICHAEL	1	E-2169	0700-1900	DP 146
FEL PVT E-1116			SMITH, SHELDON	1	E-1116	0700-1900	DP 146
FEL PVT E-1117			TAYLOR, WES		E-1117	0700-1900	DP 146
SKD PVT E-513			CAMPBELL, MARK	1	E-513	0700-1900	DP 146
SKD PVT E-1133			TAYLOR, WES	1	E-1133	0700-1900	DP 146
HEQB MOORE (T)			MOORE, TIMOTHY R	1	O-69	0700-0700	DP 146
HEQB						0700-0700	DP 146

6. Work Assignments:
 Fall hazard trees and trees that will threaten control lines.
 Prepare indirect control line and prepare for possible firing operations.

7. Special Instructions: **EMPF Dmytriw and EMPF Elkins on a 24 hour shift.**
 Construct contingency lines as directed by the Group Supervisor.
 Patrol the entire Division for spot fires over identified control lines.

8. Communications							
Name	Ch	Function	Rx Freq	Rx Tone	Tx Freq	Tx Tone	Notes
NIFC C95	B.5	COMMAND	170.1750	000.0	165.5750	T2 - 123.0	WESTWOOD. ALL REPEATERS LINK BACK TO ICP.
VFIRE 23	8	TACTICAL	154.2950N	T6 - 156.7	154.2950N	T6 - 156.7	
CDF T18	14	A/G TACTICAL	159.3450	T16 - 192.8	159.3450	T16 - 192.8	A/G TACTICAL- WEST ZONE
CALCORD	15	MEDICAL	156.0750N	T6 - 156.7	156.0750N	T6 - 156.7	
AIRGUARD	16	AIRGUARD	168.6250	000.0	168.6250	T1 - 110.9	EMERGENCY ONLY

9. Prepared by: Name:	R. Villarino	RESL	Signature:
ICS 204	Date/Time: 9/3/2021	2200	Personnel Count: 19

ASSIGNMENT LIST (ICS 204 WF)

CONTROLLED UNCLASSIFIED
INFORMATION//BASIC

1. Incident Name: DIXIE WEST ZONE	2. Operational Period: Date From: 09/04/21 Date To: 09/05/21 Time From: 0700 Time To: 0700	3. Branch Group Westwood
4. Operations Personnel:		Page 1 of 1

Operations Section Chief: M. Wink	Night Ops: M. Jonsson
Branch Director: M. Petro	Branch Safety:
Division/Group Supervisor: H. Lawler (T/F XSD 6442)	Air Branch: M. Hill

5. Resources Assigned:		** Resources Below in Bold are 12 Hour **					
Resource Identifier	ALS	LWD	Leader	Personnel	Request #	Hours	Reporting Location
ENG PVT OUTBACK E-1024			BEAL, JOHN	3	E-1024	0700-1900	DP 266
ENG SD PVT E-1344			CHRISTENSEN, LANCE	3	E-1344	0700-1900	DP 266
ENG3 TEXAS FIRE 34			EARNIE	3	E-20337	0700-1900	DP 266
ENG IDPVT 15			OLVADA, ANTHONY	3	E-1025	0700-1900	DP 266
ENG4 PVT 9614			THOMAS, TARYN	3	E-21180	0700-1900	DP 266
ENG6 BRS 673			GIBBONS, JASON	3	E-21175	0700-1900	DP 266
ENG6 FLPVT 2495			CATES, JEREMIAH	3	E-21178	0700-1900	DP 266
ENG6 TIMBERLINE E11			POINDEXTER, BRIAN	3	E-21181	0700-1900	DP 266
T/F XSD 6442			LAWLER, HUMBERTO	23	E-1104	0700-0700	DP 266
W/T WAC 7531			BORNHORST, DALE	2	E-21234	0700-0700	DP 266
W/T MRA 310			CONSYLMAN, STEVEN	2	E-2064	0700-0700	DP 266
W/T PVT E-716			ROMO, GABRIEL	2	E-716	0700-0700	DP 266
W/T PVT E-722			KUSALICH, NATHAN	2	E-722	0700-0700	DP 266
W/T PVT E-963			LANSDALE, JASON	2	E-963	0700-0700	DP 266
W/T PVT E-1053			SANTANA, RICHARD	2	E-1053	0700-0700	DP 266
W/T PVT E-1364			CASE, EDWARD	1	E-1364	0700-1900	DP 266
W/T PVT E-1378			GRANT, HANNA	1	E-1378	0700-1900	DP 266

6. Work Assignments:
Mop up 300' in from control line.
Fall hazard trees and trees that will threaten control lines.
Hold fire within established control lines.

7. Special Instructions:

8. Communications							
Name	Ch	Function	Rx Freq	Rx Tone	Tx Freq	Tx Tone	Notes
NIFC C95	B.5	COMMAND	170.1750	000.0	165.5750	T2 - 123.0	WESTWOOD. ALL REPEATERS LINK BACK TO ICP.
VFIRE 22	7	TACTICAL	154.2650N	T6 - 156.7	154.2650N	T6 - 156.7	WESTWOOD/LASSEN. FSR
CDF T18	14	A/G TACTICAL	159.3450	T16 - 192.8	159.3450	T16 - 192.8	A/G TACTICAL- WEST ZONE
CALCORD	15	MEDICAL	156.0750N	T6 - 156.7	156.0750N	T6 - 156.7	
AIRGUARD	16	AIRGUARD	168.6250	000.0	168.6250	T1 - 110.9	EMERGENCY ONLY

9. Prepared by: Name:	R. Villarino	RESL	Signature:
------------------------------	--------------	------	------------

ICS 204	Date/Time: 9/3/2021 2200	Personnel Count: 61
----------------	--------------------------	---------------------

ASSIGNMENT LIST (ICS 204 WF)

CONTROLLED UNCLASSIFIED
INFORMATION//BASIC

1. Incident Name: DIXIE WEST ZONE	2. Operational Period: Date From: 09/04/21 Date To: 09/05/21 Time From: 0700 Time To: 0700	3. Branch Group Janesville Milford
--	---	---

4. Operations Personnel: Operations Section Chief: M. Wink Branch Director: P. Beninhoven Division/Group Supervisor: W. Darnall (STC LMU 9222C)		Night Ops: M. Jonsson Branch Safety: Gee (T), Clement (T) Air Attack:
--	--	---

5. Resources Assigned:		** Resources Below in Bold are 12 Hour **					
Resource Identifier	ALS	LWD	Leader	Personnel	Request #	Hours	Reporting Location
STA LAC 1103A	X		INFANTE, FRANK	22	E-477	0700-0700	DP 602
STC LMU 9222C			DARNALL, WILLIAM K	16	E-1097	0700-0700	DP 602
STC						0700-0700	DP 602
ENG3 AFV 343			CULVER, VINCENT	4	E-1347	0700-0700	DP 602
ENG3 LVN 763			THOMPSON, CORY	4	E-1348	0700-0700	DP 602
STF						0700-0700	DP 602
STF						0700-0700	DP 602
STG						0700-0700	DP 602
STG						0700-0700	DP 602
STL SLU 9322L			MANFRED, BRENT	9	E-2160	0700-0700	DP 602
DOZ HUU 1240			PAUL, RICHARD	1	E-966	0700-0700	DP 602
DOZ PVT E-618			DUNLAP, DAVID	2	E-618	0700-0700	DP 602
DOZ PVT E-977			DUNLAP, JIM	2	E-977	0700-0700	DP 602
DOZ PVT E-1299			PONCIA, CHRIS	2	E-1299	0700-0700	DP 602
DOZ PVT E-1301			KIRKLAND, SHANE	2	E-1301	0700-0700	DP 602
DOZ PVT E-1399			TUFTS, JUSTIN	2	E-1399	0700-0700	DP 602
DOZ PVT E-1408			JOHNSON, CHAD	2	E-1408	0700-0700	DP 602
DOZ PVT E-1931			KITCHENS, RYAN	2	E-1931	0700-0700	DP 602

6. Work Assignments:
 Hold and improve control lines.
 Prepare to construct secondary control lines.
 Fall hazard trees and trees that will threaten control lines.

7. Special Instructions:

8. Communications							
Name	Ch	Function	Rx Freq	Rx Tone	Tx Freq	Tx Tone	Notes
NIFC C56	B.2	COMMAND	172.3500	000.0	163.0375	T2 - 123.0	THOMPSON PK. ALL REPEATERS LINK BACK TO ICP.
NIFC T1	12	TACTICAL	168.0500N	T2 - 123.0	168.0500N	T2 - 123.0	
CDF T18	14	A/G TACTICAL	159.3450	T16 - 192.8	159.3450	T16 - 192.8	A/G TACTICAL- WEST ZONE
CALCORD	15	MEDICAL	156.0750N	T6 - 156.7	156.0750N	T6 - 156.7	
AIRGUARD	16	AIRGUARD	168.6250	000.0	168.6250	T1 - 110.9	EMERGENCY ONLY

9. Prepared by: Name:	R. Villarino	RESL	Signature:
ICS 204	Date/Time: 9/3/2021	2200	Personnel Count: 70

ASSIGNMENT LIST (ICS 204 WF)

CONTROLLED UNCLASSIFIED
INFORMATION//BASIC

1. Incident Name: DIXIE WEST ZONE	2. Operational Period: Date From: 09/04/21 Date To: 09/05/21 Time From: 0700 Time To: 0700	3. Branch Group Janesville Milford
4. Operations Personnel:		Page 2 of 3

Operations Section Chief: M. Wink	Night Ops: M. Jonsson
Branch Director: P. Beninoven	Branch Safety: Gee (T), Clement (T)
Division/Group Supervisor: W. Darnall (STC LMU 9222C)	Air Attack:

5. Resources Assigned:		** Resources Below in Bold are 12 Hour **					
Resource Identifier	ALS	LWD	Leader	Personnel	Request #	Hours	Reporting Location
DOZ PVT E-1936			JONES, KEN	2	E-1936	0700-0700	DP 602
DOZ PVT E-2032			ROBERTSON, JUSTIN	2	E-2032	0700-0700	DP 602
DOZ PVT E-2075			DEPUE, JARED	2	E-2075	0700-0700	DP 602
DOZ PVT E-2083			TAYLOR, DWAYNE	2	E-2083	0700-0700	DP 602
DOZ PVT E-2084			LANDER, STEVEN	2	E-2084	0700-0700	DP 602
W/T JNV 432						0700-1900	DP 602
W/T MLF 1733			MARSH, BILL	2	E-1750	0700-1900	DP 602
W/T SAD 1931			GRAVES, MIKE	1	E-1720	0700-0700	DP 602
W/T PVT E-49			ALEXANDER, LUKE	2	E-49	0700-0700	DP 602
W/T PVT E-508			AGUILAR, NICK	2	E-508	0700-1900	DP 602
W/T PVT E-866			ALEXANDER, JIMMY	2	E-866	0700-0700	DP 602
W/T PVT E-869			VANDWARKER, AARON	2	E-869	0700-0700	DP 602
W/T PVT E-1893			CIANDRO, CHRIS	1	E-1893	0700-1900	DP 602
W/T PVT E-1898			PEIXOTO, SUMMER	2	E-1898	0700-0700	DP 602
W/T PVT E-1899			PAILON, STEVE	1	E-1899	0700-1900	DP 602
W/T PVT E-1900			SWENSON, GALE	1	E-1900	0700-1900	DP 602
FEL PVT E-1223			STRONG, STEVEN	2	E-1223	0700-1900	DP 602
FEL PVT E-1118			ACUNA, EDDIE	1	E-1118	0700-1900	DP 602

6. Work Assignments:
 Hold and improve control lines.
 Prepare to construct secondary control lines.
 Fall hazard trees and trees that will threaten control lines.

7. Special Instructions:

8. Communications

Name	Ch	Function	Rx Freq	Rx Tone	Tx Freq	Tx Tone	Notes
NIFC C56	B.2	COMMAND	172.3500	000.0	163.0375	T2 - 123.0	THOMPSON PK. ALL REPEATERS LINK BACK TO ICP.
NIFC T1	12	TACTICAL	168.0500N	T2 - 123.0	168.0500N	T2 - 123.0	
CDF T18	14	A/G TACTICAL	159.3450	T16 - 192.8	159.3450	T16 - 192.8	A/G TACTICAL- WEST ZONE
CALCORD	15	MEDICAL	156.0750N	T6 - 156.7	156.0750N	T6 - 156.7	
AIRGUARD	16	AIRGUARD	168.6250	000.0	168.6250	T1 - 110.9	EMERGENCY ONLY

9. Prepared by: Name: R. Villarino RESL Signature:

ICS 204 Date/Time: 9/3/2021 2200 Personnel Count: 29

ASSIGNMENT LIST (ICS 204 WF)

CONTROLLED UNCLASSIFIED
INFORMATION//BASIC

1. Incident Name: DIXIE WEST ZONE	2. Operational Period: Date From: 09/04/21 Date To: 09/05/21 Time From: 0700 Time To: 0700	3. Branch Group Janesville Antelope
4. Operations Personnel:		Page 1 of 2

Operations Section Chief: M. Wink	Night Ops: M. Jonsson
Branch Director: P. Beninoven	Branch Safety: Gee (T), Clement (T)
Division/Group Supervisor: S. Sanchez (STC SBC 9322C)	Air Branch: M. Hill

5. Resources Assigned:		** Resources Below in Bold are 12 Hour **					
Resource Identifier	ALS	LWD	Leader	Personnel	Request #	Hours	Reporting Location
STC SBC 9322C	X		SANCHEZ, SERGIO	17	E-1175	0700-0700	DP 282
STC						0700-0700	DP 282
STG						0700-0700	DP 282
CRW MEU CCR6 (CF)			GUTIERREZ, GREGORY	15	C-214	0700-0700	DP 282
CRW						0700-0700	DP 282
CRW						0700-0700	DP 282
DOZ SCU 1641			POTTER, DEAN	4	E-128	0700-0700	DP 282
DOZ PVT E-612			PEARSON, LEMUEL	1	E-612	0700-0700	DP 282
W/T PVT E-867			THOENE, JAKE	2	E-867	0700-1900	DP 282
W/T PVT E-961			BUCHER, SHAWN	2	E-961	0700-0700	DP 282
W/T PVT E-1060			SANTOS, TED	2	E-1060	0700-0700	DP 282
W/T PVT E-1061			HURL, DENNIS	2	E-1061	0700-0700	DP 282
W/T PVT E-1069			MASON, LUKE	1	E-1069	0700-1900	DP 282
W/T PVT E-1368			LOWE, BOB	2	E-1368	0700-0700	DP 282
GRD PVT E-1959			TWISSELMAN, JAKE	1	E-1959	0700-1900	DP 282
GRD						0700-1900	DP 282
SKD PVT E-1130			MOOSIOS, LOUIS	1	E-1130	0700-1900	DP 282
SKD						0700-1900	DP 282

6. Work Assignments:
Mop up 300' in from control line.
Construct contingency lines from Road 02 to the 2020 Sheep burn directly as possible.
Fall hazard trees and trees that will threaten control lines.

7. Special Instructions:

8. Communications							
Name	Ch	Function	Rx Freq	Rx Tone	Tx Freq	Tx Tone	Notes
NIFC C56	B.2	COMMAND	172.3500	000.0	163.0375	T2 - 123.0	THOMPSON PK. ALL REPEATERS LINK BACK TO ICP.
VFIRE 23	8	TACTICAL	154.2950N	T6 - 156.7	154.2950N	T6 - 156.7	ANTELOPE GRP, LASSEN CO
CDF T18	14	A/G TACTICAL	159.3450	T16 - 192.8	159.3450	T16 - 192.8	A/G TACTICAL - WEST ZONE
CALCORD	15	MEDICAL	156.0750N	T6 - 156.7	156.0750N	T6 - 156.7	
AIRGUARD	16	AIRGUARD	168.6250	000.0	168.6250	T1 - 110.9	EMERGENCY ONLY

9. Prepared by: Name:	R. Villarino	RESL	
		Signature:	

ICS 204	Date/Time: 9/3/2021 2200	Personnel Count: 50
----------------	--------------------------	---------------------

ASSIGNMENT LIST (ICS 204 WF)

CONTROLLED UNCLASSIFIED
INFORMATION//BASIC

1. Incident Name: DIXIE WEST ZONE		2. Operational Period: Date From: 09/04/21 Date To: 09/05/21 Time From: 0700 Time To: 0700				3. Branch Group Janesville Junction	
4. Operations Personnel:						Page 1 of 2	
Operations Section Chief: M. Wink				Night Ops: M. Jonsson			
Branch Director: P. Beninhoven				Branch Safety: Gee (T), Clement (T)			
Division/Group Supervisor: H. Niederberger, R. Rushing (T)				Air Branch: M. Hill			
5. Resources Assigned:		** Resources Below in Bold are 12 Hour **					
Resource Identifier	ALS	LWD	Leader	Personnel	Request #	Hours	Reporting Location
STA LAC 1120A	X		PRYOR, WILLIAM	24	E-946	0700-0700	HONEY MX TRACK
STA						0700-0700	HONEY MX TRACK
STC						0700-0700	HONEY MX TRACK
STC						0700-0700	HONEY MX TRACK
STC						0700-0700	HONEY MX TRACK
ENG GIO 231			YUNGKANS, JEFF	4	E-1342	0700-1900	HONEY MX TRACK
STF OES 2861F	X		MARRA, BEN	19	E-1100	0700-0700	HONEY MX TRACK
STG TCU 9444G (CDCR)			BISHOP, JAMES	33	C-13	0700-0700	HONEY MX TRACK
CRW						0700-0700	HONEY MX TRACK
CRW						0700-0700	HONEY MX TRACK
DOZ CZU 1741			PYORRE, SEAN	2	E-741	0700-0700	HONEY MX TRACK
DOZ PVT E-985			MAJOR, JOSHUAH	2	E-985	0700-0700	HONEY MX TRACK
DOZ PVT E-1075			DAVIS, PAYTON	2	E-1075	0700-0700	HONEY MX TRACK
DOZ PVT E-1420			SIMPSON, JOHN	2	E-1420	0700-0700	HONEY MX TRACK
DOZ PVT E-1934			LYNCH, MARTY	2	E-1934	0700-0700	HONEY MX TRACK
W/T PVT E-452			SPERBECK, BILL	2	E-452	0700-0700	HONEY MX TRACK
W/T PVT E-640			HASTINGS, SCOTT	1	E-640	0700-1900	HONEY MX TRACK
W/T PVT E-1070			WILLIAMS, TIM	2	E-1070	0700-0700	HONEY MX TRACK
6. Work Assignments:							
Hold and improve control lines.							
Construct control lines as direct as possible.							
Implement progressive hose lays as needed.							
Hold fire within established control lines.							
7. Special Instructions:							
8. Communications							
Name	Ch	Function	Rx Freq	Rx Tone	Tx Freq	Tx Tone	Notes
NIFC C91	B.4	COMMAND	173.9750	000.0	165.4625	T2 - 123.0	SHAFFER MTN. ALL REPEATERS LINK BACK TO ICP.
VFIRE 24	9	TACTICAL	154.2725N	T6 - 156.7	154.2725N	T6 - 156.7	JUNCTION GROUP
CDF T18	14	A/G TACTICAL	159.3450	T16 - 192.8	159.3450	T16 - 192.8	A/G TACTICAL- WEST ZONE
CALCORD	15	MEDICAL	156.0750N	T6 - 156.7	156.0750N	T6 - 156.7	
AIRGUARD	16	AIRGUARD	168.6250	000.0	168.6250	T1 - 110.9	EMERGENCY ONLY
9. Prepared by: Name:		R. Villarino		RESL			
Signature: _____		Date/Time: 9/3/2021 2200		Personnel Count: 95			
ICS 204							

ASSIGNMENT LIST (ICS 204 WF)

CONTROLLED UNCLASSIFIED
INFORMATION//BASIC

1. Incident Name: DIXIE WEST ZONE	2. Operational Period: Date From: 09/04/21 Date To: 09/05/21 Time From: 0700 Time To: 0700	3. Branch Group Janesville Junction
4. Operations Personnel:		Page 2 of 2

Operations Section Chief: M. Wink	Night Ops: M. Jonsson
Branch Director: P. Beninhoven	Branch Safety: Gee (T), Clement (T)
Division/Group Supervisor: H. Niederberger, R. Rushing (T)	Air Branch: M. Hill

5. Resources Assigned:	** Resources Below in Bold are 12 Hour **					
Resource Identifier	ALS	LWD	Leader	Personnel	Request #	Hours Reporting Location
W/T PVT E-1379			WILSON, VANCOIS	3	E-1379	0700-0700 HONEY MX TRACK
W/T PVT E-1398			FORESTER, HUGH	2	E-1398	0700-0700 HONEY MX TRACK
W/T PVT E-1897			MCLANE, BILL	2	E-1897	0700-0700 HONEY MX TRACK
W/T PVT E-1997			KOLLENBORN, JIM	1	E-1997	0700-1900 HONEY MX TRACK
W/T PVT E-2070			GASSAWAY, NORMAN	2	E-2070	0700-0700 HONEY MX TRACK
W/T PVT E-2072			BATES, JEFF	1	E-2072	0700-1900 HONEY MX TRACK
EXC PVT E-2112			FREEMAN, SHANE	1	E-2112	0700-1900 HONEY MX TRACK
EXC PVT E-2113			MCCLOUD, MIKE	1		0700-1900 HONEY MX TRACK
EXC PVT E-2114			ROGERS, JAMES	1		0700-1900 HONEY MX TRACK
HEQB SIMMS			SIMMS, COLBY	1	O-1220	0700-1900 HONEY MX TRACK
FALM PVT O-660			MCCONNELL, ROBERT	2	O-660	0700-1900 HONEY MX TRACK
FALM PVT O-937			SAUCEDA, IANTHOMAS	2	O-937	0700-1900 HONEY MX TRACK
FALM PVT O-1597			LAAN, JAMES	2	O-1597	0700-1900 HONEY MX TRACK

6. Work Assignments:
 Hold and improve control lines.
 Construct control lines as direct as possible.
 Implement progressive hose lays as needed.
 Hold fire within established control lines.

7. Special Instructions:

8. Communications

Name	Ch	Function	Rx Freq	Rx Tone	Tx Freq	Tx Tone	Notes
NIFC C91	B.4	COMMAND	173.9750	000.0	165.4625	T2 - 123.0	SHAFFER MTN. ALL REPEATERS LINK BACK TO ICP.
VFIRE 24	9	TACTICAL	154.2725N	T6 - 156.7	154.2725N	T6 - 156.7	JUNCTION GROUP
GDF T18	14	A/G TACTICAL	159.3450	T16 - 192.8	159.3450	T16 - 192.8	A/G TACTICAL- WEST ZONE
CALCORD	15	MEDICAL	156.0750N	T6 - 156.7	156.0750N	T6 - 156.7	
AIRGUARD	16	AIRGUARD	168.6250	000.0	168.6250	T1 - 110.9	EMERGENCY ONLY

9. Prepared by: Name: R. Villarino RESL Signature:

ICS 204 Date/Time: 9/3/2021 2200 Personnel Count: 21

ASSIGNMENT LIST (ICS 204 WF)

CONTROLLED UNCLASSIFIED
INFORMATION/BASIC

1. Incident Name: <p style="text-align: center;">DIXIE WEST ZONE</p>	2. Operational Period: Date From: 09/04/21 Date To: 09/05/21 Time From: 0700 Time To: 0700	3. Branch Division <p style="text-align: center;">FSR Lassen FSR</p>
4. Operations Personnel:		Page 1 of 2

Operations Section Chief: M. Wink	Night Ops: M. Jonsson
Branch Director:	Branch Safety:
Division/Group Supervisor: I. Houser (Day)	Air Branch: M. Hill

5. Resources Assigned:		** Resources Below in Bold are 12 Hour **					
Resource Identifier	ALS	LWD	Leader	Personnel	Request #	Hours	Reporting Location
DOZ PVT E-599			TRESSLER, ARTIE	2	E-599	0700-1900	SUSANVILLE ICP
DOZ PVT E-695			VARIAN, GREG	1	E-695	0700-1900	SUSANVILLE ICP
DOZ PVT E-975			CARLTON, RODNEY	1	E-975	0700-1900	SUSANVILLE ICP
DOZ PVT E-976			MONTZ, JOHN	2	E-976	0700-1900	SUSANVILLE ICP
DOZ PVT E-987			MONTI, WEST	2	E-987	0700-1900	SUSANVILLE ICP
DOZ PVT E-1932			COOK, KENNETH	1	E-1932	0700-1900	SUSANVILLE ICP
MAS BTU 2149			WRIGHT, JONATHAN	1	E-1775	0700-1900	SUSANVILLE ICP
MAS PVT E-122			KATZ, MIKE	1	E-122	0700-1900	SUSANVILLE ICP
MAS PVT E-123			FUNES, TOM	1	E-123	0700-1900	SUSANVILLE ICP
MAS PVT E-322			NUMMELY, CHAD	1	E-322	0700-1900	SUSANVILLE ICP
MAS PVT E-329			WARNER, GARY	1	E-329	0700-1900	SUSANVILLE ICP
MAS PVT E-780			JOHNSON, JON	1	E-780	0700-1900	SUSANVILLE ICP
EXC PVT E-225			FUNES, TOMMY	1	E-225	0700-1900	SUSANVILLE ICP
EXC PVT E-778			MOORE, DILLON	1	E-778	0700-1900	SUSANVILLE ICP
EXC PVT E-1905			TAYLOR, ROD	1	E-1905	0700-1900	SUSANVILLE ICP
EXC PVT E-1906			OLIVER, KEVIN	1	E-1906	0700-1900	SUSANVILLE ICP
EXC PVT E-1908			MADDOX, JARED	1	E-1908	0700-1900	SUSANVILLE ICP
EXC PVT E-1909			BENSON, LANE	1	E-1909	0700-1900	SUSANVILLE ICP

6. Work Assignments:
 Identify suppression repair needs.
 Implement fire suppression repair plan.
 Identify and document suppression repair needs.

7. Special Instructions:

8. Communications							
Name	Ch	Function	Rx Freq	Rx Tone	Tx Freq	Tx Tone	Notes
NIFC C95	B.5	COMMAND	170.1750	000.0	165.5750	T2 - 123.0	WESTWOOD, ALL REPEATERS LINK BACK TO ICP.
VFIRE 22	7	TACTICAL	154.2650N	T6 - 156.7	154.2650N	T6 - 156.7	WESTWOOD/LASSEN. FSR
CDF T18	14	A/G TACTICAL	159.3450	T16 - 192.8	159.3450	T16 - 192.8	A/G TACTICAL- WEST ZONE
CALCORD	15	MEDICAL	156.0750N	T6 - 156.7	156.0750N	T6 - 156.7	
AIRGUARD	16	AIRGUARD	168.6250	000.0	168.6250	T1 - 110.9	EMERGENCY ONLY

9. Prepared by: Name:	R. Villarino	RESL	
		Signature:	
ICS 204	Date/Time: 9/3/2021 2200	Personnel Count: 21	

ASSIGNMENT LIST (ICS 204 WF)

CONTROLLED UNCLASSIFIED
INFORMATION//BASIC

1. Incident Name: DIXIE WEST ZONE	2. Operational Period: Date From: 09/04/21 Date To: 09/05/21 Time From: 0700 Time To: 0700	3. Branch Division FSR Lassen FSR
4. Operations Personnel:		Page 2 of 2

Operations Section Chief: M. Wink	Night Ops: M. Jonsson
Branch Director:	Branch Safety:
Division/Group Supervisor: I. Houser (Day)	Air Branch: M. Hill

5. Resources Assigned:		** Resources Below in Bold are 12 Hour **					
Resource Identifier	ALS	LWD	Leader	Personnel	Request #	Hours	Reporting Location
EXC PVT E-1910			HALL, MICHAEL	1	E-1910	0700-1900	SUSANVILLE ICP
EXC PVT E-1971			WARNER, PAUL	1	E-1971	0700-1900	SUSANVILLE ICP
EXC PVT E-1972			BRITTEN, BEN	1	E-1972	0700-1900	SUSANVILLE ICP
EXC PVT E-2110			PARMAN, GLENN	1	E-2110	0700-1900	SUSANVILLE ICP
SKD PVT E-1128			EVANS, SHANE	1	E-1128	0700-1900	SUSANVILLE ICP
SKD PVT E-1132			CRUCE, DAVID	2	E-1132	0700-1900	SUSANVILLE ICP
CHIP PVT E-1267			GLENN, PARMAN	2	E-1267	0700-1900	SUSANVILLE ICP
CHIP PVT E-1356			WILKINS, DONNIE	1	E-1356	0700-1900	SUSANVILLE ICP
FSRS MCNICHOLAS			MCNICHOLAS, M.	1		0700-1900	SUSANVILLE ICP
FSRS DYSTHE				1		0700-1900	SUSANVILLE ICP
FSRS RAVENSCROFT			RAVENSCROFT, JEREMY	1	O-1897	0700-1900	SUSANVILLE ICP

6. Work Assignments:
 Identify suppression repair needs.
 Implement fire suppression repair plan.
 Identify and document suppression repair needs.

7. Special Instructions:

8. Communications							
Name	Ch	Function	Rx Freq	Rx Tone	Tx Freq	Tx Tone	Notes
NIFC C95	B.5	COMMAND	170.1750	000.0	165.5750	T2 - 123.0	WESTWOOD. ALL REPEATERS LINK BACK TO ICP.
VFIRE 22	7	TACTICAL	154.2650N	T6 - 156.7	154.2650N	T6 - 156.7	WESTWOOD/LASSEN. FSR
CDF T18	14	A/G TACTICAL	159.3450	T16 - 192.8	159.3450	T16 - 192.8	A/G TACTICAL- WEST ZONE
CALCORD	15	MEDICAL	156.0750N	T6 - 156.7	156.0750N	T6 - 156.7	
AIRGUARD	16	AIRGUARD	168.6250	000.0	168.6250	T1 - 110.9	EMERGENCY ONLY

9. Prepared by: Name:	R. Villarino	RESL	Signature:
ICS 204	Date/Time: 9/3/2021 2200	Personnel Count: 13	

ASSIGNMENT LIST (ICS 204 WF)

CONTROLLED UNCLASSIFIED
INFORMATION//BASIC

1. Incident Name: DIXIE WEST ZONE	2. Operational Period: Date From: 09/04/21 Date To: 09/05/21 Time From: 0700 Time To: 0700	3. Branch Staging Susanville
--	---	--

Page 1 of 1

4. Operations Personnel: Operations Section Chief: M. Wink Branch Director: Division/Group Supervisor:	Night Ops: M. Jonsson Branch Safety: Air Branch: M. Hill
---	--

5. Resources Assigned:	** Resources Below in Bold are 12 Hour **						
Resource Identifier	ALS	LWD	Leader	Personnel	Request #	Hours	Reporting Location
DOZ PVT E-1430			RUBINI, NATHAN	3	E-1430	0700-0700	SUSANVILLE ICP
DOZ PVT E-1938			RICKER, JOHN	1	E-1938	0700-1900	SUSANVILLE ICP
W/T PVT E-1054			DUNN, BRAD	2	E-1054	0700-1900	SUSANVILLE ICP
W/T PVT E-1359			TROEDEL, BRYAN	1	E-1359	0700-1900	SUSANVILLE ICP
W/T PVT E-1369			ROGERS, BUDDY	1	E-1369	0700-1900	SUSANVILLE ICP
W/T PVT E-2066			WISE, NATE	1	E-2066	0700-1900	SUSANVILLE ICP
GDR PVT E-581			MASON, LUKE	1	E-581	0700-1900	SUSANVILLE ICP
GRD PVT E-1903			COLEMAN, TRACY	1	E-1903	0700-1900	SUSANVILLE ICP
GRD PVT E-1955			BROWER, JUSTIN	1	E-1955	0700-1900	SUSANVILLE ICP
GRD PVT E-1956			HOWARD, TRYSTAN	1	E-1956	0700-1900	SUSANVILLE ICP
GRD PVT E-1957			WEST, MONTE	1	E-1957	0700-1900	SUSANVILLE ICP
GRD PVT E-1958			MUSTIN, RICK	1	E-1958	0700-1900	SUSANVILLE ICP
GRD PVT E-2168			STUGELMEYER, JOHN	1	E-2168	0700-1900	SUSANVILLE ICP

6. Work Assignments:

7. Special Instructions:

8. Communications

Name	Ch	Function	Rx Freq	Rx Tone	Tx Freq	Tx Tone	Notes
NIFC C91	B.4	COMMAND	173.9750	000.0	165.4625	T2 - 123.0	SHAFFER MTN. ALL REPEATERS LINK BACK TO ICP.
CDF T18	14	A/G TACTICAL	159.3450	T16 - 192.8	159.3450	T16 - 192.8	A/G TACTICAL - WEST ZONE
CALCORD	15	MEDICAL	156.0750N	T6 - 156.7	156.0750N	T6 - 156.7	
AIRGUARD	16	AIRGUARD	168.6250	000.0	168.6250	T1 - 110.9	EMERGENCY ONLY

9. Prepared by: Name: R. Villarino RESL

Signature:

ICS 204 Date/Time: 9/3/2021 2200 Personnel Count: 16

AIR OPERATIONS SUMMARY ICS-220						Time Prepared		Date Prepared		Prepared By	
Incident Name and Incident Number			Sunrise	Startup	Cutoff	Sunset	1800	Friday, September 3, 2021		Matt Hill	
EAST & WEST ZONES/ DIXIE 21-CABTU-009205			638	708	1904	1934	Shutdown	Operational Period - Date		Operational Period - Time	
							2004	Saturday, September 4, 2021		0700-0700	

Guard Helicopters												
G820	I	UH60	Redding	0800	0800	ALS Night Hoist	G834	I	UH60	Battle	0800	0800
G801	I	CH47	Battle	0800	0800	Longline A-649	G838	I	UH60	Battle	0800	0800
G807	I	CH47	Battle	0800	0800	Longline A-738						

West Zone						East Zone					
Position	Name	Phone	Trainee	Phone		Position	Name	Phone	Trainee	Phone	
AOBD	Matt Hill	(530) 708-2707				AOBD	Mike Dudley	(801) 540-4881			
AOBD (D)	Thomas Smith	(530) 308-1970				ASGS	Doug Maroif	(208) 634-3948	T. Detrick	(530) 925-9668	
ASGS	Peter York	(530) 386-2147				ASGS	Jeremy Seng	(775) 685-8170			
HEBM	Kyle Holtan (Eagle)	(562) 842-7546				HEBM	C. Bradley (Quincy)	(559) 916-9355			
HEBM	Matt Munson (Battle)	(707) 228-6646				HEBM	K. Cristy (Nervino)	(310) 422-3832			
ATGS	Shem Hawkins	(530) 521-8748				ATGS	Brian Rogers	(530) 310-3506			
HLCO	Sean Ryan (Battle)	(530) 559-8324				ATGS	Justin Cutler	(775) 315-6113			
HLCO	James Tully (Eagle)	(805) 903-3408			(951) 265-4956	HLCO	Brian Baker	(530) 394-8110			
UASP	Gary Baumgartner	(907) 370-3449				HLCO	Lucas Rhea	(702) 556-2255			
						Scooper Mgr.	Cody Russell	(970) 596-4672			
						UASP	Steve Ramaekers	(208) 473-8708			
						UASP	Ashton Ferruzzi	(406) 223-5576			
						UASP	Shane Raiston	(406) 396-3526			Page 2 of 2

ICS 205 - INCIDENT RADIO COMMUNICATIONS PLAN

1. Incident Name: **DIXIE WEST ZONE**
 Date: 09/03/2021
 Time: 1930
 2. Date/Time Prepared: _____
 Date: 09/04/21
 Time: 0700
 3. Operational Period:
 Date To: 09/05/21
 Time To: 0700

4. Communications

Ch#	Function	Name	Assigned To	Rx Freq	Rx Tone	Tx Freq	Tx Tone	Notes
1	COMMAND	NIFC C2	BRANCH 9 /13	170.4500	000.0	168.1000	T2 - 123.0	PEGLEG L.O. ALL REPEATERS LINKED BACK TO ICP
2	COMMAND	NIFC C10	BRANCH 9 /13	170.4125	000.0	165.9625	T2 - 123.0	DYER MTN. ALL REPEATERS LINKED BACK TO ICP
3	COMMAND	NIFC C31	BRANCH 9 /13	173.0250	000.0	163.8250	T2 - 123.0	MT LASSEN. ALL REPEATERS LINKED BACK TO ICP
4	COMMAND	NIFC C47	UNASSIGNED	172.5500	000.0	165.3875	T2 - 123.0	CURRENTLY UNASSIGNED
5	COMMAND	NIFC C57	UNASSIGNED	173.7500	000.0	167.5500	T2 - 123.0	CURRENTLY UNASSIGNED
6	COMMAND	BTU CMD	BRANCH 1/5/7 BTU FSR	154.4150	T2 - 123.0	159.0000	T4 - 136.5	USE FOR BRANCH 1/5/7 & BUTTE FSR *ONLY*
7	TACTICAL	CDF T28	A/B/C/E/F/G/I	151.1825	T16 - 192.8	151.1825	T16 - 192.8	
8	TACTICAL	CDF T29	DIV J / K	151.3475	T16 - 192.8	151.3475	T16 - 192.8	
9	TACTICAL	CDF T30	DIV L	151.3925	T16 - 192.8	151.3925	T16 - 192.8	
10	TACTICAL	CDF T31	DIV N/O / SHASTA CONT.	159.3825	T16 - 192.8	159.3825	T16 - 192.8	
11	TACTICAL	VTAC12	BUTTE FSR	154.4525	T6 - 156.7	154.4525	T6 - 156.7	
12	TACTICAL	VTAC13	DIV P	158.7375	T6 - 156.7	158.7375	T6 - 156.7	
13	A/G CMD	A/G CMD	ALL DIVS	166.6000N	000.0	166.6000N	000.0	A/G COMMAND- WEST ZONE
14	A/G TACTICAL	CDF T18	ALL DIVS	159.3450	T16 - 192.8	159.3450	T16 - 192.8	A/G TACTICAL- WEST ZONE
15	MEDICAL	CALCORD	ALL DIVS	156.0750N	T6 - 156.7	156.0750N	T6 - 156.7	
16	AIRGUARD	AIRGUARD	ALL DIVS	168.6250	000.0	168.6250	T1 - 110.9	EMERGENCY ONLY
17								
18								
19								
20	AIRGUARD	AIRGUARD	ALL DIVS	168.6250	000.0	168.6250	T1 - 110.9	EMERGENCY ONLY

5. Special Instructions
 NIFC Frequencies will require the user to select Tone 2 in CALFIRE Statewide programmed radios. West Communications is located in Susanville.
 Radio Zone 51 / Group 15. DIXE B11

6. Prepared by (Communications Unit Leader): Name: JOHN AGUILERA
 Signature: _____
 Date/Time: 09/03/21 1930
 ICS 205 - CONTROLLED UNCLASSIFIED INFORMATION//BASIC

ICS 205 - INCIDENT RADIO COMMUNICATIONS PLAN

CONTROLLED UNCLASSIFIED INFORMATION//BASIC

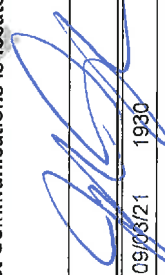
1. Incident Name: DIXIE WEST ZONE Page 2 of 2		2. Date/Time Prepared Date: 09/03/2021 1930 Time: 1930		3. Operational Period: Date From: 09/04/21 Time From: 0700 Date To: 09/05/21 Time To: 0700				
4. Communications								
Ch#	Function	Name	Assigned To	Rx Freq	Rx Tone	Tx Freq	Tx Tone	Notes
1	COMMAND	NIFC C76	BRANCH 16	173.9375	000.0	163.6125	T2 - 123.0	ROOP MTN. ALL REPEATERS LINK BACK TO ICP.
2	COMMAND	NIFC C56	ANTELOPE GRP	172.3500	000.0	163.0375	T2 - 123.0	THOMPSON PK. ALL REPEATERS LINK BACK TO ICP.
3	COMMAND	NIFC C89	BRANCH 16	173.7375	000.0	164.0125	T2 - 123.0	ANTELOPE L.O. ALL REPEATERS LINK BACK TO ICP.
4	COMMAND	NIFC C91	JANESVILLE	173.9750	000.0	165.4625	T2 - 123.0	SHAFFER MTN. ALL REPEATERS LINK BACK TO ICP.
5	COMMAND	NIFC C95	BRANCH 16	170.1750	000.0	165.5750	T2 - 123.0	WESTWOOD. ALL REPEATERS LINK BACK TO ICP.
6	COMMAND	NIFC C99	BRANCH 16	170.1375	000.0	165.5000	T2 - 123.0	W. PROSPECT PK. ALL REPEATERS LINK BACK TO ICP.
7	TACTICAL	VFIRE 22	CLEAR BRANCH	154.2650N	T6 - 156.7	154.2650N	T6 - 156.7	WESTWOOD/LASSEN. FSR
8	TACTICAL	VFIRE 23	ANTELOPE / L. CONT.	154.2950N	T6 - 156.7	154.2950N	T6 - 156.7	ANTELOPE GRP, LASSEN CONTING
9	TACTICAL	VFIRE 24	HICKS / JUNCTION	154.2725N	T6 - 156.7	154.2725N	T6 - 156.7	
10	TACTICAL	VFIRE 25	DIV Q	154.2875N	T6 - 156.7	154.2875N	T6 - 156.7	
11	TACTICAL	VFIRE 26	DIV S / T / U	154.3025N	T6 - 156.7	154.3025N	T6 - 156.7	
12	TACTICAL	NIFC T1	DIV R / MILFORD	168.0500N	T2 - 123.0	168.0500N	T2 - 123.0	
13	A/G CMD	A/G CMD	ALL DIVS	166.6000N	000.0	166.6000N	000.0	A/G COMMAND-WEST ZONE
14	A/G TACTICAL	CDF T18	ALL DIVS	159.3450	T16 - 192.8	159.3450	T16 - 192.8	A/G TACTICAL-WEST ZONE
15	MEDICAL	CALCORD	ALL DIVS	156.0750N	T6 - 156.7	156.0750N	T6 - 156.7	
16	AIRGUARD	AIRGUARD	ALL DIVS	168.6250	000.0	168.6250	T1 - 110.9	EMERGENCY ONLY
17								
18								
19								
20	AIRGUARD	AIRGUARD	ALL DIVS	168.6250	000.0	168.6250	T1 - 110.9	EMERGENCY ONLY
5. Special Instructions								
NIFC Frequencies will require the user to select Tone 2 in CALFIRE Statewide programmed radios. West Communications is located in Susanville. Radio Zone 52 / Group 14. DIXE L11								
6. Prepared by (Communications Unit Leader): Name: JOHN AGUILERA			Signature: 					
ICS 205 - CONTROLLED UNCLASSIFIED INFORMATION//BASIC			Date/Time: 09/03/21 1930					

INCIDENT RADIO COMMUNICATIONS PLAN (ICS 205)

Controlled Unclassified Information//Basic

1. Incident Name:		2. Date/Time Prepared:		3. Operational Period:	
DIXIE FIRE		Date:	09/03/2021	Date/Time From:	09/04/2021 0700
		Time:	0908	Date/Time To:	09/05/2021 0700
					SUN
					SAT
					DAY/NIGHT

4. Basic Radio Channel Use:										
Zone Group	Ch #	Function	Channel Name/Trunked Radio System Talkgroup	Assignment	RX Freq	RX Tone/NAC	TX Freq	TX Tone/NAC	Mode (A,D, or M)	Remarks
	01	COMMAND	NIFC C68	ALL DIVS	172.0875	T3 131.8	162.3625	T3 131.8	A	THOMPSON PK
	02	COMMAND	NIFC C8	ALL DIVS	169.5375	T3 131.8	164.7125	T3 131.8	A	SPANISH PK
	03	COMMAND	NIFC C3	ALL DIVS	170.4250	T3 131.8	168.0750	T3 131.8	A	MT. HOUGH
	04	COMMAND	NIFC C46	ALL DIVS	171.0875	T3 131.8	164.6000	T3 131.8	A	DYER
	05	COMMAND	NIFC C12	ALL DIVS	173.0375	T3 131.8	167.3250	T3 131.8	A	KETTLE ROCK
	06	COMMAND	NIFC C30	ALL DIVS	171.1125	T3 131.8	162.1875	T3 131.8	A	DIXIE MTN
	07	TACTICAL	VFIRE 22	DIV NN, STRUCTURE	154.2650	T6 156.7	154.2650	T6 156.7	A	
	08	TACTICAL	VFIRE 23	DIV UU	154.2950	T6 156.7	154.2950	T6 156.7	A	NIGHT DIV UU
	09	TACTICAL	NIFC T5	DIV QQ, DIV VVWXX	166.7750	T3 131.8	166.7250	T3 131.8	A	
	10	TACTICAL	NIFC T6	DIV RR	166.7750	T3 131.8	166.7750	T3 131.8	A	NIGHT DIV RR
	11	TACTICAL	NIFC T7	DIV PP	168.2500	T3 131.8	168.2500	T3 131.8	A	
	12	TACTICAL	NIFC T99	GENESSEE, MILITARY, DIV OO	165.3625	T3 131.8	165.3625	T3 131.8	A	
	13	AIR TO GROUND	AG COMMAND E	ALL DIVS	168.3375	000.0	168.3375	000.0	A	
	14	AIR TO GROUND	AG TAC E	ALL DIVS	169.1000	000.0	169.1000	000.0	A	
	15	AIR TO GROUND	CALCORD	MEDEVAC	156.0750	T6 156.7	156.0750	T6 156.7	A	CALCORD MEDEVAC
	16	AIR GUARD	AIRGUARD	EMERGENCY	168.6250	000.0	168.6250	T1 110.9	A	EMERGENCY

5. Special Instructions:	

6. Prepared By	
Name: BRANDON DIEMER	Signature: _____
IAP Page	Date/Time: 09/03/2021 0908

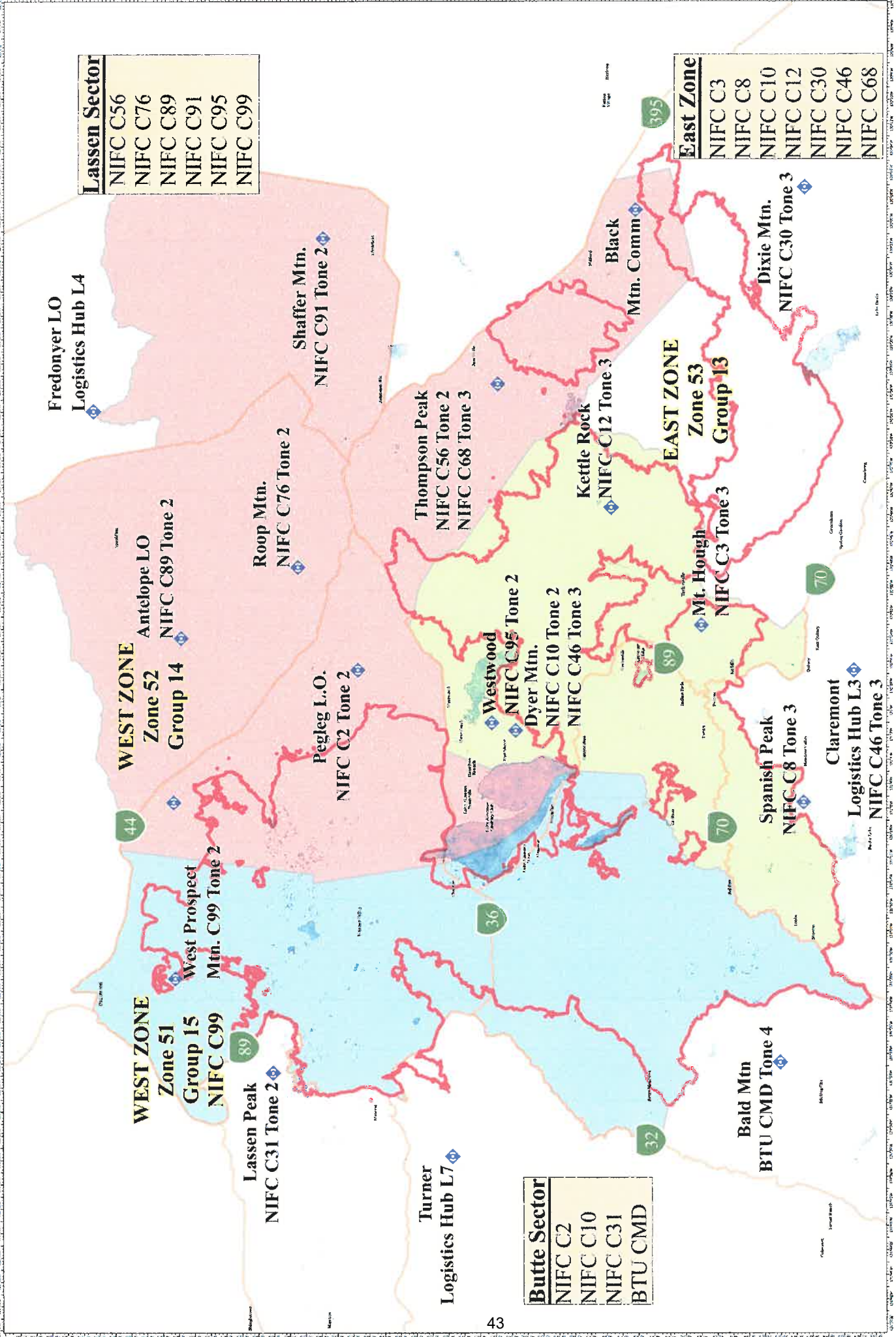

Lassen Sector
NIFC C56
NIFC C76
NIFC C89
NIFC C91
NIFC C95
NIFC C99

Butte Sector
NIFC C2
NIFC C10
NIFC C31
BTU CMD

East Zone
NIFC C3
NIFC C8
NIFC C10
NIFC C12
NIFC C30
NIFC C46
NIFC C68

Legend:
 Zone 45
 West Zone
 Zone 51
 West Zone
 Zone 52
 West Zone
 Zone 53
 East Zone
 Butte Sector
 Water Body
 Road
 Boundary



Logos for UAS, CAL FIRE, and other agencies.
 Scale: 0, 0.25, 0.5, 1, 2 Miles
 Date: Sept 04, 2021
 Data Incident: CA BTU-009205
 RADIO ZONES

MEDICAL PLAN	1. INCIDENT NAME	2. DATE PREPARED	3. TIME PREPARED	4. OPERATIONAL PERIOD
	Dixie CA-BTU-009205	09/3/21	1700	0700-0700 09/4/21-09/05/21

5. INCIDENT MEDICAL AID STATIONS			
MEDICAL AID STATIONS	LOCATION	PARAMEDICS	
CAL-MAT	ICP	YES	NO
		DR & RN	

6. TRANSPORTATION					
A. Air Ambulances					
NAME	ADDRESS	PHONE	PARAMEDICS		
			YES	NO	
Guard 841 (24-hour Hoist)	Reno International Airport	Susanville ECC	XX		
Guard 820 (24-hour Hoist)	Redding	Susanville ECC	XX		
SEMSA 1	Susanville	Susanville ECC	XX		
B. Ground Ambulances					
Mercy Ambulance	Medic 5	DP-146 (Branch 16)	CMD Channel	XX	
Manteca Ambulance	Medic 6	ICP	CMD Channel	XX	
Del Norte Ambulance	Medic 8	Hat Creek Spike (Branch 13)	CMD Channel	XX	

7. HOSPITALS									
NAME	ADDRESS	TRAVEL TIME		PHONE	HELIPAD		BURN CENTER		
		AIR	GRND		YES	NO	YES	NO	
Banner Lassen Medical Ctr.	1800 Spring Ridge Dr. Susanville 40 28.27 N 120 37.67 W	5 min	10 min	(530) 257-0911	XX			XX	
Enloe Hospital Level 2 Trauma	1530 Esplanade, Chico 39 44.58 N 121 51.10 W	15 min	1.5 hrs	(530) 332-7740	XX			XX	
UC Davis Medical Center Level 1 Trauma	2315 Stockton Blvd, Sacramento 38 33.33 N 121 27.32 W	45 min	3 hrs	(916) 734-2011	XX		XX		
Renown Regional Medical Level 2 Trauma	1115 Mill Street Reno, NV 39 31.32 N 119 47.44 W	35 min	1.5 hrs	(775) 982-2005 Charge RN Line	X 2			XX	
Mercy Hospital Level 2 Trauma	2175 Rosaline Ave, Redding, CA 40 34.33 N 122 23.80 W	20 min	2.5 hrs	(530) 225-7201 Nurse Line	XX			XX	

8. MEDICAL EMERGENCY PROCEDURES	
<p>LINE EMERGENCY: Crew Supervisor to contact Division Supervisor with patient complaint/condition and location.</p> <ul style="list-style-type: none"> Division Supervisor contacts: <ul style="list-style-type: none"> FEMT / FEMP Communications Unit Div is the IC for the incident Communication Unit will clear command channel for emergency traffic; as needed for Minor/Major Emergency. Communications will switch all emergency traffic to CALCORD as needed or requested. Communications Unit contacts: <ul style="list-style-type: none"> Medical Unit Safety Operations Division Supervisor will run medical emergency on CALCORD. Medical Unit will: <ol style="list-style-type: none"> Dispatch air/ground ambulance to as appropriate. If necessary, after patient pickup, dispatch ambulance to helibase for transportation. Notify receiving hospital of injury status. <p>***Start a 20-minute timer***</p> <p>CAMP EMERGENCY: Contact Medical Unit with patient complaint/condition and location. Medical Staff will respond to stabilize incident.</p>	<p>INJURY REPORTING PROCEDURES</p> <p>NATURE OF INJURY _____</p> <p>LOCATION OF PATIENT _____</p> <p>TRANSPORTATION REQUESTED BY: AIR _____ GROUND _____</p> <p>POINT OF PICKUP _____</p> <p>LAT _____ LONG _____</p> <p>PATIENT UNIT ID _____</p> <p>REMINDER: DO NOT GIVE PT NAME OVER RADIO</p> <p>IS AN EMT WITH PATIENT: YES _____ NO _____</p> <p>AGE _____</p> <p>SEX: MALE _____ FEMALE _____</p> <p>ALL EMERGENCIES—Secure the area and identify witnesses for later investigation. Keep an accurate log of events.</p> <p>***Start a 20-minute timer***</p> <p>Medical Unit (951) 757-4670</p>

ICS 206 8-78	9. PREPARED BY (MEDICAL UNIT LEADER) Raice Wicklas MEDL 	10. REVIEWED BY (SAFETY OFFICER) Brad Niven SOF1 
--------------	--	---



CAL FIRE IMT 1 COVID -19 ACTIONS



PERSONNEL WITH COVID-19 SYMPTOMS

- **Symptoms per CDPH current guidelines include the following:**
 - Cough, fever, chills, muscle pain, shortness of breath
Sore throat, new loss of taste of smell
- **Incident Base of Fire Line**
 - Maintain appropriate face covering
 - Notify supervisor and proceed to CALMAT
 - Isolate and assess patient
 - Medical direction to test, return patient to home unit/agency for further testing

CONTACTED OR EXPOSED PERSONNEL AND ASYMPTOMATIC

- Notify supervisor
- Maintain appropriate face covering
- Self-monitor for symptoms

PREVENTATIVE MEASURES TO SLOW THE TRANSMISSION OF COVID-19:

- Wash your hands regularly with soap and water or clean them with alcohol-based hand sanitizer
- Maintain at least six feet distance between you and people coughing or sneezing
- Avoid touching your face
- Cover your mouth and nose when coughing or sneezing
- Stay home if you feel unwell
- Refrain from smoking and other activities that weaken the lungs
- Practice physical distancing by avoid unnecessary travel and staying away from large groups of people
- Maintain proper personal care (healthy diet and rest)



CAL FIRE INCIDENT MANAGEMENT TEAM 1



1. INCIDENT NAME: Dixie Incident		2. DATE PREPARED: September 3, 2021		3. TIME PREPARED: 1800	
4. PREPARED BY: Clinton Hamilton SOF1-T		5. LEADER NAME: Clinton Hamilton SOF1-T		6. OPERATIONAL PERIOD: 9/3/2021 0700 TO 9/4/2021 0700	

SAFETY MESSAGE

Stop...Think...Organize...Proceed...

- Make sure everyone receives a briefing on the current days IAP.
- Utilize all PPE during line operations.
- Monitor your hydration/nutrition intake and keep adequate supplies of both.
- Be aware of rotor wash when working near helicopters.
- Watch for hazard trees in the burned and unburned areas of the incident.
- Maintain situational awareness when driving.
- Monitor personnel fatigue both mental and physical.
- Make sure L.C.E.S is being utilized during all aspects of the incident.

Extreme Fire Behavior

- Expect intense fire runs
- Potential for pyro-cumulus
- Rapid changes in conditions
- Long range spotting of 1 mile plus is possible
- Maintain situational awareness

COVID-19

- Follow local masking guidelines
- Practice good personnel hygiene
- Report all illness to your supervisor
- Maintain social distancing
- Wash your hands often
- Clean and disinfect often
- Be alert for symptoms

CAL FIRE INCIDENT MANAGEMENT TEAM 1 SOF1(T) Clinton Hamilton



DIXIE FIRE

LOGISTICS MESSAGE



SERVICES SCHEDULE – SUSANVILLE BASE CAMP

MKU:

Breakfast:	0500-1100
Dinner:	1700-2200
Sack Lunch Distribution:	0600-2100
Laundry Service:	0600-2200
Showers:	0500-2300
Supply:	0600-2200
Saw Shop:	0600-2200
Radio Repair:	0630-1830
Fuel:	24 hr Service
MERT:	24 hr Service
Cal Mat:	24 hr Service

SERVICES SCHEDULE – HAT CREEK CAMP

MKU:

Breakfast:	0600-0900
Dinner:	1830-2130
Sack Lunch Distribution:	0600-2100
Laundry Service:	0600-2200
Showers:	0600-2200
Supply:	0700-1000
Radio Repair:	0700-0800
Fuel:	0600-2200
Medical: (Medic #8)	24 hr Service

REFRIDGERATION TRUCK (ICE, WATER and GATORADE)

Susanville Base	24 hr Service
Hat Creek Base	24 hr Service



DIXIE INCIDENT CAL FIRE IMT 1 Supply Message



- Strike Team Leaders or Designee's only in the Supply line
- Please have a 213 filled out with all of your resource/strike team needs, With divisions signature
- CALFIRE 101 filled out for all items left on the line, with divisions signature
- All firing device orders must have operations signature to get resupplied

Thank you

STATE OF CALIFORNIA
 DEPARTMENT OF FORESTRY AND FIRE PROTECTION
**PROPERTY CERTIFICATION OF LOCATION OR DAMAGE
 CERTIFICATE OF RESPONSIBILITY FOR INCIDENT
 OCCURRENCE**

Incident#:
Request #:
NOTE: This form must not be used to certify lost, stolen or worn out property. A STD 152 Property Survey Report must be completed.

CAL FIRE-101 page 1 of 2 (1/07)

DOC. NUMBER: _____

LOCATION / INCIDENT NAME:	INCIDENT NUMBER:	UNIT:	REGION:	DATE:
---------------------------	------------------	-------	---------	-------

THE FOLLOWING ARTICLES WERE: (broken, left on line, damaged, or other)	DATE OF OCCURRENCE:
--	---------------------

QUANTITY	UNIT OF MEAS.	CAL FIRE STOCK NUMBER <small>(COMPLETE WHENEVER ASSIGNED)</small>	DESCRIPTION <small>(INDICATE SIZE, MAKE, MODEL, TYPE, ETC., TO CLEARLY DESCRIBE THE ITEM, PROVIDE ADEQUATE DATA TO EFFECTIVELY IDENTIFY EQUIPMENT OR PROPERTY.)</small>	PROPERTY NUMBER

LOCATION OF ITEMS: _____

REMARKS: _____

SIGNATURE OF PERSON CERTIFYING OCCURRENCE AS DESCRIBED			
SIGNATURE:	PRINTED NAME:	TITLE:	DATE:

DIV: _____ Div's Name: _____ Div. Signature: _____ Attention Division Group Sup., by signing you are verifying that the above list items were left on the incident and may qualify for replacement by the Supply Unit and / or Incident.
--



VEHICLE REPAIR REQUEST CHECKLIST



To expedite repairs on disabled equipment on the fireline we request the following information

Resource Order # (O, E, C)					
Contact Name					
Contact Phone Number					
Branch		Division			
Command		Tone		TAC	
Vehicle ID (IE: Engine #, Dozer #, Utility #) & (CAL FIRE Equipment X Number)					
Year, Make, Model					
Exact Location of Vehicle					
Description of Problem					



FUEL-REPAIR-DEMOB MAP

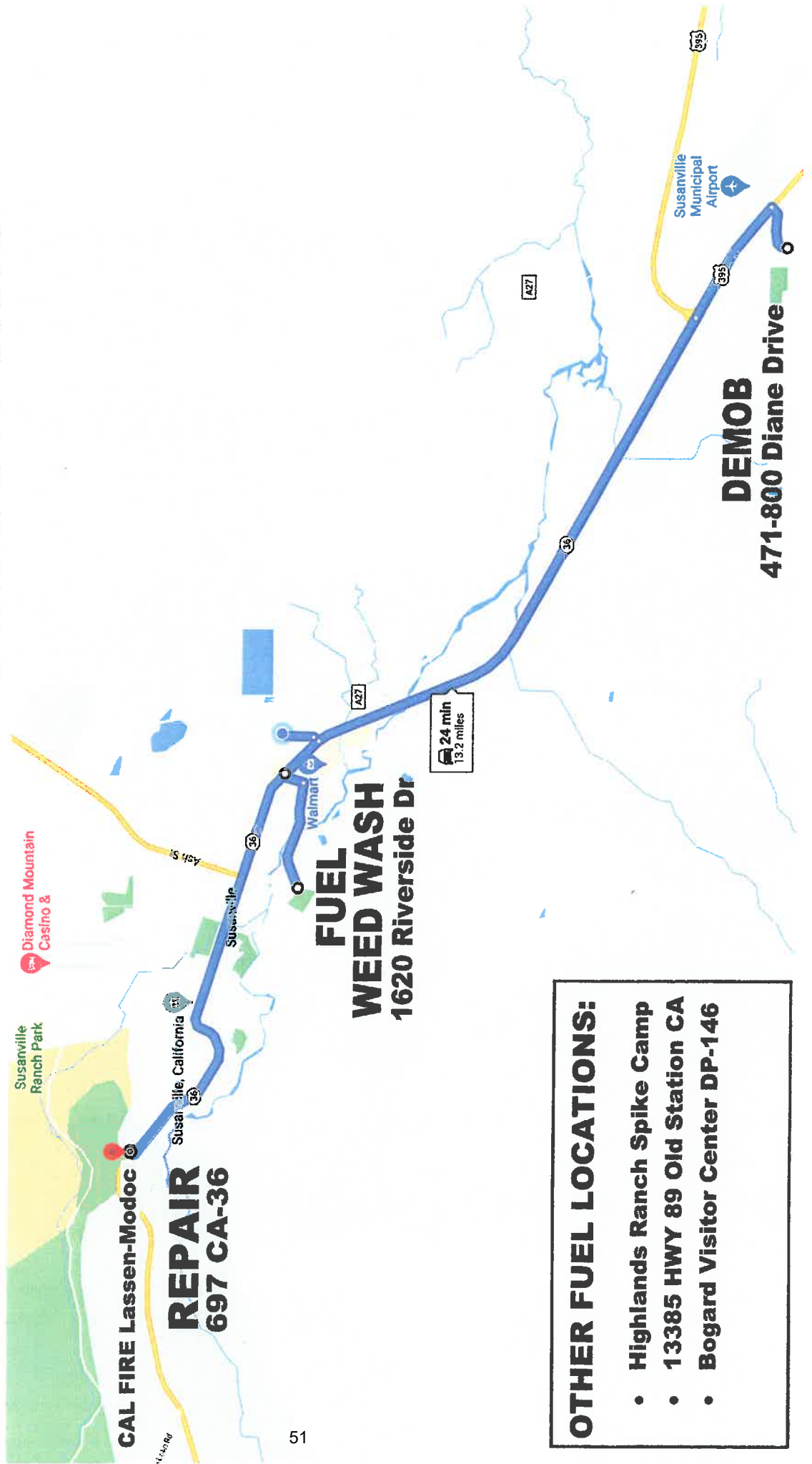

- OTHER FUEL LOCATIONS:**
- Highlands Ranch Spike Camp
 - 13385 HWY 89 Old Station CA
 - Bogard Visitor Center DP-146

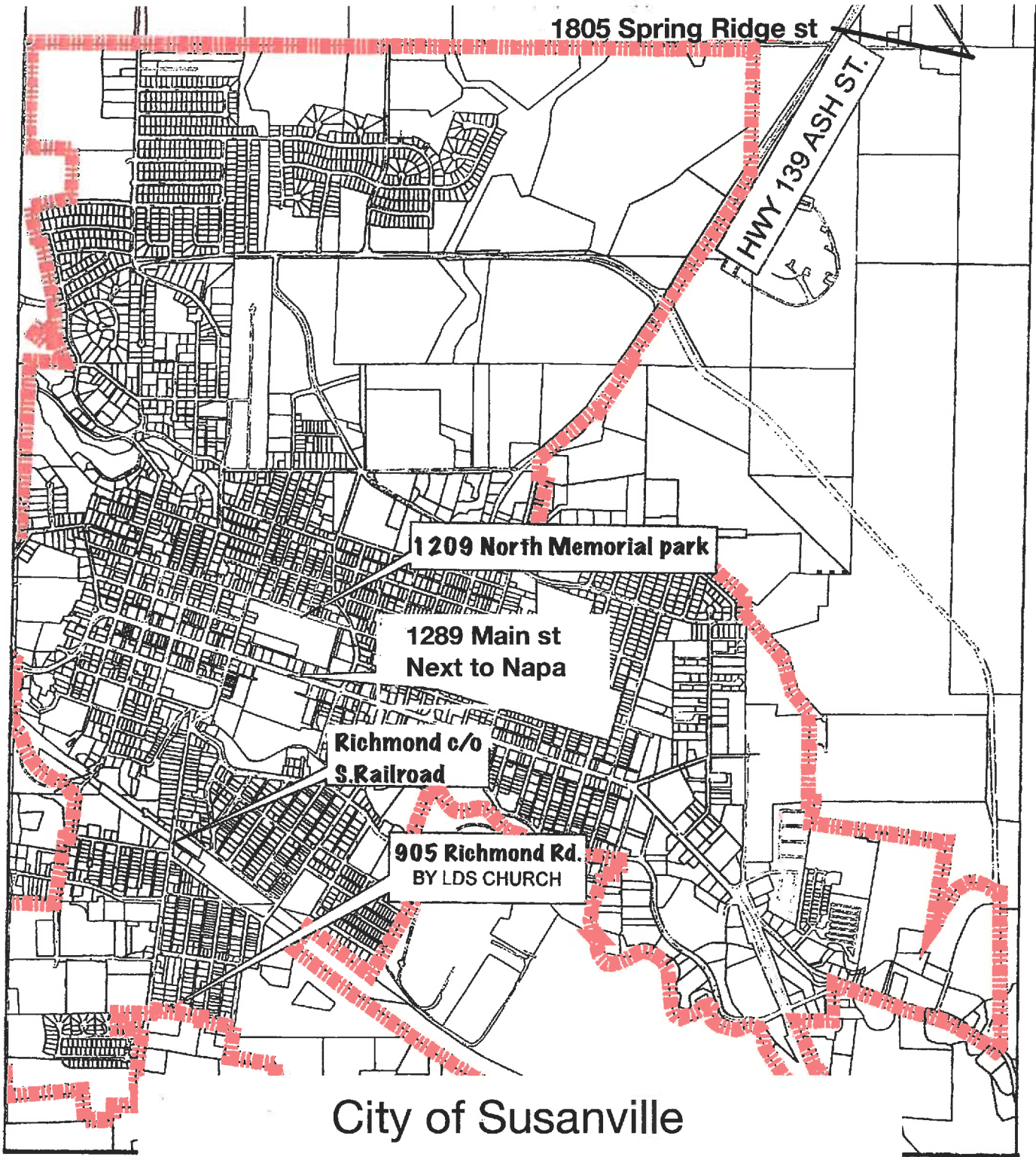

City of Susanville
Dixie Fire Water Sites



DIXIE INCIDENT WEST ZONE CAL FIRE INT 1 PUBLIC INFORMATION



Incident Information Line: (530) 592-0838
Incident Media Line: (530) 588-0845

CURRENT INCIDENT STATUS	
Incident Start Date: 7/13/21	Incident Start Time: 5:15 p.m.
Cause: Under Investigation	Acres:
Containment:	Total Personnel:

MEDIA

The California State Penal Code Section 409.5(d) allows the news media to enter scenes of disaster, riot, or civil disturbance. Properly identified members of the news media should not be restricted from entering locations specified within the code. However, this does not include crime scenes, private property and does not imply that the news media may interfere with incident operations while they are in the areas of concern. More information can be found by scanning the QR code to the right with your mobile device.



CAL FIRE SOCIAL MEDIA POLICY

When assigned to a CAL FIRE incident, you will adhere to the CAL FIRE Social Media Policy, Section 0691. You can find further information about the CAL FIRE Social Media by scanning the QR code to the right with your mobile device.



FEDERAL FIRE SOCIAL MEDIA POLICY

Social media posts can reflect on the professionalism of your crew, your agency, and Wildland Firefighting Community. The U.S. Forest Service has enjoyed a reputation as the world leader in wildland firefighting for over 100 years. Protect our legacy with good conduct on the fireline and online. When assigned to a federal fire you are considered a federal employee under the delegation of authority. Even if you are a contractor, AD or from a partner agency we recommend you follow these ethics guidelines which apply to federal employees all the time.

PHOTOGRAPHS AND VIDEOS OF INCIDENT

The Public Information Office would like copies of the video and pictures that you safely took while not in an emergency, fire suppression activity or in an overhead assignment. Bring your video and pictures to the Public Information trailer; they will be reviewed and possibly uploaded to our many CAL FIRE social media sites. Remember, we don't want photographs or videos that depict unsafe, unprofessional, or embarrassing circumstances, which are a serious breach of ethics. You can email the photos to: dixiefire2021@gmail.com.

LOST AND FOUND

The Information Section will manage lost and found items for the incident, located at the PIO Trailer by fuel.



Incident
Update

PICK UP PACKAGES AT THE PIO TRAILER BY FUEL

ATTN: Recipients Name and E/O-number
Dixie Fire PIO Trailer
1620 Riverside Dr
Susanville, CA 96130



EVAC
Map

*** Mail delivered to the Fairgrounds will be transferred daily to the PIO trailer by fuel ***



DIXIE INCIDENT CAL FIRE IMT 1 FINANCE MESSAGE



FINANCE SECTION

Located in trailer row near the Feeding area

COST SHARE REPORTING

PHONE: 925-532-5438

This is a cost share fire. All line supervisors (DIVS, OPBD, STAM, etc.) need to check in with the Cost Share Team (CATS) each day at the end of your shift. The Cost Share Team (CATS) is located Susanville Base Camp.

- ❖ Please report IN PERSON to the Cost Share Team at the end of your shift.
- ❖ East Zone Cost Share Reporting: 925-532-5610

TIME UNIT

- CAL FIRE PERSONNEL – make sure you have started your eFC-33's and update after each shift. Please make sure E-Pay schedules are up to date. An E-Pay Café is set up outside the time trailer.
- HIRED EQUIPMENT SUPPLIERS – Check in with the Time Unit and drop off your agreements.
- DIVISION GROUP SUPERVISORS / LINE SUPERVISORS – Please make sure to turn in fire equipment shift tickets at the end of each shift.
- OES / LOCAL GOVERNMENT / EMAC RESOURCES – Please see the OES representatives in the OES Comm Unit to track time.

COMP / CLAIMS

To report any property damage and suppression repair needs or water use please use the below QR codes:

PROPERTY DAMAGE QR CODE



WATER USE REPORT



SHIFT TICKET EXAMPLE

EMERGENCY SHIFT TICKET and EVALUATION FORM					Contractor Name		
Incident or Project Name LILAC INC			Incident Number CAMVU 024612	Request Number E #	Operator #1 JOHN HANKS		
Agreement Number MEU - 0000012345			Operator #2				
Equipment Make FREIGHTLINER			Equipment Model / Type WATER TENDER 2500+ TYPE 1				
Serial Number VIN#			Licence Number 55555555				
Equipment Use (Circle) Hours Days / Miles					Operator Furnished By:		
Date Mo / Day	Start	Stop	Work	Assignment	<input checked="" type="checkbox"/> Contractor <input type="checkbox"/> Government		
12/8	0700	1900	12	DIV A	<input checked="" type="checkbox"/> Contractor <input type="checkbox"/> Government		
12/8	1900	2400	5	OFF SHIFT	<input checked="" type="checkbox"/> Inspected <input checked="" type="checkbox"/> Under Agreement		
12/9	0001	0700	7	OFF SHIFT	<input type="checkbox"/> Released by Government <input type="checkbox"/> Withdrawn by Contractor		
Vendor Rating					Govt. Rep. Name and Position - PRINT		
Poor* Avg. Good Exc. N/A					Mike Weber - DIVS		
Met Performance Expectations Equipment in Safe Working Condition Operator Skill Level Operates Safely Operator's Cooperation Level Overall Performance					Govt. Rep. Signature <i>Mike Weber</i>		
Vendor Rating must be done.					Contractor Signature JOHN HANKS		
					Date 12/08/20		
					Time 1900		
* NOTE: Any rating of POOR requires an explanation in Comment Section. **Final evaluation or for more documentation, use an ICS Form 230 or equivalent.					CALFIRE 297 (Rev 3-2011)		
Pink - Finance		Blue - Home Unit HE Coordinator		Yellow - Vendor		White - Govt Representative	

EMERGENCY SHIFT TICKET and EVALUATION FORM					Contractor Name		
The responsible Government Officer will complete this form each shift							
Incident or Project Name LILAC INC			Incident Number CAMVU 024612	Request Number E #	Operator #1 BOB SMITH		
Agreement Number BTU-0000329876			Operator #2 BILL SMITH				
Equipment Make PETERBILT			Equipment Model / Type WATER TENDER 2500 + TYPE 1				
Serial Number VIN #			Licence Number 9999999				
Equipment Use (Circle) Hours Days / Miles					Operator Furnished By:		
Date Mo / Day	Start	Stop	Work	Assignment	<input checked="" type="checkbox"/> Contractor <input type="checkbox"/> Government		
12/8	0700	2400	17	DIV M	<input checked="" type="checkbox"/> Contractor <input type="checkbox"/> Government		
12/9	0001	0700	7	DIV M	<input checked="" type="checkbox"/> Inspected <input checked="" type="checkbox"/> Under Agreement		
Vendor Rating					Govt. Rep. Name and Position - PRINT		
Poor* Avg. Good Exc. N/A					Mike Weber - DIVS		
Met Performance Expectations Equipment in Safe Working Condition Operator Skill Level Operates Safely Operator's Cooperation Level Overall Performance					Govt. Rep. Signature <i>Mike Weber</i>		
Vendor Rating must be done.					Contractor Signature <i>Bill Smith</i>		
					Date 12/09/20		
					Time 0700		
* NOTE: Any rating of POOR requires an explanation in Comment Section. **Final evaluation or for more documentation, use an ICS Form 230 or equivalent.					CALFIRE 297 (Rev 3-2011)		
Pink - Finance		Blue - Home Unit HE Coordinator		Yellow - Vendor		White - Govt Representative	

Turn shift tickets into Finance.

SHIFT TICKET EXAMPLE

EMERGENCY SHIFT TICKET and EVALUATION FORM					Contractor Name BIG AL EXCAVATING	
Incident or Project Name TUBBS		Incident Number CALNU010045	Request Number E#		Operator #1 BOB SMITH	Operator #2 CHRIS SMITH
Agreement Number CZU-0000023987					Operator Furnished By: <input checked="" type="checkbox"/> Contractor <input type="checkbox"/> Government	
Equipment Make CAT		Equipment Model / Type D6M, DZR type 2			Operating Supplies Furnished By: <input checked="" type="checkbox"/> Contractor <input type="checkbox"/> Government	
Serial Number 678432		Licence Number N/A			Equipment Status <input checked="" type="checkbox"/> Inspected <input checked="" type="checkbox"/> Under Agreement <input type="checkbox"/> Released by Government <input type="checkbox"/> Withdrawn by Contractor	
Equipment Use (Circle) Hours Days / Miles					Remarks/Comments ** 2 OPERATORS	
Date Mo / Day	Start	Stop	Work	Assignment		
8/3	0700	2400	17	DIV M		
8/4	0001	0700	7	DIV M		
Vendor Rating Poor* Avg. Good Exc. N/A					Govt. Rep. Name and Position - PRINT Mike Weber - HEQB	
Met Performance Expectations					Govt. Rep. Signature <i>Mike Weber</i>	
Equipment in Safe Working Condition					Contractor Signature <i>Bob Smith</i>	
Operator Skill Level					Date 08/04/20 Time 0700	
Operates Safely					Overall Performance	
Operator's Cooperation Level					* NOTE: Any rating of POOR requires an explanation in Comment Section.	
Overall Performance					**Final evaluation or for more documentation, use an ICS Form 230 or equivalent.	
					CALFIRE 297 (Rev 3-2011)	
Pink - Finance		Blue - Home Unit HE Coordinator		Yellow - Vendor		White - Govt Representative

EMERGENCY SHIFT TICKET and EVALUATION FORM					Contractor Name BIG AL EXCAVATING	
The responsible Government Officer will complete this form each shift.						
Incident or Project Name TUBBS		Incident Number CALNU010045	Request Number E #		Operator #1 BOB SMITH	Operator #2 CHRIS SMITH
Agreement Number CZU-0000023987					Operator Furnished By: <input checked="" type="checkbox"/> Contractor <input type="checkbox"/> Government	
Equipment Make KENWORTH		Equipment Model / Type 18 WHEEL TRANSPORT			Operating Supplies Furnished By: <input checked="" type="checkbox"/> Contractor <input type="checkbox"/> Government	
Serial Number VIN #		Licence Number 9999999			Equipment Status <input checked="" type="checkbox"/> Inspected <input checked="" type="checkbox"/> Under Agreement <input type="checkbox"/> Released by Government <input type="checkbox"/> Withdrawn by Contractor	
Equipment Use (Circle) Hours Days / Miles					Remarks/Comments ** 2 OPERATORS	
Date Mo / Day	Start	Stop	Work	Assignment		
8/3	0700	2400	17	DIV M		
8/4	0001	0700	7	DIV M		
Vendor Rating Poor* Avg. Good Exc. N/A					Govt. Rep. Name and Position - PRINT Mike Weber - HEQB	
Met Performance Expectations					Govt. Rep. Signature <i>Mike Weber</i>	
Equipment in Safe Working Condition					Contractor Signature <i>Bob Smith</i>	
Operator Skill Level					Date 08/04/15 Time 0800	
Operates Safely					Overall Performance	
Operator's Cooperation Level					* NOTE: Any rating of POOR requires an explanation in Comment Section.	
Overall Performance					**Final evaluation or for more documentation, use an ICS Form 230 or equivalent.	
					CALFIRE 297 (Rev 3-2011)	
Pink - Finance		Blue - Home Unit HE Coordinator		Yellow - Vendor		White - Govt Representative

Turn shift tickets into Finance.



FEDERAL FINANCE MESSAGE

Finance is now accepting electronic submission of CTR's and Shift Tickets
via email/scan to:

2021.dixie.ca.finance@firenet.gov

How to E-mail documents: scan the QR code below email your scanned documents

****NOTE: YOUR DOCUMENTATION MUST BE AN ATTACHMENT, AND NOT EMBEDDED IN
BODY OF THE EMAIL****

<p>All Resources: Scan QR to E-mail Finance</p>  <p>2021.dixie.ca.finance@firenet.gov SUBJECT: Include Key Word: Time</p>	<p>Comp/Claims: Scan QR to E-mail Finance</p>  <p>2021.dixie.ca.finance@firenet.gov SUBJECT: Include key words Comp/Claims</p>
<p>BE SURE TO CHECK IN WITH FINANCE WHEN YOU ARRIVE!</p>	

FEDERAL FINANCE HOTLINE: 213-598-3680

The following resources please come see Finance:

DIXIE FIRE : PN N5ZB21 (1522)

CA-BTU-009205

INCIDENT ACTION PLAN



DIXIE FIRE EAST ZONE

SATURDAY – SEPT 04 2021

GPS Format NAD83 Degrees Decimal Minutes

MEETING SCHEDULE

- 0700 Morning Briefing
- 0900 Cooperators Meeting
- 1200 C&G
- 1700 Pre-Planning Meeting
- 1800 Planning Meeting
- 1900 Night Operations Briefing

Dixie EAST Zone:

Remote Incident Briefing Access

IAP's and Maps

Demob List

Trainee Sign-up/Closeout



WEST Zone IAP, Maps,
Briefing



FIRING OPERATION CHECKLIST

Location: _____

Date: _____ Time: _____

Firing Supervisor _____

1. Personnel Briefing

- Objectives
- Conditions (weather, fuel, burn window)
- Resource assignments
 - Firing personnel
 - Holding forces
 - Lookouts
- Ignition plan/sequence
- Communication Plan
- Contingency Plan
- Safety issues

2. Go / No-Go

- All personnel briefed
- Weather forecast reviewed
- Resources in place
- Lookouts posted as needed
- Anchor and termination firing points identified
- Communications systems in place
- Fire behavior forecast reviewed
- Escape routes and safety zones established and made known
- Adjoining forces/Air Attack notified

3. Supervisor's Approval Prior To Firing

- Division Supervisor
- Branch Director
- Operations Section Chief

4. Other Notifications

- Other: _____
- Other: _____

Attach Firing Operations Checklist to ICS-214

Rev: Ops Group February 8, 2011

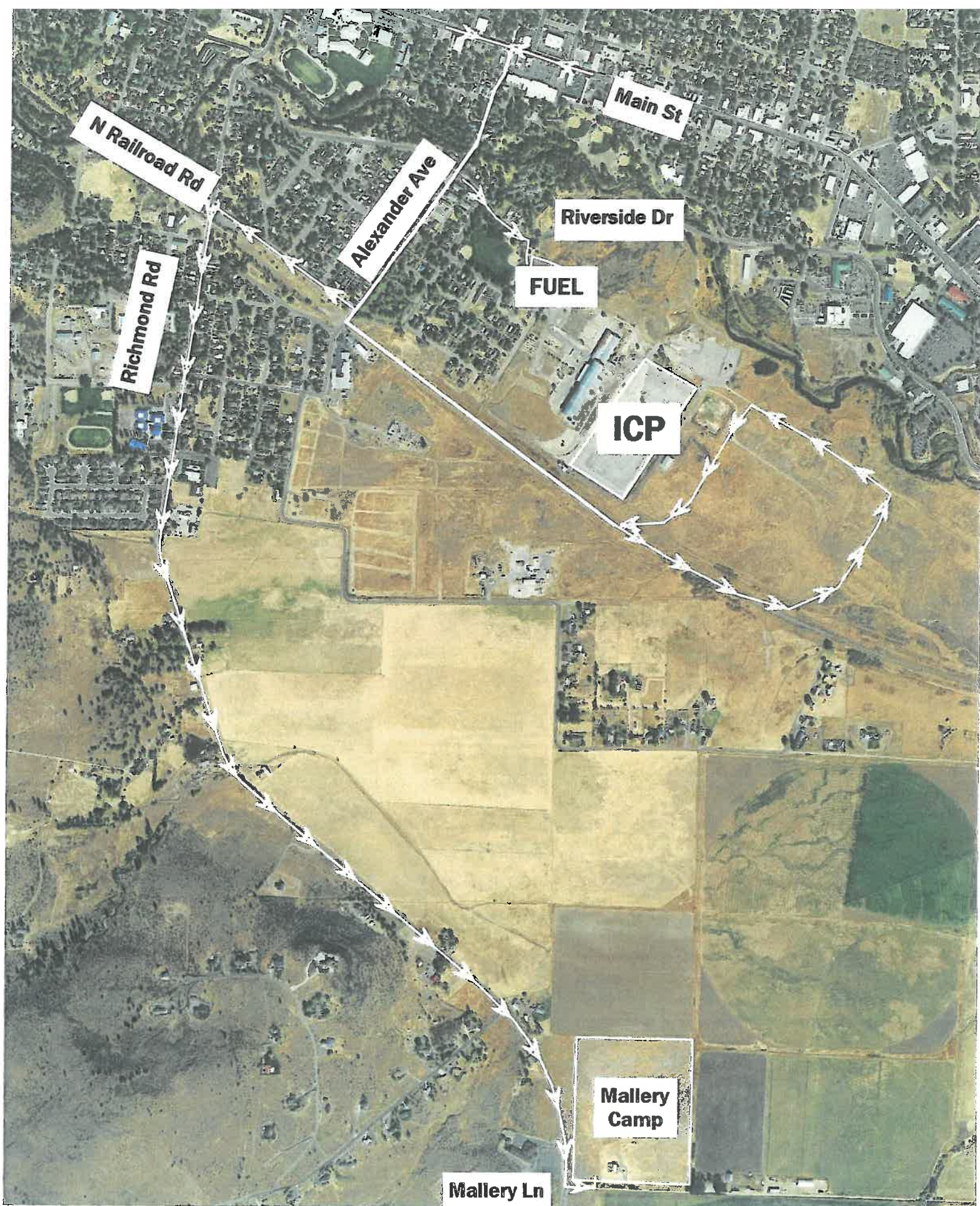

Mercator Projection
WGS84
USNG 10TFK-10TGK
SARTOPO

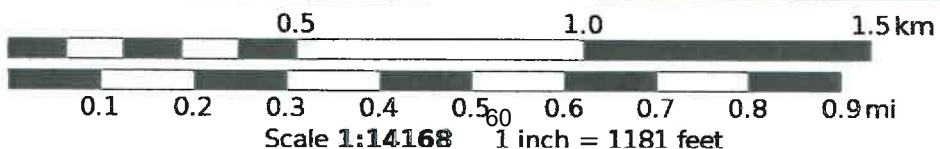

MALLERY CAMP

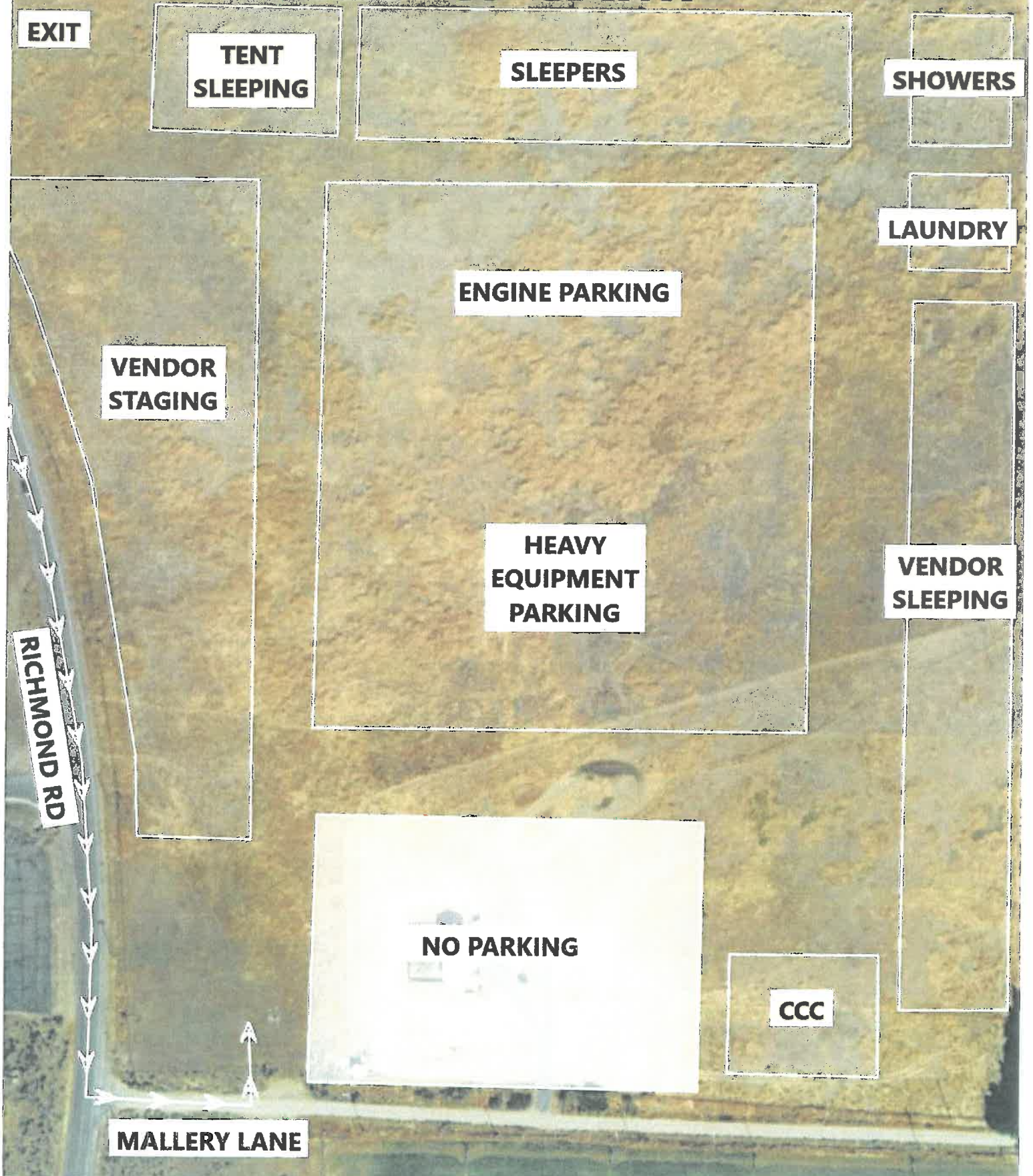

Mercator Projection
WGS84
USNG Zone 10TFK
SARTOPO

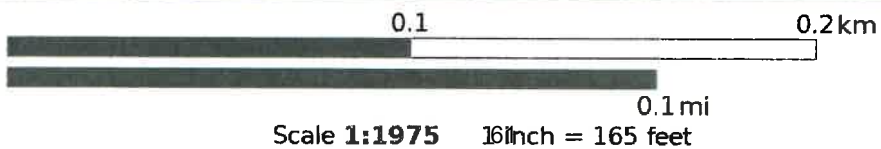

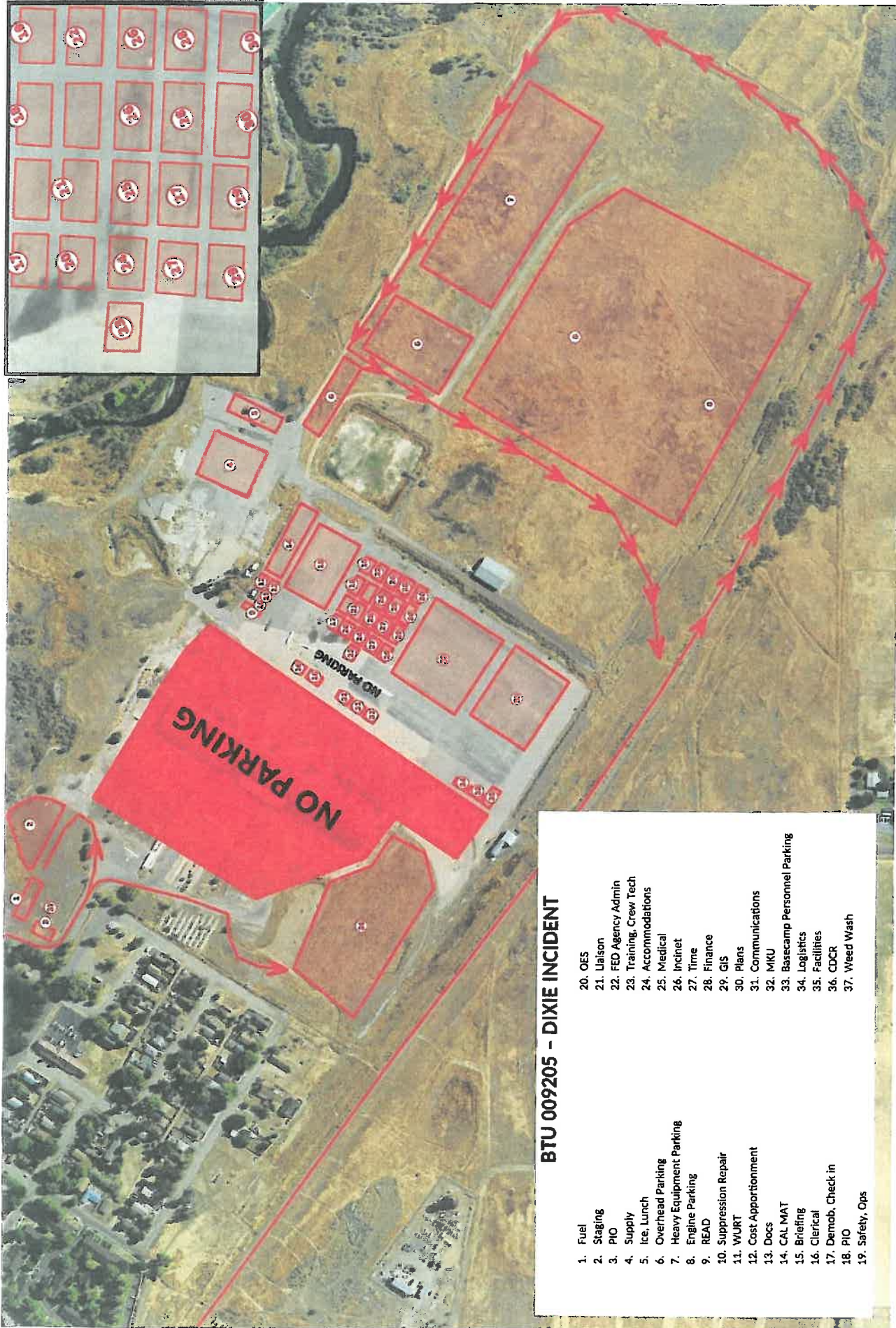

BTU 009205 - DIXIE INCIDENT

- 1. Fuel
- 2. Staging
- 3. PIO
- 4. Supply
- 5. Ice, Lunch
- 6. Overhead Parking
- 7. Heavy Equipment Parking
- 8. Engine Parking
- 9. READ
- 10. Suppression Repair
- 11. WUURT
- 12. Cost Apportionment
- 13. Docs
- 14. CAL MAT
- 15. Briefing
- 16. Clerical
- 17. Demob, Check in
- 18. PIO
- 19. Safety, Ops
- 20. OES
- 21. Liaison
- 22. FED Agency Admin
- 23. Training, Crew Tech
- 24. Accommodations
- 25. Medical
- 26. Incident
- 27. Time
- 28. Finance
- 29. GIS
- 30. Plans
- 31. Communications
- 32. MKU
- 33. Basecamp Personnel Parking
- 34. Logistics
- 35. Facilities
- 36. CDCR
- 37. Weed Wash

Mercator Projection
 WGS84
 USNG 10TFK-10TGK

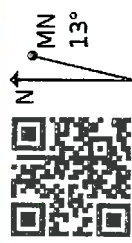
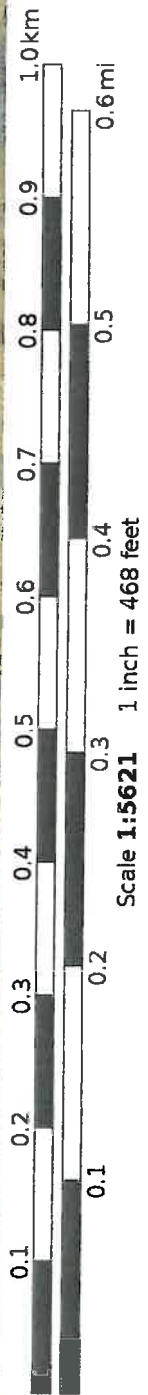

Construction Roadwork

Dixie
2021-CABTU-009205



- Direction of Travel
- Highways
- Primary Roads
- Minor Roads
- Wildfire Daily Fire Perimeter
- County Boundary
- Waterbody

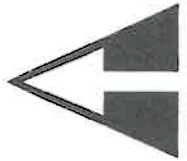

1:300,000 NAD83 UTM 11N
0 1.5 3 6 Miles
Prepared by: Caltrans 03/2021 16 81

