



CORRECTED

# INCIDENT ACTION PLAN DIXIE WEST ZONE INCIDENT CA-BTU-009205



Monday



## OPERATIONAL PERIOD

9/6/2021 0700  
to  
9/7/2021 0700



## In Memory of US Forest Service Assistant Fire Engine Operator *MARCUS D. PACHECO*

It is with deep sorrow to inform you of the passing of US Forest Service Assistant Fire Engine Operator Marcus Pacheco. Marcus passed away on September 2, 2021 due to an illness.

Marcus has served in his current role in the Almanor Ranger District as an Assistant Fire Engine Operator and Water Tender Operator since 2017 and has served in many capacities for over 30 years with the Wildland and Structural Fire Services. He has worked for the US Forest Service since 2001 with the Plumas, Modoc and Lassen National Forests.

Prior to his work with the Forest Service, Marcus worked for CAL FIRE for 13 seasons (1988 – 2000) with the Lassen-Modoc, Butte and Almanor-Eldorado Units.

- 1988 - 1993: Firefighter 1 – CAL FIRE – LMU
- 1994: Dozer Swamper – CAL FIRE – BTU
- 1995: Fire Apparatus Engineer – CAL FIRE – BTU
- 1996 - 2000: Firefighter 1 – CAL FIRE – LMU/AEU
- 2001: Initial Attack Crewmember – Plumas NF (Milford)
- 2002: Engine Crewmember – Lassen NF (Almanor RD)
- 2003: Engine Crewmember – Plumas NF (Milford)
- 2005 - 2010: Assistant Fire Engine Operator – Lassen NF (Eagle Lake RD)
- 2011 - 2016: Assistant Fire Engine Operator – Modoc NF (Alturas)
- 2017 - 2021: Assistant Fire Engine Operator – Lassen NF (Almanor RD)

In addition to his extensive career in the Wildland Fire Service, Marcus simultaneously served as a Volunteer Firefighter and Training Officer for the Standish-Litchfield Fire Protection District. Marcus remained active the Community at-large, from school education programs to fighting fire, Marcus always showed up and lent a hand.

Marcus leaves behind his family, friends and colleagues that care for him deeply. He will be missed by the many lives he has touched and impacted. As we remember Marcus, please be sensitive to the needs of the family and those closely affected by his passing.

Cards and condolences can be sent to Marcus Family at  
Almanor Ranger District  
P.O. Box 767  
Chester, CA 96020

The Lassen Team is here and available to listen and/or provide support as folks would like to talk. If you are not comfortable reaching out, you may call Employee Assistance Program at (800) 222-0364.

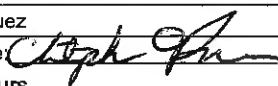

## ORGANIZATION ASSIGNMENT LIST (ICS 203)

<b>1. Incident Name:</b> DIXIE WEST ZONE		<b>2. Operational Period: Date From:</b> 9/6/2021 Date To: 9/7/2021	
		Time From: 0700 Time To: 0700	
<b>3. Incident Commander(s) and Command Staff:</b>		<b>7. Operation Section:</b>	
IC/UC's	N. Truax, M. Minton	Operations	M. Wink
Deputy	G. Huang, L. Kendall (T), B. Gunn (T)	Deputy Operations	T. Brownell
Safety Officer	B. Niven, C. Hamilton (T)	Night Ops	M. Jonsson
Information Officer	E. Smith, C. Bruno (T), A. Vansciver (T)	Staging	Susanville
Liaison Officer	D. Schloss, N. Armstrong (T)	<b>Sector</b>	<b>Butte</b>
Law Liaison	J. Powell, S. Black	<b>Branch</b>	<b>1 / 5 / 7</b>
		Division/Group	A/B/C/D/E/F/G/I
<b>4. Agency/Organization Representatives:</b>		Division/Group	Butte FSR D. Derby (Day)
Agency/Organization	Name	<b>Sector</b>	<b>Shasta</b> M. Fields (Day)
Lassen National Forest	D. Bumpus	<b>Branch</b>	<b>9</b> E. Smith (Day)
Plumas National Forest	C. Carlton	Division/Group	J/K L. Rambo (STG TGU 9253G)
Lassen National Park	J. Richardson	Division/Group	L J. Ortegá (STC MEU 9111C)
USFS Tribal Liaison	D. Charley		
Lassen County S.O.	M. Carney	<b>Branch</b>	<b>13</b> M. Kirmek (Day), P. English (Day)(T)
Plumas County S.O.	C. Wingfield	Division/Group	N/O G. Gifford (Day)
Shasta County S.O.	C. MacGregor	Division/Group	P Z. Palmer (Day), B. Hilderbrand (Day)(T)
CAL OES	S. Sjøtvedt	<b>Branch</b>	<b>Shasta Contingency</b> A. Stornetta (Day)
CDCR	S. Harkness	Division/Group	
CCC	C. Harris, A. Loayza	<b>Sector</b>	<b>Lassen</b> S. Prather (Day)
CHP	E. Egide	<b>Branch</b>	<b>18</b> M. Petro
CAL TRANS	M. Webb, R. Kuykendall	Division/Group	Q Medeiros (T)
CAL EMSA	B. Gates	Division/Group	R M. Milojevich, T. Carey (T)
Air National Guard	C. Henson	Division/Group	S/T/U C. Costa
PG&E	J. Lee, F. Berbina	Division/Group	Lassen Cont. J. Pangburn
CAL FIRE BTU	Butte Duty Chief	Division/Group	
CAL FIRE LMU	L. Caldwell	<b>Sector</b>	<b>Westwood</b> S. Raley (Day)
CAL FIRE TGU	B. Lopez	Division/Group	Westwood H. Lawler (T/F XSD 6642)
		<b>Branch</b>	<b>Janesville</b> Beninhoven
<b>5. Planning Section:</b>		Division/Group	Milford W. Darnall (STC LMU 9222C)
Chief	C. Carrera, P. Carlos (T)	Division/Group	Antelope S. Fairbanks (STC MMU 9422C) (418) (2861 F)
Deputy	C. Reneau	Division/Group	Junction H. Niederberger, R. Rushing (T)
Resource Unit	J. Weber, R. Villarino (T)	Division/Group	
Situation Unit	M. Thau, R. Broomfield, J. Gaddie (T)	<b>Branch</b>	<b>FSR</b>
Documentation Unit	R. Frymire	Division/Group	Lassen FSR I. Houser (Day)
Demobilization Unit	S. Sharp	<b>Air Operations Branch</b> <b>Director:</b> M. Hill	
GISS	N. Meyer	Deputy Air Operations Branch T. Smith	
FBAN	D. Watt	Air Support Group Supervisor P. York	
IMET	D. Williams	Battle Helibase Manager M. Munson	
Training Tech Spec	S. Galvez	Eagle Helibase Manager P. Bosco	
<b>6. Logistics Section</b>		<b>8. Finance/Administration Section:</b>	
Chief	J. Morris, J. Guerra (T)	Chief	J. Franklin, S. Cain, S. Thompson (T)
Supply Unit	L. Story, N. Hoehn (T)	Time Unit	A. DaSilva
Facilities Unit	N. Poe, K. Pope (T)	Procurement Unit	T. Meyer
Ground Support Unit	P. Mock	Comp/Claims Unit	A. Haggerman
Communications Unit	J. Aguilera	Cost Unit	A. Vasquez
Medical Unit	R. Wicklas	Purchasing Unit	I. Rodriguez
<b>Prepared By: Name:</b>	C. Reneau	<b>Position/Title:</b>	DPSC
<b>ICS 203</b>		<b>Date/Time:</b>	9/5/2021 2300 hours
		<b>Signature:</b>	



# Dixie West Zone Fire Weather Forecast



**FORECAST NO: 51**  
**DATE: September 6<sup>th</sup>, 2021**  
**FORECAST ISSUED: 1800 September 5<sup>th</sup>, 2021**

**FIRE: Dixie West Zone**  
**Incident Meteorologist: Benjamin Bartos**  
**Signed: Benjamin J. Bartos**

**WEATHER DISCUSSION:** High pressure will continue, with today being its most influential day. As a result, high temperatures will peak today, reaching the upper 80's in higher elevations areas and low 90s in valleys. Expect mostly terrain driven winds again today. Light downslope and drainage winds this morning will transition to a light west-southwest wind along ridgetops this afternoon with lighter terrain driven winds in the sheltered valleys. Very dry conditions remain with relative humidity dropping to critical levels again this afternoon. Heavy smoke will continue to hamper visibility throughout the day as it is trapped under this high pressure.

**TODAY:**

**SKY/WEATHER:** Heavy smoke throughout the day. Some lifting of smoke will occur this afternoon.

**MAX TEMP: Valleys: 87-94°      MIN HUMIDITY: Valleys: 08-12%**  
**Ridgetops: 84-88°                      Ridgetops: 08-12%**

**CHANCE OF THUNDERSTORMS: 0%      LAL: 1.**

**WINDS: Valleys:** Downslope 2-4 mph in the morning. Upslope/upvalley 4-8 mph in the afternoon.  
**Ridgetops:** West 3-6 mph in the morning, Southwest 5-10 mph with gusts to 15 mph in the afternoon.

**HAINES:** 4 (low)  
**MIXING HEIGHT:** Rising to 7,500 feet by 1700.      **TRANSPORT WIND:** Southwest 5-10 mph.  
**VISIBILITY:** One mile in valleys in the morning gradually increasing to 5-6 miles in the afternoon.  
**INVERSION:** Inversion lifting between 1100 and 1200. Low afternoon ventilation.

**TONIGHT:**

**SKY/WEATHER:** Heavy smoke settling in valleys.

**MIN TEMP: Valleys: 35-45°      MAX HUMIDITY: Valleys: 30-35%**  
**Ridgetops: 50-55°                      Mid Slopes: 20-30%**  
**Ridgetops: 20-30%**

**CHANCE OF THUNDERSTORMS: 0%      LAL: 1**

**WINDS: Valleys:** Downslope/down valley 2-4 mph developing after 2000.  
**Ridgetops:** Southwest 4-8 mph in the evening, becoming light and variable after midnight.

**TRANSPORT WIND:** Light winds.

**STABILITY/INVERSION:** Developing inversion, poor to no ventilation through the night.

**EXTENDED OUTLOOK: Monday through Saturday:** High pressure will bring temperatures with some lower valleys reaching the 90s Monday along with a very dry air mass remaining in place, resulting in critically low afternoon minimum RH values and poor to moderate mid-slope recoveries through Tuesday. Temperatures will begin to decrease slightly Tuesday into the mid 80s. Light west to southwest wind is expected until a weather disturbance moves into the area Tuesday, when a more active weather pattern is possible starting midweek with increasing gusty winds. An increase in moisture is possible late in the week



**Nearby Weather Observations**

**Send/Text Weather Observations to 208-473-9256**

## FIRE BEHAVIOR FORECAST

**FORECAST NUMBER: 43**

**TYPE OF FIRE: Wildfire**

**FIRE NAME: Dixie – West Zone**

**OPERATIONAL PERIOD: 9/6/21 – 9/7/21 0700-0700**

**DATE ISSUED: 9/5/21**

**TIME ISSUED: 2000**

**UNIT: BTU – Butte Unit**

**SIGNED: **

**Typed/printed: Don Watt FBAN**

### INPUTS

#### **WEATHER SUMMARY:**

This will be the strongest day of the high pressure over the incident. The relative humidity will remain low, and high temperatures. Temperatures will be 84-94 degrees during the day and 35-55 degrees overnight. Humidity will be 8-12 percent during the day and 20-35 percent overnight. The wind will be southwest 5-10 mph with gust to 15 mph in the afternoon. Overnight winds will be southwest 4-8 mph, becoming light and variable after midnight.

### OUTPUTS

#### **FIRE BEHAVIOR**

**GENERAL: \*\*\*FUELS AND FIRE BEHAVIOR ADVISORY IN EFFECT FOR THE FIRE AREA\*\*\***

The weather combined with the dry fuels will continue to promote fire spread and spotting. The fire will continue to progress in the understory with the potential for crown run in heavier timber. The limited humidity recovery will increase the burning period into the night. The smoke will provide some shading in the morning and remain in the area until the winds can move it out. Spotting will be seen in the timber with short to potential mid-range. Column development will determine the spotting distance. The fire activity will increase in the afternoon when the smoke clears, and sun reaches the fuels. The fire will increase rates of spread as it transitions from timber to brush. The open stands of timber will also see an increase in rates of spread.

#### **SPECIFIC:**

**Lassen Sector:** The fire will continue to burn in the Reading Fire scar towards Badger Mountain, and potentially onto or past the mountain. The fire will have limited spotting when burning in the snow brush, however spotting will increase when entering timber stands and burning standing snags. The fire wants to continue to the north most of the day with the wind pattern in the area.

**Shasta Sector:** Spotting is going to continue to be the issue. The islands and any vegetation near the containment lines will continue the spotting problem. Areas where the overstory is still intact without active fire can still create problems. Heat sources at the base of trees can eventually burn up the tree into the canopy creating spotting concerns. The wind will continue to be adverse to many of the lines throughout the shift.

**Westwood Sector:** Most of the sector is in the mop up phase with limited activity. The main activity will be in the dozer piles and log piles. The overstory will continue fall and create new potential for ground fires. The section in the East Zone will have the more active fire in the Highway 395 corridor. The shading of the valley will reduce the potential of wind coming down the escarpment as strong. The shading will allow the fire to continue to back down the slope slowly.

**Butte Sector:** The areas with incomplete consumption of the overstory will continue to have potential for reburn as the needles and leaves create a new ground fuel. Stumps will continue to burn through the root systems. Large dozer piles or piled trees will continue to smolder unless pulled apart and moped up.

### AIR OPERATIONS

The inversion will keep the smoke in the area into the late more and should mix out as the winds increase throughout the day.

### SAFETY

The fire has been burning for over 50 days with some working on it for multiple weeks. The fire is still actively burning and has potential, make sure you understand the assignment for the day and observe the fire behavior.



# ASSIGNMENT LIST (ICS 204 WF)

CONTROLLED UNCLASSIFIED  
INFORMATION/BASIC

<b>1. Incident Name:</b> <b>DIXIE WEST ZONE</b>	<b>2. Operational Period:</b> Date From: 09/06/21    Date To: 09/07/21 Time From: 0700    Time To: 0700	<b>3. Branch</b> <b>Group</b> <b>1 / 5 / 7</b> <b>Butte FSR</b>
<b>4. Operations Personnel:</b>		Page 1 of 4

Operations Section Chief: <b>M. Wink</b>	Night Ops: <b>M. Jonsson</b>
Branch Director:	Branch Safety:
Division/Group Supervisor: <b>D. Derby (Day)</b>	Air Branch: <b>M. Hill</b>

5. Resources Assigned:		** Resources Below in Bold are 12 Hour **						
Resource Identifier	ALS	LWD	Leader	Personnel	Request #	Hours	Reporting Location	
ENG6 BTC E621						0700-1900	Magalia Camp	
ENG6 BTC E664						0700-1900	Magalia Camp	
DOZ PVT E-809			<b>ULSH, DALE</b>	1	<b>E-809</b>	0700-1900	Magalia Camp	
DOZ PVT E-1315						0700-1900	Magalia Camp	
DOZ PVT E-1316						0700-1900	Magalia Camp	
DOZ PVT E-1318			<b>CARSON, CARY</b>	1	<b>E-1318</b>	0700-1900	Magalia Camp	
DOZ PVT E-1320			<b>WURLITZER, GEORGE</b>	1	<b>E-1320</b>	0700-1900	Magalia Camp	
DOZ PVT E-1333			<b>WADDINGTON, CASEY</b>	1	<b>E-1333</b>	0700-1900	Magalia Camp	
W/T PVT E-44			<b>DUNLAP, JACOB</b>	1	<b>E-44</b>	0700-1900	Magalia Camp	
W/T PVT E-63			<b>RANEY, MIKE</b>	1	<b>E-63</b>	0700-1900	Magalia Camp	
W/T PVT E-64			<b>KOEHLER, RYAN</b>	1	<b>E-64</b>	0700-1900	Magalia Camp	
W/T PVT E-65			<b>KOEHLER, RYAN</b>	1	<b>E-65</b>	0700-1900	Magalia Camp	
W/T PVT E-81			<b>DUDUSICK, KEITH</b>	2	<b>E-81</b>	0700-1900	Magalia Camp	
W/T PVT E-111			<b>ELLE</b>	2	<b>E-111</b>	0700-1900	Magalia Camp	
W/T PVT E-112			<b>KEVIN</b>	1	<b>E-112</b>	0700-1900	Magalia Camp	
W/T PVT E-297			<b>GARR, TODD</b>	2	<b>E-297</b>	0700-1900	Magalia Camp	
W/T PVT E-723			<b>GALLETTI, MARK</b>	2	<b>E-723</b>	0700-1900	Magalia Camp	
W/T PVT E-724			<b>McCONNELL, JOSHUA</b>	1	<b>E-724</b>	0700-1900	Magalia Camp	

**6. Work Assignments:**  
Implement fire suppression repair plan.

**7. Special Instructions:**  
Sensitive avoidance areas are flagged in red and black striped flagging. Work with Resource Advisors (REAF) on identification and protection.

**8. Communications**

Name	Ch	Function	Rx Freq	Rx Tone	Tx Freq	Tx Tone	Notes
BTU CMD	6	COMMAND	154.4150	T2 - 123.0	159.0000	T4 - 136.5	USE FOR BRANCH 1/5/7 & BUTTE FSR *ONLY*
VTAC12	11	TACTICAL	154.4525	T6 - 156.7	154.4525	T6 - 156.7	
CDF T18	14	A/G TACTICAL	159.3450	T16 - 192.8	159.3450	T16 - 192.8	A/G TACTICAL- WEST ZONE
CALCORD	15	MEDICAL	156.0750N	T6 - 156.7	156.0750N	T6 - 156.7	
AIRGUARD	16	AIRGUARD	168.6250	000.0	168.6250	T1 - 110.9	EMERGENCY ONLY

**9. Prepared by: Name:** R. Villarino                      RESL                      Signature:

**ICS 204**                      Date/Time: 9/5/2021    2200                      Personnel Count: 18



# ASSIGNMENT LIST (ICS 204 WF)

CONTROLLED UNCLASSIFIED  
INFORMATION//BASIC

<b>1. Incident Name:</b> <b>DIXIE WEST ZONE</b>	<b>2. Operational Period:</b> Date From: 09/06/21    Date To: 09/07/21 Time From: 0700    Time To: 0700	<b>3. Branch</b> <b>Group</b> <b>1 / 5 / 7</b> <b>Butte FSR</b>
--	---	--

Page 2 of 4

<b>4. Operations Personnel:</b>	
Operations Section Chief: <b>M. Wink</b>	Night Ops: <b>M. Jonsson</b>
Branch Director:	Branch Safety:
Division/Group Supervisor: <b>D. Derby (Day)</b>	Air Branch: <b>M. Hill</b>

<b>5. Resources Assigned:</b>		<b>** Resources Below in Bold are 12 Hour **</b>					
Resource Identifier	ALS	LWD	Leader	Personnel	Request #	Hours	Reporting Location
W/T PVT E-726			<b>TAYLOR, TOM</b>	1	<b>E-726</b>	<b>0700-1900</b>	<b>Magalia Camp</b>
W/T PVT E-874			<b>KELSEY, JOHN</b>	1	<b>E-874</b>	<b>0700-1900</b>	<b>Magalia Camp</b>
W/T PVT E-1358			<b>LOGUE, RICKY</b>	1	<b>E-1358</b>	<b>0700-1900</b>	<b>Magalia Camp</b>
W/T PVT E-1366			<b>CHRISTIANSEN, GREG</b>	1	<b>E-1366</b>	<b>0700-1900</b>	<b>Magalia Camp</b>
W/T PVT E-1373			<b>VASQUEZ, MIGUEL</b>	1	<b>E-1373</b>	<b>0700-1900</b>	<b>Magalia Camp</b>
W/T PVT E-1389			<b>MONTELLI, JON</b>	1	<b>E-1389</b>	<b>0700-1900</b>	<b>Magalia Camp</b>
W/T PVT E-1532			<b>WHARFF, STEVE</b>	1	<b>E-1532</b>	<b>0700-1900</b>	<b>Magalia Camp</b>
EXC PVT E-226			<b>WUNSCH, ALEX</b>	1	<b>E-226</b>	<b>0700-1900</b>	<b>Magalia Camp</b>
EXC PVT E-227			<b>KOEHLER, RYAN</b>	1	<b>E-227</b>	<b>0700-1900</b>	<b>Magalia Camp</b>
EXC PVT E-330			<b>MURDOCK, MIKE</b>	2	<b>E-330</b>	<b>0700-1900</b>	<b>Magalia Camp</b>
EXC PVT E-776			<b>FIELDS, BRUCE</b>	1	<b>E-776</b>	<b>0700-1900</b>	<b>Magalia Camp</b>
EXC PVT E-777			<b>MOORE, SONNY</b>	1	<b>E-777</b>	<b>0700-1900</b>	<b>Magalia Camp</b>
EXC PVT E-807			<b>WRIGHT, JEREMY</b>	1	<b>E-807</b>	<b>0700-1900</b>	<b>Magalia Camp</b>
EXC PVT E-846			<b>WURLITZER, GEORGE</b>	1	<b>E-846</b>	<b>0700-1900</b>	<b>Magalia Camp</b>
EXC PVT E-885			<b>DUNLOP, DAVID</b>	1	<b>E-885</b>	<b>0700-1900</b>	<b>Magalia Camp</b>
EXC PVT E-1440			<b>MCLERAN, RICHARD</b>	1	<b>E-1440</b>	<b>0700-1900</b>	<b>Magalia Camp</b>
EXC PVT E-1966			<b>CATTANEO, ANGELO</b>	1	<b>E-1966</b>	<b>0700-1900</b>	<b>Magalia Camp</b>
EXC PVT E-1968			<b>CHACE, DEANE</b>	1	<b>E-1968</b>	<b>0700-1900</b>	<b>Magalia Camp</b>

**6. Work Assignments:**  
Implement fire suppression repair plan.

**7. Special Instructions:**  
Sensitive avoidance areas are flagged in red and black striped flagging. Work with Resource Advisors (REAF) on identification and protection.

<b>8. Communications</b>							
Name	Ch	Function	Rx Freq	Rx Tone	Tx Freq	Tx Tone	Notes
BTU CMD	6	COMMAND	154.4150	T2 - 123.0	159.0000	T4 - 136.5	USE FOR BRANCH 1/5/7 & BUTTE FSR *ONLY*
VTAC12	11	TACTICAL	154.4525	T6 - 156.7	154.4525	T6 - 156.7	
CDF T18	14	A/G TACTICAL	159.3450	T16 - 192.8	159.3450	T16 - 192.8	A/G TACTICAL- WEST ZONE
CALCORD	15	MEDICAL	156.0750N	T6 - 156.7	156.0750N	T6 - 156.7	
AIRGUARD	16	AIRGUARD	168.6250	000.0	168.6250	T1 - 110.9	EMERGENCY ONLY

<b>9. Prepared by: Name:</b> R. Villarino	RESL	Signature:
ICS 204	Date/Time: 9/5/2021 2200	Personnel Count: 19

# ASSIGNMENT LIST (ICS 204 WF)

CONTROLLED UNCLASSIFIED  
INFORMATION//BASIC

<b>1. Incident Name:</b> <b>DIXIE WEST ZONE</b>	<b>2. Operational Period:</b> Date From: 09/06/21    Date To: 09/07/21 Time From: 0700    Time To: 0700	<b>3. Branch                      Group</b> <b>1 / 5 / 7                      Butte FSR</b>
<b>4. Operations Personnel:</b>		Page 3 of 4

Operations Section Chief: <b>M. Wink</b>	Night Ops: <b>M. Jonsson</b>
Branch Director:	Branch Safety:
Division/Group Supervisor: <b>D. Derby (Day)</b>	Air Branch: <b>M. Hill</b>

5. Resources Assigned:		** Resources Below in Bold are 12 Hour **					
Resource Identifier	ALS	LWD	Leader	Personnel	Request #	Hours	Reporting Location
EXC PVT E-1969			<b>OLVER, DOUGLAS</b>	1	<b>E-1969</b>	<b>0700-1900</b>	<b>Magalia Camp</b>
EXC PVT E-1970			<b>BROWN, ERIC</b>	1	<b>E-1970</b>	<b>0700-1900</b>	<b>Magalia Camp</b>
MAS PVT E-223			<b>WURLITZER, GEORGE</b>	1	<b>E-223</b>	<b>0700-1900</b>	<b>Magalia Camp</b>
MAS PVT E-224			<b>WURLITZER, GEORGE</b>	1	<b>E-224</b>	<b>0700-1900</b>	<b>Magalia Camp</b>
MAS PVT E-313			<b>KOEHLER, RYAN</b>	1	<b>E-313</b>	<b>0700-1900</b>	<b>Magalia Camp</b>
MAS PVT E-774			<b>GROTEGUTH, L</b>	1	<b>E-774</b>	<b>0700-1900</b>	<b>Magalia Camp</b>
MAS PVT E-853			<b>GRIDLEY, DANIEL</b>	1	<b>E-853</b>	<b>0700-1900</b>	<b>Magalia Camp</b>
MAS PVT E-2100			<b>HAYLOR, HAYDEN</b>	1	<b>E-2100</b>	<b>0700-1900</b>	<b>Magalia Camp</b>
GRD PVT E-234			<b>WALBERG, BUD</b>	1	<b>E-234</b>	<b>0700-1900</b>	<b>Magalia Camp</b>
GRD PVT E-235			<b>RICHARD, JANCE</b>	1	<b>E-235</b>	<b>0700-1900</b>	<b>Magalia Camp</b>
GRD PVT E-236			<b>BROWN, ERIC</b>	2	<b>E-236</b>	<b>0700-1900</b>	<b>Magalia Camp</b>
GRD PVT E-800			<b>ULSH, DALE</b>	1	<b>E-800</b>	<b>0700-1900</b>	<b>Magalia Camp</b>
GRD PVT E-2168			<b>STUGELMEYER, JOHN</b>	1	<b>E-2168</b>	<b>0700-1900</b>	<b>Magalia Camp</b>
SKD PVT E-1230			<b>HALL, LUKE</b>	1	<b>E-1230</b>	<b>0700-1900</b>	<b>Magalia Camp</b>
FSSRS COLLINS			<b>COLLINS, TIM</b>	1	<b>O-51</b>	<b>0700-1900</b>	<b>Magalia Camp</b>
FSSRS CORREA (T)			<b>CORREA, MELISSA</b>	1	<b>O-828</b>	<b>0700-1900</b>	<b>Magalia Camp</b>
FSSRS COONAN (T)			<b>COONAN, NOAH</b>	1		<b>0700-1900</b>	<b>Magalia Camp</b>
FSSRS MCDANIEL J.			<b>MCDANIEL, JAMES</b>	1	<b>O-603</b>	<b>0700-1900</b>	<b>Magalia Camp</b>

**6. Work Assignments:**  
Implement fire suppression repair plan.

**7. Special Instructions:**  
Sensitive avoidance ares are flagged in red and black striped flagging. Work with Resource Advisors (REAF) on identification and protection.

**8. Communications**

Name	Ch	Function	Rx Freq	Rx Tone	Tx Freq	Tx Tone	Notes
BTU CMD	6	COMMAND	154.4150	T2 - 123.0	159.0000	T4 - 136.5	USE FOR BRANCH 1/5/7 & BUTTE FSR *ONLY*
VTAC12	11	TACTICAL	154.4525	T6 - 156.7	154.4525	T6 - 156.7	
CDF T18	14	A/G TACTICAL	159.3450	T16 - 192.8	159.3450	T16 - 192.8	A/G TACTICAL- WEST ZONE
CALCORD	15	MEDICAL	156.0750N	T6 - 156.7	156.0750N	T6 - 156.7	
AIRGUARD	16	AIRGUARD	168.6250	000.0	168.6250	T1 - 110.9	EMERGENCY ONLY

<b>9. Prepared by: Name:</b>	R. Villarino	RESL	Signature:
<b>ICS 204</b>	Date/Time: 9/5/2021	2200	Personnel Count: 19



# ASSIGNMENT LIST (ICS 204 WF)

CONTROLLED UNCLASSIFIED  
INFORMATION//BASIC

<b>1. Incident Name:</b> <b>DIXIE WEST ZONE</b>		<b>2. Operational Period:</b> Date From: 09/06/21    Date To: 09/07/21 Time From: 0700    Time To: 0700				<b>3. Branch</b> <b>Division</b>  <b>9</b> <b>J/K</b>	
<b>4. Operations Personnel:</b>						Page 1 of 2 <b>Juliet</b>	
Operations Section Chief: <b>M. Wink</b>			Night Ops: <b>M. Jonsson</b>				
Branch Director: <b>E. Smith (Day)</b>			Branch Safety:				
Division/Group Supervisor: <b>L. Rambo (STG TGU 9253G)</b>			Air Branch: <b>M. Hill</b>				
<b>5. Resources Assigned:</b>		<b>** Resources Below in Bold are 12 Hour **</b>					
Resource Identifier	ALS	LWD	Leader	Personnel	Request #	Hours	Reporting Location
STC OES 2870C	X		ARMSTRONG, NATHANIEL	21	E-471	0700-0700	DP 26
STC						0700-0700	DP 26
ENG GUA 681			MACK, RYAN	3	E-1346	0700-0700	DP 26
STG TGU 9253G (CF)			RAMBO, LUCAS	31	C-169	0700-0700	DP 26
CRW						0700-0700	DP 26
DOZ PVT E-460			BARAJAS, CONNOR	2	E-460	0700-0700	DP 26
DOZ PVT E-604			HANNA, TAYLOR	2	E-604	0700-0700	DP 26
DOZ PVT E-614			VAN-PELT, KYLE	1	E-614	0700-0700	DP 26
DOZ						0700-0700	DP 26
W/T PVT E-871			HORN, RANDY	2	E-871	0700-0700	DP 26
W/T PVT E-962			HILL, CHARLES	2	E-962	0700-0700	DP 26
<b>W/T PVT E-1369</b>			<b>ROGERS, BUDDY</b>	1	<b>E-1369</b>	<b>0700-1900</b>	<b>DP 26</b>
<b>W/T PVT E-2069</b>			<b>LOGUE, RICKY</b>	1	<b>E-2069</b>	<b>0700-1900</b>	<b>DP 26</b>
<b>EXC PVT E-1908</b>			<b>MADDOX, JARED</b>	1		<b>0700-1900</b>	<b>DP 26</b>
<b>GRD PVT E-1960</b>			<b>HARRIS, ARLAN</b>	1	<b>E-1960</b>	<b>0700-1900</b>	<b>DP 26</b>
<b>FALM PVT O-660</b>			<b>MCCONNELL, ROBERT</b>	2	<b>O-660</b>	<b>0700-1900</b>	<b>DP 26</b>
<b>FALM PVT O-1596</b>			<b>KUNY, DANNY</b>	2	<b>O-1596</b>	<b>0700-1900</b>	<b>DP 26</b>
<b>REAF OLIN</b> → <b>A</b>		9/9	<b>OLIN, GRANT</b>	1	<b>O-20758</b>	<b>0700-1900</b>	<b>DP 26</b>
<b>6. Work Assignments:</b>							
Mop up 300' in from control line.							
Pull hose lays where no longer required.							
Fall hazard trees and trees that will threaten control lines.							
Backhaul trash and excess supplies.							
<b>7. Special Instructions:</b>							
Fallers work Red Bluff Rd to DP 20 / Warner Valley.							
***All line supervisors check in with the cost share team at the end of your shift***							
Sensitive avoidance areas are flagged in red and black striped flagging. Work with Resource Advisors (REAF) on identification and protection.							
<b>8. Communications</b>							
Name	Ch	Function	Rx Freq	Rx Tone	Tx Freq	Tx Tone	Notes
NIFC C31	3	COMMAND	173.0250	000.0	163.8250	T2 - 123.0	MT LASSEN, ALL REPEATERS LINKED BACK TO ICP
CDF T29	8	TACTICAL	151.3475	T16 - 192.8	151.3475	T16 - 192.8	
CDF T18	14	A/G TACTICAL	159.3450	T16 - 192.8	159.3450	T16 - 192.8	A/G TACTICAL- WEST ZONE
CALCORD	15	MEDICAL	156.0750N	T6 - 156.7	156.0750N	T6 - 156.7	
AIRGUARD	16	AIRGUARD	168.6250	000.0	168.6250	T1 - 110.9	EMERGENCY ONLY
<b>9. Prepared by: Name:</b>		R. Villarino		RESL		Signature:	
<b>ICS 204</b>		Date/Time: 9/5/2021    2200				Personnel Count: 73	

NIMS IAP

CONTROLLED UNCLASSIFIED INFORMATION//BASIC





# ASSIGNMENT LIST (ICS 204 WF)

CONTROLLED UNCLASSIFIED  
INFORMATION//BASIC

<b>1. Incident Name:</b> <b>DIXIE WEST ZONE</b>	<b>2. Operational Period:</b> Date From: 09/06/21    Date To: 09/07/21 Time From: 0700    Time To: 0700	<b>3. Branch</b> <b>Division</b> <b>13</b> <b>N/O</b>
		Page 1 of 2    November

<b>4. Operations Personnel:</b>	
Operations Section Chief: <b>M. Wink</b>	Night Ops: <b>M. Jonsson</b>
Branch Director: <b>M. Klimek (Day), P. English (Day)(T) T. EDWARDS (T) DAY</b>	Branch Safety: <b>Ralls, Roberts (T), Culp (T)</b>
Division/Group Supervisor: <b>G. Gifford (Day)</b>	Air Branch: <b>M. Hill</b>

<b>5. Resources Assigned:</b>		<b>** Resources Below in Bold are 12 Hour **</b>					
Resource Identifier	ALS	LWD	Leader	Personnel	Request #	Hours	Reporting Location
ENG3 WNP E-2		9/16	<b>ALLEN, SAM</b>	4		<b>0700-1900</b>	Hat Creek Spike Camp
ENG YNP 31		9/13	<b>R. FRIETAS</b>	5		<b>1900-0700</b>	Hat Creek Spike Camp
ENG3 GREX 932		9/8	<b>GREGOR, RYAN</b>	4	<b>E-1345</b>	<b>0700-1900</b>	Hat Creek Spike Camp
ENG3 TRI STATE		9/12	<b>R. LOCKHART</b>	5	<b>E-20442</b>	<b>0700-1900</b>	Hat Creek Spike Camp
ENG3 STONE MTN		9/7	<b>DICKERSON, JOHN</b>	3	<b>E-20443</b>	<b>0700-1900</b>	Hat Creek Spike Camp
ENG3 ALTERGOTT 32		9/5	<b>ALTERGOTT, ADAM</b>	3	<b>E-20044</b>	<b>0700-1900</b>	Hat Creek Spike Camp
ENG6 LNP 76		9/12	<b>TUCKER, JASON</b>	3	<b>E-20688</b>	<b>0700-1900</b>	Hat Creek Spike Camp
ENG6 KNY E601			<b>PHELPS, DOUGLAS</b>	3	<b>E-20445</b>	<b>0700-1900</b>	Hat Creek Spike Camp
STG SBC 9322G (LG)		9/20	<b>GILLIAN, TYLER</b>	43	<b>C-109</b>	<b>0700-1900</b>	Hat Creek Spike Camp
CRW LNF CRW 1		9/14	<b>BUCKLEY, COREY</b>	10		0700-0700	Hat Creek Spike Camp
W/T PVT E-80			<b>LUCE, JERRY</b>	2	<b>E-80</b>	<b>0700-1900</b>	Hat Creek Spike Camp
W/T PVT E-1377			<b>CORP, NOAH</b>	1	<b>E-1377</b>	<b>0700-1900</b>	Hat Creek Spike Camp
W/T PVT E-1382			<b>FOUGHT, TRAVIS</b>	1	<b>E-1382</b>	<b>0700-1900</b>	Hat Creek Spike Camp
W/T PVT E-20095			<b>CULP, THOMAS</b>	1	<b>E-20095</b>	<b>0700-1900</b>	Hat Creek Spike Camp
W/T PVT E-20373			<b>HOLT, GREGORY</b>	1	<b>E-20373</b>	<b>0700-1900</b>	Hat Creek Spike Camp
TFLD MARTINEZ			<b>MARTINEZ</b>	1		<b>0700-1900</b>	Hat Creek Spike Camp
TFLD FORSYTHE			<b>FORSYTHE, C</b>	1		<b>0700-1900</b>	Hat Creek Spike Camp
REAF SELF		9/7	<b>SELF, TYLER</b>	1	<b>O-21320</b>	<b>0700-1900</b>	Hat Creek Spike Camp

**6. Work Assignments:**  
Mop up 100 feet in from control lines.  
Backhaul trash and excess supplies.  
Fall hazard trees and trees that will threaten control lines.  
Hold fire within established control lines.

**7. Special Instructions: \*\* REMS Santa Monica, EMPF Horvath and EMPF Terry will be working a 24hr shift\*\***  
Utilize rubber track equipment on roads inside the Park where practicable.  
Sensitive avoidance areas are flagged in red and black striped flagging. Work with Resource Advisors (REAF) on identification and protection.  
REAFs and ARCHs listed on Div N are assigned to Divs N/O/P.

<b>8. Communications</b>							
Name	Ch	Function	Rx Freq	Rx Tone	Tx Freq	Tx Tone	Notes
NIFC C31	3	COMMAND	173.0250	000.0	163.8250	T2 - 123.0	MT LASSEN. ALL REPEATERS LINKED BACK TO ICP
CDF T31	10	TACTICAL	159.3825	T16 - 192.8	159.3825	T16 - 192.8	
CDF T18	14	A/G TACTICAL	159.3450	T16 - 192.8	159.3450	T16 - 192.8	A/G TACTICAL- WEST ZONE
CALCORD	15	MEDICAL	156.0750N	T6 - 156.7	156.0750N	T6 - 156.7	
AIRGUARD	16	AIRGUARD	168.6250	000.0	168.6250	T1 - 110.9	EMERGENCY ONLY

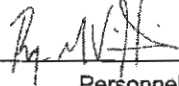
**9. Prepared by: Name:** R. Villarino    RESL    Signature: 

**ICS 204**    Date/Time: 9/5/2021    2200    Personnel Count: 82





# ASSIGNMENT LIST (ICS 204 WF)

CONTROLLED UNCLASSIFIED  
INFORMATION//BASIC

<b>1. Incident Name:</b> <b>DIXIE WEST ZONE</b>	<b>2. Operational Period:</b> Date From: 09/06/21    Date To: 09/07/21 Time From: 0700    Time To: 0700	<b>3. Branch</b> <b>Division</b> <b>13</b> <b>P</b>
--	---	--

<b>4. Operations Personnel:</b>		Page 1 of 2    Papa
Operations Section Chief: <b>M. Wink</b>	Night Ops: <b>M. Jonsson</b>	
Branch Director: <b>M. Klimek (Day), P. English (Day)(T)</b>	Branch Safety: <b>Ralls, Roberts (T), Culp (T)</b>	
Division/Group Supervisor: <b>Z. Palmer (Day), B. Hilderbrand (Day)(T) <i>O. GENAO (NIGHT)</i></b>	Air Branch: <b>M. Hill</b>	

<b>5. Resources Assigned:</b>		** Resources Below in Bold are 12 Hour **					
Resource Identifier	ALS	LWD	Leader	Personnel	Request #	Hours	Reporting Location
ENG3 LNF 312		9/11	<b>MILLER, SHAUN</b>	5	<b>E-20439</b>	<b>0700-1900</b>	Hat Creek Spike Camp
ENG3 LNF 314						<b>0700-1900</b>	Hat Creek Spike Camp
ENG3 TNF 333			<b>BAKKER, BILL</b>	5	<b>E-21094</b>	<b>0700-1900</b>	Hat Creek Spike Camp
ENG3 NOD 8337			<b>GOUVEIA, JEFF</b>	5	<b>E-21267</b>	<b>0700-1900</b>	Hat Creek Spike Camp
ENG4 BLAZE RUNNER 18			<b>CARLSON, AARON</b>	4	<b>E-21177</b>	<b>0700-1900</b>	Hat Creek Spike Camp
T/F UTNWS 2	X	9/9	<b>CALL, MATT</b>	21	<b>E-1891</b>	<b>0700-1900</b>	Hat Creek Spike Camp
<del>CRW1 G-LASSEN CREW 9</del> → <i>DIV R</i>			<del>HERNANDEZ, JAKE</del>	<del>16</del>	<del>E-20682</del>	<del>0700-1900</del>	<del>Hat Creek Spike Camp</del>
CRW GLOBE IHC			<b>MAXWELL, DREW</b>	20	<b>E-20285</b>	<b>0700-1900</b>	Hat Creek Spike Camp
CRW LNF 3		9/3	<b>FITZGERALD, JAKE</b>			<b>0700-1900</b>	Hat Creek Spike Camp
WFM LNF EAGLE LAKE O-1167			<b>WHEELER, BEN</b>	7	<b>O-1167</b>	<b>0700-1900</b>	Hat Creek Spike Camp
DOZ PVT E-589			<b>WYATT, JESSE</b>	2	<b>E-589</b>	<b>0700-1900</b>	Hat Creek Spike Camp
DOZ PVT E-630			<b>MOORE, DYLAN</b>	2	<b>E-630</b>	<b>0700-0700</b>	Hat Creek Spike Camp
DOZ PVT E-655			<b>DAVIS, LEE</b>	2	<b>E-655</b>	<b>0700-0700</b>	Hat Creek Spike Camp
DOZ PVT E-1931			<b>KITCHENS, RYAN</b>	2	<b>E-1931</b>	<b>0700-0700</b>	Hat Creek Spike Camp
W/T PVT E-267			<b>SEABOURN, MIKE</b>	1	<b>E-267</b>	<b>0700-1900</b>	Hat Creek Spike Camp
W/T PVT E-865			<b>KITCHENS, RYAN</b>	1	<b>E-865</b>	<b>0700-1900</b>	Hat Creek Spike Camp
W/T PVT E-1394			<b>EVANS, LEWIS</b>	1	<b>E-1394</b>	<b>0700-1900</b>	Hat Creek Spike Camp
W/T PVT E-2067			<b>DOWLING, OLIVER</b>	2	<b>E-2067</b>	<b>0700-0700</b>	Hat Creek Spike Camp

**6. Work Assignments:**  
Mop up 100 feet in from control lines.  
Improve and hold control lines.  
Fall hazard trees and trees that will threaten control lines.  
Prepare for firing operations.

**7. Special Instructions: \*\* REMS Santa Monica, EMPF Horvath and EMPF Terry will be working a 24hr shift\*\***  
Use MIST tactics along trail track where practicle and follow REAF guidance on line placement.  
REAFs and ARCHs listed on Div N are assigned to Divs N/O/P.

<b>8. Communications</b>							
Name	Ch	Function	Rx Freq	Rx Tone	Tx Freq	Tx Tone	Notes
NIFC C57	5	COMMAND	173.7500	000.0	167.5500	T2 - 123.0	W. PROSPECT PK, ALL REPEATERS LINK BACK TO ICP.
VTAC13	12	TACTICAL	158.7375	T6 - 156.7	158.7375	T6 - 156.7	
CDF T18	14	A/G TACTICAL	159.3450	T16 - 192.8	159.3450	T16 - 192.8	A/G TACTICAL- WEST ZONE
CALCORD	15	MEDICAL	156.0750N	T6 - 156.7	156.0750N	T6 - 156.7	
AIRGUARD	16	AIRGUARD	168.6250	000.0	168.6250	T1 - 110.9	EMERGENCY ONLY

<b>9. Prepared by: Name:</b> R. Villarino	RESL	Signature:
ICS 204	Date/Time: 9/5/2021 2200	Personnel Count: 96

# ASSIGNMENT LIST (ICS 204 WF)

CONTROLLED UNCLASSIFIED  
INFORMATION//BASIC

<b>1. Incident Name:</b> <b>DIXIE WEST ZONE</b>	<b>2. Operational Period:</b> Date From: 09/06/21    Date To: 09/07/21 Time From: 0700    Time To: 0700	<b>3. Branch</b> <b>Division</b> <b>13</b> <b>P</b>
--	---	--

**4. Operations Personnel:** Page 2 of 2    Papa

Operations Section Chief: <b>M. Wink</b>	Night Ops: <b>M. Jonsson</b>
Branch Director: <b>M. Klimek (Day), P. English (Day)(T)</b>	Branch Safety: <b>Ralls, Roberts (T), Culp (T)</b>
Division/Group Supervisor: <b>Z. Palmer (Day), B. Hilderbrand (Day)(T) <i>O. GENAO (NIGHT)</i></b>	Air Branch: <b>M. Hill</b>

**5. Resources Assigned:**    **\*\* Resources Below in Bold are 12 Hour \*\***

Resource Identifier	ALS	LWD	Leader	Personnel	Request #	Hours	Reporting Location
W/T PVT E-2068			GREGGERSON, DEAN	1	E-2068	0700-0700	Hat Creek Spike Camp
EXC PVT E-2114			ROGERS, JAMES	1		<b>0700-1900</b>	Hat Creek Spike Camp
PROS PVT E-1598			CROOK, SHAUN	1	E-1598	<b>0700-1900</b>	Hat Creek Spike Camp
HEQB WEBER			WEBER, DAVID	1	O-1061	<b>0700-1900</b>	Hat Creek Spike Camp
HEQB CASTILLO				1		<b>0700-1900</b>	Hat Creek Spike Camp
<del>TFLD GENAO</del> <i>NIGHT DIV P</i>			<del>ORLANDO, GENAO</del>	<del>1</del>	<del>O-21415</del>	<del>0700-1900</del>	Hat Creek Spike Camp
REAF HIEDE		9/9		1		<b>0700-1900</b>	Hat Creek Spike Camp
REAF WESTPHAL		9/7	WESTPHAL, MICHAEL	1	O-21511	<b>0700-1900</b>	Hat Creek Spike Camp
REAF WOODS		9/6	WOODS, BONNIE	1	O-21351	<b>0700-1900</b>	Hat Creek Spike Camp
ARCH THOMAS		9/18	THOMAS, LOWELL	1	O-21634	<b>0700-1900</b>	Hat Creek Spike Camp
REAF REED						<b>0700-1900</b>	Hat Creek Spike Camp
<i>T/F HOSS</i>					<i>E-1892</i>	<i>0700-0700</i>	
<i>ENG 3</i>					<i>E-2265</i>	<i>0700-1900</i>	

**6. Work Assignments:**  
Mop up 100 feet in from control lines.  
Improve and hold control lines.  
Fall hazard trees and trees that will threaten control lines.  
Prepare for firing operations.

**7. Special Instructions: \*\* REMS Santa Monica, EMPF Horvath and EMPF Terry will be working a 24hr shift\*\***  
Use MIST tactics along trail track where practicle and follow REAF guidance on line placement.  
REAFs and ARCHs listed on Div N are assigned to Divs N/O/P.

**8. Communications**

Name	Ch	Function	Rx Freq	Rx Tone	Tx Freq	Tx Tone	Notes
NIFC C57	5	COMMAND	173.7500	000.0	167.5500	T2 - 123.0	W. PROSPECT PK. ALL REPEATERS LINK BACK TO ICP.
VTAC13	12	TACTICAL	158.7375	T6 - 156.7	158.7375	T6 - 156.7	
CDF T18	14	A/G TACTICAL	159.3450	T16 - 192.8	159.3450	T16 - 192.8	A/G TACTICAL- WEST ZONE
CALCORD	15	MEDICAL	156.0750N	T6 - 156.7	156.0750N	T6 - 156.7	
AIRGUARD	16	AIRGUARD	168.6250	000.0	168.6250	T1 - 110.9	EMERGENCY ONLY

**9. Prepared by: Name:** R. Villarino    RESL    Signature: *[Signature]*

ICS 204    Date/Time: 9/5/2021    2200    Personnel Count: 10

# ASSIGNMENT LIST (ICS 204 WF)

CONTROLLED UNCLASSIFIED  
INFORMATION/BASIC

<b>1. Incident Name:</b> <b>DIXIE WEST ZONE</b>	<b>2. Operational Period:</b> Date From: 09/06/21    Date To: 09/07/21 Time From: 0700    Time To: 0700	<b>3. Branch</b> <b>Group</b>  <b>Shasta Contingency</b>
<b>4. Operations Personnel:</b>		Page 1 of 3

Operations Section Chief: <b>M. Wink</b>	Night Ops: <b>M. Jonsson</b>
Branch Director:	Branch Safety:
Division/Group Supervisor: <b>A. Stornetta (Day)</b>	Air Branch: <b>M. Hill</b>

5. Resources Assigned:		** Resources Below in Bold are 12 Hour **					
Resource Identifier	ALS	LWD	Leader	Personnel	Request #	Hours	Reporting Location
<b>ENG6 FBDX BRUSH 20</b>			<b>ALDRICH, DUSTIN</b>	5	<b>E-2013</b>	<b>0700-1900</b>	<b>DP 146</b>
DOZ PVT E-1936 → MILFORD			JONES, KEN	2	E-1936	0700-0700	DP 146
DOZ PVT E-2032 → MILFORD			ROBERTSON, JUSTIN	2	E-2032	0700-0700	DP 146
DOZ PVT E-2083 → MILFORD			TAYLOR, DWAYNE	2	E-2083	0700-0700	DP 146
W/T PVT E-48			<b>FUNES, ANTHONY</b>	1	<b>E-48</b>	<b>0700-1900</b>	<b>DP 146</b>
W/T PVT E-265			<b>GREG SIMERAL</b>	2	<b>E-265</b>	<b>0700-1900</b>	<b>DP 146</b>
W/T PVT E-266			<b>ANDERSON, JEFF</b>	1	<b>E-266</b>	<b>0700-1900</b>	<b>DP 146</b>
W/T PVT E-276			<b>WHARFF, ALAN</b>	1	<b>E-276</b>	<b>0700-1900</b>	<b>DP 146</b>
W/T PVT E-960			WOOTEN, BILLY	2	E-960	0700-0700	DP 146
W/T PVT E-1057			LUCE, PAUL	2	E-1057	0700-0700	DP 146
W/T PVT E-1058			<b>BENEGAS, JOSE</b>	2	<b>E-1058</b>	<b>0700-1900</b>	<b>DP 146</b>
W/T PVT E-1181			<b>SHULTS, JUSTIN</b>	1	<b>E-1181</b>	<b>0700-1900</b>	<b>DP 146</b>
W/T PVT E-1364 → MILFORD			<b>CASE, EDWARD</b>	1	<b>E-1364</b>	<b>0700-1900</b>	<b>DP 146</b>
W/T PVT E-1365 → MILFORD			<b>KOEHLER, BILL</b>	1	<b>E-1365</b>	<b>0700-1900</b>	<b>DP 146</b>
W/T PVT E-1372			<b>FREDRICKSON, CAMERON</b>	1	<b>E-1372</b>	<b>0700-1900</b>	<b>DP 146</b>
W/T PVT E-1375			<b>RAMSEY, RON</b>	1	<b>E-1375</b>	<b>0700-1900</b>	<b>DP 146</b>
W/T PVT E-1388			<b>JONES, ED</b>	1	<b>E-1388</b>	<b>0700-1900</b>	<b>DP 146</b>
MAS PVT E-54			<b>HERTZG, JOHN</b>	1	<b>E-54</b>	<b>0700-1900</b>	<b>DP 146</b>
MAS PVT E-55				1	<b>E-55</b>	<b>0700-1900</b>	<b>DP 146</b>
MAS PVT E-222			<b>WURLITZER, GEORGE</b>	1	<b>E-222</b>	<b>0700-1900</b>	<b>DP 146</b>

DP 295

**6. Work Assignments:**  
 Prepare to construct secondary control lines.  
 Backhaul trash and excess supplies.  
 Scout line and gather intelligence within current division.

**7. Special Instructions:**  
 Maintain a minimum of 15' from the PCT while constructing contingency line.  
 Use MIST tactics when able. Avoid arch sites and private water systems.

8. Communications							
Name	Ch	Function	Rx Freq	Rx Tone	Tx Freq	Tx Tone	Notes
NIFC C57	5	COMMAND	173.7500	000.0	167.5500	T2 - 123.0	W. PROSPECT PK. ALL REPEATERS LINK BACK TO ICP.
CDF T28	7	TACTICAL	151.1825	T16 - 192.8	151.1825	T16 - 192.8	
CDF T18	14	A/G TACTICAL	159.3450	T16 - 192.8	159.3450	T16 - 192.8	A/G TACTICAL- WEST ZONE
CALCORD	15	MEDICAL	156.0750N	T6 - 156.7	156.0750N	T6 - 156.7	
AIRGUARD	16	AIRGUARD	168.6250	000.0	168.6250	T1 - 110.9	EMERGENCY ONLY

<b>9. Prepared by: Name:</b> R. Villarino	RESL	Signature:
ICS 204	Date/Time: 9/5/2021 2200	Personnel Count: 31

# ASSIGNMENT LIST (ICS 204 WF)

CONTROLLED UNCLASSIFIED  
INFORMATION//BASIC

<b>1. Incident Name:</b> <b>DIXIE WEST ZONE</b>		<b>2. Operational Period:</b> Date From: 09/06/21    Date To: 09/07/21 Time From: 0700    Time To: 0700				<b>3. Branch</b> <b>Group</b>  <b>Shasta Contingency</b>	
<b>4. Operations Personnel:</b>						Page 2 of 3	
Operations Section Chief: <b>M. Wink</b>			Night Ops: <b>M. Jonsson</b>				
Branch Director:			Branch Safety:				
Division/Group Supervisor: <b>A. Stornetta (Day)</b>			Air Branch: <b>M. Hill</b>				
<b>5. Resources Assigned:</b>		<b>** Resources Below in Bold are 12 Hour **</b>					
Resource Identifier	ALS	LWD	Leader	Personnel	Request #	Hours	Reporting Location
<b>MAS PVT E-240</b>			<b>HOLT, KELLY</b>	1	<b>E-240</b>	<b>0700-1900</b>	<b>DP 146</b>
<b>MAS PVT E-279</b>			<b>POTTER, GREG</b>	1	<b>E-279</b>	<b>0700-1900</b>	<b>DP 146</b>
<b>MAS PVT E-316</b>			<b>LAWLESS, GARY</b>	1	<b>E-316</b>	<b>0700-1900</b>	<b>DP 146</b>
<b>MAS PVT E-326</b>			<b>KORHUNIAK, PAUL</b>	1	<b>E-326</b>	<b>0700-1900</b>	<b>DP 146</b>
<b>MAS PVT E-327</b>			<b>CAMPELL, MARK</b>	1	<b>E-327</b>	<b>0700-1900</b>	<b>DP 146</b>
<b>EXC PVT E-2112</b> → <b>DIV P</b>			<b>FREEMAN, SHANE</b>	1	<b>E-2112</b>	<b>0700-1900</b>	<b>DP 146</b>
<b>EXC PVT E-2115</b> → <b>DIV P</b>			<b>BOGGS, STEVE</b>	1	<b>E-2115</b>	<b>0700-1900</b>	<b>DP 146</b>
<b>EXC</b>						<b>0700-1900</b>	<b>DP 146</b>
<b>EXC</b>						<b>0700-1900</b>	<b>DP 146</b>
<b>GRD PVT E-1177</b>			<b>LEPAGE, JIM</b>	2	<b>E-1177</b>	<b>0700-1900</b>	<b>DP 146</b>
<b>GRD</b>						<b>0700-1900</b>	<b>DP 146</b>
<b>GRD</b>						<b>0700-1900</b>	<b>DP 146</b>
<b>FEL PVT E-324</b>			<b>WARNER, GARY</b>	2	<b>E-324</b>	<b>0700-1900</b>	<b>DP 146</b>
<b>FEL PVT E-1117</b>			<b>TAYLOR, WES</b>		<b>E-1117</b>	<b>0700-1900</b>	<b>DP 146</b>
<b>SKD PVT E-1182</b>			<b>TAYLOR, WES</b>	1	<b>E-1182</b>	<b>0700-1900</b>	<b>DP 146</b>
<b>SKD PVT E-1183</b>			<b>TAYLOR, WES</b>	1	<b>E-1183</b>	<b>0700-1900</b>	<b>DP 146</b>
<b>SKD PVT E-1231</b> → <b>LASSEN CONT</b>			<b>TAYLOR, WES</b>	1	<b>E-1231</b>	<b>0700-1900</b>	<b>DP 146</b>
<b>SKD PVT E-1232</b>			<b>ABERCROMBIE, CORRIE</b>	1	<b>E-1232</b>	<b>0700-1900</b>	<b>DP 146</b>
<b>6. Work Assignments:</b> Prepare to construct secondary control lines. Backhaul trash and excess supplies. Scout line and gather intelligence within current division.							
<b>7. Special Instructions:</b> Maintain a minimum of 15' from the PCT while constructing contingency line. Use MIST tactics when able. Avoid arch sites and private water systems.							
<b>8. Communications</b>							
Name	Ch	Function	Rx Freq	Rx Tone	Tx Freq	Tx Tone	Notes
NIFC C57	5	COMMAND	173.7500	000.0	167.5500	T2 - 123.0	W. PROSPECT PK. ALL REPEATERS LINK BACK TO ICP.
CDF T28	7	TACTICAL	151.1825	T16 - 192.8	151.1825	T16 - 192.8	
CDF T18	14	A/G TACTICAL	159.3450	T16 - 192.8	159.3450	T16 - 192.8	A/G TACTICAL- WEST ZONE
CALCORD	15	MEDICAL	156.0750N	T6 - 156.7	156.0750N	T6 - 156.7	
AIRGUARD	16	AIRGUARD	168.6250	000.0	168.6250	T1 - 110.9	EMERGENCY ONLY
<b>9. Prepared by: Name:</b>		R. Villarino		RESL		Signature:	
<b>ICS 204</b>	Date/Time: 9/5/2021		2200		Personnel Count: 15		

# ASSIGNMENT LIST (ICS 204 WF)

CONTROLLED UNCLASSIFIED  
INFORMATION/BASIC

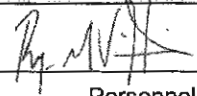
<b>1. Incident Name:</b> <b>DIXIE WEST ZONE</b>		<b>2. Operational Period:</b> Date From: 09/06/21    Date To: 09/07/21 Time From: 0700    Time To: 0700				<b>3. Branch                      Group</b>  <b>Shasta Contingency</b>	
<b>4. Operations Personnel:</b>		Operations Section Chief: <b>M. Wink</b>		Night Ops: <b>M. Jonsson</b>		Page 3 of 3	
Branch Director:		Branch Safety:		Air Branch: <b>M. Hill</b>			
Division/Group Supervisor: <b>A. Stornetta (Day)</b>							
<b>5. Resources Assigned:</b>		<b>** Resources Below in Bold are 12 Hour **</b>					
Resource Identifier	ALS	LWD	Leader	Personnel	Request #	Hours	Reporting Location
<b>HEQB KENNEDY</b>			<b>KENNEDY, MARTIN</b>	<b>1</b>	<b>O-1218</b>	<b>0700-0700</b>	<b>DP 146</b>
<b>HEQB</b>						<b>0700-0700</b>	<b>DP 146</b>
<b>FALM</b>						<b>0700-1900</b>	<b>DP 146</b>
<b>FALM</b>						<b>0700-1900</b>	<b>DP 146</b>
<i>MAS PVT E-2098</i>					<i>E-2098</i>	<i>0700-1900</i>	
<i>MAS PVT E-2099</i>					<i>E-2099</i>	<i>0700-1900</i>	
<i>MAS PVT E-889</i>					<i>E-889</i>	<i>0700-1900</i>	
<i>MAS PVT E-1224</i>					<i>E-1224</i>	<i>0700-1900</i>	
<i>MAS PVT E-1437</i>					<i>E-1437</i>	<i>0700-1900</i>	
<i>MAS PVT E-1438</i>					<i>E-1438</i>	<i>0700-1900</i>	
<i>MAS PVT E-1439</i>					<i>E-1439</i>	<i>0700-1900</i>	
<i>MAS PVT E-1447</i>					<i>E-1447</i>	<i>0700-1900</i>	
<i>MAS PVT E-1133</i>					<i>E-1133</i>	<i>0700-1900</i>	
<b>6. Work Assignments:</b> Prepare to construct secondary control lines. Backhaul trash and excess supplies. Scout line and gather intelligence within current division.							
<b>7. Special Instructions:</b> Maintain a minimum of 15' from the PCT while constructing contingency line. Use MIST tactics when able. Avoid arch sites and private water systems.							
<b>8. Communications</b>							
Name	Ch	Function	Rx Freq	Rx Tone	Tx Freq	Tx Tone	Notes
NIFC C57	5	COMMAND	173.7500	000.0	167.5500	T2 - 123.0	W. PROSPECT PK. ALL REPEATERS LINK BACK TO ICP.
CDF T28	7	TACTICAL	151.1825	T16 - 192.8	151.1825	T16 - 192.8	
CDF T18	14	A/G TACTICAL	159.3450	T16 - 192.8	159.3450	T16 - 192.8	A/G TACTICAL- WEST ZONE
CALCORD	15	MEDICAL	156.0750N	T6 - 156.7	156.0750N	T6 - 156.7	
AIRGUARD	16	AIRGUARD	168.6250	000.0	168.6250	T1 - 110.9	EMERGENCY ONLY
<b>9. Prepared by: Name:</b>		R. Villarino		RESL		Signature: 	
<b>ICS 204</b>		Date/Time: 9/5/2021		2200		Personnel Count: 1	

# ASSIGNMENT LIST (ICS 204 WF)

CONTROLLED UNCLASSIFIED  
INFORMATION//BASIC

<b>1. Incident Name:</b> <b>DIXIE WEST ZONE</b>	<b>2. Operational Period:</b> Date From: 09/06/21    Date To: 09/07/21 Time From: 0700    Time To: 0700	<b>3. Branch</b> <b>Division</b> <b>16</b> <b>Q</b>
<b>4. Operations Personnel:</b>		Page 1 of 3    Quebec

Operations Section Chief: <b>M. Wink</b>	Night Ops: <b>M. Jonsson</b>
Branch Director: <b>M. Petro</b>	Branch Safety: <b>Thomas (T), Batson (Day)(T), Newton (T)</b>
Division/Group Supervisor: <b>Medeiros (T)</b>	Air Branch: <b>M. Hill</b>

5. Resources Assigned:	** Resources Below in Bold are 12 Hour **						
Resource Identifier	ALS	LWD	Leader	Personnel	Request #	Hours	Reporting Location
STC MRN 9150C	X		NUNES, TOM	16	E-121	0700-0700	DP 146
STC TGU 9250C			TRULL, GABRIEL	17	E-1742	0700-0700	DP 146
STC SKU 9265C			MILLER, ROSS	17	E-1743	0700-0700	DP 146
ENG3 OES 6320			HO, VINH	3	E-1343	0700-0700	DP 146
<b>ENG3 TULX 2133</b>			<b>GEORGE, JEFF</b>	<b>4</b>	<b>E-2019</b>	<b>0700-1900</b>	<b>DP 146</b>
<b>ENG6 IDPVT BIG STATE</b>		9/8	<b>VALENTINE, PAUL</b>	<b>3</b>	<b>E-21101</b>	<b>0700-1900</b>	<b>DP 146</b>
STF						0700-0700	DP 146
STG SHU 9243G (CDCR)		9/12	TAVALERO, GREG	33	C-170	0700-0700	DP 146
CRW						0700-0700	DP 146
CRW2 TLC OAKVALLEY 8			TORRES, RAFEAL	17	C-514	0700-0700	DP 146
DOZ PVT E-590			MARANA, LUCAS	2	E-590	0700-0700	DP 146
DOZ PVT E-709			TAYLOR, JUAN	2	E-709	0700-0700	DP 146
DOZ PVT E-979			OFERRALL, TRAVIS	2	E-979	0700-0700	DP 146
DOZ PVT E-980			WISEMAN, ERWIN	2	E-980	0700-0700	DP 146
DOZ PVT E-981			RAMIREZ, ERAN	2	E-981	0700-0700	DP 146
DOZ PVT E-988			GILL, LEVI	2	E-988	0700-0700	DP 146
DOZ PVT E-1076			HUMPHREY, KEVIN	2	E-1076	0700-0700	DP 146
DOZ PVT E-1081			DONALDSON, JUSTIN	2	E-1081	0700-0700	DP 146

**6. Work Assignments:**  
Mop up 200 feet in from control lines.  
Hold and improve control lines.  
Fall hazard trees and trees that will threaten control lines.

**7. Special Instructions: \*\* EMPF Dmytriv and EMPF Elkins will be working a 24hr shift\*\***  
\*\*\*All line supervisors check in with the cost share team at the end of your shift\*\*\*  
Sensitive avoidance areas are flagged in red and black striped flagging. Work with Resource Advisors (REAF) on identification and protection.  
Patrol the Division for spot fires over identified control lines. Maintain roads in the Division.

**8. Communications**

Name	Ch	Function	Rx Freq	Rx Tone	Tx Freq	Tx Tone	Notes
NIFC C99	B.6	COMMAND	170.1375	000.0	165.5000	T2 - 123.0	W. PROSPECT PK. ALL REPEATERS LINK BACK TO ICP.
VFIRE 25	10	TACTICAL	154.2875N	T6 - 156.7	154.2875N	T6 - 156.7	
CDF T18	14	A/G TACTICAL	159.3450	T16 - 192.8	159.3450	T16 - 192.8	A/G TACTICAL- WEST ZONE
CALCORD	15	MEDICAL	156.0750N	T6 - 156.7	156.0750N	T6 - 156.7	
AIRGUARD	16	AIRGUARD	168.6250	000.0	168.6250	T1 - 110.9	EMERGENCY ONLY

**9. Prepared by: Name:** R. Villarino    RESL    Signature:

**ICS 204**    Date/Time: 9/5/2021    2200    Personnel Count: 126

# ASSIGNMENT LIST (ICS 204 WF)

CONTROLLED UNCLASSIFIED  
INFORMATION/BASIC

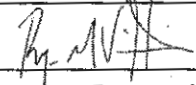
<b>1. Incident Name:</b> <b>DIXIE WEST ZONE</b>		<b>2. Operational Period:</b> Date From: 09/06/21    Date To: 09/07/21 Time From: 0700    Time To: 0700				<b>3. Branch</b> <b>Division</b> <b>16</b> <b>Q</b>	
						Page 2 of 3 <b>Quebec</b>	
<b>4. Operations Personnel:</b>							
Operations Section Chief: <b>M. Wink</b>				Night Ops: <b>M. Jonsson</b>			
Branch Director: <b>M. Petro</b>				Branch Safety: <b>Thomas (T), Batson (Day)(T), Newton (T)</b>			
Division/Group Supervisor: <b>Medeiros (T)</b>				Air Branch: <b>M. Hill</b>			
<b>5. Resources Assigned:</b>							
<b>** Resources Below in Bold are 12 Hour **</b>							
Resource Identifier	ALS	LWD	Leader	Personnel	Request #	Hours	Reporting Location
DOZ PVT E-1084			HARVEY, WILLIAM	2	E-1084	0700-0700	DP 146
DOZ PVT E-1087			<b>WELLS, TYLER</b>	2	<b>E-1087</b>	<b>0700-1900</b>	<b>DP 146</b>
<del>DOZ PVT E-1090</del>			<del>PERRY, BRETT</del>	<del>2</del>	<del>E-1090</del>	<del>0700-0700</del>	<del>DP 146</del>
DOZ PVT E-1321			SLOTTE, JESSIE	2	E-1321	0700-0700	DP 146
DOZ PVT E-1429			ROBISON, KEVIN	2	E-1429	0700-0700	DP 146
DOZ PVT E-1430			RUBINI, NATHAN	3	E-1430	0700-0700	DP 146
<del>DOZ PVT E-1933</del>			<del>FIELDS, BRUCE</del>	<del>2</del>	<del>E-1933</del>	<del>0700-0700</del>	<del>DP 146</del>
W/T PVT E-45			BECKER, CLARK	2	E-45	0700-0700-1900	DP 146
W/T PVT E-509 (24)HR			<b>HUNTSMAN, JOHN</b>	2	<b>E-509</b>	<b>0700-1900 0700</b>	<b>DP 146</b>
W/T PVT E-638			DOLER, DERRICK	2	E-638	0700-0700	DP 146
W/T PVT E-864			PARRIOTT, JARED	2	E-864	0700-0700	DP 146
W/T PVT E-873			<b>BEARDSLEY, JESSIE</b>	1	<b>E-873</b>	<b>0700-1900</b>	<b>DP 146</b>
W/T PVT E-964			JONES, ERNEST	2	E-964	0700-0700	DP 146
W/T PVT E-1384			<b>MICHAELS, MATT</b>	1	<b>E-1384</b>	<b>0700-1900</b>	<b>DP 146</b>
W/T PVT E-1393			<b>SCHOLTEN, DUTCH</b>	1	<b>E-1393</b>	<b>0700-1900</b>	<b>DP 146</b>
W/T PVT E-1396 → O/S → DEMOS			<b>WILBER, RANDY</b>	1	<b>E-1396</b>	<b>0700-1900</b>	<b>DP 146</b>
W/T PVT E-1397			PULLEY, COLE	2	E-1397	0700-0700	DP 146
W/T PVT E-1480			KEENE, ROBERT	1	E-1480	0700-1900	DP 146
<b>6. Work Assignments:</b>							
Mop up 200 feet in from control lines.							
Hold and improve control lines.							
Fall hazard trees and trees that will threaten control lines.							
<b>7. Special Instructions: ** EMPF Dmytriw and EMPF Elkins will be working a 24hr shift**</b>							
***All line supervisors check in with the cost share team at the end of your shift***							
Sensitive avoidance areas are flagged in red and black striped flagging. Work with Resource Advisors (REAF) on identification and protection.							
Patrol the Division for spot fires over identified control lines. Maintain roads in the Division.							
<b>8. Communications</b>							
Name	Ch	Function	Rx Freq	Rx Tone	Tx Freq	Tx Tone	Notes
NIFC C99	B.6	COMMAND	170.1375	000.0	165.5000	T2 - 123.0	W. PROSPECT PK. ALL REPEATERS LINK BACK TO ICP.
VFIRE 25	10	TACTICAL	154.2875N	T6 - 156.7	154.2875N	T6 - 156.7	
CDF T18	14	A/G TACTICAL	159.3450	T16 - 192.8	159.3450	T16 - 192.8	A/G TACTICAL - WEST ZONE
CALCORD	15	MEDICAL	156.0750N	T6 - 156.7	156.0750N	T6 - 156.7	
AIRGUARD	16	AIRGUARD	168.6250	000.0	168.6250	T1 - 110.9	EMERGENCY ONLY
<b>9. Prepared by: Name:</b> R. Villarino    RESL							
						Signature: 	
<b>ICS 204</b>		Date/Time: 9/5/2021    2200		Personnel Count: 32			

# ASSIGNMENT LIST (ICS 204 WF)

CONTROLLED UNCLASSIFIED  
INFORMATION/BASIC

<b>1. Incident Name:</b> <b>DIXIE WEST ZONE</b>	<b>2. Operational Period:</b> Date From: 09/06/21    Date To: 09/07/21 Time From: 0700    Time To: 0700	<b>3. Branch</b> <b>Division</b> <b>16</b> <b>Q</b>
<b>4. Operations Personnel:</b>		Page 3 of 3    Quebec

Operations Section Chief: <b>M. Wink</b>	Night Ops: <b>M. Jonsson</b>
Branch Director: <b>M. Petro</b>	Branch Safety: <b>Thomas (T), Batson (Day)(T), Newton (T)</b>
Division/Group Supervisor: <b>Medeiros (T)</b>	Air Branch: <b>M. Hill</b>

5. Resources Assigned:		** Resources Below in Bold are 12 Hour **					
Resource Identifier	ALS	LWD	Leader	Personnel	Request #	Hours	Reporting Location
W/T PVT E-1901			<b>KNIGHT, VICTOR</b>	<b>1</b>	<b>E-1901</b>	<b>0700-1900</b>	<b>DP 146</b>
<del>W/T PVT E-1902</del>			<del>GOOKIN, JAKE</del>	<del>2</del>	<del>E-1902</del>	<del>0700-1900</del>	<del>DP 146</del>
W/T PVT E-20446			<b>REILLY, GLENN</b>	<b>1</b>	<b>E-20446</b>	<b>0700-1900</b>	<b>DP 146</b>
MAS PVT E-1441			<b>NORTH, MICHAEL</b>	<b>1</b>	<b>E-1441</b>	<b>0700-1900</b>	<b>DP 146</b>
MAS PVT E-1443			<b>HUSKY, DAVID</b>	<b>1</b>	<b>E-1443</b>	<b>0700-1900</b>	<b>DP 146</b>
GRD <b>E-1957</b>						<b>0700-1900</b>	<b>DP 146</b>
GRD						<b>0700-1900</b>	<b>DP 146</b>
HEQB						<b>0700-0700</b>	<b>DP 146</b>
HEQB						<b>0700-0700</b>	<b>DP 146</b>
FALM						<b>0700-1900</b>	<b>DP 146</b>
FALM						<b>0700-1900</b>	<b>DP 146</b>
REAF FREDENHAGEN		<del>9/13</del>		<del>1</del>		<del>0700-1900</del>	<del>DP 146</del>
ARCH ALLEN		<b>9/8</b>	<b>ALLEN, TYLER</b>	<b>1</b>	<b>O-21033</b>	<b>0700-1900</b>	<b>DP 146</b>
ARCH SEGROVES		<del>9/5</del>	<del>SEGROVES, ADAM</del>	<del>1</del>	<del>O-21044</del>	<del>0700-1900</del>	<del>DP 146</del>
<b>EXC PVT E-1806</b>			<b>BYTON, MICHELLE</b>	<b>1</b>	<b>E-1806</b>		

**6. Work Assignments:**  
Mop up 200 feet in from control lines.  
Hold and improve control lines.  
Fall hazard trees and trees that will threaten control lines.

**7. Special Instructions: \*\* EMPF Dmytriw and EMPF Elkins will be working a 24hr shift\*\***  
**\*\*\*All line supervisors check in with the cost share team at the end of your shift\*\*\***  
Sensitive avoidance areas are flagged in red and black striped flagging. Work with Resource Advisors (REAF) on identification and protection.  
Patrol the Division for spot fires over identified control lines. Maintain roads in the Division.

**8. Communications**

Name	Ch	Function	Rx Freq	Rx Tone	Tx Freq	Tx Tone	Notes
NIFC C99	B.6	COMMAND	170.1375	000.0	165.5000	T2 - 123.0	W. PROSPECT PK. ALL REPEATERS LINK BACK TO ICP.
VFIRE 25	10	TACTICAL	154.2875N	T6 - 156.7	154.2875N	T6 - 156.7	
CDF T18	14	A/G TACTICAL	159.3450	T16 - 192.8	159.3450	T16 - 192.8	A/G TACTICAL- WEST ZONE
CALCORD	15	MEDICAL	156.0750N	T6 - 156.7	156.0750N	T6 - 156.7	
AIRGUARD	16	AIRGUARD	168.6250	000.0	168.6250	T1 - 110.9	EMERGENCY ONLY

**9. Prepared by: Name:** R. Villarino    RESL    Signature:

ICS 204    Date/Time: 9/5/2021    2200    Personnel Count: 9



# ASSIGNMENT LIST (ICS 204 WF)

CONTROLLED UNCLASSIFIED  
INFORMATION//BASIC

<b>1. Incident Name:</b> <b>DIXIE WEST ZONE</b>	<b>2. Operational Period:</b> Date From: 09/06/21    Date To: 09/07/21 Time From: 0700    Time To: 0700	<b>3. Branch</b> <b>Division</b> <b>16</b> <b>R</b>
--	---	--

<b>4. Operations Personnel:</b>		<b>Page 1 of 2</b> <b>Romeo</b>
Operations Section Chief: <b>M. Wink</b>	Night Ops: <b>M. Jonsson</b>	
Branch Director: <b>M. Petro</b>	Branch Safety: <b>Thomas (T), Batson (Day)(T), Newton (T)</b>	
Division/Group Supervisor: <b>M. Milojevich, T. Carey (T)</b>	Air Branch: <b>M. Hill</b>	

Resource Identifier	ALS	LWD	Leader	Personnel	Request #	Hours	Reporting Location
STC MEU 9110C			TAGLIO, KEN	19	E-120	0700-0700	DP 146
STC						0700-0700	DP 146
T/F XSL 1473	X		HUGHEY, TOM	18	E-954	0700-0700	DP 146
<b>ENG4 BRS 464</b>			<b>MARTINEZ, JAMES</b>	3	<b>E-2267</b>	<b>0700-1900</b>	<b>DP 146</b>
<b>ENG4 FHA 0441</b>			<b>TINNO, DERRICK</b>	3	<b>E-2268</b>	<b>0700-1900</b>	<b>DP 146</b>
<b>ENG4 GBF 69</b>			<b>GRASS, DAVID</b>	3	<b>E-2269</b>	<b>0700-1900</b>	<b>DP 146</b>
STF OES 6805F	X		MAJCHRZAK, JAIME	19	E-415	0700-0700	DP 146
<b>ENG6 KNF 641</b>			<b>PAHL, ADAM</b>	4	<b>E-2274</b>	<b>0700-1900</b>	<b>DP 146</b>
<b>ENG6 BAR 2362</b>			<b>THYER, CALEB</b>	5	<b>E-2271</b>	<b>0700-1900</b>	<b>DP 146</b>
<b>ENG6 BLM 8603</b>			<b>SPECHT, MATTHEW</b>	3	<b>E-2270</b>	<b>0700-1900</b>	<b>DP 146</b>
<b>ENG6 AZPVT 2215</b>		9/8	<b>MCGRAW, JERRY</b>	4	<b>E-21098</b>	<b>0700-1900</b>	<b>DP 146</b>
<b>ENG6 SANTAFE 761</b>			<b>DASHENO, WALTER</b>	5	<b>E-2022</b>	<b>0700-1900</b>	<b>DP 146</b>
STG BTU 9212G (CCC)			FINKENKELLER, KEVIN	36	C-38	0700-0700	DP 146
CRW						0700-0700	DP 146
STL MMU 9428L			WOLFORD, KEITH	7	E-1015	0700-0700	DP 146
DOZ PVT E-587			RESTAD, BRUCE	4	E-587	0700-0700	DP 146
DOZ PVT E-1427			MEIER, JON	2	E-1427	0700-0700	DP 146
DOZ PVT E-1433			COOKSON, SAM	2	E-1433	0700-0700	DP 146

**6. Work Assignments:**  
Mop up 300' in from control line.  
Construct control lines as direct as possible.  
Prepare to construct secondary control lines.  
Fall hazard trees and trees that will threaten control lines.

**7. Special Instructions: \*\* EMPF Dmytriv and EMPF Elkins will be working a 24hr shift\*\***  
Continue to maintain all Forest Service roads in the Division. Tactical patrol of all control lines in the Division.  
\*\*\*All line supervisors check in with the cost share team at the end of your shift\*\*\*  
Sensitive avoidance areas are flagged in red and black striped flagging. Work with Resource Advisors (REAF) on identification and protection.

<b>8. Communications</b>							
Name	Ch	Function	Rx Freq	Rx Tone	Tx Freq	Tx Tone	Notes
NIFC C89	B.3	COMMAND	173.7375	000.0	164.0125	T2 - 123.0	ANTELOPE L.O. ALL REPEATERS LINK BACK TO ICP.
NIFC T1	12	TACTICAL	168.0500N	T2 - 123.0	168.0500N	T2 - 123.0	
CDF T18	14	A/G TACTICAL	159.3450	T16 - 192.8	159.3450	T16 - 192.8	A/G TACTICAL- WEST ZONE
CALCORD	15	MEDICAL	156.0750N	T6 - 156.7	156.0750N	T6 - 156.7	
AIRGUARD	16	AIRGUARD	168.6250	000.0	168.6250	T1 - 110.9	EMERGENCY ONLY

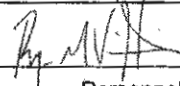
**9. Prepared by: Name:** R. Villarino    RESL    Signature: 

**ICS 204**    Date/Time: 9/5/2021    2200    Personnel Count: 137

# ASSIGNMENT LIST (ICS 204 WF)

CONTROLLED UNCLASSIFIED  
INFORMATION//BASIC

<b>1. Incident Name:</b> <b>DIXIE WEST ZONE</b>	<b>2. Operational Period:</b> Date From: 09/06/21    Date To: 09/07/21 Time From: 0700    Time To: 0700	<b>3. Branch</b> <b>Division</b>  <b>16</b> <b>R</b>  Page 2 of 2 <b>Romeo</b>
--	---	--

<b>4. Operations Personnel:</b>	
Operations Section Chief: <b>M. Wink</b>	Night Ops: <b>M. Jonsson</b>
Branch Director: <b>M. Petro</b>	Branch Safety: <b>Thomas (T), Batson (Day)(T), Newton (T)</b>
Division/Group Supervisor: <b>M. Milojevich, T. Carey (T)</b>	Air Branch: <b>M. Hill</b>

<b>5. Resources Assigned:</b>		<b>** Resources Below in Bold are 12 Hour **</b>					
Resource Identifier	ALS	LWD	Leader	Personnel	Request #	Hours	Reporting Location
DOZ PVT E-1935			TWISSELMAN, ETHAN	2	E-1935	0700-0700	DP 146
<b>W/T PVT E-115</b>			<b>BENSON, AL</b>	1	<b>E-115</b>	<b>0700-1900</b>	<b>DP 146</b>
W/T PVT E-1051			HEINE, STEPHEN	2	E-1051	0700-0700	DP 146
W/T PVT E-1068			DOERING, GLEN	2	E-1068	0700-0700	DP 146
W/T PVT E-1360			KITCHENS, BRIAN	2	E-1360	0700-0700	DP 146
W/T PVT E-1371			LUNTEY, DENISE	2	E-1371	0700-0700	DP 146
<b>W/T PVT E-1378</b>			<b>GRANT, HANNA</b>	1	<b>E-1378</b>	<b>0700-1900</b>	<b>DP 146</b>
<b>W/T PVT E-1391</b>			<b>KIMMICH, JACK</b>	1	<b>E-1391</b>	<b>0700-1900</b>	<b>DP 146</b>
W/T PVT E-1895					E-1895	0700-0700	DP 146
W/T PVT E-1896			FREEZE, JAMES	2	E-1896	0700-0700	DP 146
HEQB						0700-0700	DP 146
<b>FALM PVT O-935</b>				3	<b>O-935</b>	<b>0700-1900</b>	<b>DP 146</b>

**6. Work Assignments:**  
Mop up 300' in from control line.  
Construct control lines as direct as possible.  
Prepare to construct secondary control lines.  
Fall hazard trees and trees that will threaten control lines.

**7. Special Instructions: \*\* EMPF Dmytriw and EMPF Elkins will be working a 24hr shift\*\***  
Continue to maintain all Forest Service roads in the Division. Tactical patrol of all control lines in the Division.  
\*\*\*All line supervisors check in with the cost share team at the end of your shift\*\*\*  
Sensitive avoidance areas are flagged in red and black striped flagging. Work with Resource Advisors (REAF) on identification and protection.

**8. Communications**

Name	Ch	Function	Rx Freq	Rx Tone	Tx Freq	Tx Tone	Notes
NIFC C89	B.3	COMMAND	173.7375	000.0	164.0125	T2 - 123.0	ANTELOPE L.O. ALL REPEATERS LINK BACK TO ICP.
NIFC T1	12	TACTICAL	168.0500N	T2 - 123.0	168.0500N	T2 - 123.0	
CDF T18	14	A/G TACTICAL	159.3450	T16 - 192.8	159.3450	T16 - 192.8	A/G TACTICAL - WEST ZONE
CALCORD	15	MEDICAL	156.0750N	T6 - 156.7	156.0750N	T6 - 156.7	
AIRGUARD	16	AIRGUARD	168.6250	000.0	168.6250	T1 - 110.9	EMERGENCY ONLY

<b>9. Prepared by: Name:</b> R. Villarino	RESL	Signature:
<b>ICS 204</b>	Date/Time: 9/5/2021 2200	Personnel Count: 18

# ASSIGNMENT LIST (ICS 204 WF)

CONTROLLED UNCLASSIFIED  
INFORMATION//BASIC

<b>1. Incident Name:</b> <b>DIXIE WEST ZONE</b>	<b>2. Operational Period:</b> Date From: 09/06/21    Date To: 09/07/21 Time From: 0700    Time To: 0700	<b>3. Branch</b> <b>Division</b>  <b>16</b> <b>S/T/U</b>
<b>4. Operations Personnel:</b>		Page 1 of 1

Operations Section Chief: <b>M. Wink</b>	Night Ops: <b>M. Jonsson</b>
Branch Director: <b>M. Petro</b>	Branch Safety: <b>Thomas (T), Batson (Day)(T), Newton (T)</b>
Division/Group Supervisor: <b>C. Costa</b>	Air Branch: <b>M. Hill</b>

5. Resources Assigned:		** Resources Below in Bold are 12 Hour **						
Resource Identifier	ALS	LWD	Leader	Personnel	Request #	Hours	Reporting Location	
STC						0700-0700	DP 140	
<b>ENG4 BLM 2429</b>			<b>GRIFFIN, TAYLOR</b>	<b>4</b>	<b>E-21182</b>	<b>0700-1900</b>	<b>DP 140</b>	
<del>STH UTAH NWS 2</del> <i>OFF</i>			<del>CATHER, DAN</del>	<del>17</del>	<del>E-1953</del>	<del>0700-0700</del>	<del>DP 140</del>	
<b>ENG6 VAIL B3</b>			<b>RAMIREZ, JOSUE</b>	<b>3</b>	<b>E-21096</b>	<b>0700-1900</b>	<b>DP 140</b>	
T/F XSN 2397			<del>MEDEIROS, MIKE</del>	17	E-945	0700-0700	DP 140	
STG			<b>HOLDEN, JEFF</b>			0700-0700	DP 140	
W/T PVT E-51			ALEXANDER, LUKE	2	E-51	0700-0700	DP 140	
<del>W/T PVT E-965</del>			<del>GINGERICH, BRYAN</del>	<del>2</del>	<del>E-965</del>	<del>0700-0700</del>	<del>DP 140</del>	
W/T PVT E-1374 <i>(12HR)</i>			LONG, NATHAN	2	E-1374	0700-0700 <i>1900</i>	DP 140	
W/T PVT E-1385			RICHIE, ALEX	2	E-1385	0700-0700	DP 140	
<b>EXC PVT E-2001</b>			<b>BERTALON, NICK</b>	<b>1</b>	<b>E-2001</b>	<b>0700-1900</b>	<b>DP 140</b>	
<b>FELB</b>						<b>0700-1900</b>	<b>DP 140</b>	
<b>FALM PVT O-758</b>			<b>RILEY</b>	<b>1</b>	<b>O-758</b>	<b>0700-1900</b>	<b>DP 140</b>	

**6. Work Assignments:**  
Mop up 300' in from control line.  
Fall hazard trees and trees that will threaten control lines.  
Hold fire within established control lines.  
Perform Tactical Patrol around structures.

**7. Special Instructions: \*\* EMPF Dmytriw and EMPF Elkins will be working a 24hr shift\*\***  
Fall snags along Silver Lake Rd. Excavator to be used to overhaul and mop up.  
\*\*\*All line supervisors check in with the cost share team at the end of your shift\*\*\*  
Sensitive avoidance areas are flagged in red and black striped flagging. Work with Resource Advisors (REAF) on identification and protection.  
Maintain roads. Patrol the entire Division for spot fires over identified control lines.

**8. Communications**

Name	Ch	Function	Rx Freq	Rx Tone	Tx Freq	Tx Tone	Notes
NIFC C89	B.3	COMMAND	173.7375	000.0	164.0125	T2 - 123.0	ANTELOPE L.O. ALL REPEATERS LINK BACK TO ICP.
VFIRE 26	11	TACTICAL	154.3025N	T6 - 156.7	154.3025N	T6 - 156.7	
CDF T18	14	A/G TACTICAL	159.3450	T16 - 192.8	159.3450	T16 - 192.8	A/G TACTICAL- WEST ZONE
CALCORD	15	MEDICAL	156.0750N	T6 - 156.7	156.0750N	T6 - 156.7	
AIRGUARD	16	AIRGUARD	168.6250	000.0	168.6250	T1 - 110.9	EMERGENCY ONLY

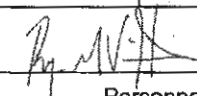
**9. Prepared by: Name:** R. Villarino    RESL    Signature: 

**ICS 204**    Date/Time: 9/5/2021    2200    Personnel Count: 51

# ASSIGNMENT LIST (ICS 204 WF)

CONTROLLED UNCLASSIFIED  
INFORMATION//BASIC

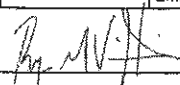
<b>1. Incident Name:</b> <b>DIXIE WEST ZONE</b>		<b>2. Operational Period:</b> Date From: 09/06/21    Date To: 09/07/21 Time From: 0700    Time To: 0700				<b>3. Branch      Group</b>  <b>16      Lassen Cont.</b>	
<b>4. Operations Personnel:</b>						Page 1 of 2	
Operations Section Chief: <b>M. Wink</b>			Night Ops: <b>M. Jonsson</b>				
Branch Director: <b>M. Petro</b>			Branch Safety: <b>Thomas (T), Batson (Day)(T), Newton (T)</b>				
Division/Group Supervisor: <b>J. Pangburn</b>			Air Branch: <b>M. Hill</b>				
<b>5. Resources Assigned:</b>		<b>** Resources Below in Bold are 12 Hour **</b>					
Resource Identifier	ALS	LWD	Leader	Personnel	Request #	Hours	Reporting Location
<b>ENG6 IDSTF 641</b>		<b>9/9</b>	<b>HINNERS, MATT</b>	6	<b>E-21100</b>	<b>0700-1900</b>	<b>DP 146</b>
DOZ PVT E-595			WATERMAN, TIM	2	E-595	0700-0700	DP 146
DOZ PVT E-696			HOLMS, DEE	4	E-696	0700-0700	DP 146
DOZ PVT E-821			CRUNKILPON, LARRY	2	E-821	0700-0700	DP 146
DOZ PVT E-1020			WALKER, BRISTEN	2	E-1020	0700-0700	DP 146
DOZ PVT E-1077			SHERICK, JEFF	2	E-1077	0700-0700	DP 146
DOZ PVT E-1426			GEVAS, DAVE	2	E-1426	0700-0700	DP 146
<b>DOZ PVT E-2084</b> → MILFORD			<b>LANDER, STEVEN</b>	1	<b>E-2084</b>	<b>0700-1900</b>	<b>DP 146</b>
W/T PVT E-1062			BROWN, DAVE	2	E-1062	0700-0700	DP 146
<b>W/T PVT E-1265</b>			<b>MARYMEE, JACK</b>	2	<b>E-1265</b>	<b>0700-1900</b>	<b>DP 146</b>
<b>W/T PVT E-1359</b>			<b>TROEDEL, BRYAN</b>	1	<b>E-1359</b>	<b>0700-1900</b>	<b>DP 146</b>
W/T PVT E-1387			OWENS, JIM	2	E-1387	0700-0700	DP 146
<b>W/T PVT E-1390</b>			<b>KEYLON, DON</b>	1	<b>E-1390</b>	<b>0700-1900</b>	<b>DP 146</b>
W/T PVT E-1392 (12 HR)			HUNT, JACK	2	E-1392	0700-0700	DP 146
<b>MAS PVT E-241</b>			<b>HOLT, KELLY</b>	1	<b>E-241</b>	<b>0700-1900</b>	<b>DP 146</b>
<b>MAS PVT E-278</b>			<b>HOFFMAN, NATHAN</b>	1	<b>E-278</b>	<b>0700-1900</b>	<b>DP 146</b>
<b>MAS PVT E-314</b>			<b>CROOK, RUSSELL</b>	1	<b>E-314</b>	<b>0700-1900</b>	<b>DP 146</b>
<b>MAS PVT E-320</b>			<b>BRAUN, RYAN</b>	1	<b>E-320</b>	<b>0700-1900</b>	<b>DP 146</b>
<b>MAS PVT E-2097</b>			<b>LONG, DACOTA</b>	1	<b>E-2097</b>	<b>0700-1900</b>	<b>DP 146</b>
<b>6. Work Assignments:</b>							
Fall hazard trees and trees that will threaten control lines.							
Prepare indirect control line from Hwy 44 on Gray's Flat Rd to East Bogard Rd to Road 10 for possible firing operations.							
Widen and improve existing control lines.							
Maintain and improve safe road conditions.							
<b>7. Special Instructions: ** EMPF Dmytriw and EMPF Elkins will be working a 24hr shift**</b>							
Construct contingency lines as directed by the Group Supervisor.							
Patrol the entire Division for spot fires over identified control lines.							
<b>8. Communications</b>							
Name	Ch	Function	Rx Freq	Rx Tone	Tx Freq	Tx Tone	Notes
NIFC C99	B.6	COMMAND	170.1375	000.0	165.5000	T2 - 123.0	W. PROSPECT PK. ALL REPEATERS LINK BACK TO ICP.
VFIRE 23	8	TACTICAL	154.2950N	T6 - 156.7	154.2950N	T6 - 156.7	
CDF T18	14	A/G TACTICAL	159.3450	T16 - 192.8	159.3450	T16 - 192.8	A/G TACTICAL- WEST ZONE
CALCORD	15	MEDICAL	156.0750N	T6 - 156.7	156.0750N	T6 - 156.7	
AIRGUARD	16	AIRGUARD	168.6250	000.0	168.6250	T1 - 110.9	EMERGENCY ONLY
<b>9. Prepared by: Name:</b>		R. Villarino		RESL		Signature: 	
<b>ICS 204</b>	Date/Time: 9/5/2021 2200					Personnel Count: 36	

NIMS IAP

CONTROLLED UNCLASSIFIED INFORMATION//BASIC

# ASSIGNMENT LIST (ICS 204 WF)

CONTROLLED UNCLASSIFIED  
INFORMATION//BASIC

<b>1. Incident Name:</b> <b>DIXIE WEST ZONE</b>	<b>2. Operational Period:</b> Date From: 09/06/21    Date To: 09/07/21 Time From: 0700    Time To: 0700	<b>3. Branch</b> <b>Group</b>  <b>16</b> <b>Lassen Cont.</b>
<b>4. Operations Personnel:</b>		Page 2 of 2

Operations Section Chief: <b>M. Wink</b>	Night Ops: <b>M. Jonsson</b>
Branch Director: <b>M. Petro</b>	Branch Safety: <b>Thomas (T), Batson (Day)(T), Newton (T)</b>
Division/Group Supervisor: <b>J. Pangburn</b>	Air Branch: <b>M. Hill</b>

5. Resources Assigned:      ** Resources Below in Bold are 12 Hour **							
Resource Identifier	ALS	LWD	Leader	Personnel	Request #	Hours	Reporting Location
MAS PVT E-2101			<b>BRITTEN, BEN</b>	1	E-2101	<b>0700-1900</b>	<b>DP 146</b>
MAS PVT E-2102			<b>GILBERT, ALEX</b>	2	E-2102	<b>0700-1900</b>	<b>DP 146</b>
MAS PVT E-2103			<b>HORN, BEN</b>	1	E-2103	<b>0700-1900</b>	<b>DP 146</b>
EXC PVT E-1907			<b>MILLER, HAROLD</b>	1	E-1907	<b>0700-1900</b>	<b>DP 146</b>
EXC PVT E-2111 → DIV 5			<b>SNEED, BUDDY</b>	1	E-2111	<b>0700-1900</b>	<b>DP 146</b>
GRD PVT E-1903			<b>COLEMAN, TRACY</b>	1	E-1903	<b>0700-1900</b>	<b>DP 146</b>
GRD PVT E-1958			<b>MUSTIN, RICK</b>	1	E-1958	<b>0700-1900</b>	<b>DP 146</b>
FEL PVT E-1116			<b>SMITH, SHELDON</b>	1	E-1116	<b>0700-1900</b>	<b>DP 146</b>
FEL PVT E-1118				1	E-1118	<b>0700-1900</b>	<b>DP 146</b>
SKD PVT E-513			<b>CAMPBELL, MARK</b>	1	E-513	<b>0700-1900</b>	<b>DP 146</b>
<del>SKD PVT E-1127</del>			<del>SEARL, JOHN</del>	<del>1</del>	<del>E-1127</del>	<del>0700-1900</del>	<del>DP 146</del>
SKD PVT E-1133 → SHAGTA CONT.			<b>TAYLOR, WES</b>	1	E-1133	<b>0700-1900</b>	<b>DP 146</b>
SKD PVT E-1229			<b>EASTMAN, WESLEY</b>	1	E-1229	<b>0700-1900</b>	<b>DP 146</b>
HEQB J. MOORE			<b>MOORE, JOSEPH</b>		O-1164	0700-0700	DP 146
HEQB						0700-0700	DP 146
FALM PVT O-754			<b>JENSEN, DEVIN</b>	2	O-754	<b>0700-1900</b>	<b>DP 146</b>
FALM PVT O-928			<b>COFFEY, DAVID</b>	2	O-928	<b>0700-1900</b>	<b>DP 146</b>

**6. Work Assignments:**  
 Fall hazard trees and trees that will threaten control lines.  
 Prepare indirect control line from Hwy 44 on Gray's Flat Rd to East Bogard Rd to Road 10 for possible firing operations.  
 Widen and improve existing control lines.  
 Maintain and improve safe road conditions.

**7. Special Instructions: \*\* EMPF Dmytriw and EMPF Elkins will be working a 24hr shift\*\***  
 Construct contingency lines as directed by the Group Supervisor.  
 Patrol the entire Division for spot fires over identified control lines.

8. Communications							
Name	Ch	Function	Rx Freq	Rx Tone	Tx Freq	Tx Tone	Notes
NIFC C99	B.6	COMMAND	170.1375	000.0	165.5000	T2 - 123.0	W. PROSPECT PK. ALL REPEATERS LINK BACK TO ICP.
VFIRE 23	8	TACTICAL	154.2950N	T6 - 156.7	154.2950N	T6 - 156.7	
CDF T18	14	A/G TACTICAL	159.3450	T16 - 192.8	159.3450	T16 - 192.8	A/G TACTICAL- WEST ZONE
CALCORD	15	MEDICAL	156.0750N	T6 - 156.7	156.0750N	T6 - 156.7	
AIRGUARD	16	AIRGUARD	168.6250	000.0	168.6250	T1 - 110.9	EMERGENCY ONLY

<b>9. Prepared by: Name:</b> R. Villarino	RESL	Signature:
ICS 204	Date/Time: 9/5/2021 2200	Personnel Count: 17

# ASSIGNMENT LIST (ICS 204 WF)

CONTROLLED UNCLASSIFIED  
INFORMATION/BASIC

<b>1. Incident Name:</b> <b>DIXIE WEST ZONE</b>	<b>2. Operational Period:</b> Date From: 09/06/21    Date To: 09/07/21 Time From: 0700    Time To: 0700	<b>3. Branch</b> <b>Group</b>  <b>Westwood</b>
--	---	--

Page 1 of 1

<b>4. Operations Personnel:</b>	
Operations Section Chief: <b>M. Wink</b>	Night Ops: <b>M. Jonsson</b>
Branch Director: <b>M. Petro</b>	Branch Safety:
Division/Group Supervisor: <b>H. Lawler (T/F XSD 6642) T. NELSON</b>	Air Branch: <b>M. Hill</b>

5. Resources Assigned:		** Resources Below in Bold are 12 Hour **					
Resource Identifier	ALS	LWD	Leader	Personnel	Request #	Hours	Reporting Location
ENG PVT OUTBACK E-1024			<b>ANDERSON, DAMON</b>	3	<b>E-1024</b>	<b>0700-1900</b>	<b>DP 266</b>
ENG SD PVT E-1344			<b>CHRISTENSEN, LANCE</b>	3	<b>E-1344</b>	<b>0700-1900</b>	<b>DP 266</b>
ENG3 TEXAS FIRE 34			<b>EARNIE</b>	3	<b>E-20337</b>	<b>0700-1900</b>	<b>DP 266</b>
ENG IDPVT 15			<b>OLVADA, ANTHONY</b>	3	<b>E-1025</b>	<b>0700-1900</b>	<b>DP 266</b>
ENG4 PVT 9614			<b>THOMAS, TARYN</b>	3	<b>E-21180</b>	<b>0700-1900</b>	<b>DP 266</b>
ENG6 BRS 673			<b>GIBBONS, JASON</b>	3	<b>E-21175</b>	<b>0700-1900</b>	<b>DP 266</b>
ENG6 FLPVT 2495			<b>CATES, JEREMIAH</b>	3	<b>E-21178</b>	<b>0700-1900</b>	<b>DP 266</b>
ENG6 TIMBERLINE E11			<b>POINDEXTER, BRIAN</b>	3	<b>E-21181</b>	<b>0700-1900</b>	<b>DP 266</b>
T/F XSD 6442		<b>NELSON, TODD</b>	<del>LAWLER, HUMBERTO</del>	23	E-1104	0700-0700	DP 266
W/T MRA 310			CONSULMAN, STEVEN	2	E-2064	0700-0700	DP 266
W/T PVT E-716			ROMO, GABRIEL	2	E-716	0700-0700	DP 266
W/T PVT E-722			KUSALICH, NATHAN	2	E-722	0700-0700	DP 266
W/T PVT E-963			LANSDALE, JASON	2	E-963	0700-0700	DP 266
W/T PVT E-1053			SANTANA, RICHARD	2	E-1053	0700-0700	DP 266

**6. Work Assignments:**  
Mop up 300' in from control line.  
Fall hazard trees and trees that will threaten control lines.  
Hold fire within established control lines.

**7. Special Instructions:**

8. Communications							
Name	Ch	Function	Rx Freq	Rx Tone	Tx Freq	Tx Tone	Notes
NIFC C95	B.5	COMMAND	170.1750	000.0	165.5750	T2 - 123.0	WESTWOOD. ALL REPEATERS LINK BACK TO ICP.
VFIRE 22	7	TACTICAL	154.2650N	T6 - 156.7	154.2650N	T6 - 156.7	WESTWOOD/LASSEN. FSR
CDF T18	14	A/G TACTICAL	159.3450	T16 - 192.8	159.3450	T16 - 192.8	A/G TACTICAL- WEST ZONE
CALCORD	15	MEDICAL	156.0750N	T6 - 156.7	156.0750N	T6 - 156.7	
AIRGUARD	16	AIRGUARD	168.6250	000.0	168.6250	T1 - 110.9	EMERGENCY ONLY

<b>9. Prepared by: Name:</b> R. Villarino	RESL	Signature:
<b>ICS 204</b>	Date/Time: 9/5/2021 2200	Personnel Count: 57

# ASSIGNMENT LIST (ICS 204 WF)

CONTROLLED UNCLASSIFIED  
INFORMATION//BASIC

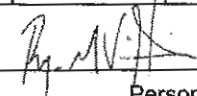
<b>1. Incident Name:</b> <b>DIXIE WEST ZONE</b>		<b>2. Operational Period:</b> Date From: 09/06/21    Date To: 09/07/21 Time From: 0700    Time To: 0700			<b>3. Branch</b> <b>Janesville</b>		<b>Group</b> <b>Milford</b>
<b>Page 1 of 3</b>							
<b>4. Operations Personnel:</b>							
Operations Section Chief: <b>M. Wink</b>			Night Ops: <b>M. Jonsson</b>				
Branch Director: <b>Beninhoven</b>			Branch Safety: <b>Gee (T), Clerment (T)</b>				
Division/Group Supervisor: <b>W. Darnall (STC LMU 9222C)</b>			Air Branch: <b>M. Hill</b>				
<b>5. Resources Assigned:</b>							
<b>** Resources Below in Bold are 12 Hour **</b>							
Resource Identifier	ALS	LWD	Leader	Personnel	Request #	Hours	Reporting Location
STC LMU 9222C			DARNALL, WILLIAM K	16	E-1097	0700-0700	DP 628
STC SBC 9322C	X		HIMMELRICH, THOMAS	20	E-1175	0700-0700	DP 628
ENG3 AFV 343			CULVER, VINCENT	4	E-1347	0700-0700	DP 628
ENG3 LVN 763			WILTON, KEVIN	4	E-1348	0700-0700	DP 628
STG TCU 9444G (CDCR)			STEVENS, LUKE	33	C-13	0700-0700	DP 628
CRW SKU 2			JONES, JON	16	C-498	0700-0700	DP 628
DOZ HUU 1240			St. JOHN, PERRY	2	E-966	0700-0700	DP 628
DOZ LNU 1443				2	E-1014	0700-0700	DP 628
DOZ PVT E-618			DUNLAP, DAVID	2	E-618	0700-0700	DP 628
DOZ PVT E-977			DUNLAP, JIM	2	E-977	0700-0700	DP 628
DOZ PVT E-985			MAJOR, JOSHUAH	2	E-985	0700-0700	DP 628
DOZ PVT E-1299			PONCIA, CHRIS	2	E-1299	0700-0700	DP 628
DOZ PVT E-1301			KIRKLAND, SHANE	2	E-1301	0700-0700	DP 628
DOZ PVT E-1399			TUFTS, JUSTIN	2	E-1399	0700-0700	DP 628
DOZ PVT E-1420 → JUNCTION			SIMPSON, JOHN	2	<del>E-1420</del>	<del>0700-0700</del>	DP 628
W/T JNV 432						<b>0700-1900</b>	<b>DP 628</b>
W/T MLF 1733			MARSH, BILL	2	<b>E-1750</b>	<b>0700-1900</b>	<b>DP 628</b>
W/T PVT E-49			ALEXANDER, LUKE	2	E-49	0700-0700	DP 628
<b>6. Work Assignments:</b> Hold and improve control lines. Prepare to construct secondary control lines.							
<b>7. Special Instructions:</b> REAFs are assigned to Milford and Antelope Groups.							
<b>8. Communications</b>							
Name	Ch	Function	Rx Freq	Rx Tone	Tx Freq	Tx Tone	Notes
NIFC C56	B.2	COMMAND	172.3500	000.0	163.0375	T2 - 123.0	THOMPSON PK. ALL REPEATERS LINK BACK TO ICP.
NIFC T1	12	TACTICAL	168.0500N	T2 - 123.0	168.0500N	T2 - 123.0	
CDF T18	14	A/G TACTICAL	159.3450	T16 - 192.8	159.3450	T16 - 192.8	A/G TACTICAL- WEST ZONE
CALCORD	15	MEDICAL	156.0750N	T6 - 156.7	156.0750N	T6 - 156.7	
AIRGUARD	16	AIRGUARD	168.6250	000.0	168.6250	T1 - 110.9	EMERGENCY ONLY
<b>9. Prepared by: Name:</b> R. Villarino    RESL							
						Signature: 	
<b>ICS 204</b>		Date/Time: 9/5/2021    2200		Personnel Count: 115			

# ASSIGNMENT LIST (ICS 204 WF)

CONTROLLED UNCLASSIFIED  
INFORMATION//BASIC

<b>1. Incident Name:</b> <b>DIXIE WEST ZONE</b>	<b>2. Operational Period:</b> Date From: 09/06/21    Date To: 09/07/21 Time From: 0700    Time To: 0700	<b>3. Branch                      Group</b> <b>Janesville                      Milford</b>
<b>4. Operations Personnel:</b>		Page 2 of 3

Operations Section Chief: <b>M. Wink</b>	Night Ops: <b>M. Jonsson</b>
Branch Director: <b>Beninhoven</b>	Branch Safety: <b>Gee (T), Clement (T)</b>
Division/Group Supervisor: <b>W. Darnall (STC LMU 9222C)</b>	Air Branch: <b>M. Hill</b>

5. Resources Assigned:		** Resources Below in Bold are 12 Hour **					
Resource Identifier	ALS	LWD	Leader	Personnel	Request #	Hours	Reporting Location
<b>W/T PVT E-508</b>			<b>AGUILAR, NICK</b>	<b>2</b>	<b>E-508</b>	<b>0700-1900</b>	<b>DP 628</b>
W/T PVT E-866			ALEXANDER, JIMMY	2	E-866	0700-0700	DP 628
W/T PVT E-869			VANDWARKER, AARON	2	E-869	0700-0700	DP 628
W/T PVT E-1893			CIANDRO, CHRIS	1	E-1893	0700-0700	DP 628
W/T PVT E-1898			PEIXOTO, SUMMER	2	E-1898	0700-0700	DP 628
<b>W/T PVT E-1899</b>			<b>PAILON, STEVE</b>	<b>1</b>	<b>E-1899</b>	<b>0700-1900</b>	<b>DP 628</b>
<b>W/T PVT E-1900</b>			<b>SWENSON, GALE</b>	<b>1</b>	<b>E-1900</b>	<b>0700-1900</b>	<b>DP 628</b>
<del>MAS PVT E-852</del>			<del>WURLITZER, GEORGE</del>	<del>1</del>	<del>E-852</del>	<del>0700-1900</del>	<del>DP 628</del>
GDR PVT E-581			MASON, LUKE	1	E-581	0700-1900	DP 628
GRD PVT E-1955			BROWER, JUSTIN	1	E-1955	0700-1900	DP 628
FEL PVT E-1118			ACUNA, EDDIE	1	E-1118	0700-1900	DP 628
FEL PVT E-1223			STRONG, STEVEN	2	E-1223	0700-1900	DP 628
SKD PVT E-515			BARAJAS, CHRISTIAN	1	E-515	0700-1900	DP 628
SKD PVT E-2089			TAYLOR, WES	1	E-2089	0700-1900	DP 628
HEQB <i>SIMS</i>						0700-0700	DP 628
HEQB						0700-0700	DP 628
FALM PVT O-216			SHAULIS, RANDY	2	O-216	0700-1900	DP 628
FALM PVT O-755			THOMAS, GARRETT	2	O-755	0700-1900	DP 628
FALM PVT O-931			AMOS, MARK	2	O-931	0700-1900	DP 628

**6. Work Assignments:**  
 Hold and improve control lines.  
 Prepare to construct secondary control lines.

**7. Special Instructions:**  
 REAFs are assigned to Milford and Antelope Groups.

**8. Communications**

Name	Ch	Function	Rx Freq	Rx Tone	Tx Freq	Tx Tone	Notes
NIFC C56	B.2	COMMAND	172.3500	000.0	163.0375	T2 - 123.0	THOMPSON PK. ALL REPEATERS LINK BACK TO ICP.
NIFC T1	12	TACTICAL	168.0500N	T2 - 123.0	168.0500N	T2 - 123.0	
CDF T18	14	A/G TACTICAL	159.3450	T16 - 192.8	159.3450	T16 - 192.8	A/G TACTICAL- WEST ZONE
CALCORD	15	MEDICAL	156.0750N	T6 - 156.7	156.0750N	T6 - 156.7	
AIRGUARD	16	AIRGUARD	168.6250	000.0	168.6250	T1 - 110.9	EMERGENCY ONLY

<b>9. Prepared by: Name:</b>	R. Villarino	RESL	Signature:
<b>ICS 204</b>	Date/Time: 9/5/2021	2200	Personnel Count: 23





# ASSIGNMENT LIST (ICS 204 WF)

CONTROLLED UNCLASSIFIED  
INFORMATION//BASIC

<b>1. Incident Name:</b> <b>DIXIE WEST ZONE</b>	<b>2. Operational Period:</b> Date From: 09/06/21    Date To: 09/07/21 Time From: 0700    Time To: 0700	<b>3. Branch                      Group</b> <b>Janesville                      Antelope</b>
<b>4. Operations Personnel:</b>		Page 1 of 2

Operations Section Chief: <b>M. Wink</b>	Night Ops: <b>M. Jonsson</b>
Branch Director: <b>Beninhoven</b>	Branch Safety: <b>Gee (T), Clement (T)</b>
Division/Group Supervisor: <b>S. Fairbanks (STC MMU 9422C) STF 2861F</b>	Air Branch: <b>M. Hill</b>

<b>5. Resources Assigned:</b>		** Resources Below in Bold are 12 Hour **					
Resource Identifier	ALS	LWD	Leader	Personnel	Request #	Hours	Reporting Location
STC MMU 9422C → JUNCTION			FAIRBANKS, SHAUN	17	E-1571	0700-0700	DP 282
STC						0700-0700	DP 282
ENG3						0700-0700	DP 282
ENG3						0700-0700	DP 282
STG						0700-0700	DP 282
STG						0700-0700	DP 282
DOZ SCU 1641			POTTER, DEAN	4	E-128	0700-0700	DP 282
DOZ PVT E-1418			REHWALD, ALEX	2	E-1418	0700-0700	DP 282
DOZ PVT E-1422			COKRELL, WESTON	2	E-1422	0700-0700	DP 282
DOZ PVT E-1423			LARUE, DAN	2	E-1423	0700-0700	DP 282
DOZ PVT E-1425			LARUE, CLINT	2	E-1425	0700-0700	DP 282
<b>W/T PVT E-867</b>			<b>THOENE, JAKE</b>	2	<b>E-867</b>	<b>0700-1900</b>	<b>DP 282</b>
W/T PVT E-961			BUCHER, SHAWN	2	E-961	0700-0700	DP 282
W/T PVT E-1060 → JUNCTION			SANTOS, TED	2	E-1060	0700-0700	DP 282
W/T PVT E-1061 → JUNCTION			HURL, DENNIS	2	E-1061	0700-0700	DP 282
<b>W/T PVT E-1069</b>			<b>MASON, LUKE</b>	1	<b>E-1069</b>	<b>0700-1900</b>	<b>DP 282</b>
W/T PVT E-1368			LOWE, BOB	2	E-1368	0700-0700	DP 282
<b>MAS PVT E-1436</b>			<b>SCHAPER, MICHAEL</b>	2	<b>E-1436</b>	<b>0700-1900</b>	<b>DP 282</b>

**6. Work Assignments:**  
Mop up 300' in from control line.  
Construct contingency lines from the Lowe Motorway to the 2020 Sheep burn directly as possible.  
Pull hose lays.  
Backhaul trash and excess supplies.

**7. Special Instructions:**  
REAFs are assigned to Milford and Antelope Groups.

<b>8. Communications</b>							
Name	Ch	Function	Rx Freq	Rx Tone	Tx Freq	Tx Tone	Notes
NIFC C56	B.2	COMMAND	172.3500	000.0	163.0375	T2 - 123.0	THOMPSON PK. ALL REPEATERS LINK BACK TO ICR.
VFIRE 23	8	TACTICAL	154.2950N	T6 - 156.7	154.2950N	T6 - 156.7	ANTELOPE GRP, LASSEN CO
CDF T18	14	A/G TACTICAL	159.3450	T16 - 192.8	159.3450	T16 - 192.8	A/G TACTICAL - WEST ZONE
CALCORD	15	MEDICAL	156.0750N	T6 - 156.7	156.0750N	T6 - 156.7	
AIRGUARD	16	AIRGUARD	168.6250	000.0	168.6250	T1 - 110.9	EMERGENCY ONLY

<b>9. Prepared by: Name:</b> R. Villarino	RESL	Signature:
<b>ICS 204</b>	Date/Time: 9/5/2021 2200	Personnel Count: 42

# ASSIGNMENT LIST (ICS 204 WF)

CONTROLLED UNCLASSIFIED  
INFORMATION//BASIC

<b>1. Incident Name:</b> <b>DIXIE WEST ZONE</b>	<b>2. Operational Period:</b> Date From: 09/06/21    Date To: 09/07/21 Time From: 0700    Time To: 0700	<b>3. Branch                      Group</b> <b>Janesville                      Antelope</b>
<b>4. Operations Personnel:</b>		Page 2 of 2

Operations Section Chief: <b>M. Wink</b>	Night Ops: <b>M. Jonsson</b>
Branch Director: <b>Beninhoven</b>	Branch Safety: <b>Gee (T), Clement (T)</b>
Division/Group Supervisor: <b>S. Fairbanks (STC MMU 9422C)</b>	Air Branch: <b>M. Hill</b>

5. Resources Assigned:		** Resources Below in Bold are 12 Hour **					
Resource Identifier	ALS	LWD	Leader	Personnel	Request #	Hours	Reporting Location
MAS PVT E-2105			<b>WRIGHT, TIMOTHY</b>	1	E-2105	0700-1900	DP 282
GRD PVT E-1959			<b>TWISSELMAN, JAKE</b>	1	E-1959	0700-1900	DP 282
GRD						0700-1900	DP 282
<del>FEL PVT E-1120</del>			<del>GIBBS, WAYNE</del>	<del>1</del>	<del>E-1120</del>	<del>0700-1900</del>	<del>DP 282</del>
FEL						0700-1900	DP 282
FEL						0700-1900	DP 282
FEL						0700-1900	DP 282
SKD PVT E-1130			<b>MOOSIOS, LOUIS</b>	1	E-1130	0700-1900	DP 282
SKD						0700-1900	DP 282
SKD						0700-1900	DP 282
SKD						0700-1900	DP 282
HEQB						0700-0700	DP 282
HEQB						0700-0700	DP 282
FALM PVT O-335			<b>HARRISON</b>	2	O-335	0700-1900	DP 282
FALM PVT O-661			<b>GREEN, MICHEAL</b>	2	O-661	0700-1900	DP 282

**6. Work Assignments:**  
Mop up 300' in from control line.  
Construct contingency lines from the Lowe Motorway to the 2020 Sheep burn directly as possible.  
Pull hose lays.  
Backhaul trash and excess supplies.

**7. Special Instructions:**  
REAFs are assigned to Milford and Antelope Groups.

**8. Communications**

Name	Ch	Function	Rx Freq	Rx Tone	Tx Freq	Tx Tone	Notes
NIFC C56	B.2	COMMAND	172.3500	000.0	163.0375	T2 - 123.0	THOMPSON PK. ALL REPEATERS LINK BACK TO ICP.
VFIRE 23	8	TACTICAL	154.2950N	T6 - 156.7	154.2950N	T6 - 156.7	ANTELOPE GRP. LASSEN CO
CDF T18	14	A/G TACTICAL	159.3450	T16 - 192.8	159.3450	T16 - 192.8	A/G TACTICAL- WEST ZONE
CALCORD	15	MEDICAL	156.0750N	T6 - 156.7	156.0750N	T6 - 156.7	
AIRGUARD	16	AIRGUARD	168.6250	000.0	168.6250	T1 - 110.9	EMERGENCY ONLY

**9. Prepared by: Name:** R. Villarino                      RESL                      Signature:

**ICS 204**                      Date/Time: 9/5/2021    2200                      Personnel Count: 8

# ASSIGNMENT LIST (ICS 204 WF)

CONTROLLED UNCLASSIFIED  
INFORMATION//BASIC

<b>1. Incident Name:</b> <b>DIXIE WEST ZONE</b>	<b>2. Operational Period:</b> Date From: 09/06/21    Date To: 09/07/21 Time From: 0700    Time To: 0700	<b>3. Branch      Group</b> <b>Janesville      Junction</b>
<b>4. Operations Personnel:</b>		Page 1 of 2

Operations Section Chief: <b>M. Wink</b>	Night Ops: <b>M. Jonsson</b>
Branch Director: <b>Beninhoven</b>	Branch Safety: <b>Gee (T), Clement (T)</b>
Division/Group Supervisor: <b>H. Niederberger, R. Rushing (T)</b>	Air Branch: <b>M. Hill</b>

5. Resources Assigned:		** Resources Below in Bold are 12 Hour **					
Resource Identifier	ALS	LWD	Leader	Personnel	Request #	Hours	Reporting Location
STA LAC 1103A	X		DAO, KHOI	22	E-477	0700-0700	DP 627
STA LAC 1120A	X		PRYOR, WILLIAM	23	E-946	0700-0700	DP 627
STC						0700-0700	DP 627
<b>ENG GIO 231</b>			<b>YUNGKANS, JEFF</b>	<b>4</b>	<b>E-1342</b>	<b>0700-1900</b>	<b>DP 627</b>
<del>STF OES 2861F</del> → ANTELOPE	X		MARRA, BEN	20	E-1100	0700-0700	DP 627
CRW MEU CCR6 (CF)			GUTIERREZ, GREGORY	15	C-214	0700-0700	DP 627
CRW						0700-0700	DP 627
DOZ CZU 1741			PYORRE, SEAN	2	E-741	0700-0700	DP 627
DOZ PVT E-612			PEARSON, LEMUEL	1	E-612	0700-0700	DP 627
DOZ PVT E-1075			DAVIS, PAYTON	2	E-1075	0700-0700	DP 627
<del>DOZ PVT E-1078</del> DOZ PVT E1420			<del>BALCOM, ROBERT</del>	<del>2</del>	<del>E-1078</del>	0700-0700	DP 627
DOZ PVT E-1419 → MILFORD			YATES, GRANT	2	E-1419	0700-0700	DP 627
DOZ PVT E-1431			ANKLIN, RICK	1	E-1431	0700-1900	DP 627
<del>DOZ PVT E-2078</del> → MILFORD			WUNSCH, DAN	2	E-2078	0700-0700	DP 627
DOZ PVT E-2085			PAULA, BRIAN	2	E-2085	0700-0700	DP 627
W/T PVT E-452			SPERBECK, BILL	2	E-452	0700-0700	DP 627
W/T PVT E-491			DUNLOP, DON	1	E-491	0700-1900	DP 627
W/T PVT E-634			ZUURBIER, TOM	1	E-634	0700-1900	DP 627

**6. Work Assignments:**  
 Hold and improve control lines.  
 Implement progressive hose lays as needed.  
 Hold fire within established control lines.  
 Prepare structures for defensive actions.

**7. Special Instructions:**

8. Communications							
Name	Ch	Function	Rx Freq	Rx Tone	Tx Freq	Tx Tone	Notes
NIFC C91	B.4	COMMAND	173.9750	000.0	165.4625	T2 - 123.0	SHAFFER MTN. ALL REPEATERS LINK BACK TO ICP.
VFIRE 24	9	TACTICAL	154.2725N	T6 - 156.7	154.2725N	T6 - 156.7	JUNCTION GROUP
CDF T18	14	A/G TACTICAL	159.3450	T16 - 192.8	159.3450	T16 - 192.8	A/G TACTICAL- WEST ZONE
CALCORD	15	MEDICAL	156.0750N	T6 - 156.7	156.0750N	T6 - 156.7	
AIRGUARD	16	AIRGUARD	168.6250	000.0	168.6250	T1 - 110.9	EMERGENCY ONLY

<b>9. Prepared by: Name:</b> R. Villarino	RESL	Signature:
<b>ICS 204</b>	Date/Time: 9/5/2021 2200	Personnel Count: 102

# ASSIGNMENT LIST (ICS 204 WF)

CONTROLLED UNCLASSIFIED  
INFORMATION//BASIC

<b>1. Incident Name:</b> <b>DIXIE WEST ZONE</b>	<b>2. Operational Period:</b> Date From: 09/06/21    Date To: 09/07/21 Time From: 0700    Time To: 0700	<b>3. Branch</b> <b>Group</b> <b>Janesville</b> <b>Junction</b>
--	---	--

<b>4. Operations Personnel:</b>		Page 2 of 2
Operations Section Chief: <b>M. Wink</b>	Night Ops: <b>M. Jonsson</b>	
Branch Director: <b>Beninhoven</b>	Branch Safety: <b>Gee (T), Clement (T)</b>	
Division/Group Supervisor: <b>H. Niederberger, R. Rushing (T)</b>	Air Branch: <b>M. Hill</b>	

<b>5. Resources Assigned:</b>		** Resources Below in Bold are 12 Hour **					
Resource Identifier	ALS	LWD	Leader	Personnel	Request #	Hours	Reporting Location
W/T PVT E-640			<b>HASTINGS, SCOTT</b>	<b>1</b>	<b>E-640</b>	<b>0700-1900</b>	<b>DP 627</b>
<del>W/T PVT E-898</del>			<del>HOLLMER, JOHN</del>	<del>1</del>	<del>E-898</del>	<del>0700-1900</del>	<del>DP 627</del>
<del>W/T PVT E-899</del>			<del>BROWNIE, RONNIE</del>	<del>1</del>	<del>E-899</del>	<del>0700-1900</del>	<del>DP 627</del>
<del>W/T PVT E-900</del>			<del>KINCANID, RICK</del>	<del>1</del>	<del>E-900</del>	<del>0700-1900</del>	<del>DP 627</del>
W/T PVT E-1070			WILLIAMS, TIM	2	E-1070	0700-0700	DP 627
W/T PVT E-1054			DUNN, BRAD	2	E-1054	0700-1900	DP 627
W/T PVT E-1055			COON, MIKE	2	E-1055	0700-1900	DP 627
W/T PVT E-1379			WILSON, VANCOIS	3	E-1379	0700-0700	DP 627
W/T PVT E-1395			AVILA, CRYSTAL	2	E-1395	0700-0700	DP 627
W/T PVT E-1398			FORESTER, HUGH	2	E-1398	0700-0700	DP 627
W/T PVT E-1897			MCLANE, BILL	2	E-1897	0700-0700	DP 627
W/T PVT E-1997			KOLLENBORN, JIM	1	E-1997	0700-1900	DP 627
W/T PVT E-2070			GASSAWAY, NORMAN	2	E-2070	0700-0700	DP 627
W/T PVT E-2072			BATES, JEFF	1	E-2072	0700-1900	DP 627
HEQB SIMMS → MILFORD			SIMMS, COLBY	1	O-1220	0700-1900	DP 627
mmu 9427c							
HERB CLEMENTINO							
WT PVT E-1060					E-1060		

**6. Work Assignments:** WTPVT E-1061    E-1061

Hold and improve control lines.  
 Implement progressive hose lays as needed.  
 Hold fire within established control lines.  
 Prepare structures for defensive actions.

**7. Special Instructions:**

<b>8. Communications</b>							
Name	Ch	Function	Rx Freq	Rx Tone	Tx Freq	Tx Tone	Notes
NIFC C91	B.4	COMMAND	173.9750	000.0	165.4625	T2 - 123.0	SHAFFER MTN. ALL REPEATERS LINK BACK TO ICP.
VFIRE 24	9	TACTICAL	154.2725N	T6 - 156.7	154.2725N	T6 - 156.7	JUNCTION GROUP
CDF T18	14	A/G TACTICAL	159.3450	T16 - 192.8	159.3450	T16 - 192.8	A/G TACTICAL- WEST ZONE
CALCORD	15	MEDICAL	156.0750N	T6 - 156.7	156.0750N	T6 - 156.7	
AIRGUARD	16	AIRGUARD	168.6250	000.0	168.6250	T1 - 110.9	EMERGENCY ONLY

<b>9. Prepared by: Name:</b> R. Villarino	RESL	Signature:	Personnel Count: 24
ICS 204	Date/Time: 9/5/2021 2200		

# ASSIGNMENT LIST (ICS 204 WF)

CONTROLLED UNCLASSIFIED  
INFORMATION//BASIC

<b>1. Incident Name:</b> <b>DIXIE WEST ZONE</b>	<b>2. Operational Period:</b> Date From: 09/06/21    Date To: 09/07/21 Time From: 0700    Time To: 0700	<b>3. Branch                      Group</b>  <b>FSR                      Lassen FSR</b>
<b>4. Operations Personnel:</b>		Page 1 of 2

Operations Section Chief: <b>M. Wink</b>	Night Ops: <b>M. Jonsson</b>
Branch Director:	Branch Safety:
Division/Group Supervisor: <b>I. Houser (Day)</b>	Air Branch: <b>M. Hill</b>

<b>5. Resources Assigned:</b>		<b>** Resources Below in Bold are 12 Hour **</b>					
Resource Identifier	ALS	LWD	Leader	Personnel	Request #	Hours	Reporting Location
DOZ PVT E-599			<b>TRESSLER, ARTIE</b>	2	<b>E-599</b>	<b>0700-1900</b>	<b>Susanville ICP</b>
DOZ PVT E-695			<b>VARIAN, GREG</b>	1	<b>E-695</b>	<b>0700-1900</b>	<b>Susanville ICP</b>
DOZ PVT E-975			<b>CARLTON, RODNEY</b>	2	<b>E-975</b>	<b>0700-1900</b>	<b>Susanville ICP</b>
DOZ PVT E-976			<b>MONTZ, JOHN</b>	2	<b>E-976</b>	<b>0700-1900</b>	<b>Susanville ICP</b>
DOZ PVT E-987			<b>MONTI, WEST</b>	2	<b>E-987</b>	<b>0700-1900</b>	<b>Susanville ICP</b>
MAS BTU 2149			<b>WRIGHT, JONATHAN</b>	1	<b>E-1775</b>	<b>0700-1900</b>	<b>Susanville ICP</b>
MAS PVT E-122			<b>KATZ, MIKE</b>	1	<b>E-122</b>	<b>0700-1900</b>	<b>Susanville ICP</b>
MAS PVT E-123			<b>FUNES, TOM</b>	1	<b>E-123</b>	<b>0700-1900</b>	<b>Susanville ICP</b>
MAS PVT E-322			<b>NUMMELY, CHAD</b>	1	<b>E-322</b>	<b>0700-1900</b>	<b>Susanville ICP</b>
MAS PVT E-329			<b>WARNER, GARY</b>	1	<b>E-329</b>	<b>0700-1900</b>	<b>Susanville ICP</b>
MAS PVT E-780			<b>JOHNSON, JON</b>	1	<b>E-780</b>	<b>0700-1900</b>	<b>Susanville ICP</b>
EXC PVT E-225			<b>FUNES, TOMMY</b>	1	<b>E-225</b>	<b>0700-1900</b>	<b>Susanville ICP</b>
EXC PVT E-778			<b>MOORE, DILLON</b>	1	<b>E-778</b>	<b>0700-1900</b>	<b>Susanville ICP</b>
EXC PVT E-1905			<b>TAYLOR, ROD</b>	1	<b>E-1905</b>	<b>0700-1900</b>	<b>Susanville ICP</b>
EXC PVT E-1906			<b>OLIVER, KEVIN</b>	1	<b>E-1906</b>	<b>0700-1900</b>	<b>Susanville ICP</b>
EXC PVT E-1909			<b>BENSON, LANE</b>	1	<b>E-1909</b>	<b>0700-1900</b>	<b>Susanville ICP</b>
EXC PVT E-1910			<b>HALL, MICHAEL</b>	1	<b>E-1910</b>	<b>0700-1900</b>	<b>Susanville ICP</b>
EXC PVT E-1971			<b>WARNER, PAUL</b>	1	<b>E-1971</b>	<b>0700-1900</b>	<b>Susanville ICP</b>
EXC PVT E-1972			<b>BRITTEN, BEN</b>	1	<b>E-1972</b>	<b>0700-1900</b>	<b>Susanville ICP</b>

**6. Work Assignments:**  
 Identify and document suppression repair needs.  
 Implement fire suppression repair plan.  
 Identify additional needs.

**7. Special Instructions:**

<b>8. Communications</b>							
Name	Ch	Function	Rx Freq	Rx Tone	Tx Freq	Tx Tone	Notes
NIFC C99	B.6	COMMAND	170.1375	000.0	165.5000	T2 - 123.0	W. PROSPECT PK. ALL REPEATERS LINK BACK TO ICP.
VFIRE 22	7	TACTICAL	154.2650N	T6 - 156.7	154.2650N	T6 - 156.7	WESTWOOD/LASSEN. FSR
CDF T18	14	A/G TACTICAL	159.3450	T16 - 192.8	159.3450	T16 - 192.8	A/G TACTICAL- WEST ZONE
CALCORD	15	MEDICAL	156.0750N	T6 - 156.7	156.0750N	T6 - 156.7	
AIRGUARD	16	AIRGUARD	168.6250	000.0	168.6250	T1 - 110.9	EMERGENCY ONLY

<b>9. Prepared by: Name:</b>	R. Villarino	RESL	Signature:
<b>ICS 204</b>	Date/Time: 9/5/2021	2200	Personnel Count: 23

NIMS IAP

CONTROLLED UNCLASSIFIED INFORMATION//BASIC



# ASSIGNMENT LIST (ICS 204 WF)

CONTROLLED UNCLASSIFIED  
INFORMATION/BASIC

<b>1. Incident Name:</b> <b>DIXIE WEST ZONE</b>	<b>2. Operational Period:</b> Date From: 09/06/21    Date To: 09/07/21 Time From: 0700    Time To: 0700	<b>3. Branch</b> <b>Staging</b>  <b>Susanville</b>
--	---	--

Page 1 of 1

<b>4. Operations Personnel:</b>	
Operations Section Chief: <b>M. Wink</b>	Night Ops: <b>M. Jonsson</b>
Branch Director:	Branch Safety:
Division/Group Supervisor:	Air Branch: <b>M. Hill</b>

5. Resources Assigned:	** Resources Below in Bold are 12 Hour **						
Resource Identifier	ALS	LWD	Leader	Personnel	Request #	Hours	Reporting Location
<del>DOZ PVT E-1402</del>			<del>MURRAY, ADAM</del>	<del>1</del>	<del>E-1402</del>	<del>0700-1900</del>	<del>Susanville ICP</del>
DOZ PVT E-1408			<del>JOHNSON, CHAD</del>	<del>2</del>	<del>E-1408</del>	<del>0700-0700</del>	<del>Susanville ICP</del>
DOZ PVT E-1939			DALE, BO	2	E-1939	0700-0700	Susanville ICP
MAS PVT E-889 → SHASTA	CONT		BYERS, CAMERON	1	E-889	0700-1900	Susanville ICP
MAS PVT E-1224 → SHASTA	CONT.		SCHMAUS, RICK	1	E-1224	0700-1900	Susanville ICP
MAS PVT E-1437 → SHASTA	CONT		PAYTON, MICHELLE	1	E-1437	0700-1900	Susanville ICP
MAS PVT E-1438 → SHASTA	CONT		SHULTS, JUSTIN	1	E-1438	0700-1900	Susanville ICP
MAS PVT E-1439 → SHASTA	CONT		GARMIN, KEITH	1	E-1439	0700-1900	Susanville ICP
MAS PVT E-1442 → SHASTA	CONT		PEZZI, ANTHONY	1	E-1442	0700-1900	Susanville ICP
MAS PVT E-2098 → SHASTA	CONT		RHODES, AUSTIN	1	E-2098	0700-1900	Susanville ICP
MAS PVT E-2099 → SHASTA	CONT		BERGMAN, ROGER	1	E-2099	0700-1900	Susanville ICP
MAS PVT E-2104			KLINGELE, CHRIS	1	E-2104	0700-1900	Susanville ICP
GRD PVT E-2169			HALL, MICHAEL	1	E-2169	0700-1900	Susanville ICP
GRD PVT E-2220			GREGORY, STEPHENIE	1	E-2220	0700-1900	Susanville ICP
GRD PVT E-2221			NASON, BRYCE	1	E-2221	0700-1900	Susanville ICP
DOZ PVT E-1933 - MILFORD GROUP							

**6. Work Assignments:**  
Monitor command frequencies.  
Maintain 3 minute response time.

**7. Special Instructions:**

8. Communications							
Name	Ch	Function	Rx Freq	Rx Tone	Tx Freq	Tx Tone	Notes
NIFC C91	B.4	COMMAND	173.9750	000.0	165.4625	T2 - 123.0	SHAFFER MTN. ALL REPEATERS LINK BACK TO ICP.
CDF T18	14	A/G TACTICAL	159.3450	T16 - 192.8	159.3450	T16 - 192.8	A/G TACTICAL- WEST ZONE
CALCORD	15	MEDICAL	156.0750N	T6 - 156.7	156.0750N	T6 - 156.7	
AIRGUARD	16	AIRGUARD	168.6250	000.0	168.6250	T1 - 110.9	EMERGENCY ONLY

<b>9. Prepared by: Name:</b> R. Villarino	RESL	Signature:
ICS 204	Date/Time: 9/5/2021 2200	Personnel Count: 17



### AIR OPERATIONS SUMMARY ICS-220

<b>Incident Name and Incident Number</b> EAST & WEST ZONES/ DIXIE 21-CABTU-009205	<b>Sunrise</b> 642	<b>Startup</b> 712	<b>Cutoff</b> 1856	<b>Sunset</b> 1925
--	-----------------------	-----------------------	-----------------------	-----------------------

<b>Time Prepared</b> 1800	<b>Date Prepared</b> Sunday, September 5, 2021	<b>Prepared By</b> Matt Hill
------------------------------	---	---------------------------------

**General Remarks, Safety Notes, Hazards, Air Operations Special Equipment, etc.**  
 TRACK ALL DIPSITE LOCATIONS / NUMBER OF DIPS / GALLONS TAKEN.  
 TRACK ALL DROP LOCATIONS / NUMBER OF DROPS / GALLONS DROPPED  
 All GPS DATA TO BE COLLECTED IN DEGREES, DECIMAL MINUTES FORMAT.  
 AVOID Aerial Application of Retardant / Foam / Agent within 300' of Waterways, Bodies of Water, etc.  
 If Retardant / Foam / Agent is Dropped Within These Areas Immediately Notify the AOB and Provide the Following Information: Lat / Long, Estimated Number of Gallons and a Map Detailing The Area.

**Aircraft Ordering: Command (CDF Command 1) use (T10) 107.2**  
 Order All Aircraft through Susanville

<b>Shutdown</b> 1956	<b>Operational Period - Date</b> Monday, September 6, 2021	<b>Operational Period - Time</b> 0700-0700
-------------------------	---	---

<b>Eagle Helibase</b> 40° 39.08    120° 48.08	<b>WEST ZONE A-703 NOTAM: 1/9615</b> Radius: Polygon NM Altitude: 12500' MSL Frequency: 125.1750 <b>EAST ZONE A-20229 NOTAM: 1/0944</b> Radius: Polygon NM Altitude: 12500' MSL Frequency: 127.4250 <a href="http://tfr.faa.gov/tfr2/list.html">http://tfr.faa.gov/tfr2/list.html</a>	<b>Battle Creek Helibase</b> 40° 20.34'    121° 37.14'
<b>Quincy Helibase</b> 39° 20.94'    121° 37.47'		
<b>Nervino Helibase</b> 39° 49.10    120° 21.00		
<b>Rescue Ship Information</b>		
	<b>Day</b>	<b>Night</b>
<b>Name</b>	G841	G841
<b>Phone</b>	(530) 257-5575	(530) 257-5575
<b>Make/Model</b>	UH60	UH60
<b>Location</b>	Reno INTL	Reno INTL
<b>Request Procedure for These Aircraft:</b> Incident Communications See Medical Plan For Additional Info		

#### WEST ZONE-(WEST COMMUNICATIONS/HELIBASES)

#### EAST ZONE-(EAST COMMUNICATIONS/HELIBASES)

Frequencies	RX	Tone	TX	Tone	AM / FM
WEST AIR TACTICS	165.9875		165.9875		FM
AIR / AIR TFR	125.1750		125.1750		AM
WEST FIX WING BRIEFING	119.0750		119.0750		AM
WEST COMMAND	170.4500		168.1000	T2-123.0	FM
WEST 1 ROTOR VICTOR	128.0250		128.0250		AM
WEST 2 ROTOR VICTOR	123.7250		123.7250		AM
WEST A/G - Command	166.6000		166.6000		FM
WEST A/G - Tactical	159.3450	T16-192.8	159.3450	T16-192.8	FM
TOLC (Eagle)	120.1250		120.1250		AM
DECK (Battle Creek/Eagle)	168.3500	T2-123.0	168.3500	T2-123.0	FM
TOLC (Battle Creek)	123.0250		123.0250		AM

Frequencies	RX	Tone	TX	Tone	AM / FM
EAST AIR TACTICS	167.0625		167.0625		FM
AIR / AIR TFR	127.4250		127.4250		AM
EAST FIX WING BRIEFING	134.0250		134.0250		AM
EAST COMMAND	170.4250	T3-131.8	168.0750	T3-131.8	FM
EAST ROTOR VICTOR	132.2750		132.2750		AM
EAST ROTOR BRIEFING	126.6750		126.6750		AM
EAST A/G - Command	168.3375		168.3375		FM
EAST A/G - Tactical	169.1000		169.1000		FM
DECK	163.1000		163.1000		FM
CALCORD - MEDICAL	156.0750	156.7 (6)	156.0750	156.7 (6)	FM
AIRGUARD - Emergency Only	168.6250		168.6250	110.9 (1)	FM

FAA #	Type	Make/Model	Helibase	Avail	Start	Remarks	FAA #	Type	Make/Model	Helibase	Avail	Start	Remarks
35S	I	S64E	Battle	0800	0800	Tank A-374	2WM	I	KMAX	Quincy	0800	0800	Bucket A-20032
3PG	I	UH-60	Battle	0800	0800	Longline A-619	562	I	KMAX	Quincy	0800	0800	Bucket A-20150
4PG	I	UH-60	Battle	0800	0800	Longline A-620	2BT (510)	II	212HP	Quincy	0800	0800	Std/ Bucket A-20001
2MP	I	UH-60	Battle	0800	0800	Longline A-618	OPF (512)	II	212HP	Quincy	0800	0800	Std/Longline A-20081
91CH	I	BV107-II	Battle	0800	0800	Longline A-670	37HX	II	Bell 205A-1	Quincy	0800	0800	Std/Longline A-20237
89CH	I	BV107-II	Battle	0800	0800	Longline A-748	553	III	Bell 407	Quincy	0800	0800	HLCO Recon A-20014
79R	I	CH54A	Battle	0800	0800	Tank A-669							
95B	I	CH54A	Battle	0800	0800	Tank A-20233	9WA	I	KMAX	Nervino	0800	0800	Bucket A-20186
22Z	II	BELL 212	Battle	0800	0800	Std/Longline A-22	4TH	I	KMAX	Nervino	0800	0800	Bucket A-20171
4TV	III	AS350B2	Battle	0800	0800	HLCO Recon A-154	2FH	I	UH60	Nervino	0800	0800	Bucket A-20149
2KK	III	BELL 206L-1	Battle	0800	0800	HLCO Recon A-622	3AC	I	S64F	Nervino	0800	0800	Tank A-20012
4CK	I	UH-60	Eagle	0800	0800	Longline A-742	3BH	I	UH60	Nervino	0800	0800	Bucket A-20019
5CK	I	UH-60	Eagle	0800	0800	Longline A-743	5TK (532)	II	Bell 205A-1	Nervino	0800	0800	Std/Longline A-20013
61CG	I	S61N	Eagle	0800	0800	Longline A-524	7XL	III	AS350B3	Nervino	0800	0800	HLCO Recon A-20006
2CH	I	CH47	Eagle	0800	0800	Tank A-373	41HX	III	Bell 407	Nervino	0800	0800	HLCO Recon A-20140
5CH	I	BV234	Eagle	0800	0800	Std/Longline A-505	S261	III	CL215T	Stead	0800	0800	SCOOPER A-20200
7CH	I	BV107-II	Eagle	0800	0800	Longline A-525	S263	III	CL215T	Stead	0800	0800	SCOOPER A-20201
3HL	II	212HP	Eagle	0800	0800	Std/Tank A-385	UR3A	3	M600/Alta-X	East Zone	1200	1500	UAS/EO/IR/AI
3RC	II	UH1H	Eagle	0800	0800	Limited/Tank A-688	UR3Z	3	M600/Alta-X	East Zone	1200	1500	UAS/EO/IR/AI
6GM	III	BELL 206 L-4	Eagle	0800	0800	HLCO Recon A-523	UR43	4	M2EA	West Zone	1400	1700	UAS/EO/IR
5AS	III	BELL 407	Eagle	0800	0800	HLCO Recon A-28	UR44	4	M2EA	West Zone	1400	1700	UAS/EO
3PD	III	AS350B3	Eagle	0800	0800	HLCO Recon A-30							

<b>AIR OPERATIONS SUMMARY ICS-220</b>					<b>Time Prepared</b> 1800	<b>Date Prepared</b> Sunday, September 5, 2021	<b>Prepared By</b> Matt Hill
<b>Incident Name and Incident Number</b> EAST & WEST ZONES/ DIXIE 21-CABTU-009205	<b>Sunrise</b> 642	<b>Startup</b> 712	<b>Cutoff</b> 1856	<b>Sunset</b> 1926	<b>Shutdown</b> 1956	<b>Operational Period - Date</b> Monday, September 6, 2021	<b>Operational Period - Time</b> 0700-0700

West Zone					East Zone				
Position	Name	Phone	Trainee	Phone	Position	Name	Phone	Trainee	Phone
AQBD	Matt Hill	(530) 708-2707			AQBD	Jeremy Seng	(775) 685-6170		
AQBD (D)	Thomas Smith	(530) 308-1970			ASGS	Doug Marolf	(208) 634-3948		
ASGS	Peter York	(530) 386-2147			HEBM	C. Bradley (Quincy)	(530) 394-0961		
HEBM	Peter Bosco (Eagle)	(951) 973-2158			HEBM	K. Cristy (Nervino)	(310) 422-3832		
HEBM	Matt Munson (Battle)	(707) 228-6646			ATGS	Brian Rogers	(530) 310-3506		
ATGS	Skye McGregor	(530) 521-8748			ATGS	Justin Cutler	(775) 315-6113		
HLCO			B. Barnett	(805) 305-0211	HLCO	Brian Baker	(530) 394-8110		
HLCO	Sean Ryan (Battle)	(530) 559-8324			HLCO	Lucas Rhea	(702) 556-2255		
HLCO	James Tully (Eagle)	(805) 903-3408	D. Kowalski	(951) 285-4958	Scooper Mgr.	Cody Russell	(970) 596-4672		
UASP	Gary Baumgartner	(907) 370-3449	C. Brown		UASP	Steve Ramaekers	(208) 473-8708		
					UASP	Ashton Ferruzzi	(406) 223-5576		
					UASP	Kelly Boyd	(406) 459-0597	J. Kroeker	
					UASP	Shane Ralston	(406) 396-3526		

40

# ICS 205 - INCIDENT RADIO COMMUNICATIONS PLAN

CONTROLLED UNCLASSIFIED  
INFORMATION//BASIC

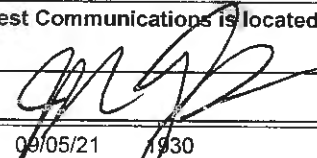
<b>1. Incident Name:</b> DIXIE WEST ZONE  Page 1 of 2			<b>2. Date/Time Prepared</b>  Date: 09/05/2021 Time: 1930			<b>3. Operational Period:</b>  Date From: 09/06/21      Date To: 09/07/21 Time From: 0700              Time To: 0700			
<b>4. Communications</b>									
Ch#	Function	Name	Assigned To	Rx Freq	Rx Tone	Tx Freq	Tx Tone	Notes	
1	COMMAND	NIFC C2	BRANCH 9 /13	170.4500	000.0	168.1000	T2 - 123.0	PEGLEG L.O. ALL REPEATERS LINKED BACK TO ICP	
2	COMMAND	NIFC C10	BRANCH 9 /13	170.4125	000.0	165.9625	T2 - 123.0	DYER MTN. ALL REPEATERS LINKED BACK TO ICP	
3	COMMAND	NIFC C31	BRANCH 9 /13	173.0250	000.0	163.8250	T2 - 123.0	MT LASSEN. ALL REPEATERS LINKED BACK TO ICP	
4	COMMAND	NIFC C47	UNASSIGNED	172.5500	000.0	165.3875	T2 - 123.0		
5	COMMAND	NIFC C57	BRANCH 9 /13	173.7500	000.0	167.5500	T2 - 123.0	W. PROSPECT PK. ALL REPEATERS LINK BACK TO ICP.	
6	COMMAND	BTU CMD	BRANCH 1/5/7 BTU FSR	154.4150	T2 - 123.0	159.0000	T4 - 136.5	USE FOR BRANCH 1/5/7 & BUTTE FSR *ONLY*	
7	TACTICAL	CDF T28	SHASTA CONTINGENCY	151.1825	T16 - 192.8	151.1825	T16 - 192.8		
8	TACTICAL	CDF T29	DIV J / K	151.3475	T16 - 192.8	151.3475	T16 - 192.8		
9	TACTICAL	CDF T30	DIV L	151.3925	T16 - 192.8	151.3925	T16 - 192.8		
10	TACTICAL	CDF T31	DIV N/O	159.3825	T16 - 192.8	159.3825	T16 - 192.8		
11	TACTICAL	VTAC12	A/B/C/E/F/G/I BTU FSR	154.4525	T6 - 156.7	154.4525	T6 - 156.7	USE FOR BUTTE FSR	
12	TACTICAL	VTAC13	DIV P	158.7375	T6 - 156.7	158.7375	T6 - 156.7		
13	A/G CMD	A/G CMD	ALL DIVS	166.6000N	000.0	166.6000N	000.0	A/G COMMAND- WEST ZONE	
14	A/G TACTICAL	CDF T18	ALL DIVS	159.3450	T16 - 192.8	159.3450	T16 - 192.8	A/G TACTICAL- WEST ZONE	
15	MEDICAL	CALCORD	ALL DIVS	156.0750N	T6 - 156.7	156.0750N	T6 - 156.7		
16	AIRGUARD	AIRGUARD	ALL DIVS	168.6250	000.0	168.6250	T1 - 110.9	EMERGENCY ONLY	
17									
18									
19									
20	AIRGUARD	AIRGUARD	ALL DIVS	168.6250	000.0	168.6250	T1 - 110.9	EMERGENCY ONLY	
<b>5. Special Instructions</b>									
NIFC Frequencies will require the user to select Tone 2 in CALFIRE Statewide programmed radios. West Communications is located in Susanville. Radio Zone 51 / Group 15. DIXE B11									
<b>6. Prepared by (Communications Unit Leader): Name: JOHN AGUILERA</b>						Signature: 			
ICS 205 - CONTROLLED UNCLASSIFIED INFORMATION//BASIC					NIMS IAP	Date/Time: 09/05/21 1930			

# ICS 205 - INCIDENT RADIO COMMUNICATIONS PLAN

CONTROLLED UNCLASSIFIED INFORMATION//BASIC

<b>1. Incident Name:</b> DIXIE WEST ZONE  Page 2 of 2	<b>2. Date/Time Prepared</b>  Date: 09/05/2021 Time: 1930	<b>3. Operational Period:</b>  Date From: 09/06/21 Time From: 0700 Date To: 09/07/21 Time To: 0700
--	--	---

4. Communications								
Ch#	Function	Name	Assigned To	Rx Freq	Rx Tone	Tx Freq	Tx Tone	Notes
1	COMMAND	NIFC C78	BRANCH 16	173.9375	000.0	163.6125	T2 - 123.0	ROOP MTN. ALL REPEATERS LINK BACK TO ICP.
2	COMMAND	NIFC C56	ANTELOPE GRP	172.3500	000.0	163.0375	T2 - 123.0	THOMPSON PK. ALL REPEATERS LINK BACK TO ICP.
3	COMMAND	NIFC C89	BRANCH 16	173.7375	000.0	164.0125	T2 - 123.0	ANTELOPE L.O. ALL REPEATERS LINK BACK TO ICP.
4	COMMAND	NIFC C91	JANESVILLE	173.9750	000.0	165.4625	T2 - 123.0	SHAFFER MTN. ALL REPEATERS LINK BACK TO ICP.
5	COMMAND	NIFC C95	BRANCH 16	170.1750	000.0	165.5750	T2 - 123.0	WESTWOOD. ALL REPEATERS LINK BACK TO ICP.
6	COMMAND	NIFC C99	BRANCH 16	170.1375	000.0	165.5000	T2 - 123.0	W. PROSPECT PK. ALL REPEATERS LINK BACK TO ICP.
7	TACTICAL	VFIRE 22	WESTWOOD	154.2650N	T6 - 156.7	154.2650N	T6 - 156.7	WESTWOOD/LASSEN. FSR
8	TACTICAL	VFIRE 23	ANTELOPE / L. CONT.	154.2950N	T6 - 156.7	154.2950N	T6 - 156.7	ANTELOPE GRP, LASSEN CONTING
9	TACTICAL	VFIRE 24	JUNCTION GRP	154.2725N	T6 - 156.7	154.2725N	T6 - 156.7	
10	TACTICAL	VFIRE 25	DIV Q	154.2875N	T6 - 156.7	154.2875N	T6 - 156.7	
11	TACTICAL	VFIRE 26	DIV S / T / U	154.3025N	T6 - 156.7	154.3025N	T6 - 156.7	
12	TACTICAL	NIFC T1	DIV R / MILFORD	168.0500N	T2 - 123.0	168.0500N	T2 - 123.0	
13	A/G CMD	A/G CMD	ALL DIVS	166.6000N	000.0	166.6000N	000.0	A/G COMMAND- WEST ZONE
14	A/G TACTICAL	CDF T18	ALL DIVS	159.3450	T16 - 192.8	159.3450	T16 - 192.8	A/G TACTICAL- WEST ZONE
15	MEDICAL	CALCORD	ALL DIVS	156.0750N	T6 - 156.7	156.0750N	T6 - 156.7	
16	AIRGUARD	AIRGUARD	ALL DIVS	168.6250	000.0	168.6250	T1 - 110.9	EMERGENCY ONLY
17								
18								
19								
20	AIRGUARD	AIRGUARD	ALL DIVS	168.6250	000.0	168.6250	T1 - 110.9	EMERGENCY ONLY

**5. Special Instructions**

NIFC Frequencies will require the user to select Tone 2 in CALFIRE Statewide programmed radios. West Communications is located in Susanville. Radio Zone 52 / Group 14. DIXE L11

<b>6. Prepared by (Communications Unit Leader): Name:</b> JOHN AGUILERA	<b>Signature:</b> 
ICS 205 - CONTROLLED UNCLASSIFIED INFORMATION//BASIC	Date/Time: 09/05/21 1930

42

# INCIDENT RADIO COMMUNICATIONS PLAN (ICS 205)

Controlled Unclassified Information//Basic

<b>1. Incident Name:</b>	<b>2. Date/Time Prepared:</b>	<b>3. Operational Period:</b> DAY/NIGHT	
DIXIE FIRE	Date: 09/05/2021 Time: 0847	Date/Time From: 09/06/2021 0700 MON	Date/Time To: 09/07/2021 0700 TUE

4. Basic Radio Channel Use:										
Zone Group	Ch #	Function	Channel Name/Trunked Radio System Talkgroup	Assignment	RX Freq	RX Tone/NAC	TX Freq	TX Tone/NAC	Mode (A,D, or M)	Remarks
	01	COMMAND	NIFC C68	ALL DIVS	172.0875	T3 131.8	162.3625	T3_131.8	A	THOMPSON PK
	02	COMMAND	NIFC C8	ALL DIVS	169.5375	T3 131.8	164.7125	T3 131.8	A	SPANISH PK
	03	COMMAND	NIFC C3	ALL DIVS	170.4250	T3 131.8	168.0750	T3 131.8	A	MT. HOUGH
	04	COMMAND	NIFC C46	ALL DIVS	171.0875	T3 131.8	164.6000	T3 131.8	A	DYER
	05	COMMAND	NIFC C12	ALL DIVS	173.0375	T3 131.8	167.3250	T3 131.8	A	KETTLE ROCK
	06	COMMAND	NIFC C30	ALL DIVS	171.1125	T3 131.8	162.1875	T3 131.8	A	DIXIE MTN
	07	TACTICAL	VFIRE 22	DIV NN, PORTOLA STR, NIGHT STR	154.2650	T6 156.7	154.2650	T6_156.7	A	PORTOLA STRUCTURE AND NIGHT STRUCTURE
	08	TACTICAL	VFIRE 23	DIV UU, DIXIE STRUCTURE	154.2950	T6 156.7	154.2950	T6_156.7	A	NIGHT DIV UU
	09	TACTICAL	NIFC T5	DIV QQ, DIV WW/XX	166.7250	T3 131.8	166.7250	T3 131.8	A	
	10	TACTICAL	NIFC T6	DIV RR	166.7750	T3 131.8	166.7750	T3 131.8	A	NIGHT DIV RR
	11	TACTICAL	NIFC T7	DIV PP	168.2500	T3 131.8	168.2500	T3 131.8	A	
	12	TACTICAL	NIFC T99	GENESSEE, MILITARY, DIV OO	165.3625	T3 131.8	165.3625	T3 131.8	A	ASSIGNED - A23 STAGING TO
	13	AIR TO GROUND	AG COMMAND E	ALL DIVS	168.3375	000.0	168.3375	000.0	A	
	14	AIR TO GROUND	AG TAC E	ALL DIVS	169.1000	000.0	169.1000	000.0	A	
	15	AIR TO GROUND	CALCORD	MEDEVAC	156.0750	T6 156.7	156.0750	T6 156.7	A	CALCORD MEDEVAC
	16	AIR GUARD	AIRGUARD	EMERGENCY	168.6250	000.0	168.6250	T4 110.9	A	EMERGENCY

<b>5. Special Instructions:</b>
---------------------------------

<b>6. Prepared By</b> (Communications Unit Leader)	Name: BRANDON DIEMER	Signature:
ICS 205	IAP Page	Date/Time: 09/05/2021 0847

43

Burney Mtn  
Logistics Hub 7

Fredonyer LO  
Logistics Hub L4

Antelope LO  
NIFC C89 Tone 2  
NIFC C47 Tone 2

West Prospect Mtn.  
NIFC C99 Tone 2  
NIFC C57 Tone 2

WEST ZONE  
Zone 52  
Group 14

Lassen Peak  
NIFC C91 Tone 2

Roop Mtn.  
NIFC C76 Tone 2

Shaffer Mtn.  
NIFC C91 Tone 2

WEST ZONE  
Zone 51  
Group 15  
NIFC C99

Pegleg L.O.  
NIFC C2 Tone 2

Thompson Peak  
NIFC C56 Tone 2  
NIFC C68 Tone 3

**Butte Sector**

- NIFC C2
- NIFC C10
- NIFC C31
- NIFC C57
- NIFC C89
- BTU CMD

Westwood  
NIFC C95 Tone 2  
Dyer Mtn.  
NIFC C10 Tone 2

NIFC C46 Tone 3

Kettle Rock  
NIFC C12 Tone 3

Black Mtn. Contn

Mt. Howell  
NIFC C3 Tone 3

Spanish Peak  
NIFC C8 Tone 3

Dixie Mtn.  
NIFC C30 Tone 3

Claremont  
Logistics Hub L3  
NIFC C46 Tone 3

EAST ZONE  
Zone 53  
Group 13

**Lassen Sector**

- NIFC C47
- NIFC C56
- NIFC C76
- NIFC C89
- NIFC C91
- NIFC C95
- NIFC C99

**East Zone**

- NIFC C3
- NIFC C8
- NIFC C10
- NIFC C12
- NIFC C30
- NIFC C46
- NIFC C68



- EAST ZONE
- Zone 53
- Group 13
- WEST ZONE
- Zone 51
- Group 15
- WEST ZONE
- Zone 52
- Group 14
- White Only The Parkers
- Reporter

**RADIO ZONES  
DIXIE INCIDENT**

CA-BTU-009205  
Sept 06, 2021



<b>MEDICAL PLAN</b>	1. INCIDENT NAME	2. DATE PREPARED	3. TIME PREPARED	4. OPERATIONAL PERIOD
	<b>Dixie CA-BTU-009205</b>	09/5/21	1700	0700-0700 09/6/21-09/07/21

5. INCIDENT MEDICAL AID STATIONS

MEDICAL AID STATIONS	LOCATION	PARAMEDICS	
		YES	NO
CAL-MAT	ICP	DR & RN	

6. TRANSPORTATION

A. Air Ambulances

NAME	ADDRESS	PHONE	PARAMEDICS	
			YES	NO
Guard 841 (24-hour Hoist)	Reno International Airport	Susanville ECC	XX	
Guard 820 (24-hour Hoist)	Redding	Susanville ECC	XX	
SEMSA 1	Susanville	Susanville ECC	XX	

B. Ground Ambulances

Mercy Ambulance	Medic 5	DP-146 (Branch 15)	CMD Channel	XX	
Manteca Ambulance	Medic 8	ICP	CMD Channel	XX	
Del Norte Ambulance	Medic 8	Hat Creek Spike (Branch 13)	CMD Channel	XX	

7. HOSPITALS

NAME	ADDRESS	TRAVEL TIME		PHONE	HELIPAD		BURN CENTER	
		AIR	GRND		YES	NO	YES	NO
Banner Lassen Medical Ctr.	1800 Spring Ridge Dr. Susanville 40 28.27 N 120 37.67 W	5 min	10 min	(530) 257-0911	XX			XX
Enloe Hospital Level 2 Trauma	1530 Esplanade, Chico 39 44.58 N 121 51.10 W	15 min	1.5 hrs	(530) 332-7740	XX			XX
UC Davis Medical Center Level 1 Trauma	2315 Stockton Blvd, Sacramento 38 33.33 N 121 27.32 W	45 min	3 hrs	(916) 734-2011	XX		XX	
Renown Regional Medical Level 2 Trauma	1115 Mill Street Reno, NV 39 31.32 N 119 47.44 W	35 min	1.5 hrs	(775) 982-2005 Charge RN Line	X 2			XX
Mercy Hospital Level 2 Trauma	2175 Rosaline Ave, Redding, CA 40 34.33 N 122 23.80 W	20 min	2.5 hrs	(530) 225-7201 Nurse Line	XX			XX

8. MEDICAL EMERGENCY PROCEDURES

**LINE EMERGENCY:** Crew Supervisor to contact Division Supervisor with patient complaint/condition and location.

- Division Supervisor contacts:
  - FEMT / FEMP
  - Communications Unit
  - Div is the IC for the Incident
- Communication Unit will clear command channel for emergency traffic; as needed for Minor/Major Emergency.
- Communications will switch all emergency traffic to CALCORD as needed or requested.
- Communications Unit contacts:
  - Medical Unit
  - Safety
  - Operations
- Division Supervisor will run medical emergency on CALCORD.
- Medical Unit will:
  1. Dispatch air/ground ambulance to as appropriate.
  2. If necessary, after patient pickup, dispatch ambulance to helibase for transportation.
  3. Notify receiving hospital of injury status.

\*\*\*Start a 20-minute timer\*\*\*

**CAMP EMERGENCY:** Contact Medical Unit with patient complaint/condition and location. Medical Staff will respond to stabilize incident.

**INJURY REPORTING PROCEDURES**

NATURE OF INJURY \_\_\_\_\_

LOCATION OF PATIENT \_\_\_\_\_

TRANSPORTATION REQUESTED BY: AIR \_\_\_\_\_ GROUND \_\_\_\_\_

POINT OF PICKUP \_\_\_\_\_

LAT \_\_\_\_\_ LONG \_\_\_\_\_

PATIENT UNIT ID \_\_\_\_\_

REMINDER: DO NOT GIVE PT NAME OVER RADIO

IS AN EMT WITH PATIENT: YES \_\_\_\_\_ NO \_\_\_\_\_

AGE \_\_\_\_\_

SEX: MALE \_\_\_\_\_ FEMALE \_\_\_\_\_

ALL EMERGENCIES--Secure the area and identify witnesses for later investigation. Keep an accurate log of events.

\*\*\*Start a 20-minute timer\*\*\*

Medical Unit (951) 757-4670

ICS 206 8-78	9. PREPARED BY (MEDICAL UNIT LEADER) Raice Wicklas MEDL 	10. REVIEWED BY (SAFETY OFFICER) Brad Niven SOF1 
--------------	--	---



## CAL FIRE IMT 1 COVID -19 ACTIONS



### PERSONNEL WITH COVID-19 SYMPTOMS

- **Symptoms per CDPH current guidelines include the following:**
  - Cough, fever, chills, muscle pain, shortness of breath
  - Sore throat, new loss of taste or smell
- **Incident Base of Fire Line**
  - Maintain appropriate face covering
  - Notify supervisor and proceed to CALMAT
  - Isolate and assess patient
  - Medical direction to test, return patient to home unit/agency for further testing

### CONTACTED OR EXPOSED PERSONNEL AND ASYMPTOMATIC

- Notify supervisor
- Maintain appropriate face covering
- Self-monitor for symptoms

### PREVENTATIVE MEASURES TO SLOW THE TRANSMISSION OF COVID-19:

- Wash your hands regularly with soap and water or clean them with alcohol-based hand sanitizer
- Maintain at least six feet distance between you and people coughing or sneezing
- Avoid touching your face
- Cover your mouth and nose when coughing or sneezing
- Stay home if you feel unwell
- Refrain from smoking and other activities that weaken the lungs
- Practice physical distancing by avoid unnecessary travel and staying away from large groups of people
- Maintain proper personal care (healthy diet and rest)





# CAL FIRE INCIDENT MANAGEMENT TEAM 1



<b>1. INCIDENT NAME:</b> Dixie Incident		<b>2. DATE PREPARED:</b> September 5, 2021		<b>3. TIME PREPARED:</b> 1800	
<b>4. PREPARED BY:</b> Clinton Hamilton SOF1-T		<b>5. LEADER NAME:</b> Clinton Hamilton SOF1-T		<b>6. OPERATIONAL PERIOD:</b> 9/6/2021 0700 TO 9/7/2021 0700	

# SAFETY MESSAGE

**“If you see something, say something”.**

- **Make sure everyone receives a briefing on the current days IAP.**
- **Utilize all PPE during line operations.**
- **Monitor your hydration/nutrition intake and keep adequate supplies of both.**
- **Be aware of rotor wash when working near helicopters.**
- **Watch for hazard trees in the burned and unburned areas of the incident.**
- **Maintain situational awareness when driving.**
- **Monitor personnel fatigue both mental and physical.**
- **Make sure L.C.E.S is being utilized during all aspects of the incident.**

## Fire Behavior

- Watch for reburn potential
- Rapid changes in conditions
- Strong winds possible in the coming days
- Maintain situational awareness

## COVID-19

- Follow local masking guidelines
- Practice good personnel hygiene
- Report all illness to your supervisor
- Maintain social distancing
- Wash your hands often
- Clean and disinfect often
- Be alert for symptoms

CAL FIRE INCIDENT MANAGEMENT TEAM 1 SOF1(T) Clinton Hamilton



# DIXIE FIRE

## LOGISTICS MESSAGE



### SERVICES SCHEDULE – SUSANVILLE BASE CAMP

**MKU:**

Breakfast:	0500-1100
Dinner:	1700-2200
Sack Lunch Distribution:	0600-2100
Laundry Service:	0600-2200
Showers:	0500-2300
Supply:	0600-2200
Saw Shop:	0600-2200
Radio Repair:	0630-1830
Fuel:	24 hr Service
MERT:	24 hr Service
Cal Mat:	24 hr Service

### SERVICES SCHEDULE – HAT CREEK CAMP

**MKU:**

Breakfast:	0600-0900
Dinner:	1830-2130
Sack Lunch Distribution:	0600-2100
Laundry Service:	0600-2200
Showers:	0600-2200
Supply:	0700-1000
Radio Repair:	0700-0800
Fuel:	0600-2200
Medical: ( Medic #8)	24 hr Service

### REFRIDGERATION TRUCK (ICE, WATER and GATORADE)

Susanville Base	24 hr Service
Hat Creek Base	24 hr Service



## DIXIE INCIDENT CAL FIRE IMT 1 Supply Message



- Strike Team Leaders or Designee's only in the Supply line
- Please have a 213 filled out with all of your resource/strike team needs, With divisions signature
- CALFIRE 101 filled out for all items left on the line, with divisions signature
- All firing device orders must have operations signature to get resupplied

Thank you





# VEHICLE REPAIR REQUEST CHECKLIST



To expedite repairs on disabled equipment on the fireline we request the following information

<b>Resource Order # (O, E, C)</b>					
<b>Contact Name</b>					
<b>Contact Phone Number</b>					
<b>Branch</b>		<b>Division</b>			
<b>Command</b>		<b>Tone</b>		<b>TAC</b>	
<b>Vehicle ID (iE: Engine #, Dozer #, Utility #) &amp; (CAL FIRE Equipment X Number)</b>					
<b>Year, Make, Model</b>					
<b>Exact Location of Vehicle</b>					
<b>Description of Problem</b>					



# FUEL-REPAIR-DEMOB MAP

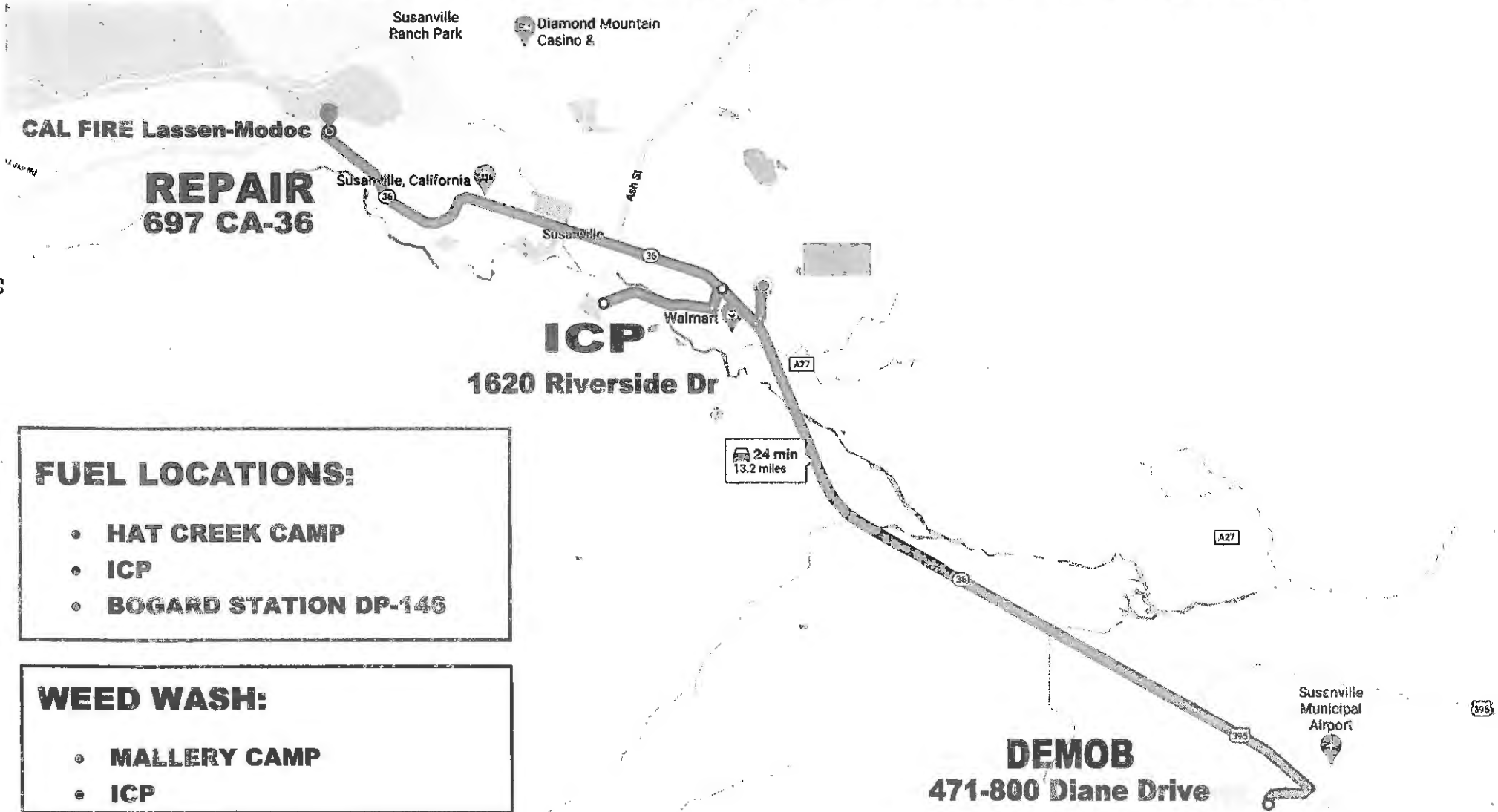

52

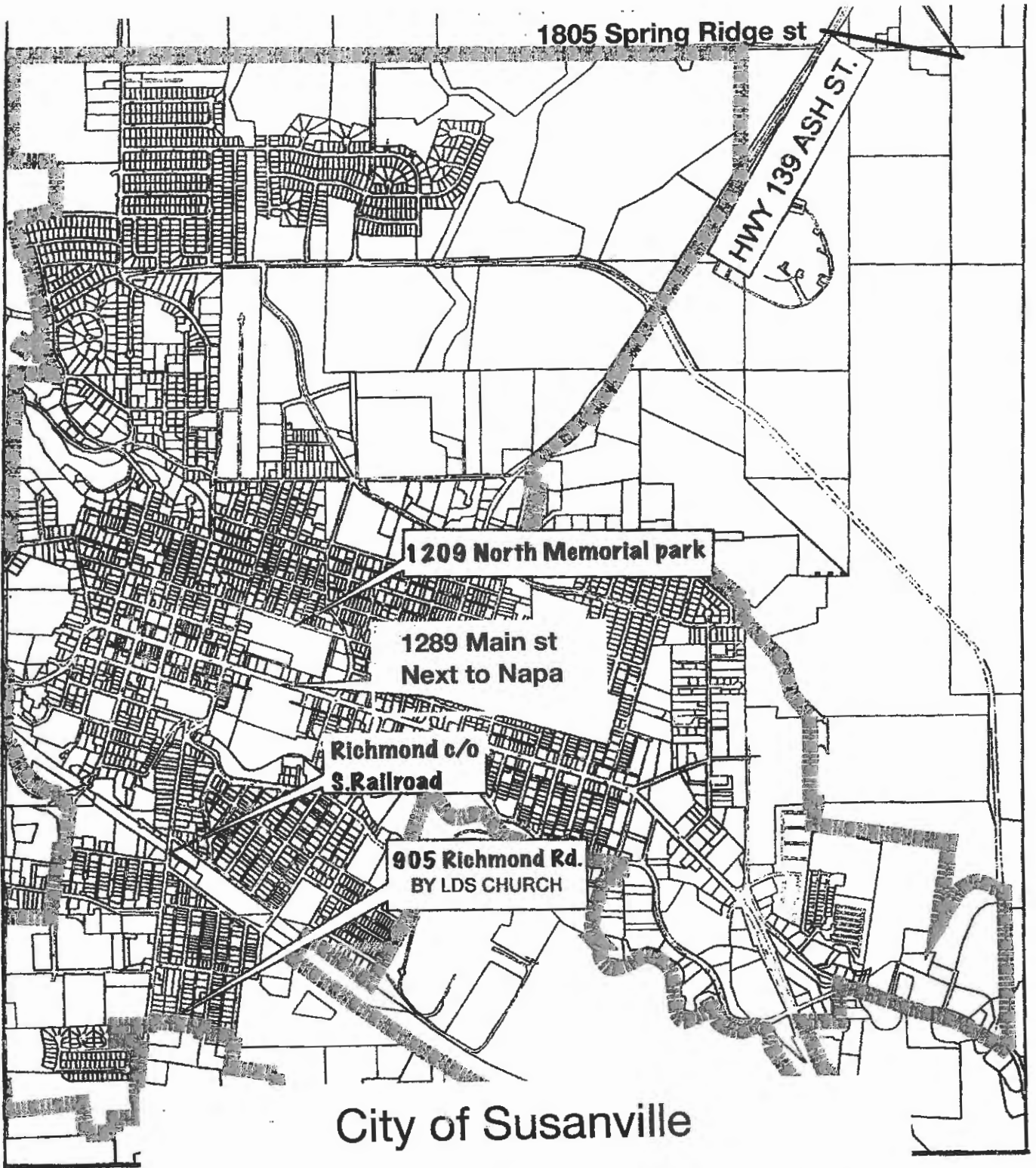

**City of Susanville**

**Dixie Fire Water Sites**

---



# DIXIE INCIDENT WEST ZONE CAL FIRE IMT 1 PUBLIC INFORMATION



Incident Information Line: (530) 592-0838  
Incident Media Line: (530) 588-0845

CURRENT INCIDENT STATUS	
Incident Start Date: 7/13/21	Incident Start Time: 5:15 p.m.
Cause: Under Investigation	Acres:
Containment:	Total Personnel:

### MEDIA

The California State Penal Code Section 409.5(d) allows the news media to enter scenes of disaster, riot, or civil disturbance. Properly identified members of the news media should not be restricted from entering locations specified within the code. However, this does not include crime scenes, private property and does not imply that the news media may interfere with incident operations while they are in the areas of concern. More information can be found by scanning the QR code to the right with your mobile device.



### CAL FIRE SOCIAL MEDIA POLICY

When assigned to a CAL FIRE incident, you will adhere to the CAL FIRE Social Media Policy, Section 0691. You can find further information about the CAL FIRE Social Media by scanning the QR code to the right with your mobile device.



### FEDERAL FIRE SOCIAL MEDIA POLICY

Social media posts can reflect on the professionalism of your crew, your agency, and Wildland Firefighting Community. The U.S. Forest Service has enjoyed a reputation as the world leader in wildland firefighting for over 100 years. Protect our legacy with good conduct on the fireline and online. When assigned to a federal fire you are considered a federal employee under the delegation of authority. Even if you are a contractor, AD or from a partner agency we recommend you follow these ethics guidelines which apply to federal employees all the time.

### PHOTOGRAPHS AND VIDEOS OF INCIDENT

The Public Information Office would like copies of the video and pictures that you safely took while not in an emergency, fire suppression activity or in an overhead assignment. Bring your video and pictures to the Public Information trailer; they will be reviewed and possibly uploaded to our many CAL FIRE social media sites. Remember, we don't want photographs or videos that depict unsafe, unprofessional, or embarrassing circumstances, which are a serious breach of ethics. You can email the photos to: [dixiefire2021@gmail.com](mailto:dixiefire2021@gmail.com).

### LOST AND FOUND

The Information Section will manage lost and found items for the incident, located at the PIO Trailer by fuel.



Incident  
Update

**PICK UP PACKAGES AT THE PIO TRAILER BY FUEL**  
**ATTN: Recipients Name and E/O-number**  
**Dixie Fire PIO Trailer**  
**1620 Riverside Dr**  
**Susanville, CA 96130**



EVAC  
Map

\*\*\* Mail delivered to the Fairgrounds will be transferred daily to the PIO trailer by fuel \*\*\*





# DIXIE INCIDENT CAL FIRE IMT 1 FINANCE MESSAGE



## FINANCE SECTION

Located in trailer row near the Feeding area

## COST SHARE REPORTING

**PHONE: 925-532-5438**

This is a cost share fire. All line supervisors (DIVS, OPBD, STAM, etc.) need to check in with the Cost Share Team (CATS) each day at the end of your shift. The Cost Share Team (CATS) is located Susanville Base Camp.

- ❖ Please report IN PERSON to the Cost Share Team at the end of your shift.
- ❖ East Zone Cost Share Reporting: 925-532-5610

## TIME UNIT

- CAL FIRE PERSONNEL – make sure you have started your eFC-33's and update after each shift. Please make sure E-Pay schedules are up to date. An E-Pay Café is set up outside the time trailer.
- HIRED EQUIPMENT SUPPLIERS – Check in with the Time Unit and drop off your agreements.
- DIVISION GROUP SUPERVISORS / LINE SUPERVISORS – Please make sure to turn in fire equipment shift tickets at the end of each shift.
- OES / LOCAL GOVERNMENT / EMAC RESOURCES – Please see the OES representatives in the OES Comm Unit to track time.

## COMP / CLAIMS

To report any property damage and suppression repair needs or water use please use the below QR codes:

PROPERTY DAMAGE QR CODE



WATER USE REPORT





# SHIFT TICKET EXAMPLE

EMERGENCY SHIFT TICKET and EVALUATION FORM					Contractor Name	
Incident or Project Name <b>LILAC INC</b>		Incident Number <b>CAMVU 024612</b>		Request Number <b>E #</b>		<b>H2O DUDE</b>
Agreement Number: <b>MEU - 0000012345</b>					Operator #1 <b>JOHN HANKS</b>	
Equipment Make <b>FREIGHTLINER</b>		Equipment Model / Type <b>WATER TENDER 2500+ TYPE 1</b>			Operator #2	
Serial Number <b>VIN#</b>		Licence Number <b>55555555</b>			Operator Furnished By: <input checked="" type="checkbox"/> Contractor <input type="checkbox"/> Government	
					Operating Supplies Furnished By: <input checked="" type="checkbox"/> Contractor <input type="checkbox"/> Government	
					Equipment Status <input checked="" type="checkbox"/> Inspected <input checked="" type="checkbox"/> Under Agreement	
					Released by Government Withdrawn by Contractor	
Equipment Use (Circle) <b>Hours</b> Days / Miles					Remarks/Comments **	
Date Mo / Day	Start	Stop	Work	Assignment		<b>ONE OPERATOR</b>
12/8	0700	1900	12	DIV A		
12/8	1900	2400	5	OFF SHIFT		
12/9	0001	0700	7	OFF SHIFT		
Vendor Rating					Govt. Rep. Name and Position - PRINT	
		Poor*	Avg.	Good	Exc.	N/A
Met Performance Expectations		<b>Vendor Rating must be done.</b>			Govt. Rep. Signature <i>Mike Weber</i>	
Equipment in Safe Working Condition					Contractor Signature <i>JOHN HANKS</i>	
Operator Skill Level					Date <b>12/08/20</b>	
Operates Safely					Time <b>1900</b>	
Operator's Cooperation Level					Overall Performance	
Overall Performance					CALFIRE 297 (Rev 3-2011)	
* NOTE: Any rating of POOR requires an explanation in Comment Section.						
**Final evaluation or for more documentation, use an ICS Form 230 or equivalent.						
Pink - Finance		Blue - Home Unit HE Coordinator		Yellow - Vendor		White - Govt Representative

EMERGENCY SHIFT TICKET and EVALUATION FORM					Contractor Name	
The responsible Government Officer will complete this form each shift					<b>WATER GUY</b>	
Incident or Project Name <b>LILAC INC</b>		Incident Number <b>CAMVU 024612</b>		Request Number <b>E #</b>		<b>BOB SMITH</b>
Agreement Number <b>BTU-0000329876</b>						<b>BILL SMITH</b>
Equipment Make <b>PETERBILT</b>		Equipment Model / Type <b>WATER TENDER 2500 + TYPE 1</b>			Operator Furnished By: <input checked="" type="checkbox"/> Contractor <input type="checkbox"/> Government	
Serial Number <b>VIN #</b>		Licence Number <b>9999999</b>			Operating Supplies Furnished By: <input checked="" type="checkbox"/> Contractor <input type="checkbox"/> Government	
					Equipment Status <input checked="" type="checkbox"/> Inspected <input checked="" type="checkbox"/> Under Agreement	
					Released by Government Withdrawn by Contractor	
Equipment Use (Circle) <b>Hours</b> Days / Miles					Remarks/Comments **	
Date Mo / Day	Start	Stop	Work	Assignment		<b>2 OPERATORS</b>
12/8	0700	2400	17	DIV M		
12/9	0001	0700	7	DIV M		
Vendor Rating					Govt. Rep. Name and Position - PRINT	
		Poor*	Avg.	Good	Exc.	N/A
Met Performance Expectations		<b>Vendor Rating must be done.</b>			Govt. Rep. Signature <i>Mike Weber</i>	
Equipment in Safe Working Condition					Contractor Signature <i>Bill Smith</i>	
Operator Skill Level					Date <b>12/09/20</b>	
Operates Safely					Time <b>0700</b>	
Operator's Cooperation Level					Overall Performance	
Overall Performance					CALFIRE 297 (Rev 3-2011)	
* NOTE: Any rating of POOR requires an explanation in Comment Section.						
**Final evaluation or for more documentation, use an ICS Form 230 or equivalent.						
Pink - Finance		Blue - Home Unit HE Coordinator		Yellow - Vendor		White - Govt Representative

**Turn shift tickets into Finance.**



# FEDERAL FINANCE MESSAGE

**Finance is now accepting electronic submission of CTR's and Shift Tickets  
via email/scan to:**

[2021.dixie.ca.finance@firenet.gov](mailto:2021.dixie.ca.finance@firenet.gov)

How to E-mail documents: scan the QR code below email your scanned documents

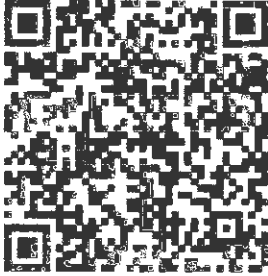
**\*\*NOTE: YOUR DOCUMENTATION MUST BE AN ATTACHMENT, AND NOT EMBEDDED IN  
BODY OF THE EMAIL\*\***

<p style="text-align: center;"><b>All Resources:</b> Scan QR to E-mail Finance</p> <div style="text-align: center;">  </div> <p style="text-align: center;"><u><a href="mailto:2021.dixie.ca.finance@firenet.gov">2021.dixie.ca.finance@firenet.gov</a></u> <b>SUBJECT:</b> <i>Include Key Word: Time</i></p>	<p style="text-align: center;"><b>Comp/Claims:</b> Scan QR to E-mail Finance</p> <div style="text-align: center;">  </div> <p style="text-align: center;"><u><a href="mailto:2021.dixie.ca.finance@firenet.gov">2021.dixie.ca.finance@firenet.gov</a></u> <b>SUBJECT:</b> <i>Include key words Comp/Claims</i></p>
<b>BE SURE TO CHECK IN WITH FINANCE WHEN YOU ARRIVE!</b>	

**FEDERAL FINANCE HOTLINE: 213-598-3680**

**The following resources please come see Finance:**

# FIRING OPERATION CHECKLIST

Location: \_\_\_\_\_

Date: \_\_\_\_\_ Time: \_\_\_\_\_

Firing Supervisor \_\_\_\_\_

## 1. Personnel Briefing

- Objectives
- Conditions (weather, fuel, burn window)
- Resource assignments
  - Firing personnel
  - Holding forces
  - Lookouts
- Ignition plan/sequence
- Communication Plan
- Contingency Plan
- Safety issues

## 2. Go / No-Go

- All personnel briefed
- Weather forecast reviewed
- Resources in place
- Lookouts posted as needed
- Anchor and termination firing points identified
- Communications systems in place
- Fire behavior forecast reviewed
- Escape routes and safety zones established and made known
- Adjoining forces/Air Attack notified

## 3. Supervisor's Approval Prior To Firing

- Division Supervisor
- Branch Director
- Operations Section Chief

## 4. Other Notifications

- Other: \_\_\_\_\_
- Other: \_\_\_\_\_

Attach Firing Operations Checklist to ICS-214

Rev: Ops Group February 8, 2011

# TRAINING SPECIALIST MESSAGE

## DIXIE INCIDENT CAL FIRE IMT 1



### TRAINEES

#### END OF ASSIGNMENT CHECKLIST:

- ✓ CONFIRM ALL RELEVANT TASKS ARE INITIALED
- ✓ HAVE TRAINER COMPLETE EVALUATION RECORD IN BACK OF PTB
- ✓ HAVE TRAINER COMPLETE EVALUATION (225)
- ✓ COMPLETE EXIT INTERVIEW WITH TNSP SHOP

### TRAINERS

#### END OF ASSIGNMENT CHECKLIST:

- ✓ SIGN TRAINEE PTB
- ✓ COMPLETE EVALUATION RECORD
- ✓ COMPLETE 225



**IF IT'S NOT WRITTEN DOWN,  
IT DIDN'T HAPPEN!**

Shane Galvez  
TNSP  
[Shane.Galvez@Fire.Ca.Gov](mailto:Shane.Galvez@Fire.Ca.Gov)

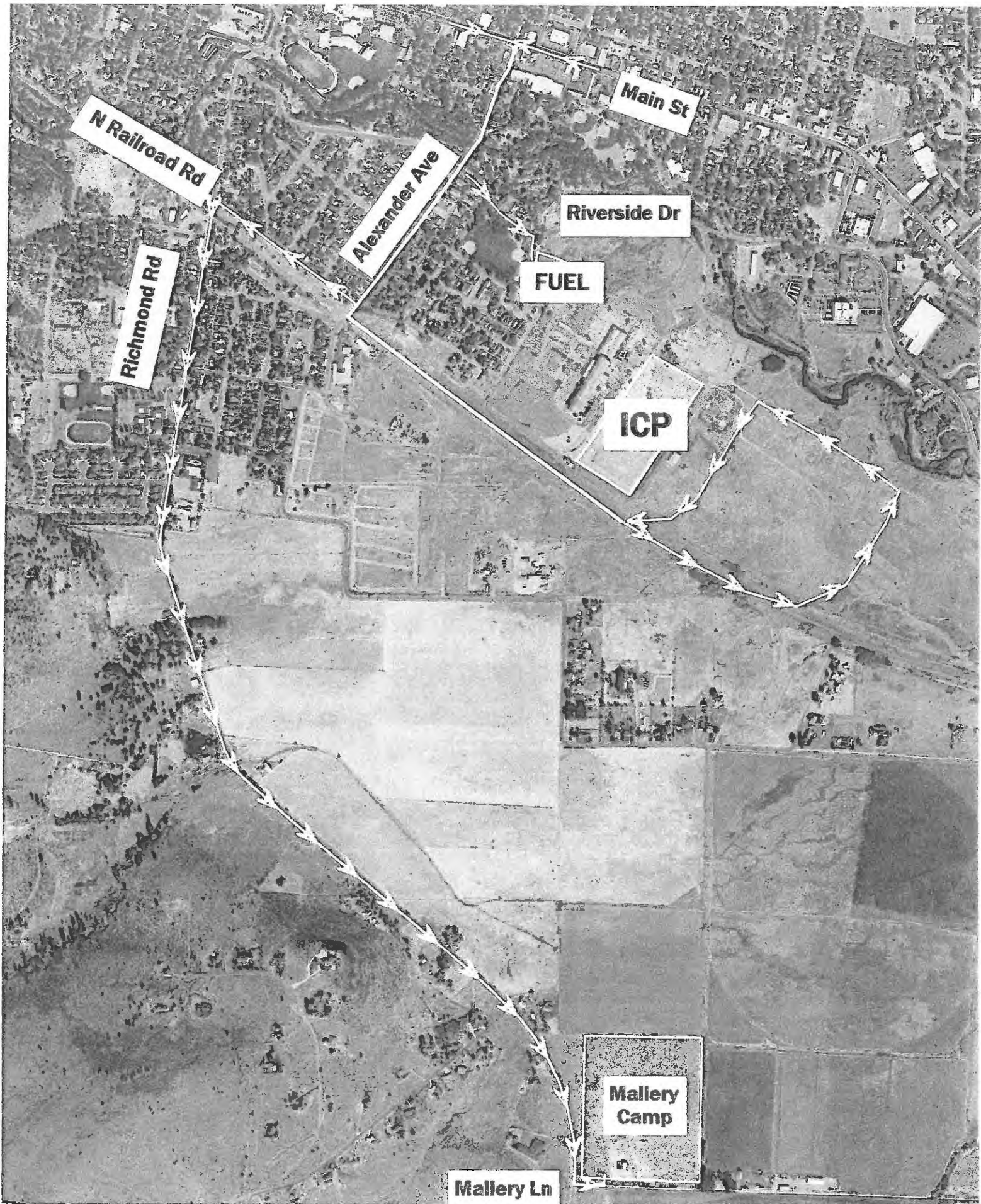

Mercator Projection  
 WGS84  
 USNG 10TFK-10TGK  
 SARTOPO

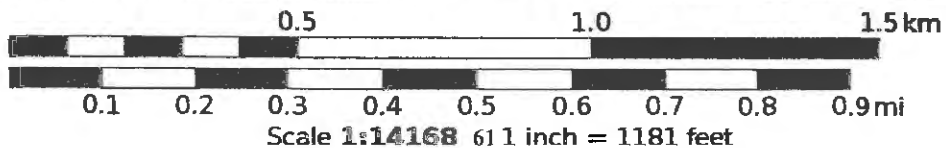

# MALLERY CAMP

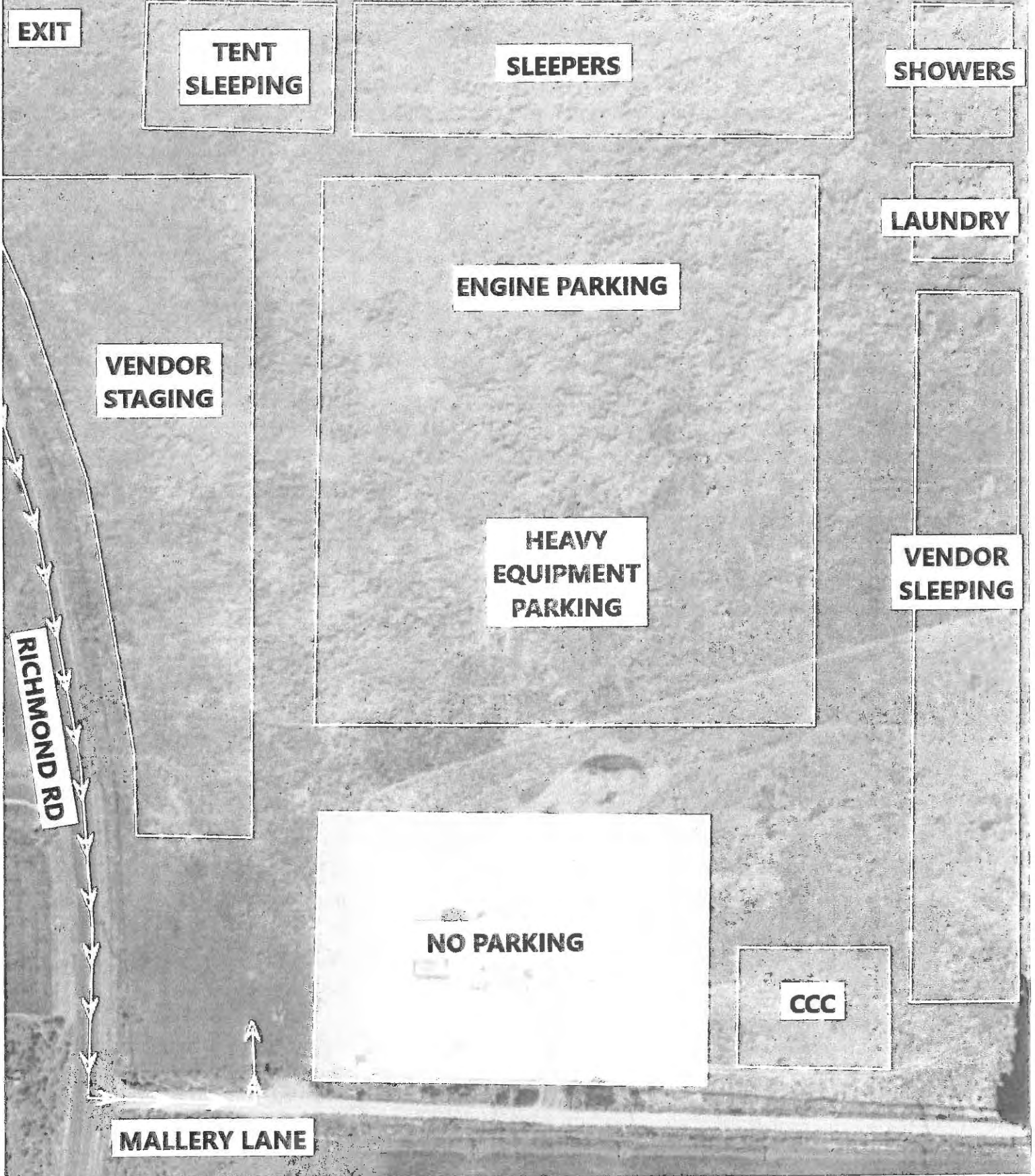

Mercator Projection  
WGS84  
USNG Zone 10TFK  
SARTOPO

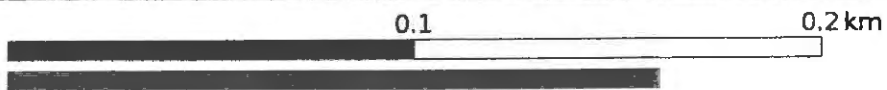

Scale 1:1975 1 inch = 165 feet





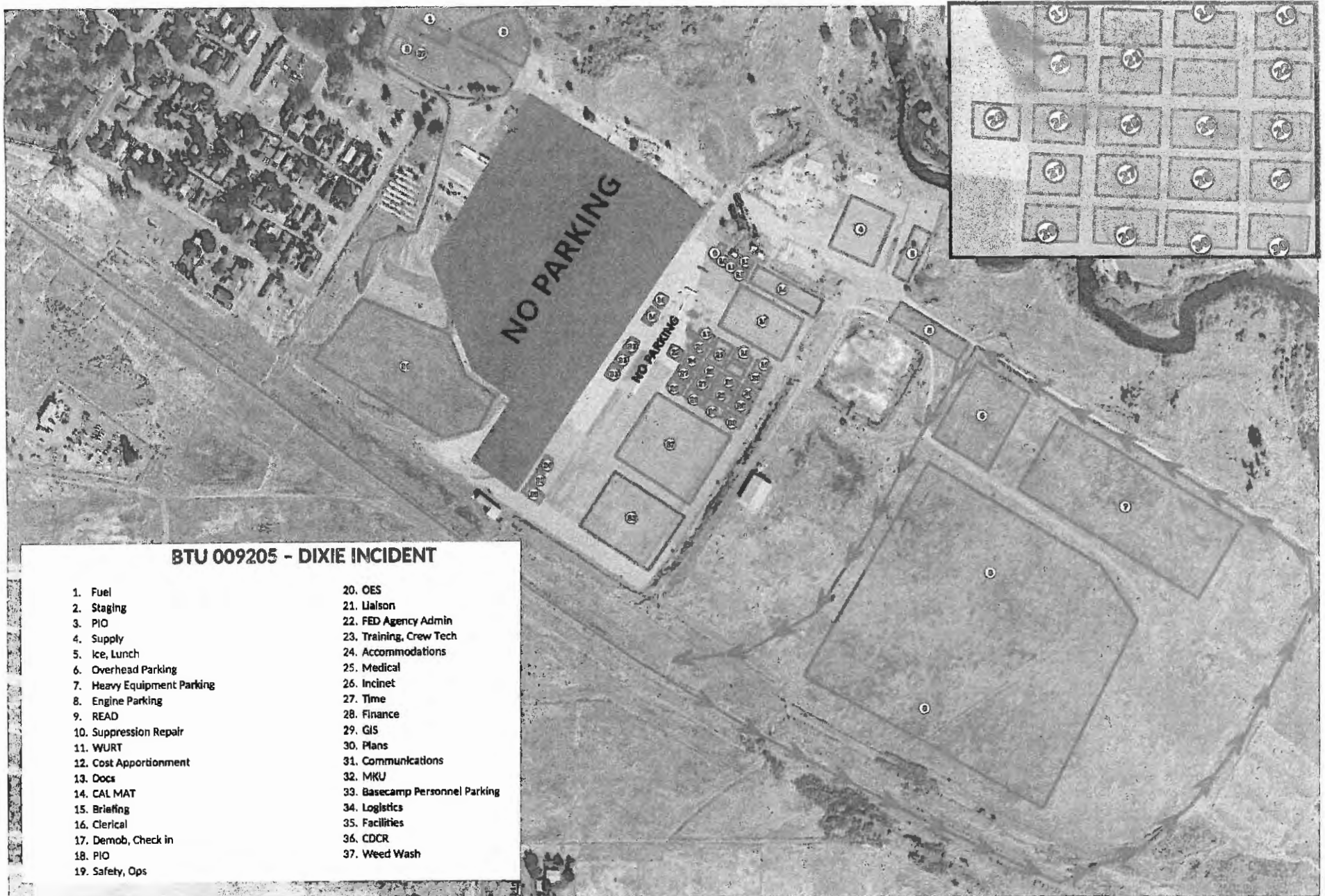

**BTU 009205 - DIXIE INCIDENT**

- |                            |                                |
|----------------------------|--------------------------------|
| 1. Fuel                    | 20. OES                        |
| 2. Staging                 | 21. Liaison                    |
| 3. PIO                     | 22. FED Agency Admin           |
| 4. Supply                  | 23. Training, Crew Tech        |
| 5. Ice, Lunch              | 24. Accommodations             |
| 6. Overhead Parking        | 25. Medical                    |
| 7. Heavy Equipment Parking | 26. Incident                   |
| 8. Engine Parking          | 27. Time                       |
| 9. READ                    | 28. Finance                    |
| 10. Suppression Repair     | 29. GIS                        |
| 11. WURT                   | 30. Plans                      |
| 12. Cost Apportionment     | 31. Communications             |
| 13. Docs                   | 32. MKU                        |
| 14. CAL MAT                | 33. Basecamp Personnel Parking |
| 15. Briefing               | 34. Logistics                  |
| 16. Clerical               | 35. Facilities                 |
| 17. Demob, Check in        | 36. CDCR                       |
| 18. PIO                    | 37. Weed Wash                  |
| 19. Safety, Ops            |                                |

Mercator Projection  
 WGS84  
 USNG 10TFK-10TGK  
 SARTOPO

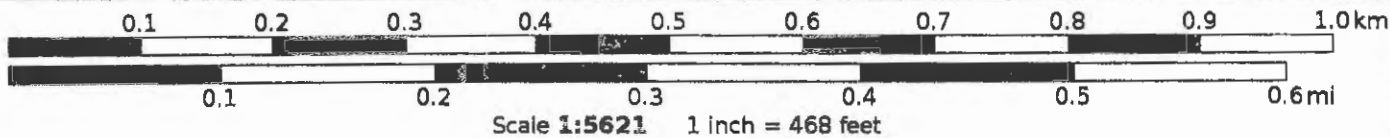

DIXIE FIRE : PN N5ZB21 (1522)

CA-BTU-009205

# INCIDENT ACTION PLAN



## DIXIE FIRE EAST ZONE

MONDAY – SEP 06 2021

GPS Format NAD83 Degrees Decimal Minutes

### MEETING SCHEDULE

- 0700 Morning Briefing
- 0900 Cooperators Meeting
- 1200 C&G
- 1700 Pre-Planning Meeting
- 1800 Planning Meeting
- 1900 Night Operations Briefing

Dixie EAST Zone:

Remote Incident Briefing Access

IAP's and Maps

Demob List

Trainee Sign-up/Closeout

Great Basin Team 1 Feedback Form



WEST Zone IAP, Maps, Briefing





