

~~✖~~ CORRECTED ~~✖~~

INCIDENT ACTION PLAN DIXIE WEST ZONE INCIDENT

CA-BTU-009205



Tuesday



OPERATIONAL PERIOD

9/7/2021 0700
to
9/8/2021 0700



INCIDENT OBJECTIVES (ICS 202)

1. Incident Name: <p style="text-align: center;">DIXIE WEST ZONE</p>	2. Operational Period: <table style="width: 100%; border: none;"> <tr> <td style="border: none;">Date From:</td> <td style="border: none;">9/7/2021</td> <td style="border: none;">Date To:</td> <td style="border: none;">9/8/2021</td> </tr> <tr> <td style="border: none;">Time From:</td> <td style="border: none;">0700</td> <td style="border: none;">Time To:</td> <td style="border: none;">0700</td> </tr> </table>	Date From:	9/7/2021	Date To:	9/8/2021	Time From:	0700	Time To:	0700
Date From:	9/7/2021	Date To:	9/8/2021						
Time From:	0700	Time To:	0700						

3. Objective(s):

Strategic Objective

Implement a full suppression strategy on the Dixie Fire. Strategy and Tactics implemented on the incident are to be prioritize utilizing life safety, community infrastructure defense, and natural/cultural values as a guiding principal. Minimize acres burned on all lands by effective and efficient firefighting efforts that offer the highest probability of success while maintaining safety first.

Leaders Intent

Work effectively with cooperative partners towards a common goal of protecting values in a safe and efficient manner. All incident assigned personnel should be prepared to take the appropriate actions regarding:

- Professional behavior, conduct timely / effective communications
- Personal safety and safety of others, including driving slowly, safely and defensively Implementation of tactics that offer a high probability of success
- Manage fatigue by taking breaks and maintaining work rest guidelines
- All line supervision personnel including crew and striketeam leaders must attend the morning Operational Briefing

Management Objectives

- Utilize the risk management process to identify and mitigate hazards to protect first responders and the public. Emphasize strategies and tactics that have the highest probability of success and the least exposure to first responders and the public.
- Develop proactive strategies to protect life, residential properties, communities, businesses and infrastructure. Employ tactics that fulfill these strategies while being mindful of the necessity for contingency and emergency plans. Ensure strategies account for incident priorities, applying resources to those protecting life and residential properties first.
- Follow COVID-19, CDC and established local, state and federal guidance to limit virus spread within the incident and surrounding communities near the fire area.
- Provide timely and continuous incident information to affected agency partners, cooperators, Great Basin Team 1 as well as the public.
- Utilize social media and all other communications tools to keep the public well informed of the fire conditions and other pertinent information.
- Maintain fiscal accountability and keep costs commensurate with values at risk.

Control Objectives

- Keep the fire north of Grizzly Ridge and Lake Davis
- Keep the fire south of Harvey Valley Road
- Keep the fire east of Ponderosa Way and within established control lines
- Keep the fire west of the eastern Lassen County line while ensuring infrastructure defense in the communities of Janesville, Milford and Herlong

General Situational Awareness

Steep and rugged terrain, critically dry and receptive fuel beds, active area for fire history and drought stressed trees.

Stop, Think, Organize, Proceed

5. Site Safety Plan Required? Yes No

Approved Site Safety Plan(s) Located at:

6. Incident Action Plan

<input checked="" type="checkbox"/> ICS 203	<input checked="" type="checkbox"/> ICS 205 Map	<input type="checkbox"/>	<input checked="" type="checkbox"/> East Zone Cover
<input checked="" type="checkbox"/> ICS 204	<input checked="" type="checkbox"/> ICS 220	<input checked="" type="checkbox"/> Training Message	<input checked="" type="checkbox"/> East Zone ICS 205
<input checked="" type="checkbox"/> ICS 205	<input checked="" type="checkbox"/> Facility Maps	<input checked="" type="checkbox"/> Travel Map	<input checked="" type="checkbox"/> ICS 214
<input checked="" type="checkbox"/> ICS 206	<input checked="" type="checkbox"/> Weather Forecast	<input type="checkbox"/> Demob Plan	<input type="checkbox"/>
<input checked="" type="checkbox"/> ICS 208	<input checked="" type="checkbox"/> Fire Behavior	<input checked="" type="checkbox"/> Finance Message	<input type="checkbox"/>

7. Prepared By: C. Reneau	Position/Title: DPSC	Signature:
8. Approved by Incident Commander:	L. Kendall (T)	Signature:

ICS 202

NIMS IAP

ORGANIZATION ASSIGNMENT LIST (ICS 203)

1. Incident Name: DIXIE WEST ZONE		2. Operational Period: Date From: 9/7/2021 Date To: 9/8/2021 Time From: 0700 Time To: 0700	
3. Incident Commander(s) and Command Staff:		7. Operation Section:	
IC/UC's	N. Truax, M. Minton	Operations	M. Wink
Deputy	G. Huang, L. Kendall (T), B. Gunn (T)	Deputy Operations	T. Brownell
Safety Officer	B. Niven, C. Hamilton (T)	Night Ops	M. Jonsson
Information Officer	E. Smith, C. Bruno (T), A. Vansciver (T)	Staging	Susanville
Liaison Officer	D. Schloss, N. Armstrong (T)	Sector	Butte
Law Liaison	J. Powell	Branch	1 / 5 / 7
		Division/Group	A/B/C/D/E/F/G/I
4. Agency/Organization Representatives:		Division/Group	Butte FSR D. Derby (Day)
Agency/Organization	Name	Sector	Shasta M. Fields (Day)
Lassen National Forest	D. Bumpus	Branch	9 E. Smith (Day)
Plumas National Forest	C. Carlton	Division/Group	J/K R. Chesnick (STC MEU 9112C) D. YBARRA
Lassen National Park	J. Richardson	Division/Group	L M. McFarren (STC HUU 9120C) B. RILEY
USFS Tribal Liaison	D. Charley		
Lassen County S.O.	M. Carney	Branch	13 M. Klinek (Day), P. English (Day)(T) R. WILLS (DAY)
Plumas County S.O.	C. Wingfield	Division/Group	N/O G. Gifford (Day)
Shasta County S.O.	C. MacGregor	Division/Group	P Z. Palmer (Day), B. Hilderbrand (Day)(T), O. Genao (Night)
CAL OES	S. Sjøtvedt	Branch	Shasta Contingency A. Stornetta (Day)
CDCR	S. Harkness	Division/Group	
CCC	C. Harris, A. Loayza	Sector	Lassen S. Prather (Day)
CHP	E. Egide	Branch	16 J. Felix, D. Lange (T)
CAL TRANS	M. Webb, R. Kuykendall	Division/Group	Q J. Rivers
CAL EMSA	B. Gates	Division/Group	R K. Swope
Air National Guard	C. Henson	Division/Group	S/T/U E. Shalhoob (STC SLU 9430C)
PG&E	J. Lee, F. Berbina	Division/Group	Lassen Cont. L. Turman, C. Cooper (T)
CAL FIRE BTU	Butte Duty Chief	Division/Group	
CAL FIRE LMU	L. Caldwell	Sector	Westwood L. Ermigarat, S. Raley (Day)
CAL FIRE TGU	B. Lopez	Division/Group	Westwood C. Hunter
		Branch	Janesville R. Pack
5. Planning Section:		Division/Group	Milford S. Grendahl
Chief	C. Carrera, P. Carlos (T)	Division/Group	Antelope N. Garica (STC LMU 9223C)
Deputy	C. Reneau	Division/Group	Junction S. Fredrick FREDERICK
Resource Unit	J. Weber, R. Villarino (T)	Division/Group	
Situation Unit	M. Thau, R. Broomfield, J. Gaddie (T)	Branch	FSR
Documentation Unit		Division/Group	Lassen FSR I. Houser (Day)
Demobilization Unit	S. Sharp	Air Operations Branch	Director: M. Hill
GISS	N. Meyer	Deputy Air Operations Branch	T. Smith
FBAN	D. Watt	Air Support Group Supervisor	P. York
IMET	B. Bartos	Battle Helibase Manager	M. Munson
Training Tech Spec	S. Galvez	Eagle Helibase Manager	P. Bosco
6. Logistics Section		8. Finance/Administration Section:	
Chief	J. Morris, J. Guerra (T)	Chief	J. Franklin, S. Cain, S. Thompson (T)
Supply Unit	L. Story, N. Hoehn (T)	Time Unit	A. DaSilva
Facilities Unit	N. Poe, K. Pope (T)	Procurement Unit	T. Meyer
Ground Support Unit	P. Mock	Comp/Claims Unit	A. Haggerman
Communications Unit	J. Aguilera	Cost Unit	A. Vasquez
Medical Unit	R. Wicklas	Purchasing Unit	I. Rodriguez
Prepared By: Name:	C. Reneau	Position/Title:	DPSC
ICS 203		Date/Time:	9/6/2021 2300 hours
		Signature:	



Dixie West Zone Fire Weather Forecast



FORECAST NO: 52
DATE: September 7th, 2021
FORECAST ISSUED: 1800 September 6th, 2021

FIRE: Dixie West Zone
Incident Meteorologist: Benjamin Bartos
Signed: Benjamin J. Bartos

WEATHER DISCUSSION: High pressure will weaken some today. As a result, high temperatures will decrease slightly. Expect mostly terrain driven winds again today. Light downslope and drainage winds this morning will transition to southwest winds along ridgetops, increasing in speed late this afternoon and evening. Lighter terrain driven winds will remain in the sheltered valleys. Very dry conditions remain with relative humidity dropping to critical levels again this afternoon. Smoke will continue to hamper visibility throughout the day, though some clearing will happen this afternoon.

TODAY:

SKY/WEATHER: Smoke throughout the day. Some lifting of smoke will occur this afternoon.

MAX TEMP:	Valleys:	85-91°	MIN HUMIDITY:	Valleys:	08-12%
	Ridgetops:	83-87°		Ridgetops:	08-12%

CHANCE OF THUNDERSTORMS: 0% **LAL:** 1.

WINDS: **Valleys:** Downslope 2-4 mph in the morning. Upslope/upvalley 4-8 mph in the afternoon.
Ridgetops: West 3-6 mph in the morning, Southwest 5-10 mph with gusts to 15 mph in the afternoon, increasing to 20 mph in the evening - mainly northern and western sides of the fire.

HAINES: 4 (low)
MIXING HEIGHT: Rising to 9,500 feet by 1700. **TRANSPORT WIND:** West-Southwest 5-10 mph.
VISIBILITY: One mile in valleys in the morning gradually increasing to 5-6 miles in the afternoon.
INVERSION: Inversion lifting between 1100 and 1200. Low afternoon ventilation.

TONIGHT:

SKY/WEATHER: Heavy smoke settling in valleys.

MIN TEMP:	Valleys:	35-45°	MAX HUMIDITY:	Valleys:	30-35%
	Ridgetops:	50-55°		Mid Slopes:	20-25%
				Ridgetops:	20-25%

CHANCE OF THUNDERSTORMS: 0% **LAL:** 1

WINDS: **Valleys:** Downslope/down valley 2-4 mph developing after 2000.
Ridgetops: Southwest 5-10 mph gusting to as high as 20 mph, reducing to 5-10 mph late in the evening.
TRANSPORT WIND: Southwest 5-10 mph.
STABILITY/INVERSION: Developing inversion, poor to no ventilation through the night.

EXTENDED OUTLOOK: Monday through Saturday: Temperatures will begin to decrease slightly Tuesday into the mid to upper 80s, but RH values will still remain at critical levels. Late in the day Tuesday a weak weather system will approach the West Coast and increase wind speeds Tuesday evening. This will begin a more active weather pattern through Friday, with elevated wind speeds but dry conditions continuing until at least Thursday. An increase in moisture is possible late in the week.



Nearby Weather

Observations

Send/Text Weather Observations to 208-473-9256

FIRE BEHAVIOR FORECAST

FORECAST NUMBER: 44	TYPE OF FIRE: Wildfire
FIRE NAME: Dixie – West Zone	OPERATIONAL PERIOD: 9/7/21 – 9/21 0700-0700
DATE ISSUED: 9/21	TIME ISSUED: 2000
UNIT: BTU – Butte Unit	SIGNED: <i>Don Watt</i> Typed/printed: Don Watt FBAN

INPUTS

WEATHER SUMMARY:

The high pressure will begin to weaken today, with humidity remaining low and temperatures cooling slightly. Temperatures will be 83-91 degrees during the day and 35-55 degrees overnight. Humidity will be 8-12 percent during the day and 20-35 percent overnight. The wind will be southwest 5-10 mph with gust to 15 mph in the afternoon with gust to 20 mph in the evening. Overnight winds will be southwest 5-10 mph.

OUTPUTS

FIRE BEHAVIOR

GENERAL: *****FUELS AND FIRE BEHAVIOR ADVISORY IN EFFECT FOR THE FIRE AREA*****

The low humidity and poor recovery overnight will extend active burning into the evening and reduce the effect of smoke shading on the fire. Spotting potential is still high and increases when the smoke clears in the late morning and afternoon. The interior islands will continue to actively burn in the afternoon and can potentially cast embers across the control lines if close enough. The high pressure will reduce the vertical build if a column when there is minimal heat.

SPECIFIC:

Lassen Sector: The fire will continue to burn actively in the late morning and afternoon. The timber will be more conducive for fire spread compared to the snow brush. Spotting across the line along the southern portion of Badger Mountain will continue to an issue with any increase of fire activity near the control line. If the fire spread onto or past Badger Mountain the fuel loading increases and will have higher potential for spotting issues.

Shasta Sector: The spotting issues will continue in the timber, however the potential reduces as the fire moves closer to Highway 44. The terrain flattens with increased spacing in the timber reducing the potential for fire on the crowns. The large areas of grass will aid in fire suppression efforts when spotting does occur.

Westwood Sector: The interior heavy fuels will continue to smolder and create issues, along with the bogs. The clear afternoons will increase the visibility and activity of the smoldering material. The Highway 395 corridor will continue to back down to the highway. Smoke production from above the ridge will begin to reduce as the fire has burned into the Beckwourth Fire. This could result in less shading over the Honey Lake area and increase the intensity of the downslope winds in the late afternoon and early evening.

Butte Sector: The heavy fuels will continue to smolder and have the potential to create new fire with the cured overstory falling to the ground. Stumps will continue to burn in the root systems. The bogs will also continue to smolder and create problems for extinguishment.

AIR OPERATIONS

The inversion will hold the smoke in the area until late morning. Visibility will be good earlier on the west portion of the fire.

SAFETY

Know what the expected weather and fire behavior are for the day, this will allow for sound tactical decisions during your shift.

ASSIGNMENT LIST (ICS 204 WF)

CONTROLLED UNCLASSIFIED
INFORMATION//BASIC

1. Incident Name: DIXIE WEST ZONE	2. Operational Period: Date From: 09/07/21 Date To: 09/08/21 Time From: 0700 Time To: 0700	3. Branch Group 1 / 5 / 7 Butte FSR
--	---	--

4. Operations Personnel:		Page 1 of 4
Operations Section Chief: M. Wink	Night Ops: M. Jonsson	
Branch Director:	Branch Safety:	
Division/Group Supervisor: D. Derby (Day)	Air Branch: M. Hill	

5. Resources Assigned:		** Resources Below in Bold are 12 Hour **					Hours	Reporting Location
Resource Identifier	ALS	LWD	Leader	Personnel	Request #			
ENG6 BTC E621						0700-1900	Magalia Camp	
ENG6 BTC E664						0700-1900	Magalia Camp	
DOZ PVT E-809			ULSH, DALE	1	E-809	0700-1900	Magalia Camp	
DOZ PVT E-1315						0700-1900	Magalia Camp	
DOZ PVT E-1316						0700-1900	Magalia Camp	
DOZ PVT E-1318			CARSON, CARY	1	E-1318	0700-1900	Magalia Camp	
DOZ PVT E-1320			WURLITZER, GEORGE	1	E-1320	0700-1900	Magalia Camp	
DOZ PVT E-1333			WADDINGTON, CASEY	1	E-1333	0700-1900	Magalia Camp	
W/T PVT E-44			DUNLAP, JACOB	1	E-44	0700-1900	Magalia Camp	
W/T PVT E-63			RANEY, MIKE	1	E-63	0700-1900	Magalia Camp	
W/T PVT E-64			KOEHLER, RYAN	1	E-64	0700-1900	Magalia Camp	
W/T PVT E-65			KOEHLER, RYAN	1	E-65	0700-1900	Magalia Camp	
W/T PVT E-81			DUDUSICK, KEITH	1	E-81	0700-1900	Magalia Camp	
W/T PVT E-111			ELLE	1	E-111	0700-1900	Magalia Camp	
W/T PVT E-112			KEVIN	1	E-112	0700-1900	Magalia Camp	
W/T PVT E-297			GARR, TODD	1	E-297	0700-1900	Magalia Camp	
W/T PVT E-723			GALLETTI, MARK	1	E-723	0700-1900	Magalia Camp	
W/T PVT E-724			McCONNELL, JOSHUA	1	E-724	0700-1900	Magalia Camp	

6. Work Assignments:
Implement fire suppression repair plan.

7. Special Instructions:
Sensitive avoidance ares are flagged in red and black striped flagging. Work with Resource Advisors (REAF) on identification and protection.

8. Communications							
Name	Ch	Function	Rx Freq	Rx Tone	Tx Freq	Tx Tone	Notes
BTU CMD	6	COMMAND	154.4150	T2 - 123.0	159.0000	T4 - 136.5	USE FOR BRANCH 1/5/7 & BUTTE FSR *ONLY*
VTAC12	11	TACTICAL	154.4525	T6 - 156.7	154.4525	T6 - 156.7	
CDF T18	14	A/G TACTICAL	159.3450	T16 - 192.8	159.3450	T16 - 192.8	A/G TACTICAL - WEST ZONE
CALCORD	15	MEDICAL	156.0750N	T6 - 156.7	156.0750N	T6 - 156.7	
AIRGUARD	16	AIRGUARD	168.6250	000.0	168.6250	T1 - 110.9	EMERGENCY ONLY

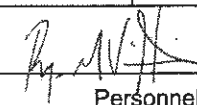
9. Prepared by: Name: R. Villarino RESL Signature: 

ICS 204 Date/Time: 9/6/2021 2200 Personnel Count: 14

ASSIGNMENT LIST (ICS 204 WF)

CONTROLLED UNCLASSIFIED
INFORMATION//BASIC

1. Incident Name: DIXIE WEST ZONE	2. Operational Period: Date From: 09/07/21 Date To: 09/08/21 Time From: 0700 Time To: 0700	3. Branch Group 1 / 5 / 7 Butte FSR
4. Operations Personnel:		Page 2 of 4

Operations Section Chief: M. Wink	Night Ops: M. Jonsson
Branch Director:	Branch Safety:
Division/Group Supervisor: D. Derby (Day)	Air Branch: M. Hill

5. Resources Assigned:		** Resources Below in Bold are 12 Hour **					
Resource Identifier	ALS	LWD	Leader	Personnel	Request #	Hours	Reporting Location
W/T PVT E-726			TAYLOR, TOM	1	E-726	0700-1900	Magalia Camp
W/T PVT E-874			KELSEY, JOHN	1	E-874	0700-1900	Magalia Camp
W/T PVT E-1358			LOGUE, RICKY	1	E-1358	0700-1900	Magalia Camp
W/T PVT E-1366			CHRISTIANSSEN, GREG	1	E-1366	0700-1900	Magalia Camp
W/T PVT E-1373			VASQUEZ, MIGUEL	1	E-1373	0700-1900	Magalia Camp
W/T PVT E-1389			MONTELLI, JON	1	E-1389	0700-1900	Magalia Camp
W/T PVT E-1532			WHARFF, STEVE	1	E-1532	0700-1900	Magalia Camp
EXC PVT E-226			WUNSCH, ALEX	1	E-226	0700-1900	Magalia Camp
EXC PVT E-227			KOEHLER, RYAN	1	E-227	0700-1900	Magalia Camp
EXC PVT E-330			MURDOCK, MIKE	1	E-330	0700-1900	Magalia Camp
EXC PVT E-776			FIELDS, BRUCE	1	E-776	0700-1900	Magalia Camp
EXC PVT E-777			MOORE, SONNY	1	E-777	0700-1900	Magalia Camp
EXC PVT E-807			WRIGHT, JEREMY	1	E-807	0700-1900	Magalia Camp
EXC PVT E-846			WURLITZER, GEORGE	1	E-846	0700-1900	Magalia Camp
EXC PVT E-885			DUNLOP, DAVID	1	E-885	0700-1900	Magalia Camp
EXC PVT E-1440			MCLERAN, RICHARD	1	E-1440	0700-1900	Magalia Camp
EXC PVT E-1966			CATTANEO, ANGELO	1	E-1966	0700-1900	Magalia Camp
EXC PVT E-1968			CHACE, DEANE	1	E-1968	0700-1900	Magalia Camp
EXC PVT E-1969			OLVER, DOUGLAS	1	E-1969	0700-1900	Magalia Camp

6. Work Assignments:
Implement fire suppression repair plan.

7. Special Instructions:
Sensitive avoidance areas are flagged in red and black striped flagging. Work with Resource Advisors (REAF) on identification and protection.

8. Communications							
Name	Ch	Function	Rx Freq	Rx Tone	Tx Freq	Tx Tone	Notes
BTU CMD	6	COMMAND	154.4150	T2 - 123.0	159.0000	T4 - 136.5	USE FOR BRANCH 1/5/7 & BUTTE FSR *ONLY*
VTAC12	11	TACTICAL	154.4525	T6 - 156.7	154.4525	T6 - 156.7	
CDF T18	14	A/G TACTICAL	159.3450	T16 - 192.8	159.3450	T16 - 192.8	A/G TACTICAL- WEST ZONE
CALCORD	15	MEDICAL	156.0750N	T6 - 156.7	156.0750N	T6 - 156.7	
AIRGUARD	16	AIRGUARD	168.6250	000.0	168.6250	T1 - 110.9	EMERGENCY ONLY

9. Prepared by: Name:	R. Villarino	RESL	Signature:
ICS 204	Date/Time: 9/6/2021	2200	Personnel Count: 19

ASSIGNMENT LIST (ICS 204 WF)

CONTROLLED UNCLASSIFIED
INFORMATION/BASIC

1. Incident Name: DIXIE WEST ZONE	2. Operational Period: Date From: 09/07/21 Date To: 09/08/21 Time From: 0700 Time To: 0700	3. Branch Group 1 / 5 / 7 Butte FSR
--	---	--

4. Operations Personnel:		Page 3 of 4
Operations Section Chief: M. Wink	Night Ops: M. Jonsson	
Branch Director:	Branch Safety:	
Division/Group Supervisor: D. Derby (Day)	Air Branch: M. Hill	

5. Resources Assigned:		** Resources Below in Bold are 12 Hour **					
Resource Identifier	ALS	LWD	Leader	Personnel	Request #	Hours	Reporting Location
EXC PVT E-1970			BROWN, ERIC	1	E-1970	0700-1900	Magalia Camp
MAS PVT E-223			WURLITZER, GEORGE	1	E-223	0700-1900	Magalia Camp
MAS PVT E-224			WURLITZER, GEORGE	1	E-224	0700-1900	Magalia Camp
MAS PVT E-313			KOEHLER, RYAN	1	E-313	0700-1900	Magalia Camp
MAS PVT E-774			GROTEGUTH, L	1	E-774	0700-1900	Magalia Camp
MAS PVT E-853			GRIDLEY, DANIEL	1	E-853	0700-1900	Magalia Camp
MAS PVT E-2100			HAYLOR, HAYDEN	1	E-2100	0700-1900	Magalia Camp
GRD PVT E-234			WALBERG, BUD	1	E-234	0700-1900	Magalia Camp
GRD PVT E-235			RICHARD, JANCE	1	E-235	0700-1900	Magalia Camp
GRD PVT E-236			BROWN, ERIC	1	E-236	0700-1900	Magalia Camp
GRD PVT E-800			ULSH, DALE	1	E-800	0700-1900	Magalia Camp
GRD PVT E-2168			STUGELMEYER, JOHN	1	E-2168	0700-1900	Magalia Camp
SKD PVT E-1230			HALL, LUKE	1	E-1230	0700-1900	Magalia Camp
FSRS COLLINS			COLLINS, TIM	1	O-51	0700-1900	Magalia Camp
FSRS CORREA (T)			CORREA, MELISSA	1	O-828	0700-1900	Magalia Camp
FSRS COONAN (T)			COONAN, NOAH	1		0700-1900	Magalia Camp
FSRS MCDANIEL J.			MCDANIEL, JAMES	1	O-603	0700-1900	Magalia Camp
THSP MERCADO			MERCADO, MICHAEL	1	O-658	0700-1900	Magalia Camp

6. Work Assignments:
Implement fire suppression repair plan.

7. Special Instructions:
Sensitive avoidance areas are flagged in red and black striped flagging. Work with Resource Advisors (REAF) on identification and protection.

8. Communications							
Name	Ch	Function	Rx Freq	Rx Tone	Tx Freq	Tx Tone	Notes
BTU CMD	6	COMMAND	154.4150	T2 - 123.0	159.0000	T4 - 136.5	USE FOR BRANCH 1/5/7 & BUTTE FSR *ONLY*
VTAC12	11	TACTICAL	154.4525	T6 - 156.7	154.4525	T6 - 156.7	
CDF T18	14	A/G TACTICAL	159.3450	T16 - 192.8	159.3450	T16 - 192.8	A/G TACTICAL- WEST ZONE
CALCORD	15	MEDICAL	156.0750N	T6 - 156.7	156.0750N	T6 - 156.7	
AIRGUARD	16	AIRGUARD	168.6250	000.0	168.6250	T1 - 110.9	EMERGENCY ONLY

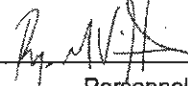
9. Prepared by: Name: R. Villarino RESL Signature: 

ICS 204 Date/Time: 9/6/2021 2200 Personnel Count: 18

ASSIGNMENT LIST (ICS 204 WF)

CONTROLLED UNCLASSIFIED
INFORMATION//BASIC

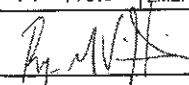
1. Incident Name: DIXIE WEST ZONE		2. Operational Period: Date From: 09/07/21 Date To: 09/08/21 Time From: 0700 Time To: 0700				3. Branch Division 9 J/K	
					Page 1 of 2	Juliet	
4. Operations Personnel:							
Operations Section Chief: M. Wink				Night Ops: M. Jonsson			
Branch Director: E. Smith (Day)				Branch Safety:			
Division/Group Supervisor: R. Chesnick (STC MEU 9112C)				Air Branch: M. Hill			
5. Resources Assigned:							
** Resources Below in Bold are 12 Hour **							
Resource Identifier	ALS	LWD	Leader	Personnel	Request #	Hours	Reporting Location
STC MEU 9112C			CHESNICK, ROBERT	17	E-117	0700-0700	DP 26
STF						0700-0700	DP 26
CRW ISHI 2			SISNEROS, JASON	15	C-434	0700-0700	DP 26
CRW						0700-0700	DP 26
DOZ PVT E-604			HANNA, TAYLOR	2	E-604	0700-0700	DP 26
DOZ PVT E-614			VAN-PELT, KYLE	1	E-614	0700-0700	DP 26
W/T PVT E-871			HORN, RANDY	2	E-871	0700-0700	DP 26
W/T PVT E-962			HILL, CHARLES	2	E-962	0700-0700	DP 26
W/T PVT E-1058			BENEGAS, JOSE	2	E-1058	0700-1900	DP 26
W/T PVT E-1181			SHULTS, JUSTIN	1	E-1181	0700-1900	DP 26
W/T PVT E-1369			ROGERS, BUDDY	1	E-1369	0700-1900	DP 26
W/T PVT E-1372			REDRICKSON, CAMERO	1	E-1372	0700-1900	DP 26
W/T PVT E-1997			KOLLENBORN, JIM	1	E-1997	0700-1900	DP 26
W/T PVT E-2069			LOGUE, RICKY	1	E-2069	0700-1900	DP 26
EXC PVT E-1908			MADDOX, JARED	1		0700-1900	DP 26
GRD PVT E-1960			HARRIS, ARLAN	1	E-1960	0700-1900	DP 26
FALM PVT O-660			MCCONNELL, ROBERT	2	O-660	0700-1900	DP 26
REAF DOLAN		9/8	DOLAN, MIKE	1	O-21342	0700-1900	DP 26
6. Work Assignments:							
Mop up 300' in from control line.							
Pull hose lays where no longer required.							
Fall hazard trees and trees that will threaten control lines.							
Backhaul trash and excess supplies.							
7. Special Instructions:							
Fallers work Red Bluff Rd to DP 20 / Warner Valley.							
All line supervisors check in with the cost share team at the end of your shift							
Sensitive avoidance areas are flagged in red and black striped flagging. Work with Resource Advisors (REAF) on identification and protection.							
REAFs and ARCHs listed in Div J/K are assigned to Divs J/K/L							
8. Communications							
Name	Ch	Function	Rx Freq	Rx Tone	Tx Freq	Tx Tone	Notes
NIFC C31	3	COMMAND	173.0250	000.0	163.8250	T2 - 123.0	MT LASSEN. ALL REPEATERS LINKED BACK TO ICP
CDF T29	8	TACTICAL	151.3475	T16 - 192.8	151.3475	T16 - 192.8	
CDF T18	14	A/G TACTICAL	159.3450	T16 - 192.8	159.3450	T16 - 192.8	A/G TACTICAL- WEST ZONE
CALCORD	15	MEDICAL	156.0750N	T6 - 156.7	156.0750N	T6 - 156.7	
AIRGUARD	16	AIRGUARD	168.6250	000.0	168.6250	T1 - 110.9	EMERGENCY ONLY
9. Prepared by: Name: R. Villarino RESL							
					Signature: 		
ICS 204		Date/Time: 9/6/2021 2200		Personnel Count: 51			

ASSIGNMENT LIST (ICS 204 WF)

CONTROLLED UNCLASSIFIED
INFORMATION/BASIC

1. Incident Name: DIXIE WEST ZONE	2. Operational Period: Date From: 09/07/21 Date To: 09/08/21 Time From: 0700 Time To: 0700	3. Branch Division 9 L
4. Operations Personnel:		Page 1 of 1 Lima

Operations Section Chief: M. Wink	Night Ops: M. Jonsson
Branch Director: E. Smith (Day)	Branch Safety:
Division/Group Supervisor: M. McFarren (STC HUU 9120C)	Air Branch: M. Hill

5. Resources Assigned:		** Resources Below in Bold are 12 Hour **					
Resource Identifier	ALS	LWD	Leader	Personnel	Request #	Hours	Reporting Location
STC HUU 9120C			MCFARREN, MICHAEL	18	E-1044	0700-0700	DP 26
CRW						0700-0700	DP 26
DOZ PVT E-968			DOUD, BRETT	2	E-968	0700-0700	DP 26
DOZ PVT E-1017			HOLTZ, RICHARD	2	E-1017	0700-0700	DP 26
DOZ PVT E-1018			JOHNSON, DAN	2	E-1018	0700-0700	DP 26
W/T PVT E-300			COPE, ALAN	2	E-300	0700-0700	DP 26
W/T PVT E-301			SWITHENBANK, BRIAN	2	E-301	0700-0700	DP 26
W/T PVT E-1059			BENDALL, JOHN	2	E-1059	0700-1900	DP 26
W/T PVT E-1362			ANDERSON, DARREN	1	E-1362	0700-1900	DP 26
W/T PVT E-2066			WISE, NATE	1	E-2066	0700-1900	DP 26
W/T PVT E-2071			GLAGE, JOHN	1	E-2071	0700-1900	DP 26
EXC PVT E-2116			SMITH, ANTHONY	1	E-2116	0700-1900	DP 26

6. Work Assignments:
Mop up 300' in from control line.
Pull hose lays where no longer required.
Backhaul trash and excess supplies.
Perform tactical patrol.

7. Special Instructions: REAFs and ARCHs listed in Div J/K are assigned to Divs J/K/L
****DO NOT TAKE WATER OUT OF HYDRANTS IN THE MILL CREEK SUBDIVISION.****
Potable water tenders needed to replenish water taken from tamarack 30,000 gallon tank that supplies the Mill Creek housing.
All line supervisors check in with the cost share team at the end of your shift
Continue rehab of Dozer windrows.
Sensitive avoidance areas are flagged in red and black striped flagging. Work with Resource Advisors (REAF) on identification and protection.

8. Communications

Name	Ch	Function	Rx Freq	Rx Tone	Tx Freq	Tx Tone	Notes
NIFC C31	3	COMMAND	173.0250	000.0	163.8250	T2 - 123.0	MT LASSEN. ALL REPEATERS LINKED BACK TO ICP
CDF T30	9	TACTICAL	151.3925	T16 - 192.8	151.3925	T16 - 192.8	
CDF T18	14	A/G TACTICAL	159.3450	T16 - 192.8	159.3450	T16 - 192.8	A/G TACTICAL- WEST ZONE
CALCORD	15	MEDICAL	156.0750N	T6 - 156.7	156.0750N	T6 - 156.7	
AIRGUARD	16	AIRGUARD	168.6250	000.0	168.6250	T1 - 110.9	EMERGENCY ONLY

9. Prepared by: Name: R. Villarino RESL Signature:

ICS 204 Date/Time: 9/6/2021 2200 Personnel Count: 34

ASSIGNMENT LIST (ICS 204 WF)

CONTROLLED UNCLASSIFIED
INFORMATION//BASIC

1. Incident Name: DIXIE WEST ZONE	2. Operational Period: Date From: 09/07/21 Date To: 09/08/21 Time From: 0700 Time To: 0700	3. Branch Division 13 N/O
--	---	--

4. Operations Personnel:		Page 1 of 2 November
Operations Section Chief: M. Wink	Night Ops: M. Jonsson	
Branch Director: M. Klimek (Day), P. English (Day)(T)	Branch Safety: Roberts (T), Ferguson (T)	
Division/Group Supervisor: G. Gifford (Day)	Air Branch: M. Hill	

5. Resources Assigned:		** Resources Below in Bold are 12 Hour **					
Resource Identifier	ALS	LWD	Leader	Personnel	Request #	Hours	Reporting Location
ENG3 GREX 932		9/8	GREGOR, RYAN	4	E-1345	0700-1900	Hat Creek Spike Camp
ENG3 TRI STATE		9/12	R. LOCKHART	5	E-20442	0700-1900	Hat Creek Spike Camp
ENG3 STONE MTN		9/7	DICKERSON, JOHN	3	E-20443	0700-1900	Hat Creek Spike Camp
ENG3 ALTERGOTT 31			ALTERGOTT, ADAM	3	E-20044	0700-1900	Hat Creek Spike Camp
ENG6 LNP 76		9/12	TUCKER, JASON	3	E-20688	0700-1900	Hat Creek Spike Camp
ENG6 E601						0700-1900	Hat Creek Spike Camp
CRW LNF 1						0700-1900	Hat Creek Spike Camp
WFM LNF EAGLE LAKE			WHEELER, BEN	7	O-21231	0700-1900	Hat Creek Spike Camp
WFM MI-WOK					O-21816	0700-1900	Hat Creek Spike Camp
W/T PVT E-80			LUCE, JERRY	2	E-80	0700-1900	Hat Creek Spike Camp
W/T PVT E-1377			CORP, NOAH	1	E-1377	0700-1900	Hat Creek Spike Camp
W/T PVT E-1382			FOUGHT, TRAVIS	1	E-1382	0700-1900	Hat Creek Spike Camp
TFLD FORSYTHE			FORSYTHE, C	1		0700-1900	Hat Creek Spike Camp
REAF IMMEKER			IMMEKER, DAVE	1	O-21288	0700-1900	Hat Creek Spike Camp
REAF DAILEY				1		0700-1900	Hat Creek Spike Camp
REAF CAMPBELL				1		0700-1900	Hat Creek Spike Camp
ARCH OSTER		9/11	OSTER, MARY	1	O-21410	0700-1900	Hat Creek Spike Camp

6. Work Assignments:
Mop up 100 feet in from control lines.
Backhaul trash and excess supplies.
Fall hazard trees and trees that will threaten control lines.
Hold fire within established control lines.

7. Special Instructions: **EMTF Bogle on a 24hr shift**
Utilize rubber track equipment on roads inside the Park where practicable.
Sensitive avoidance areas are flagged in red and black striped flagging. Work with Resource Advisors (REAF) on identification and protection.
REAFs and ARCHs listed on Div N are assigned to Divs N/O/P.

8. Communications							
Name	Ch	Function	Rx Freq	Rx Tone	Tx Freq	Tx Tone	Notes
NIFC C31	3	COMMAND	173.0250	000.0	163.8250	T2 - 123.0	MT LASSEN. ALL REPEATERS LINKED BACK TO ICP
CDF T31	10	TACTICAL	159.3825	T16 - 192.8	159.3825	T16 - 192.8	
CDF T18	14	A/G TACTICAL	159.3450	T16 - 192.8	159.3450	T16 - 192.8	A/G TACTICAL- WEST ZONE
CALCORD	15	MEDICAL	156.0750N	T6 - 156.7	156.0750N	T6 - 156.7	
AIRGUARD	16	AIRGUARD	168.6250	000.0	168.6250	T1 - 110.9	EMERGENCY ONLY

9. Prepared by: Name: R. Villarino **RESL**
Signature:
ICS 204 Date/Time: 9/6/2021 2200 Personnel Count: 34

ASSIGNMENT LIST (ICS 204 WF)

CONTROLLED UNCLASSIFIED
INFORMATION/BASIC

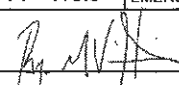
1. Incident Name: DIXIE WEST ZONE		2. Operational Period: Date From: 09/07/21 Date To: 09/08/21 Time From: 0700 Time To: 0700				3. Branch 13		Division P	
4. Operations Personnel:						Page 1 of 2		Papa	
Operations Section Chief: M. Wink			Night Ops: M. Jonsson						
Branch Director: M. Klimek (Day), P. English (Day)(T)			Branch Safety: Roberts (T), Ferguson (T)						
Division/Group Supervisor: Z. Palmer (Day), B. Hilderbrand (Day)(T), O. Genao (Night)			Air Branch: M. Hill						
5. Resources Assigned:		** Resources Below in Bold are 12 Hour **							
Resource Identifier	ALS	LWD	Leader	Personnel	Request #	Hours	Reporting Location		
ENG3 WNP E-2		9/16	ALLEN, SAM	4		0700-1900	Hat Creek Spike Camp		
ENG YNP 31		9/13	R. FRIETAS	5		1900-0700	Hat Creek Spike Camp		
ENG3 LNF 312		9/11	MILLER, SHAUN	5	E-20439	0700-1900	Hat Creek Spike Camp		
ENG3 TNF 333			BAKKER, BILL	5	E-21094	0700-1900	Hat Creek Spike Camp		
ENG3 NOD 8337			GOUVEIA, JEFF	5	E-21267	0700-1900	Hat Creek Spike Camp		
ENG4 BLAZERUNNERS 18			CARLSON, AARON	3	E-21117	0700-1900	Hat Creek Spike Camp		
T/F UTNWS 2	X	9/9	CALL, MATT	21	E-1891	0700-1900	Hat Creek Spike Camp		
STG SBC 9322G (LG)		9/20	GILLIAN, TYLER	43	C-109	0700-1900	Hat Creek Spike Camp		
CRW GLOBE IHC			MAXWELL, DREW	20	E-20285	1900-0700	Hat Creek Spike Camp		
CRW BLUE RIDGE CRW 7			FULLER, TRAVIS	22	C-20302	0700-1900	Hat Creek Spike Camp		
CRW CND KERN VALLEY			CLENDENEN, KYLE	19	C-20324	0700-1900	Hat Creek Spike Camp		
CRW LNF 3		9/3	FITZGERALD, JAKE			0700-1900	Hat Creek Spike Camp		
DOZ PVT E-589			WYATT, JESSE	2	E-589	0700-1900	Hat Creek Spike Camp		
DOZ PVT E-630			MOORE, DYLAN	2	E-630	0700-0700	Hat Creek Spike Camp		
DOZ PVT E-655			DAVIS, LEE	2	E-655	0700-0700	Hat Creek Spike Camp		
DOZ PVT E-1931			KITCHENS, RYAN	2	E-1931	0700-0700	Hat Creek Spike Camp		
W/T PVT E-267			SEABOURN, MIKE	1	E-267	0700-1900	Hat Creek Spike Camp		
W/T PVT E-865			KITCHENS, RYAN	1	E-865	0700-1900	Hat Creek Spike Camp		
W/T PVT E-1394			EVANS, LEWIS	1	E-1394	0700-1900	Hat Creek Spike Camp		
6. Work Assignments:									
Mop up 100 feet in from control lines.									
Improve and hold control lines.									
Fall hazard trees and trees that will threaten control lines.									
Prepare for firing operations.									
7. Special Instructions: **EMTF Bogle on a 24hr shift**									
Use MIST tactics along trail track where practicle and follow REAF guidance on line placement.									
REAFs and ARCHs listed on Div N are assigned to Divs N/O/P.									
8. Communications									
Name	Ch	Function	Rx Freq	Rx Tone	Tx Freq	Tx Tone	Notes		
NIFC C57	5	COMMAND	173.7500	000.0	167.5500	T2 - 123.0	W. PROSPECT PK. ALL REPEATERS LINK BACK TO ICP.		
VTAC13	12	TACTICAL	158.7375	T6 - 156.7	158.7375	T6 - 156.7			
CDF T18	14	A/G TACTICAL	159.3450	T16 - 192.8	159.3450	T16 - 192.8	A/G TACTICAL- WEST ZONE		
CALCORD	15	MEDICAL	156.0750N	T6 - 156.7	156.0750N	T6 - 156.7			
AIRGUARD	16	AIRGUARD	168.6250	000.0	168.6250	T1 - 110.9	EMERGENCY ONLY		
9. Prepared by: Name:		R. Villarino		RESL		Signature: 			
ICS 204		Date/Time: 9/6/2021		2200		Personnel Count: 163			

ASSIGNMENT LIST (ICS 204 WF)

CONTROLLED UNCLASSIFIED
INFORMATION/BASIC

1. Incident Name: DIXIE WEST ZONE	2. Operational Period: Date From: 09/07/21 Date To: 09/08/21 Time From: 0700 Time To: 0700	3. Branch: Shasta Group: Contingency
--	---	---

Page 1 of 2

4. Operations Personnel:	
Operations Section Chief: M. Wink	Night Ops: M. Jonsson
Branch Director:	Branch Safety:
Division/Group Supervisor: A. Stornetta (Day)	Air Branch: M. Hill

5. Resources Assigned:		** Resources Below in Bold are 12 Hour **					
Resource Identifier	ALS	LWD	Leader	Personnel	Request #	Hours	Reporting Location
ENG FBDX FAIRBURN BR 20			ALDRICH, DUSTIN	5	E-2013	0700-1900	DP 146
W/T PVT E-48			FUNES, ANTHONY	1	E-48	0700-1900	DP 146
W/T PVT E-265			GREG SIMERAL	1	E-265	0700-1900	DP 146
W/T PVT E-266			ANDERSON, JEFF	1	E-266	0700-1900	DP 146
W/T PVT E-276			WHARFF, ALAN	1	E-276	0700-1900	DP 146
W/T PVT E-960			WOOTEN, BILLY	2	E-960	0700-0700	DP 146
W/T PVT E-1057			LUCE, PAUL	2	E-1057	0700-0700	DP 146
W/T PVT E-1375			RAMSEY, RON	1	E-1375	0700-1900	DP 146
W/T PVT E-1388			JONES, ED	1	E-1388	0700-1900	DP 146
MAS PVT E-54			HERTZG, JOHN	1	E-54	0700-1900	DP 146
MAS PVT E-55				1	E-55	0700-1900	DP 146
MAS PVT E-222			WURLITZER, GEORGE	1	E-222	0700-1900	DP 146
MAS PVT E-240			HOLT, KELLY	1	E-240	0700-1900	DP 146
MAS PVT E-316			LAWLESS, GARY	1	E-316	0700-1900	DP 146
MAS PVT E-279			POTTER, GREG	1	E-279	0700-1900	DP 146
MAS PVT E-326			KORHUNIAK, PAUL	1	E-326	0700-1900	DP 146
MAS PVT E-327			CAMPELL, MARK	1	E-327	0700-1900	DP 146
MAS PVT E-852			WURLITZER, GEORGE	1	E-852	0700-1900	DP 146

6. Work Assignments:
 Prepare to construct secondary control lines. FELB E-2197
 Backhaul trash and excess supplies. PROFESSOR E-2285
 Scout line and gather intelligence within current division. MAST E-20099

7. Special Instructions:
 Maintain a minimum of 15' from the PCT while constructing contingency line.
 Use MIST tactics when able. Avoid arch sites and private water systems.

8. Communications							
Name	Ch	Function	Rx Freq	Rx Tone	Tx Freq	Tx Tone	Notes
NIFC C57	5	COMMAND	173.7500	000.0	167.5500	T2 - 123.0	W. PROSPECT PK. ALL REPEATERS LINK BACK TO ICP.
CDF T28	7	TACTICAL	151.1825	T16 - 192.8	151.1825	T16 - 192.8	
CDF T18	14	A/G TACTICAL	159.3450	T16 - 192.8	159.3450	T16 - 192.8	A/G TACTICAL- WEST ZONE
CALCORD	15	MEDICAL	156.0750N	T6 - 156.7	156.0750N	T6 - 156.7	
AIRGUARD	16	AIRGUARD	168.6250	000.0	168.6250	T1 - 110.9	EMERGENCY ONLY

9. Prepared by: Name: R. Villarino	RESL	Signature:	Personnel Count: 24
---	------	------------	---------------------

ASSIGNMENT LIST (ICS 204 WF)

CONTROLLED UNCLASSIFIED
INFORMATION//BASIC

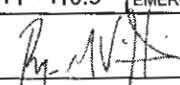
1. Incident Name: DIXIE WEST ZONE		2. Operational Period: Date From: 09/07/21 Date To: 09/08/21 Time From: 0700 Time To: 0700			3. Branch Group Shasta Contingency Page 2 of 2		
4. Operations Personnel:							
Operations Section Chief: M. Wink			Night Ops: M. Jonsson				
Branch Director:			Branch Safety:				
Division/Group Supervisor: A. Stornetta (Day)			Air Branch: M. Hill				
5. Resources Assigned:							
** Resources Below in Bold are 12 Hour **							
Resource Identifier	ALS	LWD	Leader	Personnel	Request #	Hours	Reporting Location
MAS PVT E-889			BYERS, CAMERON	1	E-889	0700-1900	DP 146
MAS PVT E-1224			SCHMAUS, RICK	1	E-1224	0700-1900	DP 146
MAS PVT E-1437			PAYTON, MICHELLE	1	E-1437	0700-1900	DP 146
MAS PVT E-1438			SHULTS, JUSTIN	1	E-1438	0700-1900	DP 146
MAS PVT E-1439			GARMIN, KEITH	1	E-1439	0700-1900	DP 146
MAS PVT E-2098			RHODES, AUSTIN	1	E-2098	0700-1900	DP 146
MAS PVT E-2099			BERGMAN, ROGER	1	E-2099	0700-1900	DP 146
MAS						0700-1900	DP 146
MAS						0700-1900	DP 146
GRD PVT E-1177			LEPAGE, JIM	2	E-1177	0700-1900	DP 146
FEL PVT E-324			WARNER, GARY	2	E-324	0700-1900	DP 146
FEL PVT E-1117			TAYLOR, WES		E-1117	0700-1900	DP 146
FEL						0700-1900	DP 146
SKD PVT E-1182			TAYLOR, WES	1	E-1182	0700-1900	DP 146
SKD PVT E-1183			TAYLOR, WES	1	E-1183	0700-1900	DP 146
SKD PVT E-1133			TAYLOR, WES	1	E-1133	0700-1900	DP 146
SKD PVT E-1232			ABERCROMBIE, CORRIE	1	E-1232	0700-1900	DP 146
SKD						0700-1900	DP 146
HEQB MINER			MINER, ROBERT	1	O-1219	0700-1900	DP 146
6. Work Assignments: Prepare to construct secondary control lines. Backhaul trash and excess supplies. Scout line and gather intelligence within current division.							
7. Special Instructions: Maintain a minimum of 15' from the PCT while constructing contingency line. Use MIST tactics when able. Avoid arch sites and private water systems.							
8. Communications							
Name	Ch	Function	Rx Freq	Rx Tone	Tx Freq	Tx Tone	Notes
NIFC C57	5	COMMAND	173.7500	000.0	167.5500	T2 - 123.0	W. PROSPECT PK. ALL REPEATERS LINK BACK TO ICP.
CDF T28	7	TACTICAL	151.1825	T16 - 192.8	151.1825	T16 - 192.8	
CDF T18	14	A/G TACTICAL	159.3450	T16 - 192.8	159.3450	T16 - 192.8	A/G TACTICAL- WEST ZONE
CALCORD	15	MEDICAL	156.0750N	T6 - 156.7	156.0750N	T6 - 156.7	
AIRGUARD	16	AIRGUARD	168.6250	000.0	168.6250	T1 - 110.9	EMERGENCY ONLY
9. Prepared by: Name: R. Villarino RESL							
						Signature: 	
ICS 204		Date/Time: 9/6/2021		2200		Personnel Count: 15	

ASSIGNMENT LIST (ICS 204 WF)

CONTROLLED UNCLASSIFIED
INFORMATION//BASIC

1. Incident Name: DIXIE WEST ZONE		2. Operational Period: Date From: 09/07/21 Date To: 09/08/21 Time From: 0700 Time To: 0700				3. Branch 16		Division Q	
						Page 1 of 3		Quebec	
4. Operations Personnel:									
Operations Section Chief: M. Wink					Night Ops: M. Jonsson				
Branch Director: J. Felix, D. Lange (T)					Branch Safety: Batson (T), Grogan (T)				
Division/Group Supervisor: J. Rivers					Air Branch: M. Hill				
** Resources Below in Bold are 12 Hour **									
5. Resources Assigned:		ALS	LWD	Leader	Personnel	Request #	Hours	Reporting Location	
STC LNU 9148C				ISHAM, RYAN	17	E-1624	0700-0700	DP 146	
STC MVU 9331C				SCALES, RANDY	17	E-397	0700-0700	DP 146	
STC MVU 9333C				SALIZZONI, JEREMY	17	E-1573	0700-0700	DP 146	
ENG3 TULX 2133				GEORGE, JEFF	4	E-2019	0700-0700	DP 146	
ENG6 IDPVT BIG STATE → R			9/8	VALENTINE, PAUL	3	E-21101	0700-1900	DP 146	
STG LMU 9220G (CDCR)				IRVINE, SCOTT	31	C-185	0700-0700	DP 146	
STG TGU 9252G			9/11	WELCH, TONY	28	C-145	0700-0700	DP 146	
CRW							0700-0700	DP 146	
DOZ PVT E-590				MARANA, LUCAS	2	E-590	0700-0700	DP 146	
DOZ PVT E-709				TAYLOR, JUAN	2	E-709	0700-0700	DP 146	
DOZ PVT E-979				OFERRALL, TRAVIS	2	E-979	0700-0700	DP 146	
DOZ PVT E-980				WISEMAN, ERWIN	2	E-980	0700-0700	DP 146	
DOZ PVT E-981				RAMIREZ, ERAN	2	E-981	0700-0700	DP 146	
DOZ PVT E-988				GILL, LEVI	2	E-988	0700-0700	DP 146	
DOZ PVT E-1076				HUMPHREY, KEVIN	2	E-1076	0700-0700	DP 146	
DOZ PVT E-1081				DONALDSON, JUSTIN	2	E-1081	0700-0700	DP 146	
DOZ PVT E-1084				HARVEY, WILLIAM	2	E-1084	0700-0700	DP 146	
DOZ PVT E-1090				PERRY, BRETT	2	E-1090	0700-0700	DP 146	
6. Work Assignments:									
Mop up 200 feet in from control lines.									
Hold and improve control lines.									
Fall hazard trees and trees that will threaten control lines.									
7. Special Instructions: **EMPF McCauley and EMTF Good on a 24hr shift**									
All line supervisors check in with the cost share team at the end of your shift									
Sensitive avoidance areas are flagged in red and black striped flagging. Work with Resource Advisors (REAF) on identification and protection.									
Patrol the Division for spot fires over identified control lines. Maintain roads in the Division.									
8. Communications									
Name	Ch	Function	Rx Freq	Rx Tone	Tx Freq	Tx Tone	Notes		
NIFC C99	B.6	COMMAND	170.1375	000.0	165.5000	T2 - 123.0	W. PROSPECT PK. ALL REPEATERS LINK BACK TO ICP.		
VFIRE 25	10	TACTICAL	154.2875N	T6 - 156.7	154.2875N	T6 - 156.7			
CDF T18	14	A/G TACTICAL	159.3450	T16 - 192.8	159.3450	T16 - 192.8	A/G TACTICAL - WEST ZONE		
CALCORD	15	MEDICAL	156.0750N	T6 - 156.7	156.0750N	T6 - 156.7			
AIRGUARD	16	AIRGUARD	168.6250	000.0	168.6250	T1 - 110.9	EMERGENCY ONLY		
9. Prepared by: Name: R. Villarino			RESL			Signature:			
ICS 204		Date/Time: 9/6/2021			2200		Personnel Count: 137		

ASSIGNMENT LIST (ICS 204 WF)

CONTROLLED UNCLASSIFIED
INFORMATION//BASIC

1. Incident Name: DIXIE WEST ZONE	2. Operational Period: Date From: 09/07/21 Date To: 09/08/21 Time From: 0700 Time To: 0700	3. Branch Division 16 Q Page 2 of 3 Quebec
--	---	---

4. Operations Personnel: Operations Section Chief: M. Wink Branch Director: J. Felix, D. Lange (T) Division/Group Supervisor: J. Rivers	Night Ops: M. Jonsson Branch Safety: Batson (T), Grogan (T) Air Branch: M. Hill
--	--

5. Resources Assigned:		** Resources Below in Bold are 12 Hour **					
Resource Identifier	ALS	LWD	Leader	Personnel	Request #	Hours	Reporting Location
DOZ PVT E-1321			SLOTTE, JESSIE	2	E-1321	0700-0700	DP 146
DOZ PVT E-1429			ROBISON, KEVIN	2	E-1429	0700-0700	DP 146
W/T PVT E-45			BECKER, CLARK	1	E-45	0700-1900	DP 146
W/T PVT E-509			HUNTSMAN, JOHN	2	E-509	0700-0700	DP 146
W/T PVT E-638			DOLER, DERRICK	2	E-638	0700-0700	DP 146
W/T PVT E-864			PARRIOTT, JARED	2	E-864	0700-0700	DP 146
W/T PVT E-873			BEARDSLEY, JESSIE	1	E-873	0700-1900	DP 146
W/T PVT E-964			JONES, ERNEST	2	E-964	0700-0700	DP 146
W/T PVT E-1384			MICHAELS, MATT	1	E-1384	0700-1900	DP 146
W/T PVT E-1393			SCHOLTEN, DUTCH	1	E-1393	0700-1900	DP 146
W/T PVT E-1397 (24HR)			PULLEY, COLE	1	E-1397	0700-1900-0700	DP 146
W/T PVT E-1480			KEENE, ROBERT	1	E-1480	0700-1900	DP 146
W/T PVT E-1901			KNIGHT, VICTOR	1	E-1901	0700-1900	DP 146
W/T PVT E-1902			GOOKIN, JAKE	2	E-1902	0700-0700	DP 146
W/T PVT E-20446			REILLY, GLENN	1	E-20446	0700-1900	DP 146
W/T						0700-0700	DP 146
W/T						0700-0700	DP 146
W/T						0700-0700	DP 146

6. Work Assignments:
 Mop up 200 feet in from control lines.
 Hold and improve control lines.
 Fall hazard trees and trees that will threaten control lines.

7. Special Instructions: **EMPF McCauley and EMTF Good on a 24hr shift**
 All line supervisors check in with the cost share team at the end of your shift
 Sensitive avoidance areas are flagged in red and black striped flagging. Work with Resource Advisors (REAF) on identification and protection.
 Patrol the Division for spot fires over identified control lines. Maintain roads in the Division.

8. Communications							
Name	Ch	Function	Rx Freq	Rx Tone	Tx Freq	Tx Tone	Notes
NIFC C99	B.6	COMMAND	170.1375	000.0	165.5000	T2 - 123.0	W. PROSPECT PK. ALL REPEATERS LINK BACK TO ICP.
VFIRE 25	10	TACTICAL	154.2875N	T6 - 156.7	154.2875N	T6 - 156.7	
CDF T18	14	A/G TACTICAL	159.3450	T16 - 192.8	159.3450	T16 - 192.8	A/G TACTICAL- WEST ZONE
CALCORD	15	MEDICAL	156.0750N	T6 - 156.7	156.0750N	T6 - 156.7	
AIRGUARD	16	AIRGUARD	168.6250	000.0	168.6250	T1 - 110.9	EMERGENCY ONLY

9. Prepared by: Name: R. Villarino	RESL	Signature:
ICS 204	Date/Time: 9/6/2021 2200	Personnel Count: 22

ASSIGNMENT LIST (ICS 204 WF)

CONTROLLED UNCLASSIFIED
INFORMATION//BASIC

1. Incident Name: DIXIE WEST ZONE	2. Operational Period: Date From: 09/07/21 Date To: 09/08/21 Time From: 0700 Time To: 0700	3. Branch Division 16 Q Page 3 of 3 Quebec
--	---	---

4. Operations Personnel:	
Operations Section Chief: M. Wink	Night Ops: M. Jonsson
Branch Director: J. Felix, D. Lange (T)	Branch Safety: Batson (T), Grogan (T)
Division/Group Supervisor: J. Rivers	Air Branch: M. Hill

5. Resources Assigned:		** Resources Below in Bold are 12 Hour **					
Resource Identifier	ALS	LWD	Leader	Personnel	Request #	Hours	Reporting Location
MAS PVT E-1441			NORTH, MICHAEL	1	E-1441	0700-1900	DP 146
MAS PVT E-1443			HUSKY, DAVID	1	E-1443	0700-1900	DP 146
EXC PVT E-2111			SNEED, BUDDY	1	E-2111	0700-1900	DP 146
EXC <i>PVT E-1804</i>			<i>PAYTON</i>			0700-1900	DP 146
GRD <i>PVT E-1957</i>						0700-1900	DP 146
GRD						0700-1900	DP 146
CHIP						0700-1900	DP 146
CHIP						0700-1900	DP 146
FALM PVT O-939			MARSHALL, JOE	2	O-939	0700-1900	DP 146
FALM PVT O-1596			KUNY, DANNY	2	O-1596	0700-1900	DP 146
<i>FALM PVT O-754</i>							
<i>HEQB FORTNER</i>							

6. Work Assignments:
 Mop up 200 feet in from control lines.
 Hold and improve control lines.
 Fall hazard trees and trees that will threaten control lines.

7. Special Instructions: **EMPF McCauley and EMTF Good on a 24hr shift**
 All line supervisors check in with the cost share team at the end of your shift
 Sensitive avoidance areas are flagged in red and black striped flagging. Work with Resource Advisors (REAF) on identification and protection.
 Patrol the Division for spot fires over identified control lines. Maintain roads in the Division.

8. Communications							
Name	Ch	Function	Rx Freq	Rx Tone	Tx Freq	Tx Tone	Notes
NIFC C99	B.6	COMMAND	170.1375	000.0	165.5000	T2 - 123.0	W. PROSPECT PK. ALL REPEATERS LINK BACK TO ICP.
VFIRE 25	10	TACTICAL	154.2875N	T6 - 156.7	154.2875N	T6 - 156.7	
CDF T18	14	A/G TACTICAL	159.3450	T16 - 192.8	159.3450	T16 - 192.8	A/G TACTICAL- WEST ZONE
CALCORD	15	MEDICAL	156.0750N	T6 - 156.7	156.0750N	T6 - 156.7	
AIRGUARD	16	AIRGUARD	168.6250	000.0	168.6250	T1 - 110.9	EMERGENCY ONLY

9. Prepared by: Name:	R. Villarino	RESL	Signature:
ICS 204	Date/Time: 9/6/2021	2200	Personnel Count: 7

ASSIGNMENT LIST (ICS 204 WF)

CONTROLLED UNCLASSIFIED
INFORMATION/BASIC

1. Incident Name: DIXIE WEST ZONE	2. Operational Period: Date From: 09/07/21 Date To: 09/08/21 Time From: 0700 Time To: 0700	3. Branch Division 16 R
--	---	--

4. Operations Personnel:		Page 1 of 3	Romeo
Operations Section Chief:	1521	Night Ops:	M. Jonsson
Branch Director:	J. Felix, D. Lange (T)	Branch Safety:	Batson (T), Grogan (T)
Division/Group Supervisor:	K. Swope	Air Branch:	M. Hill

5. Resources Assigned:		** Resources Below in Bold are 12 Hour **					
Resource Identifier	ALS	LWD	Leader	Personnel	Request #	Hours	Reporting Location
STC LNU 9145C			PETERSEN, JOE	18	E-959	0700-0700	DP 146
STC XSB 1521C	X		CLAYBURG, ANTHONY	22	E-288	0700-0700	DP 146
STC XSN 2392C	X		LACY, SEAN	19	E-842	0700-0700	DP 146
ENG6 PVT 602				3	E-2272	0700-1900	DP 146
ENG4 BRS 464			MARTINEZ, JAMES	3	E-2267	0700-1900	DP 146
ENG4 FHA 0441			TINNO, DERRICK	3	E-2268	0700-1900	DP 146
ENG4 GBF 69			GRASS, DAVID	3	E-2269	0700-1900	DP 146
ENG6 KNF 641			PAHL, ADAM	4	E-2274	0700-1900	DP 146
ENG6 BAR 2362			THYER, CALEB	5	E-2271	0700-1900	DP 146
ENG6 BLM 8603			SPECHT, MATTHEW	3	E-2270	0700-1900	DP 146
ENG6 AZPVT 2215		9/8	MCGRAW, JERRY	4	E-21098	0700-1900	DP 146
ENG6 SANTA FE 761			DASHENO, WALTER	5	E-2022	0700-1900	DP 146
T/F OES 4807			SUNDRE, JOSH	15	E-1110	0700-0700	DP 146
STG						0700-0700	DP 146
STG						0700-0700	DP 146
CRW MVU RAINBOW 6 (CF)			HAVEN, BRAD	15	C-208	0700-0700	DP 146
CRW1 C- LASSEN CREW 9			HERNANDEZ, JAKE	16	C-20082	0700-1900	DP 146
STL MMU 9428L			WOLFORD, KEITH	7	E-1015	0700-0700	DP 146

6. Work Assignments:
Mop up 300' in from control line.
Construct control lines as direct as possible.
Prepare to construct secondary control lines.
Fall hazard trees and trees that will threaten control lines.

7. Special Instructions: **EMPF McCauley and EMTF Good on a 24hr shift**
Continue to maintain all Forest Service roads in the Division. Tactical patrol of all control lines in the Division.
*****All line supervisors check in with the cost share team at the end of your shift*****
Sensitive avoidance areas are flagged in red and black striped flagging. Work with Resource Advisors (REAF) on identification and protection.

8. Communications							
Name	Ch	Function	Rx Freq	Rx Tone	Tx Freq	Tx Tone	Notes
NIFC C89	B.3	COMMAND	173.7375	000.0	164.0125	T2 - 123.0	ANTELOPE L.O. ALL REPEATERS LINK BACK TO ICP.
NIFC T1	12	TACTICAL	168.0500N	T2 - 123.0	168.0500N	T2 - 123.0	
CDF T18	14	A/G TACTICAL	159.3450	T16 - 192.8	159.3450	T16 - 192.8	A/G TACTICAL- WEST ZONE
CALCORD	15	MEDICAL	156.0750N	T6 - 156.7	156.0750N	T6 - 156.7	
AIRGUARD	16	AIRGUARD	168.6250	000.0	168.6250	T1 - 110.9	EMERGENCY ONLY

9. Prepared by: Name: R. Villarino **RESL**
Signature:
ICS 204 Date/Time: 9/6/2021 2200 Personnel Count: 145

ASSIGNMENT LIST (ICS 204 WF)

CONTROLLED UNCLASSIFIED
INFORMATION//BASIC

1. Incident Name: DIXIE WEST ZONE	2. Operational Period: Date From: 09/07/21 Date To: 09/08/21 Time From: 0700 Time To: 0700	3. Branch 16	Division R
		Page 2 of 3	Romeo

4. Operations Personnel:	
Operations Section Chief: 1521	Night Ops: M. Jonsson
Branch Director: J. Felix, D. Lange (T)	Branch Safety: Batson (T), Grogan (T)
Division/Group Supervisor: K. Swope	Air Branch: M. Hill

5. Resources Assigned:		** Resources Below in Bold are 12 Hour **					
Resource Identifier	ALS	LWD	Leader	Personnel	Request #	Hours	Reporting Location
DOZ PVT E-587			RESTAD, BRUCE	4	E-587	0700-0700	DP 146
DOZ PVT E-1427			MEIER, JON	2	E-1427	0700-0700	DP 146
DOZ PVT E-1433			COOKSON, SAM	2	E-1433	0700-0700	DP 146
DOZ PVT E-1935			TWISSELMAN, ETHAN	2	E-1935	0700-0700	DP 146
W/T PVT E-115			BENSON, AL	1	E-115	0700-1900	DP 146
W/T PVT E-965			GINGERICH, BRYAN	2	E-965	0700-0700	DP 146
W/T PVT E-1051			HEINE, STEPHEN	2	E-1051	0700-0700	DP 146
W/T PVT E-1068 ODS			DOERING, GLEN	2	E-1068	0700-0700	DP 146
W/T PVT E-1360			KITCHENS, BRIAN	2	E-1360	0700-0700	DP 146
W/T PVT E-1364			CASE, EDWARD	1	E-1364	0700-1900	DP 146
W/T PVT E-1365			KOEHLER, BILL	1	E-1365	0700-1900	DP 146
W/T PVT E-1371			LUNTEY, DENISE	2	E-1371	0700-0700	DP 146
W/T PVT E-1378 ODS			GRANT, HANNA	1	E-1378	0700-1900	DP 146
W/T PVT E-1895					E-1895	0700-0700	DP 146
W/T PVT E-1896			FREEZE, JAMES	2	E-1896	0700-0700	DP 146
W/T PVT E-1899			PAILON, STEVE	1	E-1899	0700-1900	DP 146
W/T PVT E-1900			SWENSON, GALE	1	E-1900	0700-1900	DP 146
W/T PVT E-2074 DEMORBED			TRAUMLIER, JOHN	-2-	E-2074	0700-0700	DP 146

6. Work Assignments:
Mop up 300' in from control line.
Construct control lines as direct as possible.
Prepare to construct secondary control lines.
Fall hazard trees and trees that will threaten control lines.

7. Special Instructions: **EMPF McCauley and EMTF Good on a 24hr shift**
Continue to maintain all Forest Service roads in the Division. Tactical patrol of all control lines in the Division.
All line supervisors check in with the cost share team at the end of your shift
Sensitive avoidance areas are flagged in red and black striped flagging. Work with Resource Advisors (REAF) on identification and protection.

8. Communications							
Name	Ch	Function	Rx Freq	Rx Tone	Tx Freq	Tx Tone	Notes
NIFC C89	B.3	COMMAND	173.7375	000.0	164.0125	T2 - 123.0	ANTELOPE L.O. ALL REPEATERS LINK BACK TO ICP.
NIFC T1	12	TACTICAL	168.0500N	T2 - 123.0	168.0500N	T2 - 123.0	
CDF T18	14	A/G TACTICAL	159.3450	T16 - 192.8	159.3450	T16 - 192.8	A/G TACTICAL- WEST ZONE
CALCORD	15	MEDICAL	156.0750N	T6 - 156.7	156.0750N	T6 - 156.7	
AIRGUARD	16	AIRGUARD	168.6250	000.0	168.6250	T1 - 110.9	EMERGENCY ONLY

9. Prepared by: Name: R. Villarino	RESL	Signature:	
ICS 204	Date/Time: 9/6/2021 2200	Personnel Count: 30	

ASSIGNMENT LIST (ICS 204 WF)

CONTROLLED UNCLASSIFIED
INFORMATION//BASIC

1. Incident Name: DIXIE WEST ZONE	2. Operational Period: Date From: 09/07/21 Date To: 09/08/21 Time From: 0700 Time To: 0700	3. Branch Division 16 R
--	---	--

4. Operations Personnel:		Page 3 of 3	Romeo
Operations Section Chief: 1521	Night Ops: M. Jonsson		
Branch Director: J. Felix, D. Lange (T)	Branch Safety: Batson (T), Grogan (T)		
Division/Group Supervisor: K. Swope	Air Branch: M. Hill		

5. Resources Assigned:		** Resources Below in Bold are 12 Hour **						
Resource Identifier	ALS	LWD	Leader	Personnel	Request #	Hours	Reporting Location	
MAS						0700-1900	DP 146	
SKD						0700-1900	DP 146	
FEL						0700-1900	DP 146	
FALM PVT O-935				3	O-935	0700-1900	DP 146	
REAF REED						0700-1900	DP 146	
REAF GERN		9/8	GERN, HANNAH	1	O-21494	0700-1900	DP 146	
REAF OLIN		9/9	OLIN, GRANT	1	O-20758	0700-1900	DP 146	
BURN STATE E-21101								
FALM O-928								
ENGR E-2792								
ENGR E-22106								
FALM O-1957								
01957								

6. Work Assignments:
 Mop up 300' in from control line.
 Construct control lines as direct as possible.
 Prepare to construct secondary control lines.
 Fall hazard trees and trees that will threaten control lines.

7. Special Instructions: **EMPF McCauley and EMTF Good on a 24hr shift**
 Continue to maintain all Forest Service roads in the Division. Tactical patrol of all control lines in the Division.
*****All line supervisors check in with the cost share team at the end of your shift*****
 Sensitive avoidance areas are flagged in red and black striped flagging. Work with Resource Advisors (REAF) on identification and protection.
 REAFs listed in Div R are assigned to Divs R/Q/P

8. Communications							
Name	Ch	Function	Rx Freq	Rx Tone	Tx Freq	Tx Tone	Notes
NIFC C89	B.3	COMMAND	173.7375	000.0	164.0125	T2 - 123.0	ANTELOPE L.O. ALL REPEATERS LINK BACK TO ICP.
NIFC T1	12	TACTICAL	168.0500N	T2 - 123.0	168.0500N	T2 - 123.0	
CDF T18	14	A/G TACTICAL	159.3450	T16 - 192.8	159.3450	T16 - 192.8	A/G TACTICAL - WEST ZONE
CALCORD	15	MEDICAL	156.0750N	T6 - 156.7	156.0750N	T6 - 156.7	
AIRGUARD	16	AIRGUARD	168.6250	000.0	168.6250	T1 - 110.9	EMERGENCY ONLY

9. Prepared by: Name: R. Villarino	RESL	Signature:
ICS 204	Date/Time: 9/6/2021 2200	Personnel Count: 5

ASSIGNMENT LIST (ICS 204 WF)

CONTROLLED UNCLASSIFIED
INFORMATION//BASIC

1. Incident Name: DIXIE WEST ZONE	2. Operational Period: Date From: 09/07/21 Date To: 09/08/21 Time From: 0700 Time To: 0700	3. Branch Division 16 S/T/U
4. Operations Personnel:		Page 1 of 1

Operations Section Chief: M. Wink	Night Ops: M. Jonsson
Branch Director: J. Felix, D. Lange (T)	Branch Safety: Batson (T), Grogan (T)
Division/Group Supervisor: E. Shalhoob (STC SLU 9430C)	Air Branch: M. Hill

5. Resources Assigned: ** Resources Below in Bold are 12 Hour **							
Resource Identifier	ALS	LWD	Leader	Personnel	Request #	Hours	Reporting Location
STC SLU 9340C			SHALHOOB, ERIC	16	E-1574	0700-0700	DP 140
ENG4 BLM 2429			GRIFFIN, TAYLOR	4	E-21182	0700-1900	DP 140
ENG6 VAIL B3			RAMIREZ, JOSUE	3	E-21096	0700-1900	DP 140
STF UTAH NWS 2			CATHER, DAN	17	E-1953	0700-0700	DP 140
CRW						0700-0700	DP 140
W/T PVT E-51			ALEXANDER, LUKE	2	E-51	0700-0700	DP 140
W/T PVT E-1374 <i>(12 HR)</i>			LONG, NATHAN	2	E-1374	0700-0700 1900	DP 140
W/T PVT E-1385			RICHIE, ALEX	2	E-1385	0700-0700	DP 140
W/T						0700-0700	DP 140
EXC PVT E-2001			BERTALON, NICK	1	E-2001	0700-1900	DP 140
FALM PVT O-758			RILEY	1	O-758	0700-1900	DP 140
<i>REAF POLAN.</i>							

6. Work Assignments:
 Mop up 300' in from control line.
 Fall hazard trees and trees that will threaten control lines.
 Hold fire within established control lines.
 Perform Tactical Patrol around structures.

7. Special Instructions: **EMPF McCauley and EMTF Good on a 24hr shift**
 Fall snags along Silver Lake Rd. Excavator to be used to overhaul and mop up.
 All line supervisors check in with the cost share team at the end of your shift
 Sensitive avoidance areas are flagged in red and black striped flagging. Work with Resource Advisors (REAF) on identification and protection.
 Maintain roads. Patrol the entire Division for spot fires over identified control lines.

8. Communications

Name	Ch	Function	Rx Freq	Rx Tone	Tx Freq	Tx Tone	Notes
NIFC C89	B.3	COMMAND	173.7375	000.0	164.0125	T2 - 123.0	ANTELOPE L.O. ALL REPEATERS LINK BACK TO ICP.
VFIRE 26	11	TACTICAL	154.3025N	T6 - 156.7	154.3025N	T6 - 156.7	
CDF T18	14	A/G TACTICAL	159.3450	T16 - 192.8	159.3450	T16 - 192.8	A/G TACTICAL - WEST ZONE
CALCORD	15	MEDICAL	156.0750N	T6 - 156.7	156.0750N	T6 - 156.7	
AIRGUARD	16	AIRGUARD	168.6250	000.0	168.6250	T1 - 110.9	EMERGENCY ONLY

9. Prepared by: Name: R. Villarino RESL Signature:

ICS 204 Date/Time: 9/6/2021 2200 Personnel Count: 48

ASSIGNMENT LIST (ICS 204 WF)

CONTROLLED UNCLASSIFIED
INFORMATION/BASIC

1. Incident Name: DIXIE WEST ZONE	2. Operational Period: Date From: 09/07/21 Date To: 09/08/21 Time From: 0700 Time To: 0700	3. Branch Group 16 Lassen Cont.
--	---	--

Page 1 of 3

4. Operations Personnel:	
Operations Section Chief: M. Wink	Night Ops: M. Jonsson
Branch Director: J. Felix, D. Lange (T)	Branch Safety: Batson (T), Grogan (T)
Division/Group Supervisor: L. Turman, C. Cooper (T)	Air Branch: M. Hill

5. Resources Assigned:		** Resources Below in Bold are 12 Hour **					
Resource Identifier	ALS	LWD	Leader	Personnel	Request #	Hours	Reporting Location
ENG3						0700-0700	DP 146
ENG6 BAR 2163		9/9	SULLIVAN, SHAWN	5	E-2273	0700-0700	DP 146
ENG6 IDSTF 641		9/9	HINNERS, MATT	6	E-21100	0700-1900	DP 146
DOZ PVT E-595			WATERMAN, TIM	2	E-595	0700-0700	DP 146
DOZ PVT E-696			HOLMS, DEE	4	E-696	0700-0700	DP 146
DOZ PVT E-821			CRUNKILPON, LARRY	2	E-821	0700-0700	DP 146
DOZ PVT E-1020			WALKER, BRISTEN	2	E-1020	0700-0700	DP 146
DOZ PVT E-1077			SHERICK, JEFF	2	E-1077	0700-0700	DP 146
DOZ PVT E-1426			GEVAS, DAVE	2	E-1426	0700-0700	DP 146
DOZ PVT E-1430			RUBINI, NATHAN	3	E-1430	0700-0700	DP 146
DOZ						0700-0700	DP 146
W/T PVT E-491			DUNLOP, DON	1	E-491	0700-1900	DP 146
W/T PVT E-634			ZUURBIER, TOM	1	E-634	0700-1900	DP 146
W/T PVT E-898			HOLLMER, JOHN	1	E-898	0700-1900	DP 146
W/T PVT E-1054			DUNN, BRAD	1	E-1054	0700-1900	DP 146
W/T PVT E-1055			COON, MIKE	1	E-1055	0700-1900	DP 146
W/T PVT E-1062			BROWN, DAVE	2	E-1062	0700-0700	DP 146
W/T PVT E-1265			MARYMEE, JACK	1	E-1265	0700-1900	DP 146

6. Work Assignments:
 Fall hazard trees and trees that will threaten control lines.
 Prepare indirect control line from Hwy 44 on Gray's Flat Rd to East Bogard Rd to Road 10 for possible firing operations.
 Widen and improve existing control lines.
 Maintain and improve safe road conditions.

7. Special Instructions: **EMPF McCauley and EMTF Good on a 24hr shift**
 Construct contingency lines as directed by the Group Supervisor.
 Patrol the entire Division for spot fires over identified control lines.

8. Communications							
Name	Ch	Function	Rx Freq	Rx Tone	Tx Freq	Tx Tone	Notes
NIFC C99	B.6	COMMAND	170.1375	000.0	165.5000	T2 - 123.0	W. PROSPECT PK. ALL REPEATERS LINK BACK TO ICP.
VFIRE 23	8	TACTICAL	154.2950N	T6 - 156.7	154.2950N	T6 - 156.7	
CDF T18	14	A/G TACTICAL	159.3450	T16 - 192.3	159.3450	T16 - 192.8	A/G TACTICAL- WEST ZONE
CALCORD	15	MEDICAL	156.0750N	T6 - 156.7	156.0750N	T6 - 156.7	
AIRGUARD	16	AIRGUARD	168.6250	000.0	168.6250	T1 - 110.9	EMERGENCY ONLY

9. Prepared by: Name: R. Villarino	RESL	Signature:
ICS 204	Date/Time: 9/6/2021 2200	Personnel Count: 36

ASSIGNMENT LIST (ICS 204 WF)

CONTROLLED UNCLASSIFIED
INFORMATION//BASIC

1. Incident Name: DIXIE WEST ZONE	2. Operational Period: Date From: 09/07/21 Date To: 09/08/21 Time From: 0700 Time To: 0700	3. Branch Group 16 Lassen Cont.
--	---	--

Page 2 of 3

4. Operations Personnel:	
Operations Section Chief: M. Wink	Night Ops: M. Jonsson
Branch Director: J. Felix, D. Lange (T)	Branch Safety: Batson (T), Grogan (T)
Division/Group Supervisor: L. Turman, C. Cooper (T)	Air Branch: M. Hill

5. Resources Assigned:		** Resources Below in Bold are 12 Hour **					
Resource Identifier	ALS	LWD	Leader	Personnel	Request #	Hours	Reporting Location
W/T PVT E-1359			TROEDEL, BRYAN	1	E-1359	0700-1900	DP 146
W/T PVT E-1387			OWENS, JIM	2	E-1387	0700-0700	DP 146
W/T PVT E-1390			KEYLON, DON	1	E-1390	0700-1900	DP 146
W/T PVT E-1392			HUNT, JACK	1	E-1392	0700-1900	DP 146
W/T						0700-0700	DP 146
MAS PVT E-241			HOLT, KELLY	1	E-241	0700-1900	DP 146
MAS PVT E-278			HOFFMAN, NATHAN	1	E-278	0700-1900	DP 146
MAS PVT E-314			CROOK, RUSSELL	1	E-314	0700-1900	DP 146
MAS PVT E-320			BRAUN, RYAN	1	E-320	0700-1900	DP 146
MAS PVT E-2097			LONG, DACOTA	1	E-2097	0700-1900	DP 146
MAS PVT E-2101			BRITTEN, BEN	1	E-2101	0700-1900	DP 146
MAS PVT E-2102			GILBERT, ALEX	1	E-2102	0700-1900	DP 146
MAS PVT E-2103			HORN, BEN	1	E-2103	0700-1900	DP 146
EXC PVT E-1907			MILLER, HAROLD	1	E-1907	0700-1900	DP 146
EXC-MAS PVT E-2405						0700-1900	DP 146
GRD PVT E-1903			COLEMAN, TRACY	1	E-1903	0700-1900	DP 146
GRD PVT E-1958			MUSTIN, RICK	1	E-1958	0700-1900	DP 146
GRD						0700-1900	DP 146

6. Work Assignments:
 Fall hazard trees and trees that will threaten control lines.
 Prepare indirect control line from Hwy 44 on Gray's Flat Rd to East Bogard Rd to Road 10 for possible firing operations.
 Widen and improve existing control lines.
 Maintain and improve safe road conditions.

7. Special Instructions: **EMPF McCauley and EMTF Good on a 24hr shift**
 Construct contingency lines as directed by the Group Supervisor.
 Patrol the entire Division for spot fires over identified control lines.

8. Communications							
Name	Ch	Function	Rx Freq	Rx Tone	Tx Freq	Tx Tone	Notes
NIFC C99	B.6	COMMAND	170.1375	000.0	165.5000	T2 - 123.0	W. PROSPECT PK. ALL REPEATERS LINK BACK TO ICP.
VFIRE 23	8	TACTICAL	154.2950N	T6 - 156.7	154.2950N	T6 - 156.7	
CDF T18	14	A/G TACTICAL	159.3450	T16 - 192.8	159.3450	T16 - 192.8	A/G TACTICAL- WEST ZONE
CALCORD	15	MEDICAL	156.0750N	T6 - 156.7	156.0750N	T6 - 156.7	
AIRGUARD	16	AIRGUARD	168.6250	000.0	168.6250	T1 - 110.9	EMERGENCY ONLY

9. Prepared by: Name: R. Villarino	RESL	Signature:
ICS 204	Date/Time: 9/6/2021 2200	Personnel Count: 16

ASSIGNMENT LIST (ICS 204 WF)

CONTROLLED UNCLASSIFIED
INFORMATION/BASIC

1. Incident Name: DIXIE WEST ZONE	2. Operational Period: Date From: 09/07/21 Date To: 09/08/21 Time From: 0700 Time To: 0700	3. Branch Group 16 Lassen Cont.
--	---	--

Page 3 of 3

4. Operations Personnel: Operations Section Chief: M. Wink Branch Director: J. Felix, D. Lange (T) Division/Group Supervisor: L. Turman, C. Cooper (T)	Night Ops: M. Jonsson Branch Safety: Batson (T), Grogan (T) Air Branch: M. Hill
---	--

5. Resources Assigned:		** Resources Below in Bold are 12 Hour **						
Resource Identifier	ALS	LWD	Leader	Personnel	Request #	Hours	Reporting Location	
FEL PVT E-1116			SMITH, SHELDON	1	E-1116	0700-1900	DP 146	
FEL PVT E-1118			ACUNA, EDDIE	1	E-1118	0700-1900	DP 146	
SKD PVT E-513			CAMPBELL, MARK	1	E-513	0700-1900	DP 146	
SKD PVT E-1127			SEARL, JOHN	1	E-1127	0700-1900	DP 146	
SKD PVT E-1229			EASTMAN, WESLEY	1	E-1229	0700-1900	DP 146	
SKD PVT E-1231			TAYLOR, WES	1	E-1231	0700-1900	DP 146	
HEQB FOURTNER → DIV Q			FOURTNER, CHRIS	1	O-652	0700-0700	DP 146	
HEQB DVORIN			DVORIN, MARSHALL	1	O-1771	0700-0700	DP 146	

6. Work Assignments:
 Fall hazard trees and trees that will threaten control lines.
 Prepare indirect control line from Hwy 44 on Gray's Flat Rd to East Bogard Rd to Road 10 for possible firing operations.
 Widen and improve existing control lines.
 Maintain and improve safe road conditions.

7. Special Instructions: **EMPF McCauley and EMTF Good on a 24hr shift**
 Construct contingency lines as directed by the Group Supervisor.
 Patrol the entire Division for spot fires over identified control lines.

8. Communications							
Name	Ch	Function	Rx Freq	Rx Tone	Tx Freq	Tx Tone	Notes
NIFC C99	B.6	COMMAND	170.1375	000.0	165.5000	T2 - 123.0	W. PROSPECT PK. ALL REPEATERS LINK BACK TO ICP.
VFIRE 23	8	TACTICAL	154.2950N	T6 - 156.7	154.2950N	T6 - 156.7	
CDF T18	14	A/G TACTICAL	159.3450	T16 - 192.8	159.3450	T16 - 192.8	A/G TACTICAL - WEST ZONE
CALCORD	15	MEDICAL	156.0750N	T6 - 156.7	156.0750N	T6 - 156.7	
AIRGUARD	16	AIRGUARD	168.6250	000.0	168.6250	T1 - 110.9	EMERGENCY ONLY

9. Prepared by: Name: R. Villarino	RESL	Signature:
ICS 204	Date/Time: 9/6/2021 2200	Personnel Count: 8

CONTROLLED UNCLASSIFIED INFORMATION/BASIC

ASSIGNMENT LIST (ICS 204 WF)

CONTROLLED UNCLASSIFIED
INFORMATION//BASIC

1. Incident Name: DIXIE WEST ZONE	2. Operational Period: Date From: 09/07/21 Date To: 09/08/21 Time From: 0700 Time To: 0700	3. Branch Group Westwood
--	---	--

4. Operations Personnel:		Page 1 of 1
Operations Section Chief: M. Wink	Night Ops: M. Jonsson	
Branch Director: J. Felix, D. Lange (T)	Branch Safety:	
Division/Group Supervisor: C. Hunter	Air Branch: M. Hill	

5. Resources Assigned:		** Resources Below in Bold are 12 Hour **					
Resource Identifier	ALS	LWD	Leader	Personnel	Request #	Hours	Reporting Location
ENG PVT OUTBACK E-1024			BEAL, JOHN	3	E-1024	0700-1900	DP 266
ENG SD PVT E-1344			CHRISTENSEN, LANCE	3	E-1344	0700-1900	DP 266
ENG3 TEXAS FIRE 34			EARNIE	3	E-20337	0700-1900	DP 266
ENG IDPVT 15			OLVADA, ANTHONY	3	E-1025	0700-1900	DP 266
ENG4 PVT 9614			THOMAS, TARYN	3	E-21180	0700-1900	DP 266
ENG6 BRS 673	X		GIBBONS, JASON	3	E-21175	0700-1900	DP 266
ENG6 FLPVT 2495			CATES, JEREMIAH	3	E-21178	0700-1900	DP 266
ENG6 TIMBERLINE E11			POINDEXTER, BRIAN	3	E-21181	0700-1900	DP 266
W/T OES 21			MENDEZ, PABLO	2	E-20103	0700-0700	DP 266
W/T SAD 1931			GRAVES, MIKE	1	E-1720	0700-0700	DP 266
W/T PVT E-716			ROMO, GABRIEL	2	E-716	0700-0700	DP 266
W/T PVT E-722			KUSALICH, NATHAN	2	E-722	0700-0700	DP 266
W/T PVT E-963			LANSDALE, JASON	2	E-963	0700-0700	DP 266
W/T PVT E-1053			SANTANA, RICHARD	2	E-1053	0700-0700	DP 266

6. Work Assignments:
Mop up 300' in from control line.
Fall hazard trees and trees that will threaten control lines.
Hold fire within established control lines.

7. Special Instructions: **EMPF McCauley and EMTF Good on a 24hr shift**

8. Communications							
Name	Ch	Function	Rx Freq	Rx Tone	Tx Freq	Tx Tone	Notes
NIFC C95	B.5	COMMAND	170.1750	000.0	165.5750	T2 - 123.0	WESTWOOD. ALL REPEATERS LINK BACK TO ICP.
VFIRE 22	7	TACTICAL	154.2650N	T6 - 156.7	154.2650N	T6 - 156.7	WESTWOOD/LASSEN. FSR
CDF T18	14	A/G TACTICAL	159.3450	T16 - 192.8	159.3450	T16 - 192.8	A/G TACTICAL- WEST ZONE
CALCORD	15	MEDICAL	156.0750N	T6 - 156.7	156.0750N	T6 - 156.7	
AIRGUARD	16	AIRGUARD	168.6250	000.0	168.6250	T1 - 110.9	EMERGENCY ONLY

9. Prepared by: Name: R. Villarino	RESL	Signature:
ICS 204	Date/Time: 9/6/2021 2200	Personnel Count: 35

ASSIGNMENT LIST (ICS 204 WF)

CONTROLLED UNCLASSIFIED
INFORMATION//BASIC

1. Incident Name: DIXIE WEST ZONE	2. Operational Period: Date From: 09/07/21 Date To: 09/08/21 Time From: 0700 Time To: 0700	3. Branch Group Janesville Milford
4. Operations Personnel:		Page 1 of 3

Operations Section Chief: M. Wink	Night Ops: M. Jonsson
Branch Director: R. Pack	Branch Safety: Stelling, Russell (T),
Division/Group Supervisor: S. Grendahl	Air Branch: M. Hill

5. Resources Assigned:	** Resources Below in Bold are 12 Hour **						
Resource Identifier	ALS	LWD	Leader	Personnel	Request #	Hours	Reporting Location
STA OES 2802A	X		DEURLOO, JAMES	24	E-409	0700-0700	DP 628
STC BEU 9461C			BLOXHAM, BUDDY	18	E-364	0700-0700	DP 628
STC						0700-0700	DP 628
ENG SUS ENG 628			CARR, DAVE	3	E-2306	0700-0700	DP 628
ENG SUS ENG 9873			GAMS, JOEL	3	E-2307	0700-0700	DP 628
STF						0700-0700	DP 628
STG SLU 9342G (CDCR)		9/11	TEBBETS, ERIC	33	C-212	0700-0700	DP 628
STG						0700-0700	DP 628
DOZ HUU 1240			St. JOHN, PERRY	2	E-966	0700-0700	DP 628
DOZ PVT E-618			DUNLAP, DAVID	2	E-618	0700-0700	DP 628
DOZ PVT E-977			DUNLAP, JIM	2	E-977	0700-0700	DP 628
DOZ PVT E-985			MAJOR, JOSHUAH	2	E-985	0700-0700	DP 628
DOZ PVT E-1078			BALCOM, ROBERT	2	E-1078	0700-0700	DP 628
DOZ PVT E-1299			PONCIA, CHRIS	2	E-1299	0700-0700	DP 628
DOZ PVT E-1301			KIRKLAND, SHANE	2	E-1301	0700-0700	DP 628
DOZ PVT E-1399			TUFTS, JUSTIN	2	E-1399	0700-0700	DP 628
DOZ PVT E-1936			JONES, KEN	2	E-1936	0700-0700	DP 628
DOZ PVT E-2032			ROBERTSON, JUSTIN	2	E-2032	0700-0700	DP 628

6. Work Assignments:
 Hold and improve control lines.
 Prepare to construct secondary control lines.

7. Special Instructions:
 REAFs are assigned to Milford and Antelope Groups.

8. Communications							
Name	Ch	Function	Rx Freq	Rx Tone	Tx Freq	Tx Tone	Notes
NIFC C56	B.2	COMMAND	172.3500	000.0	163.0375	T2 - 123.0	THOMPSON PK. ALL REPEATERS LINK BACK TO ICP.
NIFC T1	12	TACTICAL	168.0500N	T2 - 123.0	168.0500N	T2 - 123.0	
CDF T18	14	A/G TACTICAL	159.3450	T16 - 192.8	159.3450	T16 - 192.8	A/G TACTICAL - WEST ZONE
CALCORD	15	MEDICAL	156.0750N	T6 - 156.7	156.0750N	T6 - 156.7	
AIRGUARD	16	AIRGUARD	168.6250	000.0	168.6250	T1 - 110.9	EMERGENCY ONLY

9. Prepared by: Name: R. Villarino **RESL** Signature:

ICS 204 Date/Time: 9/6/2021 2200 Personnel Count: 101

NIMS IAP

CONTROLLED UNCLASSIFIED INFORMATION//BASIC

ASSIGNMENT LIST (ICS 204 WF)

CONTROLLED UNCLASSIFIED
INFORMATION//BASIC

1. Incident Name: DIXIE WEST ZONE		2. Operational Period: Date From: 09/07/21 Date To: 09/08/21 Time From: 0700 Time To: 0700				3. Branch Group Janesville Milford	
4. Operations Personnel:						Page 2 of 3	
Operations Section Chief: M. Wink			Night Ops: M. Jonsson				
Branch Director: R. Pack			Branch Safety: Stelling, Russell (T),				
Division/Group Supervisor: S. Grendahl			Air Branch: M. Hill				
5. Resources Assigned: ** Resources Below in Bold are 12 Hour **							
Resource Identifier	ALS	LWD	Leader	Personnel	Request #	Hours	Reporting Location
DOZ PVT E-2078			WUNSCH, DAN	2	E-2078	0700-0700	DP 628
DOZ PVT E-2083			TAYLOR, DWAYNE	2	E-2083	0700-0700	DP 628
W/T MLF 1733			MARSH, BILL	1	E-1750	0700-1900	DP 628
W/T PVT E-49			ALEXANDER, LUKE	2	E-49	0700-0700	DP 628
W/T PVT E-508			AGUILAR, NICK	1	E-508	0700-1900	DP 628
W/T PVT E-866			ALEXANDER, JIMMY	2	E-866	0700-0700	DP 628
W/T PVT E-869			VANDWARKER, AARON	2	E-869	0700-0700	DP 628
W/T PVT E-1893			CIANDRO, CHRIS	1	E-1893	0700-0700	DP 628
W/T PVT E-1898			PEIXOTO, SUMMER	2	E-1898	0700-0700	DP 628
EXC PVT E-2112			FREEMAN, SHANE	1	E-2112	0700-1900	DP 628
GDR PVT E-581			MASON, LUKE	1	E-581	0700-1900	DP 628
GRD PVT E-1955			BROWER, JUSTIN	1	E-1955	0700-1900	DP 628
FEL PVT E-1223			STRONG, STEVEN	1	E-1223	0700-1900	DP 628
FELB E-1117					E-1117	0700-1900	DP 628
SKD PVT E-515			BARAJAS, CHRISTIAN	1	E-515	0700-1900	DP 628
SKD PVT E-2089			TAYLOR, WES	1	E-2089	0700-1900	DP 628
HEQB GREEN			GREEN, GARRETT	1	O-1803	0700-0700	DP 628
HEQB NEESE → JUNCTION			NEESE, DAVID	1	O-1799	0700-0700	DP 628
6. Work Assignments: Hold and improve control lines. Prepare to construct secondary control lines.							
7. Special Instructions: REAFs are assigned to Milford and Antelope Groups.							
8. Communications							
Name	Ch	Function	Rx Freq	Rx Tone	Tx Freq	Tx Tone	Notes
NIFC C56	B.2	COMMAND	172.3500	000.0	163.0375	T2 - 123.0	THOMPSON PK. ALL REPEATERS LINK BACK TO ICP.
NIFC T1	12	TACTICAL	168.0500N	T2 - 123.0	168.0500N	T2 - 123.0	
CDF T18	14	A/G TACTICAL	159.3450	T16 - 192.8	159.3450	T16 - 192.8	A/G TACTICAL - WEST ZONE
CALCORD	15	MEDICAL	156.0750N	T6 - 156.7	156.0750N	T6 - 156.7	
AIRGUARD	16	AIRGUARD	168.6250	000.0	168.6250	T1 - 110.9	EMERGENCY ONLY
9. Prepared by: Name:		R. Villarino		RESL		Signature:	
ICS 204		Date/Time: 9/6/2021		2200		Personnel Count: 23	

ASSIGNMENT LIST (ICS 204 WF)

CONTROLLED UNCLASSIFIED
INFORMATION//BASIC

1. Incident Name: DIXIE WEST ZONE	2. Operational Period: Date From: 09/07/21 Date To: 09/08/21 Time From: 0700 Time To: 0700	3. Branch Group Janesville Antelope
--	---	--

4. Operations Personnel:		Page 1 of 2
Operations Section Chief: M. Wink	Night Ops: M. Jonsson	
Branch Director: R. Pack	Branch Safety: Stelling, Russell (T),	
Division/Group Supervisor: N. Garica (STC LMU 9223C)	Air Branch: M. Hill	

5. Resources Assigned:		** Resources Below in Bold are 12 Hour **						
Resource Identifier	ALS	LWD	Leader	Personnel	Request #	Hours	Reporting Location	
STC LMU 9223C			GARCIA, NICK	16 18	E-1098	0700-0700	DP 282	
DOZ SCU 1641			POTTER, DEAN	4	E-128	0700-0700	DP 282	
DOZ PVT E-1418			REHWALD, ALEX	2	E-1418	0700-0700	DP 282	
DOZ PVT E-1420 → JUNCTION			SIMPSON, JOHN	2	E-1420	0700-0700	DP 282	
DOZ PVT E-1422			COKRELL, WESTON	2	E-1422	0700-0700	DP 282	
DOZ PVT E-1423			LARUE, DAN	2	E-1423	0700-0700	DP 282	
DOZ PVT E-1425			LARUE, CLINT	2	E-1425	0700-0700	DP 282	
W/T PVT E-867 → MILFORD			THOENE, JAKE	1	E-867	0700-1900	DP 282	
W/T PVT E-961 → MILFORD			BUCHER, SHAWN	2	E-961	0700-0700	DP 282	
W/T PVT E-1060 → MILFORD			SANTOS, TED	2	E-1060	0700-0700	DP 282	
W/T PVT E-1061			HURL, DENNIS	2	E-1061	0700-0700	DP 282	
W/T PVT E-1069			MASON, LUKE	1	E-1069	0700-1900	DP 282	
W/T PVT E-1368			LOWE, BOB	2	E-1368	0700-0700	DP 282	
MAS PVT E-1436			SCHAPER, MICHAEL	1	E-1436	0700-1900	DP 282	
MAS PVT E-2105 → LASSEN CONT.			WRIGHT, TIMOTHY	1	E-2105	0700-1900	DP 282	
GRD PVT E-1959			TWISSELMAN, JAKE	1	E-1959	0700-1900	DP 282	
FEL PVT E-1120			GIBBS, WAYNE	1	E-1120	0700-1900	DP 282	
SKD PVT E-1130			MOOSIOS, LOUIS	1	E-1130	0700-1900	DP 282	

6. Work Assignments:
Mop up 300' in from control line.
Construct contingency lines from the Lowe Motorway to the 2020 Sheep burn directly as possible.
Pull hose lays.
Backhaul trash and excess supplies.

7. Special Instructions:
REAFs are assigned to Milford and Antelope Groups.

8. Communications							
Name	Ch	Function	Rx Freq	Rx Tone	Tx Freq	Tx Tone	Notes
NIFC C56	B.2	COMMAND	172.3500	000.0	163.0375	T2 - 123.0	THOMPSON PK. ALL REPEATERS LINK BACK TO ICP.
VFIRE 23	8	TACTICAL	154.2950N	T6 - 156.7	154.2950N	T6 - 156.7	ANTELOPE GRP, LASSEN CC
CDF T18	14	A/G TACTICAL	159.3450	T16 - 192.8	159.3450	T16 - 192.8	A/G TACTICAL- WEST ZONE
CALCORD	15	MEDICAL	156.0750N	T6 - 156.7	156.0750N	T6 - 156.7	
AIRGUARD	16	AIRGUARD	168.6250	000.0	168.6250	T1 - 110.9	EMERGENCY ONLY

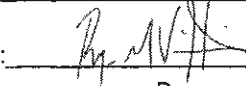
9. Prepared by: Name: R. Villarino RESL Signature: 

ICS 204 Date/Time: 9/6/2021 2200 Personnel Count: 47

ASSIGNMENT LIST (ICS 204 WF)

CONTROLLED UNCLASSIFIED
INFORMATION/BASIC

1. Incident Name: <div style="text-align: center; font-weight: bold;">DIXIE WEST ZONE</div>	2. Operational Period: Date From: 09/07/21 Date To: 09/08/21 Time From: 0700 Time To: 0700	3. Branch Group <div style="text-align: center; font-weight: bold;">Janesville Antelope</div>
---	---	---

Page 2 of 2

4. Operations Personnel:	
Operations Section Chief: M. Wink	Night Ops: M. Jonsson
Branch Director: R. Pack	Branch Safety: Stelling, Russell (T),
Division/Group Supervisor: N. Garica (STC LMU 9223C)	Air Branch: M. Hill

5. Resources Assigned:	** Resources Below in Bold are 12 Hour **						
Resource Identifier	ALS	LWD	Leader	Personnel	Request #	Hours	Reporting Location
FALM PVT O-335			HARRISON	2	O-335	0700-1900	DP 282
FALM PVT O-661			GREEN, MICHEAL	2	O-661	0700-1900	DP 282

6. Work Assignments:
 Mop up 300' in from control line.
 Construct contingency lines from the Lowe Motorway to the 2020 Sheep burn directly as possible.
 Pull hose lays.
 Backhaul trash and excess supplies.

7. Special Instructions:
 REAFs are assigned to Milford and Antelope Groups.

8. Communications							
Name	Ch	Function	Rx Freq	Rx Tone	Tx Freq	Tx Tone	Notes
NIFC C56	B.2	COMMAND	172.3500	000.0	163.0375	T2 - 123.0	THOMPSON PK. ALL REPEATERS LINK BACK TO ICP.
VFIRE 23	8	TACTICAL	154.2950N	T6 - 156.7	154.2950N	T6 - 156.7	ANTELOPE GRP, LASSEN CO
CDF T18	14	A/G TACTICAL	159.3450	T16 - 192.8	159.3450	T16 - 192.8	A/G TACTICAL- WEST ZONE
CALCORD	15	MEDICAL	156.0750N	T6 - 156.7	156.0750N	T6 - 156.7	
AIRGUARD	16	AIRGUARD	168.6250	000.0	168.6250	T1 - 110.9	EMERGENCY ONLY

9. Prepared by: Name: R. Villarino	RESL	Signature:	
ICS 204	Date/Time: 9/6/2021 2200	Personnel Count: 4	

NIMS IAP

CONTROLLED UNCLASSIFIED INFORMATION/BASIC

ASSIGNMENT LIST (ICS 204 WF)

CONTROLLED UNCLASSIFIED
INFORMATION/BASIC

1. Incident Name: DIXIE WEST ZONE	2. Operational Period: Date From: 09/07/21 Date To: 09/08/21 Time From: 0700 Time To: 0700	3. Branch Group Janesville Junction
4. Operations Personnel:		Page 1 of 2

Operations Section Chief: M. Wink	Night Ops: M. Jonsson
Branch Director: R. Pack	Branch Safety: Stelling, Russell (T),
Division/Group Supervisor: S. Fredrick	Air Branch: M. Hill

5. Resources Assigned:	** Resources Below in Bold are 12 Hour **							
Resource Identifier	ALS	LWD	Leader	Personnel	Request #	Hours	Reporting Location	
STA ORC 1400A			ARELLANO, NATE	22	E-956	0700-0700	DP 627	
STA OES 2805A			ABELSON, JOEL DAVID	21	E-951	0700-0700	DP 627	
STC						0700-0700	DP 627	
ENG3 MLF 1725			MOORE, MIKE	3	E-1718	0700-0700	DP 627	
ENG6 MLF 1721			LEE, DAVE	3	E-1818	0700-0700	DP 627	
T/F OES 1809	X		SWICKARD, TROY	17	E-473	0700-0700	DP 627	
CRW					E-2207	0700-0700	DP 627	
DOZ MEU 1143			SWEENEY, SEAN	2	E-17	0700-0700	DP 627	
DOZ CZU 1741			PYORRE, SEAN	2	E-741	0700-0700	DP 627	
DOZ PVT E-612			PEARSON, LEMUEL	1	E-612	0700-0700	DP 627	
DOZ PVT E-1075			DAVIS, PAYTON	2	E-1075	0700-0700	DP 627	
DOZ PVT E-1419			YATES, GRANT	2	E-1419	0700-0700	DP 627	
DOZ PVT E-1431			ANKLIN, RICK	1	E-1431	0700-1900	DP 627	
DOZ PVT E-2085			PAULA, BRIAN	2	E-2085	0700-0700	DP 627	
W/T PVT E-452			SPERBECK, BILL	2	E-452	0700-0700	DP 627	
W/T PVT E-640			HASTINGS, SCOTT	1	E-640	0700-1900	DP 627	
W/T PVT E-899			BROWNIE, RONNIE	1	E-899	0700-1900	DP 627	
W/T PVT E-900			KINCANID, RICK	1	E-900	0700-1900	DP 627	

6. Work Assignments:
 Hold and improve control lines.
 Implement progressive hose lays as needed.
 Hold fire within established control lines.
 Prepare structures for defensive actions.

7. Special Instructions:

8. Communications							
Name	Ch	Function	Rx Freq	Rx Tone	Tx Freq	Tx Tone	Notes
NIFC C91	B.4	COMMAND	173.9750	000.0	165.4625	T2 - 123.0	SHAFFER MTN. ALL REPEATERS LINK BACK TO ICP.
VFIRE 24	9	TACTICAL	154.2725N	T6 - 156.7	154.2725N	T6 - 156.7	JUNCTION GROUP
CDF T18	14	A/G TACTICAL	159.3450	T16 - 192.8	159.3450	T16 - 192.8	A/G TACTICAL - WEST ZONE
CALCORD	15	MEDICAL	156.0750N	T6 - 156.7	156.0750N	T6 - 156.7	
AIRGUARD	16	AIRGUARD	168.6250	000.0	168.6250	T1 - 110.9	EMERGENCY ONLY

9. Prepared by: Name:	R. Villarino	RESL	Signature:
------------------------------	--------------	------	------------

ICS 204	Date/Time: 9/6/2021 2200	Personnel Count: 83
---------	--------------------------	---------------------

ASSIGNMENT LIST (ICS 204 WF)

CONTROLLED UNCLASSIFIED
INFORMATION//BASIC

1. Incident Name: DIXIE WEST ZONE	2. Operational Period: Date From: 09/07/21 Date To: 09/08/21 Time From: 0700 Time To: 0700	3. Branch Group Janesville Junction
--	---	--

4. Operations Personnel:		Page 2 of 2
Operations Section Chief: M. Wink	Night Ops: M. Jonsson	
Branch Director: R. Pack	Branch Safety: Stelling, Russell (T),	
Division/Group Supervisor: S. Fredrick	Air Branch: M. Hill	

5. Resources Assigned:		** Resources Below in Bold are 12 Hour **					
Resource Identifier	ALS	LWD	Leader	Personnel	Request #	Hours	Reporting Location
W/T PVT E-1070			WILLIAMS, TIM	2	E-1070	0700-0700	DP 627
W/T PVT E-1379			WILSON, VANCOIS	3	E-1379	0700-0700	DP 627
W/T PVT E-1395			AVILA, CRYSTAL	2	E-1395	0700-0700	DP 627
W/T PVT E-1398			FORESTER, HUGH	2	E-1398	0700-0700	DP 627
W/T PVT E-1897			MCLANE, BILL	2	E-1897	0700-0700	DP 627
W/T PVT E-2070			GASSAWAY, NORMAN	2	E-2070	0700-0700	DP 627
W/T PVT E-2072			BATES, JEFF	1	E-2072	0700-1900	DP 627
<i>DOZ PVT E-1420</i>				<i>2</i>	<i>E-1420</i>	<i>0700-0700</i>	<i>DP 627</i>
<i>DOZ PVT E-1402</i>				<i>2</i>	<i>E-1402</i>	<i>0700-0700</i>	<i>DP 627</i>

6. Work Assignments:
 Hold and improve control lines.
 Implement progressive hose lays as needed.
 Hold fire within established control lines.
 Prepare structures for defensive actions.

7. Special Instructions:

8. Communications							
Name	Ch	Function	Rx Freq	Rx Tone	Tx Freq	Tx Tone	Notes
NIFC C91	B.4	COMMAND	173.9750	000.0	165.4625	T2 - 123.0	SHAFFER MTN. ALL REPEATERS LINK BACK TO ICP.
VFIRE 24	9	TACTICAL	154.2725N	T6 - 156.7	154.2725N	T6 - 156.7	JUNCTION GROUP
CDF T18	14	A/G TACTICAL	159.3450	T16 - 192.8	159.3450	T16 - 192.8	A/G TACTICAL- WEST ZONE
CALCORD	15	MEDICAL	156.0750N	T6 - 156.7	156.0750N	T6 - 156.7	
AIRGUARD	16	AIRGUARD	168.6250	000.0	168.6250	T1 - 110.9	EMERGENCY ONLY

9. Prepared by: Name: R. Villarino	RESL	Signature:	
ICS 204	Date/Time: 9/6/2021 2200	Personnel Count: 14	

ASSIGNMENT LIST (ICS 204 WF)

CONTROLLED UNCLASSIFIED
INFORMATION/BASIC

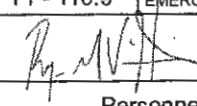
1. Incident Name: DIXIE WEST ZONE		2. Operational Period: Date From: 09/07/21 Date To: 09/08/21 Time From: 0700 Time To: 0700				3. Branch Group FSR Lassen FSR	
4. Operations Personnel:					Page 1 of 2		
Operations Section Chief: M. Wink			Night Ops: M. Jonsson				
Branch Director:			Branch Safety:				
Division/Group Supervisor: I. Houser (Day)			Air Branch: M. Hill				
5. Resources Assigned:		** Resources Below in Bold are 12 Hour **					
Resource Identifier	ALS	LWD	Leader	Personnel	Request #	Hours	Reporting Location
DOZ PVT E-599			TRESSLER, ARTIE	1	E-599	0700-1900	Susanville ICP
DOZ PVT E-695			VARIAN, GREG	1	E-695	0700-1900	Susanville ICP
DOZ PVT E-975			CARLTON, RODNEY	1	E-975	0700-1900	Susanville ICP
DOZ PVT E-976			MONTZ, JOHN	1	E-976	0700-1900	Susanville ICP
DOZ PVT E-987			MONTI, WEST	1	E-987	0700-1900	Susanville ICP
DOZ PVT E-1932			COOK, KENNETH	1	E-1932	0700-1900	Susanville ICP
MAS BTU 2149			WRIGHT, JONATHAN	1	E-1775	0700-1900	Susanville ICP
MAS PVT E-122			KATZ, MIKE	1	E-122	0700-1900	Susanville ICP
MAS PVT E-123			FUNES, TOM	1	E-123	0700-1900	Susanville ICP
MAS PVT E-322			NUMMELY, CHAD	1	E-322	0700-1900	Susanville ICP
MAS PVT E-329			WARNER, GARY	1	E-329	0700-1900	Susanville ICP
MAS PVT E-780			JOHNSON, JON	1	E-780	0700-1900	Susanville ICP
EXC PVT E-225			FUNES, TOMMY	1	E-225	0700-1900	Susanville ICP
EXC PVT E-778			MOORE, DILLON	1	E-778	0700-1900	Susanville ICP
EXC PVT E-1905			TAYLOR, ROD	1	E-1905	0700-1900	Susanville ICP
EXC PVT E-1906			OLIVER, KEVIN	1	E-1906	0700-1900	Susanville ICP
EXC PVT E-1909			BENSON, LANE	1	E-1909	0700-1900	Susanville ICP
EXC PVT E-1910			HALL, MICHAEL	1	E-1910	0700-1900	Susanville ICP
6. Work Assignments: Identify and document suppression repair needs. Implement fire suppression repair plan. Identify additional needs.							
7. Special Instructions:							
8. Communications							
Name	Ch	Function	Rx Freq	Rx Tone	Tx Freq	Tx Tone	Notes
NIFC C99	B.6	COMMAND	170.1375	000.0	165.5000	T2 - 123.0	W. PROSPECT PK. ALL REPEATERS LINK BACK TO ICP.
VFIRE 22	7	TACTICAL	154.2650N	T6 - 156.7	154.2650N	T6 - 156.7	WESTWOOD/LASSEN. FSR
CDF T18	14	A/G TACTICAL	159.3450	T16 - 192.8	159.3450	T16 - 192.8	A/G TACTICAL - WEST ZONE
CALCORD	15	MEDICAL	156.0750N	T6 - 156.7	156.0750N	T6 - 156.7	
AIRGUARD	16	AIRGUARD	168.6250	000.0	168.6250	T1 - 110.9	EMERGENCY ONLY
9. Prepared by: Name:		R. Villarino		RESL		Signature: 	
ICS 204		Date/Time: 9/6/2021		2200		Personnel Count: 18	

ASSIGNMENT LIST (ICS 204 WF)

CONTROLLED UNCLASSIFIED
INFORMATION/BASIC

1. Incident Name: DIXIE WEST ZONE		2. Operational Period: Date From: 09/07/21 Date To: 09/08/21 Time From: 0700 Time To: 0700				3. Branch Group FSR Lassen FSR	
4. Operations Personnel:						Page 2 of 2	
Operations Section Chief: M. Wink			Night Ops: M. Jonsson				
Branch Director:			Branch Safety:				
Division/Group Supervisor: I. Houser (Day)			Air Branch: M. Hill				
5. Resources Assigned:		** Resources Below in Bold are 12 Hour **					
Resource Identifier	ALS	LWD	Leader	Personnel	Request #	Hours	Reporting Location
EXC PVT E-1971			WARNER, PAUL	1	E-1971	0700-1900	Susanville ICP
EXC PVT E-1972			BRITTEN, BEN	1	E-1972	0700-1900	Susanville ICP
EXC PVT E-2110			PARMAN, GLENN	1	E-2110	0700-1900	Susanville ICP
EXC PVT E-2113			MCCLOUD, MIKE	1	E-2113	0700-1900	Susanville ICP
SKD PVT E-1128			EVANS, SHANE	1	E-1128	0700-1900	Susanville ICP
SKD PVT E-1132			CRUCE, DAVID	1	E-1132	0700-1900	Susanville ICP
CHIP PVT E-1267			GLENN, PARMAN	1	E-1267	0700-1900	Susanville ICP
CHIP PVT E-1356			WILKINS, DONNIE	1	E-1356	0700-1900	Susanville ICP
FSRS MCNICHOLAS			MCNICHOLAS, M.	1		0700-1900	Susanville ICP
FSRS RAVENSCROFT			RAVENSCROFT, JEREMY	1	O-1897	0700-1900	Susanville ICP
6. Work Assignments: Identify and document suppression repair needs. Implement fire suppression repair plan. Identify additional needs.							
7. Special Instructions:							
8. Communications							
Name	Ch	Function	Rx Freq	Rx Tone	Tx Freq	Tx Tone	Notes
NIFC C99	B.6	COMMAND	170.1375	000.0	165.5000	T2 - 123.0	W. PROSPECT PK. ALL REPEATERS LINK BACK TO ICP.
VFIRE 22	7	TACTICAL	154.2650N	T6 - 156.7	154.2650N	T6 - 156.7	WESTWOOD/LASSEN. FSR
CDF T18	14	A/G TACTICAL	159.3450	T16 - 192.8	159.3450	T16 - 192.8	A/G TACTICAL- WEST ZONE
CALCORD	15	MEDICAL	156.0750N	T6 - 156.7	156.0750N	T6 - 156.7	
AIRGUARD	16	AIRGUARD	168.6250	000.0	168.6250	T1 - 110.9	EMERGENCY ONLY
9. Prepared by: Name: R. Villarino		RESL		Signature:			
ICS 204	Date/Time: 9/6/2021 2200				Personnel Count: 10		

NIMS IAP

CONTROLLED UNCLASSIFIED INFORMATION/BASIC

ASSIGNMENT LIST (ICS 204 WF)

CONTROLLED UNCLASSIFIED
INFORMATION//BASIC

1. Incident Name: DIXIE WEST ZONE	2. Operational Period: Date From: 09/07/21 Date To: 09/08/21 Time From: 0700 Time To: 0700	3. Branch Staging Susanville
--	---	--

Page 1 of 1

4. Operations Personnel:	
Operations Section Chief: M. Wink	Night Ops: M. Jonsson
Branch Director:	Branch Safety:
Division/Group Supervisor:	Air Branch: M. Hill

5. Resources Assigned:	** Resources Below in Bold are 12 Hour **						
Resource Identifier	ALS	LWD	Leader	Personnel	Request #	Hours	Reporting Location
DOZ PVT E-460 → J/K			BARAJAS, CONNOR	2	E-460	0700-0700	SUSANVILLE ICP
DOZ PVT E-1087			WELLS, TYLER	2	E-1087	0700-1900	SUSANVILLE ICP
DOZ PVT E-1402			MURRAY, ADAM	1	E-1402	0700-1900	SUSANVILLE ICP
DOZ PVT E-1408 → P			JOHNSON, CHAD	2	E-1408	0700-0700	SUSANVILLE ICP
DOZ PVT E-1933			FIELDS, BRUCE	2	E-1933	0700-0700	SUSANVILLE ICP
DOZ PVT E-1939			DALE, BO	2	E-1939	0700-0700	SUSANVILLE ICP
W/T PVT E-20095 → J/K			CULP, THOMAS	1	E-20095	0700-1900	SUSANVILLE ICP
W/T PVT E-20373 → J/K			HOLT, GREGORY	1	E-20373	0700-1900	SUSANVILLE ICP
MAS PVT E-1442 → SHASTA CONT			PEZZI, ANTHONY	1	E-1442	0700-1900	SUSANVILLE ICP
EXC PVT E-2114 → J/K			ROGERS, JAMES	1	E-2114	0700-1900	SUSANVILLE ICP
EXC PVT 2296 → J/K			ONTANO, JAMES	1	E-2296	0700-1900	SUSANVILLE ICP
GRD PVT E-2169			HALL, MICHAEL	1	E-2169	0700-1900	SUSANVILLE ICP
GRD PVT E-2220 → J/K			GREGORY, STEPHENIE	1	E-2220	0700-1900	SUSANVILLE ICP
GRD PVT E-2221			NASON, BRYCE	1	E-2221	0700-1900	SUSANVILLE ICP
FEL PVT E-2197 → SHASTA CONT			TAYLOR, WEST	1	E-2197	0700-1900	SUSANVILLE ICP
* FEL PVT E-2285 → SHASTA CONT			TAYLOR, WEST	1	E-2285	0700-1900	SUSANVILLE ICP
FALM PVT O-1955			HALL, JESSE	2	O-1955	0700-1900	SUSANVILLE ICP
EXC PVT E-1442 SHASTA CONT GONZALEZ, JESSE							

6. Work Assignments: DOZ PVT E-2084
 Monitor command frequencies. E-2073 → DIV 2
 Maintain 3 minute response time.
 * LOW PROCESSOR.

7. Special Instructions:

8. Communications							
Name	Ch	Function	Rx Freq	Rx Tone	Tx Freq	Tx Tone	Notes
NIFC C91	B.4	COMMAND	173.9750	000.0	165.4625	T2 - 123.0	SHAFFER MTN. ALL REPEATERS LINK BACK TO ICP.
CDF T18	14	A/G TACTICAL	159.3450	T16 - 192.8	159.3450	T16 - 192.8	A/G TACTICAL- WEST ZONE
CALCORD	15	MEDICAL	156.0750N	T6 - 156.7	156.0750N	T6 - 156.7	
AIRGUARD	16	AIRGUARD	168.6250	000.0	168.6250	T1 - 110.9	EMERGENCY ONLY

9. Prepared by: Name: R. Villarino	RESL.
Signature:	
ICS 204	Date/Time: 9/6/2021 2200 Personnel Count: 23

NIMS IAP

CONTROLLED UNCLASSIFIED INFORMATION//BASIC

AIR OPERATIONS SUMMARY ICS-220						Time Prepared 1800		Date Prepared Monday, September 6, 2021		Prepared By Matt Hill			
Incident Name and Incident Number EAST & WEST ZONES/ DIXIE 21-CABTU-009205			Sunrise 642	Startup 712	Cutoff 1856	Sunset 1926	Shutdown 1956		Operational Period - Date Tuesday, September 7, 2021		Operational Period - Time 0700-0700		
General Remarks, Safety Notes, Hazards, Air Operations Special Equipment, etc. TRACK ALL DIPSITE LOCATIONS / NUMBER OF DIPS / GALLONS TAKEN. TRACK ALL DROP LOCATIONS / NUMBER OF DROPS / GALLONS DROPPED ALL GPS DATA TO BE COLLECTED IN DEGREES, DECIMAL MINUTES FORMAT. AVOID Aerial Application of Retardant / Foam / Agent within 300' of Waterways, Bodies of Water, etc. If Retardant / Foam / Agent is Dropped Within These Areas Immediately Notify the AODB and Provide the Following Information: Lat / Long, Estimated Number of Gallons and a Map Detailing The Area. Aircraft Ordering: Command (CDF Command 1) use (T10) 107.2 Order All Aircraft through Susanville						Eagle Helibase		WEST ZONE A-703 NOTAM: 1/9615		Rescue Ship Information			
						40° 39.08	120° 46.06	Radius: Polygon	NM	Day	Night		
						Battle Creek Helibase		Altitude: 12500'	MSL	Name	G841	G841	
						40° 20.34'	121° 37.14'	Frequency: 125.1750		Phone	(530) 257-5575	(530) 257-5575	
						Quincy Helibase		EAST ZONE A-20229 NOTAM: 1/0944		Make/Model	UH60	UH60	
39° 20.94'	121° 37.47'	Radius: Polygon	NM	Location	Reno INTL	Reno INTL							
Nervino Helibase		Altitude: 12500'	MSL	Request Procedure for These Aircraft: Incident Communications									
39° 49.10	120° 21.00	Frequency: 127.4250		See Medical Plan For Additional Info									
						http://tfr.faa.gov/tfr2/list.html							
WEST ZONE-(WEST COMMUNICATIONS/HELIBASES)						EAST ZONE-(EAST COMMUNICATIONS/HELIBASES)							
Frequencies	RX	Tone	TX	Tone	AM / FM	Frequencies	RX	Tone	TX	Tone	AM / FM		
WEST AIR TACTICS	165.9875		165.9875		FM	EAST AIR TACTICS	167.0625		167.0625		FM		
AIR / AIR TFR (Linked)	125.1750		125.1750		AM	AIR / AIR TFR (Linked)	127.4250		127.4250		AM		
WEST FIX WING BRIEFING	119.0750		119.0750		AM	EAST FIX WING BRIEFING	134.0250		134.0250		AM		
WEST COMMAND	170.4500		168.1000	T2-123.0	FM	EAST COMMAND	170.4250	T3-131.8	168.0750	T3-131.8	FM		
WEST 1 ROTOR VICTOR	128.0250		128.0250		AM	EAST ROTOR VICTOR	132.2750		132.2750		AM		
WEST 2 ROTOR VICTOR	123.7250		123.7250		AM	EAST ROTOR BRIEFING	126.6750		126.6750		AM		
WEST A/G- Command	166.6000		166.6000		FM	EAST A/G - Command	168.3375		168.3375		FM		
WEST A/G - Tactical	159.3450	T16-192.8	159.3450	T16-192.8	FM	EAST A/G - Tactical	169.1000		169.1000		FM		
TOLC (Eagle)	120.1250		120.1250		AM	DECK	163.1000		163.1000		FM		
DECK (Battle Creek/Eagle)	168.3500	T2-123.0	168.3500	T2-123.0	FM	CALCORD - MEDICAL	156.0750	156.7 (6)	156.0750	156.7 (6)	FM		
TOLC (Battle Creek)	123.0250		123.0250		AM	AIRGUARD - Emergency Only	168.6250		168.6250	110.9 (1)	FM		
FAA #	Type	Make/Model	Helibase	Avail	Start	Remarks	FAA #	Type	Make/Model	Helibase	Avail	Start	Remarks
35S	I	S64E	Battle	0800	0800	Tank A-374	2WWM	I	KMAX	Quincy	0800	0800	Bucket A-20032
3PG	I	UH-60	Battle	0800	0800	Longline A-619	2BT (510)	II	212HP	Quincy	0800	0800	Bucket A-20001
4PG	I	UH-60	Battle	0800	0800	Longline A-620	OPF (512)	II	212HP	Quincy	0800	0800	Std/Longline A-20081
2MP	I	UH-60	Battle	0800	0800	Longline A-618	553	III	Bell 407	Quincy	0800	0800	HLCO Recon A-20014
91CH	I	BV107-II	Battle	0800	0800	Longline A-670							
89CH	I	BV107-II	Battle	0800	0800	Longline A-748	562	I	KMAX	Nervino	0800	0800	Bucket A-20150
79R	I	CH54A	Battle	0800	0800	Tank A-669	3BH	I	UH60	Nervino	0800	0800	Bucket A-20019
95B	I	CH54A	Battle	0800	0800	Tank A-20233	9WA	I	KMAX	Nervino	0800	0800	Bucket A-20186
22Z	II	BELL 212	Battle	0800	0800	Std/Longline A-22	4TH	I	KMAX	Nervino	0800	0800	Bucket A-20171
4TV	III	AS350B2	Battle	0800	0800	HLCO Recon A-154	2FH	I	UH60	Nervino	0800	0800	Bucket A-20149
2KK	III	BELL 206L-1	Battle	0800	0800	HLCO Recon A-622	3AC	I	S64F	Nervino	0800	0800	Tank A-20012
4CK	I	UH-60	Eagle	0800	0800	Longline A-742	37HX	II	Bell 205A-1	Nervino	0800	0800	Std/Longline A-20237
5CK	I	UH-60	Eagle	0800	0800	Longline A-743	5TK (532)	II	Bell 205A-1	Nervino	0800	0800	Std/Longline A-20013
61CG	I	S61N	Eagle	0800	0800	Longline A-524	7XL	III	AS350B3	Nervino	0800	0800	HLCO Recon A-20006
2CH	I	CH47	Eagle	0800	0800	Tank A-373	41HX	III	Bell 407	Nervino	0800	0800	HLCO Recon A-20140
5CH	I	BV234	Eagle	0800	0800	Std/Longline A-505	S261	III	CL215T	Stead	0800	0800	SCOOPER A-20200
7CH	I	BV107-II	Eagle	0800	0800	Longline A-525	S263	III	CL215T	Stead	0800	0800	SCOOPER A-20201
3HL	II	212HP	Eagle	0800	0800	Std/Tank A-385							
3RC	II	UH1H	Eagle	0800	0800	Limited/Tank A-688	UR3A	3	M600/Alta-X	East Zone	1200	1500	UAS/EO/IR/AI
6GM	III	BELL 206 L-4	Eagle	0800	0800	HLCO Recon A-523	UR3Z	3	M600/Alta-X	East Zone	1200	1500	UAS/EO/IR/AI
5AS	III	BELL 407	Eagle	0800	0800	HLCO Recon A-28	UR43	4	M2EA	West Zone	1400	1700	UAS/EO/IR
3PD	III	AS350B3	Eagle	0800	0800	HLCO Recon A-30							

AIR OPERATIONS SUMMARY ICS-220					Time Prepared 1800	Date Prepared Monday, September 6, 2021	Prepared By Matt Hill	
Incident Name and Incident Number EAST & WEST ZONES/ DIXIE 21-CABTU-009205		Sunrise 642	Startup 712	Cutoff 1856	Sunset 1926	Shutdown 1956	Operational Period - Date Tuesday, September 7, 2021	Operational Period - Time 0700-0700

West Zone					East Zone				
Position	Name	Phone	Trainee	Phone	Position	Name	Phone	Trainee	Phone
AOBD	Matt Hill	(530) 708-2707			AOBD	Jeremy Seng	(775) 685-6170		
AOBD (D)	Thomas Smith	(530) 308-1970			ASGS	Doug Marolf	(208) 634-3948		
ASGS	Peter York	(530) 386-2147			HEBM	Double D (Quincy)	(530) 515-0799		
HEBM	Peter Bosco (Eagle)	(951) 973-2158			HEBM	James Blas (Nervino)	(661) 381-0974		
HEBM	Matt Munson (Battle)	(707) 228-6646			ATGS	Brian Rogers	(530) 310-3506		
ATGS	Skye McGregor	(530) 521-8748			ATGS	Justin Cutler	(775) 315-6113		
HLCO	Sean Ryan (Battle)	(530) 559-8324			HLCO	Brian Baker	(530) 394-8110		
HLCO	James Tully (Eagle)	(805) 903-3408	D. Kowalski	(951) 285-4958	HLCO	Lucas Rhea	(702) 556-2255		
UASP	Gary Baumgartner	(907) 370-3449	C. Brown		Scooper Mgr.	Cody Russell	(970) 596-4672		
					UASP	Steve Ramaekers	(208) 473-8708		
					UASP	Ashton Ferruzzi	(406) 223-5576		
					UASP	Kelly Boyd	(406) 459-0597	J. Kroeker	
					UASP	Shane Raiston	(406) 396-3526		Page 2 of 2

ICS 205 - INCIDENT RADIO COMMUNICATIONS PLAN

CONTROLLED UNCLASSIFIED
INFORMATION//BASIC

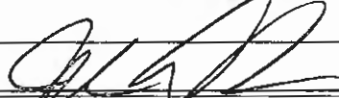
1. Incident Name: DIXIE WEST ZONE Page 1 of 2			2. Date/Time Prepared Date: 09/06/2021 Time: 1930			3. Operational Period: Date From: 09/07/21 Date To: 09/08/21 Time From: 0700 Time To: 0700			
4. Communications									
Ch#	Function	Name	Assigned To	Rx Freq	Rx Tone	Tx Freq	Tx Tone	Notes	
1	COMMAND	NIFC C2	BRANCH 9 /13	170.4500	000.0	168.1000	T2 - 123.0	PEGLEG L.O. ALL REPEATERS LINKED BACK TO ICP	
2	COMMAND	NIFC C10	BRANCH 9 /13	170.4125	000.0	165.9625	T2 - 123.0	DYER MTN. ALL REPEATERS LINKED BACK TO ICP	
3	COMMAND	NIFC C31	BRANCH 9 /13	173.0250	000.0	163.8250	T2 - 123.0	MT LASSEN. ALL REPEATERS LINKED BACK TO ICP	
4	COMMAND	NIFC C47	UNASSIGNED	172.5500	000.0	165.3875	T2 - 123.0		
5	COMMAND	NIFC C57	BRANCH 9 /13	173.7500	000.0	167.5500	T2 - 123.0	W. PROSPECT PK. ALL REPEATERS LINK BACK TO ICP.	
6	COMMAND	BTU CMD	BRANCH 1/5/7 BTU FSR	154.4150	T2 - 123.0	159.0000	T4 - 136.5	USE FOR BRANCH 1/5/7 & BUTTE FSR *ONLY*	
7	TACTICAL	CDF T28	SHASTA CONTINGENCY	151.1825	T16 - 192.8	151.1825	T16 - 192.8		
8	TACTICAL	CDF T29	DIV J / K	151.3475	T16 - 192.8	151.3475	T16 - 192.8		
9	TACTICAL	CDF T30	DIV L	151.3925	T16 - 192.8	151.3925	T16 - 192.8		
10	TACTICAL	CDF T31	DIV N/O	159.3825	T16 - 192.8	159.3825	T16 - 192.8		
11	TACTICAL	VTAC12	A/B/C/E/F/G/I BTU FSR	154.4525	T6 - 156.7	154.4525	T6 - 156.7	USE FOR BUTTE FSR	
12	TACTICAL	VTAC13	DIV P	158.7375	T6 - 156.7	158.7375	T6 - 156.7		
13	A/G CMD	A/G CMD	ALL DIVS	166.6000N	000.0	166.6000N	000.0	A/G COMMAND- WEST ZONE	
14	A/G TACTICAL	CDF T18	ALL DIVS	159.3450	T16 - 192.8	159.3450	T16 - 192.8	A/G TACTICAL- WEST ZONE	
15	MEDICAL	CALCORD	ALL DIVS	156.0750N	T6 - 156.7	156.0750N	T6 - 156.7		
16	AIRGUARD	AIRGUARD	ALL DIVS	168.6250	000.0	168.6250	T1 - 110.9	EMERGENCY ONLY	
17									
18									
19									
20	AIRGUARD	AIRGUARD	ALL DIVS	168.6250	000.0	168.6250	T1 - 110.9	EMERGENCY ONLY	
5. Special Instructions									
NIFC Frequencies will require the user to select Tone 2 in CALFIRE Statewide programmed radios. West Communications is located in Susanville. Radio Zone 51 / Group 15. DIXE B11									
6. Prepared by (Communications Unit Leader): Name: JOHN AGUILERA						Signature: 			
ICS 205 - CONTROLLED UNCLASSIFIED INFORMATION//BASIC						NIMS IAP Date/Time: 09/06/21 1930			

41

ICS 205 - INCIDENT RADIO COMMUNICATIONS PLAN

CONTROLLED UNCLASSIFIED INFORMATION//BASIC

1. Incident Name: DIXIE WEST ZONE Page 2 of 2			2. Date/Time Prepared Date: 09/06/2021 Time: 1930			3. Operational Period: Date From: 09/07/21 Time From: 0700 Date To: 09/08/21 Time To: 0700		
4. Communications								
Ch#	Function	Name	Assigned To	Rx Freq	Rx Tone	Tx Freq	Tx Tone	Notes
1	COMMAND	NIFC C76	BRANCH 16	173.9375	000.0	163.6125	T2 - 123.0	ROOP MTN. ALL REPEATERS LINK BACK TO ICP.
2	COMMAND	NIFC C56	ANTELOPE GRP	172.3500	000.0	163.0375	T2 - 123.0	THOMPSON PK. ALL REPEATERS LINK BACK TO ICP.
3	COMMAND	NIFC C89	BRANCH 16	173.7375	000.0	164.0125	T2 - 123.0	ANTELOPE L.O. ALL REPEATERS LINK BACK TO ICP.
4	COMMAND	NIFC C91	JANESVILLE	173.9750	000.0	165.4625	T2 - 123.0	SHAFFER MTN. ALL REPEATERS LINK BACK TO ICP.
5	COMMAND	NIFC C95	BRANCH 18	170.1750	000.0	165.5750	T2 - 123.0	WESTWOOD. ALL REPEATERS LINK BACK TO ICP.
6	COMMAND	NIFC C99	BRANCH 16	170.1376	000.0	165.5000	T2 - 123.0	W. PROSPECT PK. ALL REPEATERS LINK BACK TO ICP.
7	TACTICAL	VFIRE 22	WESTWOOD	154.2650N	T6 - 156.7	154.2650N	T6 - 156.7	WESTWOOD/LASSEN. FSR
8	TACTICAL	VFIRE 23	ANTELOPE / L. CONT.	154.2950N	T6 - 156.7	154.2950N	T6 - 156.7	ANTELOPE GRP, LASSEN CONTING
9	TACTICAL	VFIRE 24	JUNCTION GRP	154.2725N	T6 - 156.7	154.2725N	T6 - 156.7	
10	TACTICAL	VFIRE 25	DIV Q	154.2875N	T6 - 156.7	154.2875N	T6 - 156.7	
11	TACTICAL	VFIRE 26	DIV S / T / U	154.3025N	T6 - 156.7	154.3025N	T6 - 156.7	
12	TACTICAL	NIFC T1	DIV R / MILFORD	168.0500N	T2 - 123.0	168.0500N	T2 - 123.0	
13	A/G CMD	A/G CMD	ALL DIVS	166.6000N	000.0	166.6000N	000.0	A/G COMMAND- WEST ZONE
14	A/G TACTICAL	CDF T18	ALL DIVS	159.3450	T16 - 192.8	159.3450	T16 - 192.8	A/G TACTICAL- WEST ZONE
15	MEDICAL	CALCORD	ALL DIVS	156.0750N	T6 - 156.7	156.0750N	T6 - 156.7	
16	AIRGUARD	AIRGUARD	ALL DIVS	168.6250	000.0	168.6250	T1 - 110.9	EMERGENCY ONLY
17								
18								
19								
20	AIRGUARD	AIRGUARD	ALL DIVS	168.6250	000.0	168.6250	T1 - 110.9	EMERGENCY ONLY
5. Special Instructions								
NIFC Frequencies will require the user to select Tone 2 in CALFIRE Statewide programmed radios. West Communications is located in Susanville. Radio Zone 52 / Group 14. DIXE L11								
6. Prepared by (Communications Unit Leader): Name: JOHN AGUILERA						Signature: 		
ICS 205 - CONTROLLED UNCLASSIFIED INFORMATION//BASIC						Date/Time: 09/06/21 1930		

INCIDENT RADIO COMMUNICATIONS PLAN (ICS 205)

Controlled Unclassified Information//Basic

1. Incident Name:			2. Date/Time Prepared:			3. Operational Period: DAY/NIGHT				
DIXIE FIRE			Date: 09/06/2021 Time: 0855			Date/Time From: 09/07/2021 0700 TUE		Date/Time To: 09/08/2021 0700 WED		
4. Basic Radio Channel Use:										
Zone Group	Ch #	Function	Channel Name/Trunked Radio System Talkgroup	Assignment	RX Freq	RX Tone/NAC	TX Freq	TX Tone/NAC	Mode (A,D, or M)	Remarks
	01	COMMAND	NIFC C68	ALL DIVS	172.0875	T3 131.8	162.3625	T3_131.8	A	THOMPSON PK
	02	COMMAND	NIFC C8	ALL DIVS	169.5375	T3 131.8	164.7125	T3 131.8	A	SPANISH PK
	03	COMMAND	NIFC C3	ALL DIVS	170.4250	T3 131.8	168.0750	T3 131.8	A	MT. HOUGH
	04	COMMAND	NIFC C46	ALL DIVS	171.0875	T3 131.8	164.6000	T3 131.8	A	DYER
	05	COMMAND	NIFC C12	ALL DIVS	173.0375	T3 131.8	167.3250	T3 131.8	A	KETTLE ROCK
	06	COMMAND	NIFC C30	ALL DIVS	171.1125	T3 131.8	162.1875	T3 131.8	A	DIXIE MTN
	07	TACTICAL	VFIRE 22	DIV NN, PORTOLA STR, NIGHT STR	154.2650	T6 156.7	154.2650	T6_156.7	A	PORTOLA STRUCTURE AND NIGHT STRUCTURE
	08	TACTICAL	VFIRE 23	DIV UU, DIXIE STRUCTURE	154.2950	T6 156.7	154.2950	T6_156.7	A	NIGHT DIV UU
	09	TACTICAL	NIFC T5	DIV QQ, DIV WW/XX	166.7250	T3 131.8	166.7250	T3 131.8	A	
	10	TACTICAL	NIFC T6	DIV RR	166.7750	T3 131.8	166.7750	T3 131.8	A	NIGHT DIV RR
	11	TACTICAL	NIFC T7	DIV PP	168.2500	T3 131.8	168.2500	T3 131.8	A	
	12	TACTICAL	NIFC T99	GENESSEE, MILITARY, DIV OO	165.3625	T3 131.8	165.3625	T3 131.8	A	ASSIGNED - A23 STAGING TO
	13	AIR TO GROUND	AG COMMAND E	ALL DIVS	168.3375	000.0	168.3375	000.0	A	
	14	AIR TO GROUND	AG TAC E	ALL DIVS	169.1000	000.0	169.1000	000.0	A	
	15	AIR TO GROUND	CALCORD	MEDEVAC	156.0750	T6 156.7	156.0750	T6 156.7	A	CALCORD MEDEVAC
	16	AIR GUARD	AIRGUARD	EMERGENCY	168.6250	000.0	168.6250	T1 110.9	A	EMERGENCY
5. Special Instructions:										
6. Prepared By			Name: BRANDON DIEMER			Signature:				
(Communications Unit Leader)										
ICS 205			IAP Page			Date/Time: 09/06/2021 0855				

Controlled Unclassified Information//Basic

FINAL

43

Burney Mtn
Logistics Hub 7

Lassen Sector

- NIFC C47
- NIFC C56
- NIFC C76
- NIFC C89
- NIFC C91
- NIFC C95
- NIFC C99

WEST ZONE
Zone 51
Group 15
NIFC C99

Butte Sector

- NIFC C2
- NIFC C10
- NIFC C31
- NIFC C57
- NIFC C89
- BTU CMD

Fredonyer LO
Logistics Hub L4

Antelope LO
NIFC C89 Tone 2
NIFC C47 Tone 2

WEST ZONE
Zone 52
Group 14
Shaffer Mtn.
NIFC C91 Tone 2

West Prospect Mtn.
NIFC C99 Tone 2
NIFC C57 Tone 2

Lassen Peak
NIFC C99 Tone 2

Roop Mtn.
NIFC C76 Tone 2

Pegleg L.O.
NIFC C2 Tone 2

Thompson Peak
NIFC C56 Tone 2
NIFC C68 Tone 3

Westwood
NIFC C95 Tone 2

Dyer Mtn.
NIFC C10 Tone 2
NIFC C46 Tone 3

Kettle Rock
NIFC C12 Tone 3

Black Mtn. Comm

Bald Mtn
BTU CMD Tone 4

Spanish Peak
NIFC C8 Tone 3

Mt. Mough
NIFC C3 Tone 3

Dixie Mtn.
NIFC C30 Tone 3

Claremont
Logistics Hub L3
NIFC C46 Tone 3

EAST ZONE
Zone 53
Group 13

East Zone

- NIFC C3
- NIFC C8
- NIFC C10
- NIFC C12
- NIFC C30
- NIFC C46
- NIFC C68

- EAST ZONE
- Zone 53
- Group 13
- WEST ZONE
- Zone 51
- Group 15
- WEST ZONE
- Zone 52
- Group 14
- WEST ZONE
- Zone 51
- Group 15
- WEST ZONE
- Zone 52
- Group 14
- White Daily Site Reflector
- Reflector

RADIO ZONES
DIXIE INCIDENT
CA-BTU-009205
Sept 07, 2021



Dixie Incident
RADIO ZONES
Sept 07, 2021

MEDICAL PLAN	1. INCIDENT NAME	2. DATE PREPARED	3. TIME PREPARED	4. OPERATIONAL PERIOD
	Dixie CA-BTU-009205	09/6/21	1700	0700-0700 09/07/21-09/08/21

5. INCIDENT MEDICAL AID STATIONS

MEDICAL AID STATIONS	LOCATION	PARAMEDICS	
		YES	NO
CAL-MAT	ICP	DR & RN	

6. TRANSPORTATION

A. Air Ambulances

NAME	ADDRESS	PHONE	PARAMEDICS	
			YES	NO
Guard 841 (24-hour Hoist)	Reno International Airport	Susanville ECC	XX	
Guard 820 (24-hour Hoist)	Redding	Susanville ECC	XX	
SEMSA 1	Susanville	Susanville ECC	XX	

B. Ground Ambulances

Manteca District Ambulance	Medic 6	DP-146 (Branch 16)	CMD Channel	XX	
Mercy Ambulance	Medic 5	ICP	CMD Channel	XX	
Del Norte Ambulance	Medic 8	Hat Creek (Branch 13)	CMD Channel	XX	

7. HOSPITALS

NAME	ADDRESS	TRAVEL TIME		PHONE	HELIPAD		BURN CENTER	
		AIR	GRND		YES	NO	YES	NO
Banner Lassen Medical Ctr.	1800 Spring Ridge Dr. Susanville 40 28.27 N 120 37.67 W	5 min	10 min	(530) 257-0911	XX			XX
Enloe Hospital Level 2 Trauma	1530 Esplanade, Chico 39 44.56 N 121 51.10 W	15 min	1.5 hrs	(530) 332-7740	XX			XX
UC Davis Medical Center Level 1 Trauma	2315 Stockton Blvd, Sacramento 38 33.33 N 121 27.32 W	45 min	3 hrs	(916) 734-2011	XX		XX	
Renown Regional Medical Level 2 Trauma	1115 Mill Street Reno, NV 39 31.32 N 119 47.44 W	35 min	1.5 hrs	(775) 982-2005 Charge RN Line	X 2			XX
Mercy Hospital Level 2 Trauma	2175 Rosaline Ave, Redding, CA 40 34.33 N 122 23.80 W	20 min	2.5 hrs	(530) 225-7201 Nurse Line	XX			XX

8. MEDICAL EMERGENCY PROCEDURES

LINE EMERGENCY: Crew Supervisor to contact Division Supervisor with patient complaint/condition and location.

- Division Supervisor contacts:
 - FEMT / FEMP
 - Communications Unit
 - Div is the IC for the Incident
- Communication Unit will clear command channel for emergency traffic; as needed for Minor/Major Emergency.
- Communications will switch all emergency traffic to CALCORD as needed or requested.
- Communications Unit contacts:
 - Medical Unit
 - Safety
 - Operations
- Division Supervisor will run medical emergency on CALCORD.
- Medical Unit will:
 1. Dispatch air/ground ambulance to as appropriate.
 2. If necessary, after patient pickup, dispatch ambulance to helibase for transportation.
 3. Notify receiving hospital of injury status.

Start a 20-minute timer

CAMP EMERGENCY: Contact Medical Unit with patient complaint/condition and location. Medical Staff will respond to stabilize incident.

INJURY REPORTING PROCEDURES

NATURE OF INJURY _____

LOCATION OF PATIENT _____

TRANSPORTATION REQUESTED BY: AIR _____ GROUND _____

POINT OF PICKUP _____

LAT _____ LONG _____

PATIENT UNIT ID _____

REMINDER: DO NOT GIVE PT NAME OVER RADIO

IS AN EMT WITH PATIENT: YES _____ NO _____

AGE _____

SEX: MALE _____ FEMALE _____

ALL EMERGENCIES—Secure the area and identify witnesses for later investigation. Keep an accurate log of events.

Start a 20-minute timer

Medical Unit (951) 757-4670

ICS 206 8-78

9. PREPARED BY (MEDICAL UNIT LEADER)

Raice Wicklas MEDL 

10. REVIEWED BY (SAFETY OFFICER)

Brad Niven SOF1 



CAL FIRE IMT 1 COVID -19 ACTIONS



PERSONNEL WITH COVID-19 SYMPTOMS

- **Symptoms per CDPH current guidelines include the following:**
 - Cough, fever, chills, muscle pain, shortness of breath
 - Sore throat, new loss of taste or smell
- **Incident Base of Fire Line**
 - Maintain appropriate face covering
 - Notify supervisor and proceed to CALMAT
 - Isolate and assess patient
 - Medical direction to test, return patient to home unit/agency for further testing

CONTACTED OR EXPOSED PERSONNEL AND ASYMPTOMATIC

- Notify supervisor
- Maintain appropriate face covering
- Self-monitor for symptoms

PREVENTATIVE MEASURES TO SLOW THE TRANSMISSION OF COVID-19:

- Wash your hands regularly with soap and water or clean them with alcohol-based hand sanitizer
- Maintain at least six feet distance between you and people coughing or sneezing
- Avoid touching your face
- Cover your mouth and nose when coughing or sneezing
- Stay home if you feel unwell
- Refrain from smoking and other activities that weaken the lungs
- Practice physical distancing by avoid unnecessary travel and staying away from large groups of people
- Maintain proper personal care (healthy diet and rest)



CAL FIRE INCIDENT MANAGEMENT TEAM 1



1. INCIDENT NAME:		2. DATE PREPARED:		3. TIME PREPARED:	
Dixie Incident		September 6, 2021		1800	
4. PREPARED BY:		5. LEADER NAME:		6. OPERATIONAL PERIOD:	
Clinton Hamilton SOF1-T		Clinton Hamilton SOF1-T		9/7/2021 0700 TO 9/8/2021 0700	

SAFETY MESSAGE

“Don’t give safety a day off”.

- Make sure everyone receives a briefing on the current days IAP.
- Utilize all PPE during line operations.
- Monitor your hydration/nutrition intake and keep adequate supplies of both.
- Be aware of rotor wash when working near helicopters.
- Watch for hazard trees in the burned and unburned areas of the incident.
- Maintain situational awareness when driving.
- Monitor personnel fatigue both mental and physical.
- Make sure L.C.E.S is being utilized during all aspects of the incident.

Fire Behavior

- Watch for reburn potential
- Rapid changes in conditions
- Strong winds possible in the coming days
- Maintain situational awareness

COVID-19

- Follow local masking guidelines
- Practice good personnel hygiene
- Report all illness to your supervisor
- Maintain social distancing
- Wash your hands often
- Clean and disinfect often
- Be alert for symptoms

CAL FIRE INCIDENT MANAGEMENT TEAM 1 SOF1(T) Clinton Hamilton



DIXIE FIRE

LOGISTICS MESSAGE



SERVICES SCHEDULE – SUSANVILLE BASE CAMP

MKU:	
Breakfast:	0500-1100
Dinner:	1700-2200
Sack Lunch Distribution:	0600-2100
Laundry Service:	0600-2200
Showers:	0500-2300
Supply:	0600-2200
Saw Shop:	0600-2200
Radio Repair:	0630-1830
Fuel:	24 hr Service
MERT:	24 hr Service
Cal Mat:	24 hr Service

SERVICES SCHEDULE – HAT CREEK CAMP

MKU:	
Breakfast:	0600-0900
Dinner:	1830-2130
Sack Lunch Distribution:	0600-2100
Laundry Service:	0600-2200
Showers:	0600-2200
Supply:	0700-1000
Radio Repair:	0700-0800
Fuel:	0600-2200
Medical: (Medic #8)	24 hr Service

REFRIDGERATION TRUCK (ICE, WATER and GATORADE)

Susanville Base	24 hr Service
Hat Creek Base	24 hr Service



DIXIE INCIDENT CAL FIRE IMT 1 Supply Message



- Strike Team Leaders or Designee's only in the Supply line
- Please have a 213 filled out with all of your resource/strike team needs, With divisions signature
- CALFIRE 101 filled out for all items left on the line, with divisions signature
- All firing device orders must have operations signature to get resupplied

Thank you

STATE OF CALIFORNIA
 DEPARTMENT OF FORESTRY AND FIRE PROTECTION
**PROPERTY CERTIFICATION OF LOCATION OR DAMAGE
 CERTIFICATE OF RESPONSIBILITY FOR INCIDENT
 OCCURANCE**

Incident#: _____
Request #: _____
 NOTE: This form must not be used to certify lost, stolen or worn out property. A STD 152 Property Survey Report must be completed.

CAL FIRE-101 page 1 of 2 (1/07)

DOC. NUMBER:

LOCATION / INCIDENT NAME:	INCIDENT NUMBER:	UNIT:	REGION:	DATE:
---------------------------	------------------	-------	---------	-------

THE FOLLOWING ARTICLES WERE: (broken, left on line, damaged, or other)	DATE OF OCCURANCE:
--	--------------------

QUANTITY	UNIT OF MEAS.	CAL FIRE STOCK NUMBER (COMPLETE WHENEVER ASSIGNED)	DESCRIPTION (INDICATE SIZE, MAKE, MODEL, TYPE, ETC., TO CLEARLY DESCRIBE THE ITEM. PROVIDE ADEQUATE DATA TO EFFECTIVELY IDENTIFY EQUIPMENT OR PROPERTY.)	PROPERTY NUMBER

LOCATION OF ITEMS:

REMARKS:

SIGNATURE OF PERSON CERTIFYING OCCURANCE AS DESCRIBED			
SIGNATURE:	PRINTED NAME:	TITLE:	DATE:

DIV: _____ **Div's Name:** _____
Div. Signature: _____
 Attention Division Group Sup., by signing you are verifying that the above list items were left on the incident and may qualify for replacement by the Supply Unit and / or Incident.



VEHICLE REPAIR REQUEST CHECKLIST



To expedite repairs on disabled equipment on the fireline we request the following information

Resource Order # (O, E, C)					
Contact Name					
Contact Phone Number					
Branch		Division			
Command		Tone		TAC	
Vehicle ID (iE: Engine #, Dozer #, Utility #) & (CAL FIRE Equipment X Number)					
Year, Make, Model					
Exact Location of Vehicle					
Description of Problem					



FUEL-REPAIR-DEMOB MAP

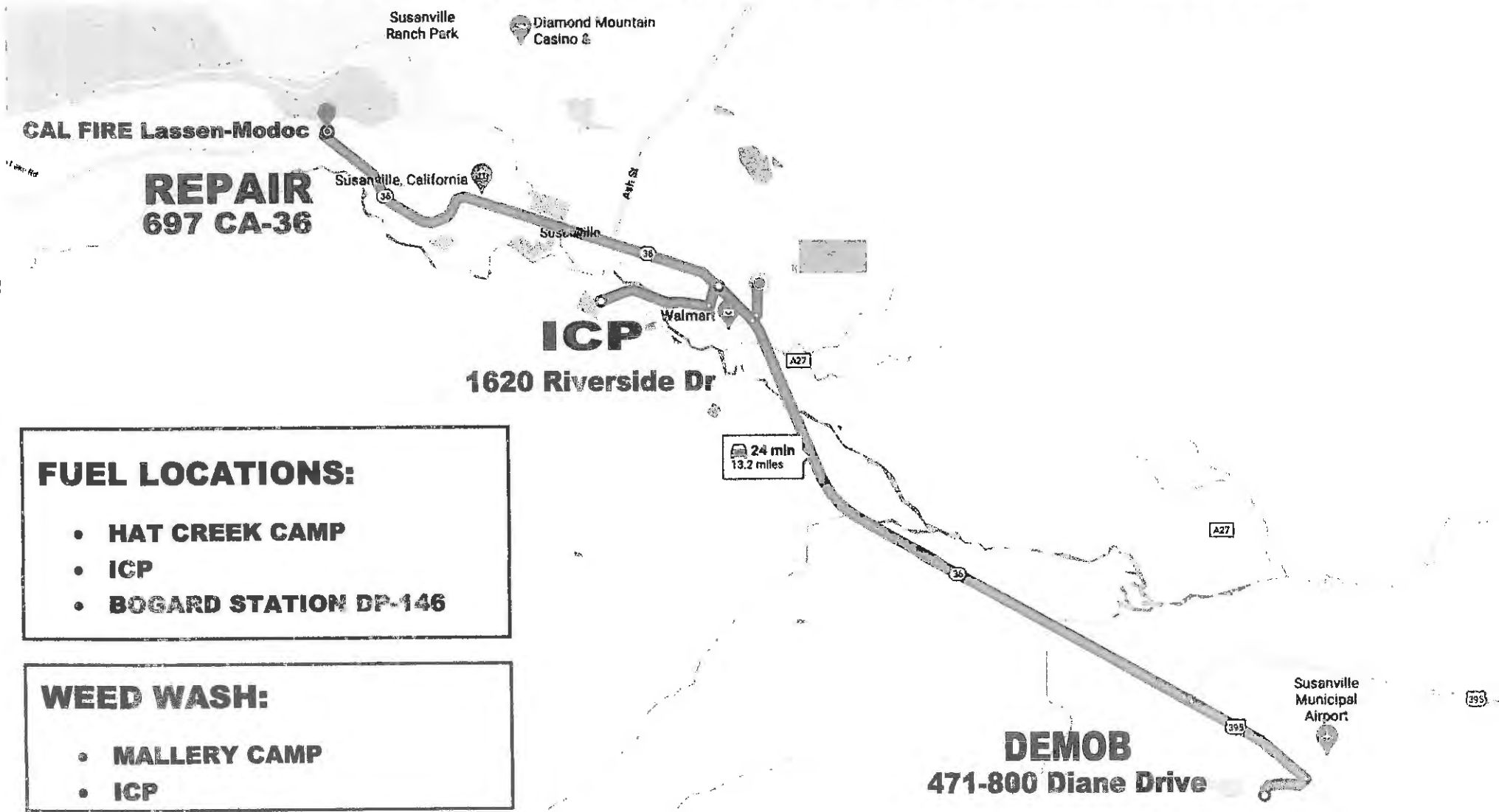

FUEL LOCATIONS:

- HAT CREEK CAMP
- ICP
- BOGARD STATION DP-146

WEED WASH:

- MALLERY CAMP
- ICP

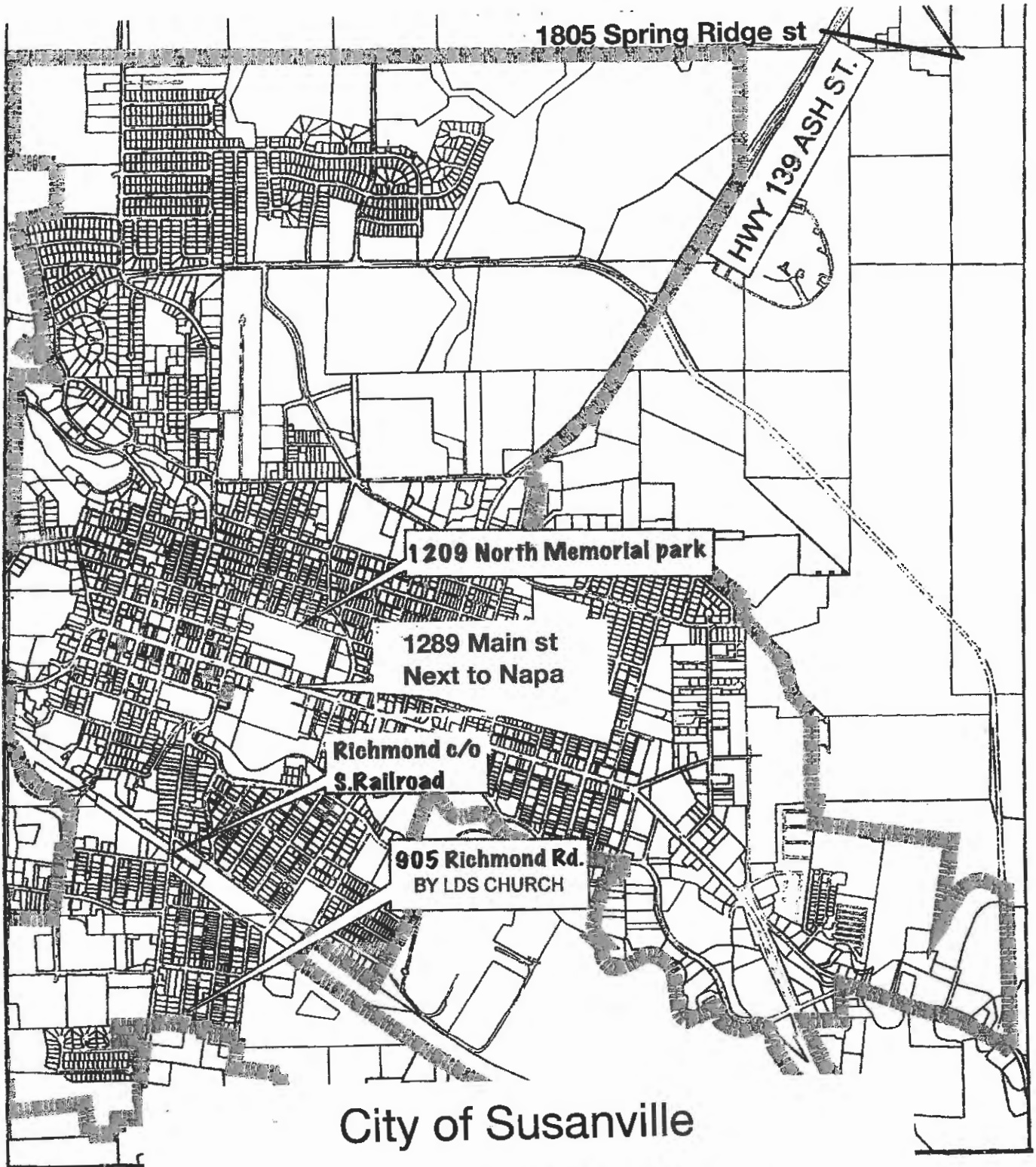

Dixie Fire Water Sites



DIXIE INCIDENT WEST ZONE CAL FIRE IMT 1 PUBLIC INFORMATION



Incident Information Line: (530) 592-0838
Incident Media Line: (530) 588-0845

CURRENT INCIDENT STATUS	
Incident Start Date: 7/13/21	Incident Start Time: 5:15 p.m.
Cause: Under Investigation	Acres:
Containment:	Total Personnel:

MEDIA

The California State Penal Code Section 409.5(d) allows the news media to enter scenes of disaster, riot, or civil disturbance. Properly identified members of the news media should not be restricted from entering locations specified within the code. However, this does not include crime scenes, private property and does not imply that the news media may interfere with incident operations while they are in the areas of concern. More information can be found by scanning the QR code to the right with your mobile device.



CAL FIRE SOCIAL MEDIA POLICY

When assigned to a CAL FIRE incident, you will adhere to the CAL FIRE Social Media Policy, Section 0691. You can find further information about the CAL FIRE Social Media by scanning the QR code to the right with your mobile device.



FEDERAL FIRE SOCIAL MEDIA POLICY

Social media posts can reflect on the professionalism of your crew, your agency, and Wildland Firefighting Community. The U.S. Forest Service has enjoyed a reputation as the world leader in wildland firefighting for over 100 years. Protect our legacy with good conduct on the fireline and online. When assigned to a federal fire you are considered a federal employee under the delegation of authority. Even if you are a contractor, AD or from a partner agency we recommend you follow these ethics guidelines which apply to federal employees all the time.

PHOTOGRAPHS AND VIDEOS OF INCIDENT

The Public Information Office would like copies of the video and pictures that you safely took while not in an emergency, fire suppression activity or in an overhead assignment. Bring your video and pictures to the Public Information trailer; they will be reviewed and possibly uploaded to our many CAL FIRE social media sites. Remember, we don't want photographs or videos that depict unsafe, unprofessional, or embarrassing circumstances, which are a serious breach of ethics. You can email the photos to: dixiefire2021@gmail.com.

LOST AND FOUND

The Information Section will manage lost and found items for the incident, located at the PIO Trailer by fuel.



Incident Update

PICK UP PACKAGES AT THE PIO TRAILER BY FUEL
ATTN: Recipients Name and E/O-number Dixie Fire PIO Trailer 1620 Riverside Dr Susanville, CA 96130



EVAC Map

*** Mail delivered to the Fairgrounds will be transferred daily to the PIO trailer by fuel ***



DIXIE INCIDENT CAL FIRE IMT 1 FINANCE MESSAGE



FINANCE SECTION

Located in trailer row near the Feeding area

COST SHARE REPORTING

PHONE: 925-532-5438

This is a cost share fire. All line supervisors (DIVS, OPBD, STAM, etc.) need to check in with the Cost Share Team (CATS) each day at the end of your shift. The Cost Share Team (CATS) is located Susanville Base Camp.

- ❖ Please report IN PERSON to the Cost Share Team at the end of your shift.
- ❖ East Zone Cost Share Reporting: 925-532-5610

TIME UNIT

- CAL FIRE PERSONNEL – make sure you have started your eFC-33's and update after each shift. Please make sure E-Pay schedules are up to date. An E-Pay Café is set up outside the time trailer.
- HIRED EQUIPMENT SUPPLIERS – Check in with the Time Unit and drop off your agreements.
- DIVISION GROUP SUPERVISORS / LINE SUPERVISORS – Please make sure to turn in fire equipment shift tickets at the end of each shift.
- OES / LOCAL GOVERNMENT / EMAC RESOURCES – Please see the OES representatives in the OES Comm Unit to track time.

COMP / CLAIMS

To report any property damage and suppression repair needs or water use please use the below QR codes:

PROPERTY DAMAGE QR CODE



WATER USE REPORT



SHIFT TICKET EXAMPLE

EMERGENCY SHIFT TICKET and EVALUATION FORM						Contractor Name DOZER DUDE							
Incident or Project Name LILAC INC		Incident Number CAMVU024612		Request Number E#		Operator #1 BOB SMITH	Operator #2 TOM SMITH						
Agreement Number XXX - 000000 - 00						Operator Furnished By: <input checked="" type="checkbox"/> Contractor <input type="checkbox"/> Government							
Equipment Make CAT		Equipment Model / Type D6XM				Operating Supplies Furnished By: <input checked="" type="checkbox"/> Contractor <input type="checkbox"/> Government							
Serial Number FULL VIN#		Licence Number 1234567				Equipment Status <input checked="" type="checkbox"/> Inspected <input checked="" type="checkbox"/> Under Agreement							
Equipment Use (Circle) Hours Days / Miles						Released by Government <input type="checkbox"/> Withdrawn by Contractor <input type="checkbox"/>							
Date Mo / Day	Start	Stop	Work	Assignment		Remarks/Comments ** 2 OPERATORS							
12/8	0700	2400	17	DIV M									
12/9	0001	0700	7	DIV M									
Vendor Rating						Govt. Rep. Name and Position - PRINT Mike Weber							
<table border="1"> <tr> <td>Poor*</td> <td>Avg.</td> <td>Good</td> <td>Exc.</td> <td colspan="2">N/A</td> </tr> </table>						Poor*	Avg.	Good	Exc.	N/A		Govt. Rep. Signature <i>Mike Weber</i>	
Poor*	Avg.	Good	Exc.	N/A									
Met Performance Expectations						Contractor Signature <i>Bob Smith</i>							
Equipment in Safe Working Condition						Date 08/04/15 Time 0800							
Operator Skill Level						CALFIRE 297 (Rev 3-2011)							
Operates Safely						* NOTE: Any rating of POOR requires an explanation in Comment Section.							
Operator's Cooperation Level						**Final evaluation or for more documentation, use an ICS Form 230 or equivalent.							
Overall Performance						Pink - Finance Blue - Home Unit HE Coordinator Yellow - Vendor White - Govt Representative							

EMERGENCY SHIFT TICKET and EVALUATION FORM						Contractor Name DUDE TRANSPORT							
The responsible Government Officer will complete this form each shift						Operator #1 BOB SMITH							
Incident or Project Name LILAC INC		Incident Number CAMVU 024612		Request Number E #		Operator #2 TOM SMITH							
Agreement Number XXX - 000000 - 00						Operator Furnished By: <input checked="" type="checkbox"/> Contractor <input type="checkbox"/> Government							
Equipment Make TRANSPORT/ KENWORTH		Equipment Model / Type COZAD TRAILER /26 WHEELS				Operating Supplies Furnished By: <input checked="" type="checkbox"/> Contractor <input type="checkbox"/> Government							
Serial Number 1XP3ESMP14239012		Licence Number 9999999				Equipment Status <input checked="" type="checkbox"/> Inspected <input checked="" type="checkbox"/> Under Agreement							
Equipment Use (Circle) Hours Days / Miles						Released by Government <input type="checkbox"/> Withdrawn by Contractor <input type="checkbox"/>							
Date Mo / Day	Start	Stop	Work	Assignment		Remarks/Comments ** 2 OPERATORS							
12/8	0700	2400	17	DIV M									
12/9	0001	0700	7	DIV M									
Vendor Rating						Govt. Rep. Name and Position - PRINT Mike Weber							
<table border="1"> <tr> <td>Poor*</td> <td>Avg.</td> <td>Good</td> <td>Exc.</td> <td colspan="2">N/A</td> </tr> </table>						Poor*	Avg.	Good	Exc.	N/A		Govt. Rep. Signature <i>Mike Weber</i>	
Poor*	Avg.	Good	Exc.	N/A									
Met Performance Expectations						Contractor Signature <i>Bob Smith</i>							
Equipment in Safe Working Condition						Date 08/04/15 Time 0800							
Operator Skill Level						CALFIRE 297 (Rev 3-2011)							
Operates Safely						* NOTE: Any rating of POOR requires an explanation in Comment Section.							
Operator's Cooperation Level						**Final evaluation or for more documentation, use an ICS Form 230 or equivalent.							
Overall Performance						Pink - Finance Blue - Home Unit HE Coordinator Yellow - Vendor White - Govt Representative							

Turn shift tickets into Finance.

SHIFT TICKET EXAMPLE

EMERGENCY SHIFT TICKET and EVALUATION FORM						Contractor Name					
Incident or Project Name TUBBS			Incident Number CALNU010045		Request Number E#		BIG AL EXCAVATING				
Agreement Number CZU-0000023987						Operator #1 BOB SMITH		Operator #2 CHRIS SMITH			
Equipment Make CAT			Equipment Model / Type D6M, DZR type 2			Operator Furnished By: <input checked="" type="checkbox"/> Contractor <input type="checkbox"/> Government					
Serial Number 678432			Licence Number N/A			Operating Supplies Furnished By: <input checked="" type="checkbox"/> Contractor <input type="checkbox"/> Government					
Equipment Use (Circle) Hours Days / Miles						Equipment Status <input checked="" type="checkbox"/> Inspected <input checked="" type="checkbox"/> Under Agreement					
Date Mo / Day Start Stop Work Assignment						Released by Government Withdrawn by Contractor					
8/3 0700 2400 17 DIV M						2 OPERATORS					
8/4 0001 0700 7 DIV M											
Vendor Rating Poor* Avg. Good Exc. N/A						Govt. Rep. Name and Position - PRINT Mike Weber - HEQB					
Met Performance Expectations						Govt. Rep. Signature <i>Mike Weber</i>					
Equipment in Safe Working Condition						Contractor Signature <i>Bob Smith</i>					
Operator Skill Level						Date 08/04/20					
Operates Safely						Time 0700					
Operator's Cooperation Level						CALFIRE 297 (Rev. 3-2011)					
Overall Performance											
<p>* NOTE: Any rating of POOR requires an explanation in Comment Section.</p> <p>**Final evaluation or for more documentation, use an ICS Form 230 or equivalent.</p>											
Pink - Finance			Blue - Home Unit HE Coordinator			Yellow - Vendor			White - Govt Representative		

EMERGENCY SHIFT TICKET and EVALUATION FORM						Contractor Name					
The responsible Government Officer will complete this form each shift						BIG AL EXCAVATING					
Incident or Project Name TUBBS			Incident Number CALNU010045		Request Number E #		BOB SMITH		CHRIS SMITH		
Agreement Number CZU-0000023987						Operator Furnished By: <input checked="" type="checkbox"/> Contractor <input type="checkbox"/> Government					
Equipment Make KENWORTH			Equipment Model / Type 18 WHEEL TRANSPORT			Operating Supplies Furnished By: <input checked="" type="checkbox"/> Contractor <input type="checkbox"/> Government					
Serial Number VIN #			Licence Number 9999999			Equipment Status <input checked="" type="checkbox"/> Inspected <input checked="" type="checkbox"/> Under Agreement					
Equipment Use (Circle) Hours Days / Miles						Released by Government Withdrawn by Contractor					
Date Mo / Day Start Stop Work Assignment						2 OPERATORS					
8/3 0700 2400 17 DIV M											
8/4 0001 0700 7 DIV M											
Vendor Rating Poor* Avg. Good Exc. N/A						Govt. Rep. Name and Position - PRINT Mike Weber - HEQB					
Met Performance Expectations						Govt. Rep. Signature <i>Mike Weber</i>					
Equipment in Safe Working Condition						Contractor Signature <i>Bob Smith</i>					
Operator Skill Level						Date 08/04/15					
Operates Safely						Time 0800					
Operator's Cooperation Level						CALFIRE 297 (Rev. 3-2011)					
Overall Performance											
<p>* NOTE: Any rating of POOR requires an explanation in Comment Section.</p> <p>**Final evaluation or for more documentation, use an ICS Form 230 or equivalent.</p>											
Pink - Finance			Blue - Home Unit HE Coordinator			Yellow - Vendor			White - Govt Representative		

Turn shift tickets into Finance.

FEDERAL FINANCE MESSAGE



Finance is now accepting electronic submission of CTR's and Shift Tickets via email/scan to:

2021.dixie.ca.finance@firenet.gov

How to E-mail documents: scan the QR code below email your scanned documents

****NOTE: YOUR DOCUMENTATION MUST BE AN ATTACHMENT, AND NOT a picture EMBEDDED IN BODY OF THE EMAIL****

Put "West Zone Time" in subject line of email please

<p style="text-align: center;">All Resources: Scan QR to E-mail Finance</p> <div style="text-align: center;">  </div> <p style="text-align: center;"><u>2021.dixie.ca.finance@firenet.gov</u> SUBJECT: Include Key Word: <i>Time</i></p>	<p style="text-align: center;">Comp/Claims: Scan QR to E-mail Finance</p> <div style="text-align: center;">  </div> <p style="text-align: center;"><u>2021.dixie.ca.finance@firenet.gov</u> SUBJECT: Include key words <i>Comp/Claims</i></p>
BE SURE TO CHECK IN WITH FINANCE WHEN YOU ARRIVE!	

FINANCE HOTLINE: 213-598-3680

West Zone contact: 208-457-8553

The following resources please come see or call Finance

Personnel Time (FEDERAL)		Equipment Time (VIPR)	
E-21100 STF E-641 – need copy of CTRs from 8-21 thru 8-26 and 9-2	E-20688 LNP E-76 – need copy of CTRs from 8-28 thru 8-30 unless R&R	E-20337 Texas Fire Service – need copy of shift tickets from 8-25 & 8-26	E-20442 Tri-State Fire – need copy of shift tickets from 8-8 & 8-9

TRAINING SPECIALIST MESSAGE

DIXIE INCIDENT CAL FIRE IMT 1



TRAINEES

END OF ASSIGNMENT CHECKLIST:

- ✓ CONFIRM ALL RELEVANT TASKS ARE INITIALED
- ✓ HAVE TRAINER COMPLETE EVALUATION RECORD IN BACK OF PTB
- ✓ HAVE TRAINER COMPLETE EVALUATION (225)
- ✓ COMPLETE EXIT INTERVIEW WITH TNSP SHOP

TRAINERS

END OF ASSIGNMENT CHECKLIST:

- ✓ SIGN TRAINEE PTB
- ✓ COMPLETE EVALUATION RECORD
- ✓ COMPLETE 225



**IF IT'S NOT WRITTEN DOWN,
IT DIDN'T HAPPEN!**

Shane Galvez
TNSP
Shane.Galvez@Fire.Ca.Gov

FIRING OPERATION CHECKLIST

Location: _____

Date: _____ Time: _____

Firing Supervisor _____

1. Personnel Briefing

- Objectives
- Conditions (weather, fuel, burn window)
- Resource assignments
 - Firing personnel
 - Holding forces
 - Lookouts
- Ignition plan/sequence
- Communication Plan
- Contingency Plan
- Safety issues

2. Go / No-Go

- All personnel briefed
- Weather forecast reviewed
- Resources in place
- Lookouts posted as needed
- Anchor and termination firing points identified
- Communications systems in place
- Fire behavior forecast reviewed
- Escape routes and safety zones established and made known
- Adjoining forces/Air Attack notified

3. Supervisor's Approval Prior To Firing

- Division Supervisor
- Branch Director
- Operations Section Chief

4. Other Notifications

- Other: _____
- Other: _____

Attach Firing Operations Checklist to ICS-214

Rev: Ops Group February 8, 2011

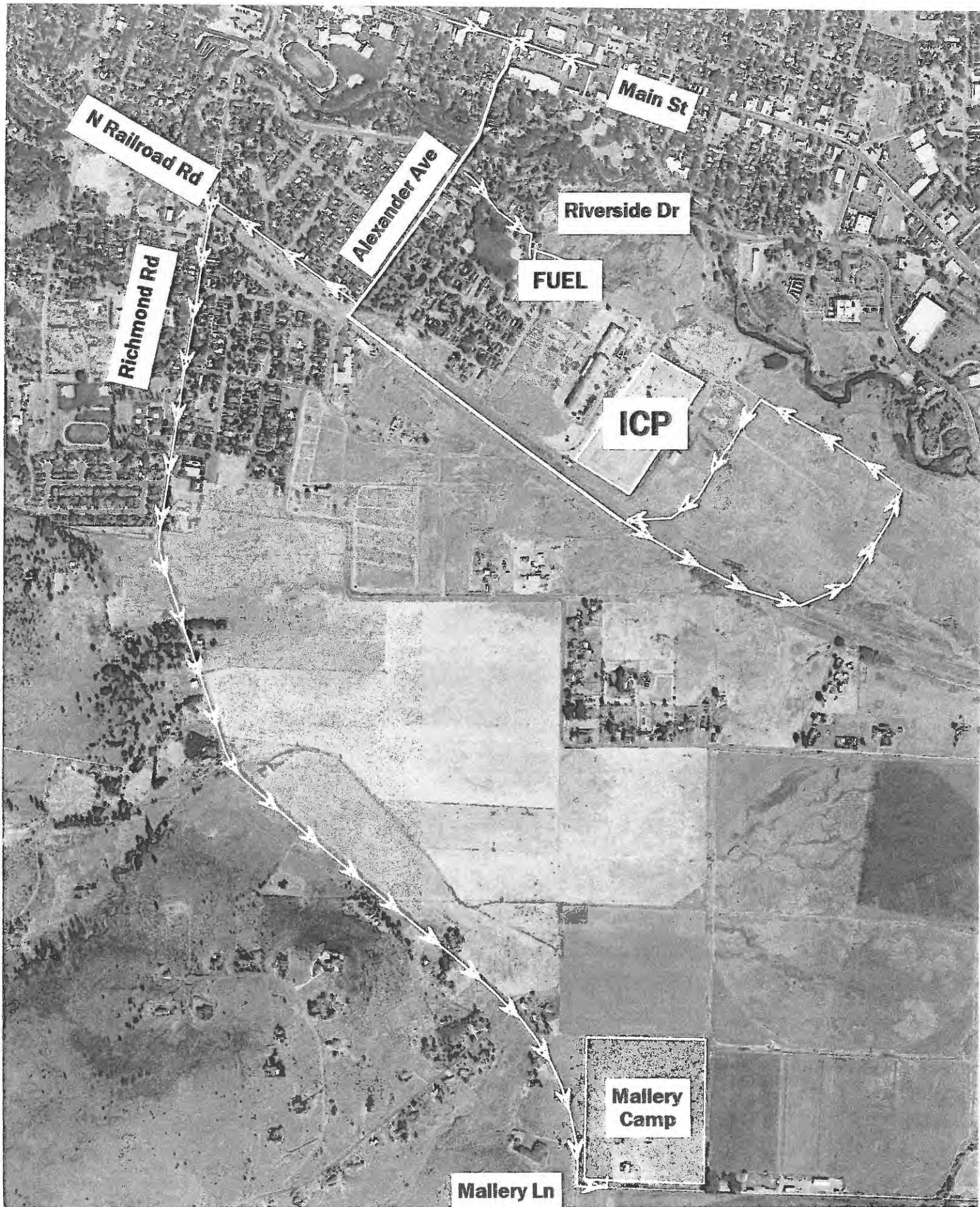

Mercator Projection
 WGS84
 USNG 10TFK-10TGK
 SARTOPO

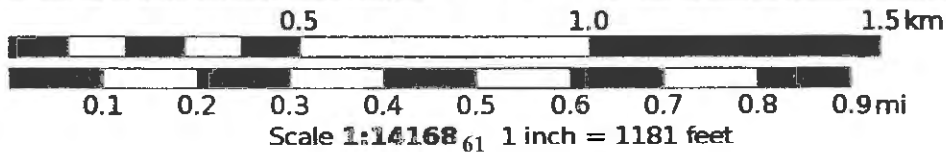

MALLERY CAMP

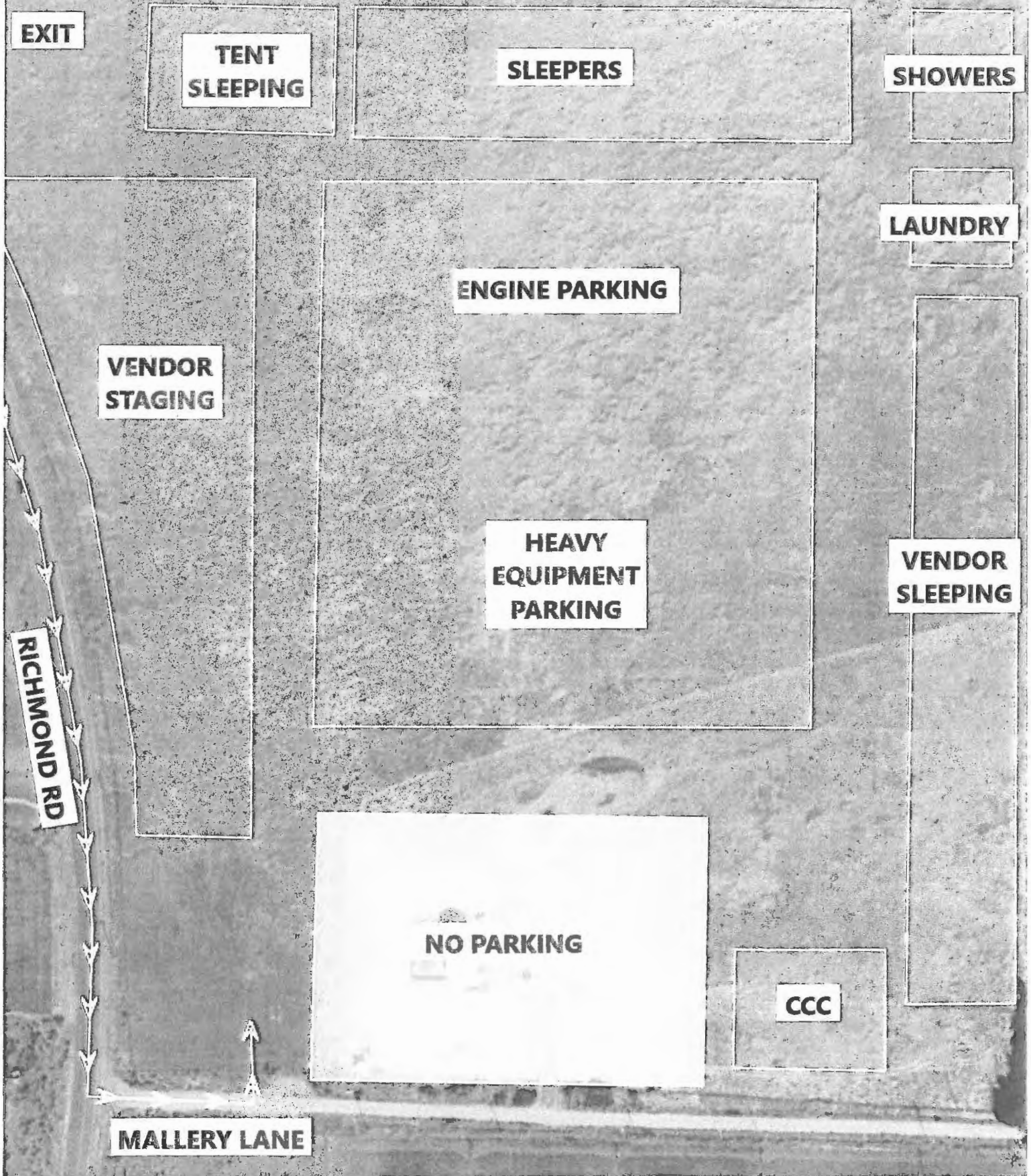

Mercator Projection
WGS84
USNG Zone 10TFK
SARTOPO

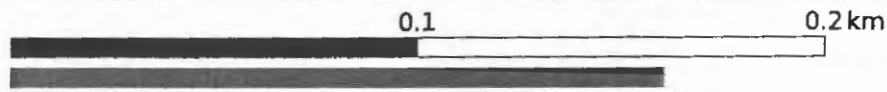

Scale 1:1975 1 inch = 165 feet



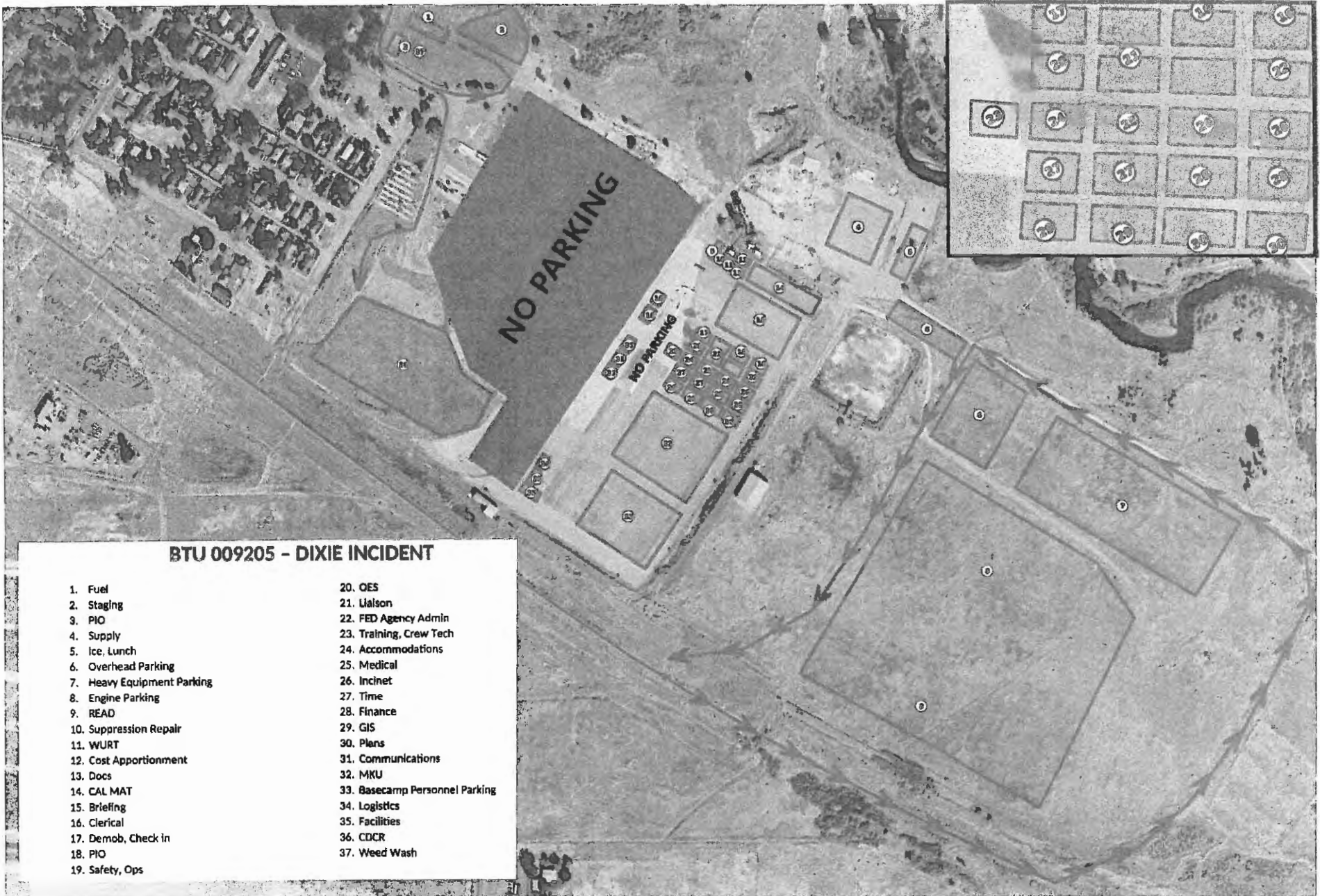

BTU 009205 - DIXIE INCIDENT

- | | |
|----------------------------|--------------------------------|
| 1. Fuel | 20. OES |
| 2. Staging | 21. Liaison |
| 3. PIO | 22. FED Agency Admin |
| 4. Supply | 23. Training, Crew Tech |
| 5. Ice, Lunch | 24. Accommodations |
| 6. Overhead Parking | 25. Medical |
| 7. Heavy Equipment Parking | 26. Inclinat |
| 8. Engine Parking | 27. Time |
| 9. READ | 28. Finance |
| 10. Suppression Repair | 29. GIS |
| 11. WURT | 30. Plans |
| 12. Cost Apportionment | 31. Communications |
| 13. Docs | 32. MRU |
| 14. CAL MAT | 33. Basecamp Personnel Parking |
| 15. Briefing | 34. Logistics |
| 16. Clerical | 35. Facilities |
| 17. Demob, Check in | 36. CDCR |
| 18. PIO | 37. Weed Wash |
| 19. Safety, Ops | |

Mercator Projection
 WGS84
 USNG 10TFK-10TGK
 SARTOPO

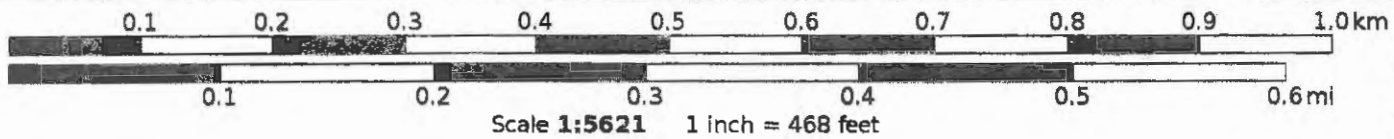

DIXIE FIRE : PN N5ZB21 (1522)

CA-BTU-009205

INCIDENT ACTION PLAN



DIXIE FIRE EAST ZONE

TUESDAY – SEP 07 2021

GPS Format NAD83 Degrees Decimal Minutes

MEETING SCHEDULE

- 0700 Morning Briefing
- 0900 Cooperators Meeting
- 1200 C&G
- 1700 Pre-Planning Meeting
- 1800 Planning Meeting
- 1900 Night Operations Briefing

Dixie EAST Zone:

Remote Incident Briefing Access

IAP's and Maps

Demob List

Trainee Sign-up/Closeout

Great Basin Team 1 Feedback Form



WEST Zone IAP, Maps,
Briefing



UNIT LOG (ICS 214)

1. Incident Name: <p style="text-align: center;">DIXIE WEST ZONE</p>	2. Operational Period: Date From: 9/7/21 Date To: 9/8/21 Time From: 0700 Time To: 0700
--	--

3. Unit Name/Designators	4. Unit Leader (Name and ICS Position)
---------------------------------	---

5. Personnel Assigned/Designators		
NAME	ICS POSITION	HOME BASE

6. Activity Log (Continue on Reverse)	
TIME	MAJOR EVENTS

7. Prepared By:	Date/Time:
------------------------	-------------------