

\* CORRECTED \*

# INCIDENT ACTION PLAN DIXIE WEST ZONE INCIDENT CA-BTU-009205



Friday



## OPERATIONAL PERIOD

9/10/2021 0700  
to  
9/11/2021 0700



# INCIDENT OBJECTIVES (ICS 202)

<b>1. Incident Name:</b> <p style="text-align: center;"><b>DIXIE WEST ZONE</b></p>	<b>2. Operational Period:</b> <table style="width: 100%; border: none;"> <tr> <td style="border: none;">Date From:</td> <td style="border: none;">9/10/2021</td> <td style="border: none;">Date To:</td> <td style="border: none;">9/11/2021</td> </tr> <tr> <td style="border: none;">Time From:</td> <td style="border: none;">0700</td> <td style="border: none;">Time To:</td> <td style="border: none;">0700</td> </tr> </table>	Date From:	9/10/2021	Date To:	9/11/2021	Time From:	0700	Time To:	0700
Date From:	9/10/2021	Date To:	9/11/2021						
Time From:	0700	Time To:	0700						

**3. Objective(s):**

**Strategic Objective**

Implement a full suppression strategy on the Dixie Fire. Strategy and Tactics implemented on the incident are to be prioritize utilizing life safety, community infrastructure defense, and natural/cultural values as a guiding principal. Minimize acres burned on all lands by effective and efficient firefighting efforts that offer the highest probability of success while maintaining safety first.

**Leaders Intent**

Work effectively with cooperative partners towards a common goal of protecting values in a safe and efficient manner. All incident assigned personnel should be prepared to take the appropriate actions regarding:

- Professional behavior, conduct timely / effective communications
- Personal safety and safety of others, including driving slowly, safely and defensively Implementation of tactics that offer a high probability of success
- Manage fatigue by taking breaks and maintaining work rest guidelines
- All line supervision personnel including crew and striketeam leaders must attend the morning Operational Briefing

**Management Objectives**

- Utilize the risk management process to identify and mitigate hazards to protect first responders and the public. Emphasize strategies and tactics that have the highest probability of success and the least exposure to first responders and the public.
- Develop proactive strategies to protect life, residential properties, communities, businesses and infrastructure. Employ tactics that fulfill these strategies while being mindful of the necessity for contingency and emergency plans. Ensure strategies account for incident priorities, applying resources to those protecting life and residential properties first.
- Follow COVID-19, CDC and established local, state and federal guidance to limit virus spread within the incident and surrounding communities near the fire area.
- Provide timely and continuous incident information to affected agency partners, cooperators, Great Basin Team 1 as well as the public.
- Utilize social media and all other communications tools to keep the public well informed of the fire conditions and other pertinent information.
- Maintain fiscal accountability and keep costs commensurate with values at risk.

**Control Objectives**

- Keep the fire north of Grizzly Ridge and Lake Davis
- Keep the fire south of Highway 299
- Keep the fire east of Ponderosa Way and within established control lines
- Keep the fire west of Highway 395 while ensuring infrastructure defense in the communities of Janesville and Milford

**General Situational Awareness**

Steep and rugged terrain, critically dry and receptive fuel beds, active area for fire history and drought stressed trees.

**Stop, Think, Organize, Proceed**

**5. Site Safety Plan Required?** Yes  No

**Approved Site Safety Plan(s) Located at:**

**6. Incident Action Plan**

- |   |  |  |   |
|---|--|--|---|
| <input checked="" type="checkbox"/> ICS 203 | <input checked="" type="checkbox"/> ICS 205 Map      | <input type="checkbox"/>                             | <input checked="" type="checkbox"/> East Zone Cover   |
| <input checked="" type="checkbox"/> ICS 204 | <input checked="" type="checkbox"/> ICS 220          | <input checked="" type="checkbox"/> Training Message | <input checked="" type="checkbox"/> East Zone ICS 205 |
| <input checked="" type="checkbox"/> ICS 205 | <input checked="" type="checkbox"/> Facility Maps    | <input checked="" type="checkbox"/> Travel Map       | <input checked="" type="checkbox"/> ICS 214           |
| <input checked="" type="checkbox"/> ICS 206 | <input checked="" type="checkbox"/> Weather Forecast | <input type="checkbox"/> Demob Plan                  | <input type="checkbox"/>                              |
| <input checked="" type="checkbox"/> ICS 208 | <input checked="" type="checkbox"/> Fire Behavior    | <input checked="" type="checkbox"/> Finance Message  | <input type="checkbox"/>                              |

**7. Prepared By:** C. Reneau Position/Title: DPSC Signature:

**8. Approved by Incident Commander:** L. Kendall (T) Signature:

**ICS 202**

## ORGANIZATION ASSIGNMENT LIST (ICS 203)

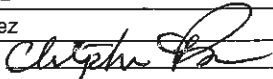
<b>1. Incident Name:</b> DIXIE WEST ZONE		<b>2. Operational Period: Date From:</b> 9/10/2021		<b>Date To:</b> 9/11/2021	
		<b>Time From:</b> 0700		<b>Time To:</b> 0700	
<b>3. Incident Commander(s) and Command Staff:</b>			<b>7. Operation Section:</b>		
IC/UC's	N. Truax, J. Loomis		Operations	M. Wink	
Deputy	G. Huang, L. Kendall (T), B. Gunn (T), C. Waters (T)		Deputy Operations	T. Brownell	
Safety Officer	B. Niven, C. Hamilton (T)		Night Ops	M. Jonsson	
Information Officer	E. Smith, C. Bruno (T), A. Vansciver (T)		Staging	Susanville	
Liaison Officer	N. Armstrong		<b>Sector</b>	<b>Butte</b>	
Law Liaison	J. Powell		<b>Branch</b>	<b>11517</b>	
			Division/Group	A/B/C/D/E/F/G/I	
<b>4. Agency/Organization Representatives:</b>			Division/Group	Butte FSR	D. Derby (Day)
Agency/Organization	Name				
Lassen National Forest	D. Bumpus		<b>Sector</b>	<b>Shasta</b>	<b>M. Fields (Day)</b>
Plumas National Forest	C. Carlton		<b>Branch</b>	<b>9</b>	<b>R. Peterson</b>
Lassen National Park	J. Richardson		Division/Group	J/K/L	L. Rambo (STG TGU 9253G)
USFS Tribal Liaison	D. Charley		<b>Branch</b>	<b>13</b>	<b>R. Wills (Day), P. English (Day)(T)</b>
Lassen County S.O.	M. Carney		Division/Group	N/O	G. Gifford (Day)
Plumas County S.O.	C. Wingfield		Division/Group	P	Z. Palmer (Day), O. Genao (Night)
Shasta County S.O.	C. MacGregor		<b>Branch</b>	<b>Shasta Contingency</b>	<b>A. Stornetta, P. Beninhoven (Deputy)</b>
CAL OES	S. Sjolvetd		Division/Group		
CDCR	S. Harkness		<b>Sector</b>	<b>Lassen</b>	<b>S. Prather (Day)</b>
CCC	C. Harris, A. Loayza		<b>Branch</b>	<b>15</b>	<b>M. Petro</b>
CHP	I. Troxell		Division/Group	Blacks Mtn	L. Thomas
CAL TRANS	R. Kuykendall		Division/Group	Rim	J. Pangburn
CAL EMSA	B. Gates		<b>Branch</b>	<b>16</b>	<b>C. Costa</b>
Air National Guard	C. Henson		Division/Group	Q	<del>B. Shaw</del> <b>C. SIMS</b>
CA National Guard	B. Redding		Division/Group	R	M. Milojevich, T. Carey (T)
PG&E	F. Berbena		Division/Group	S/T/U	M. Gloeckner (T/F XSN 2397)
CAL FIRE BTU	Butte Duty Chief		Division/Group	Lassen Cont	Unstaffed
CAL FIRE LMU	L. Caldwell		Division/Group		
CAL FIRE TGU	B. Lopez		<b>Sector</b>	<b>Westwood</b>	<b>H. Niederberger, R. Rushing (T)</b>
<b>5. Planning Section:</b>			Division/Group	Westwood	A. Chism (STC OES 2870C)
Chief	C. Carrera, P. Carlos (T)		Division/Group	Janesville	Unstaffed
Deputy	C. Reneau		Division/Group		
Resource Unit	J. Weber, R. Villarino (T)		Division/Group		
Situation Unit	M. Thau, R. Broomfield, J. Gaddie (T)		<b>Branch</b>	<b>FSR</b>	
Documentation Unit			Division/Group	Lassen FSR	<del>I. Houser (Day)</del> <b>Co. SCHALL</b>
Demobilization Unit	S. Sharp		<b>Air Operations Branch</b>		<b>Director: M. Hill</b>
GISS	N. Meyer		Deputy Air Operations Branch		T. Smith
FBAN	D. Watt		Air Support Group Supervisor		P. York
IMET	B. Bartos		Battle Helibase Manager		M. Munson
Training Tech Spec	S. Galvez		Eagle Helibase Manager		P. Bosco
<b>6. Logistics Section</b>			<b>8. Finance/Administration Section:</b>		
Chief	J. Morris, J. Guerra (T)		Chief	J. Franklin, S. Cain, S. Thompson (T)	
Supply Unit	L. Story, N. Hoehn (T)		Time Unit	A. DaSilva	
Facilities Unit	N. Poe, K. Pope (T)		Procurement Unit	T. Meyer	
Ground Support Unit	P. Mock		Comp/Claims Unit	A. Haggerman	
Communications Unit	J. Aguilera		Cost Unit	A. Vasquez	
Medical Unit	R. Wicklas		Purchasing Unit	I. Rodriguez	
<b>Prepared By: Name:</b>	C. Reneau	<b>Position/Title:</b>	DPSC	<b>Signature:</b> 	
<b>ICS 203</b>		<b>Date/Time:</b>	9/9/2021 2300 hours		



# Dixie West Zone Fire Weather Forecast



**FORECAST NO: 55**  
**DATE: September 10<sup>th</sup>, 2021**  
**FORECAST ISSUED: 1800 September 9<sup>th</sup>, 2021**

**FIRE: Dixie West Zone**  
**Incident Meteorologist: Benjamin Bartos**  
**Signed: Benjamin J. Bartos**

**\*\*\*CRITICAL WEATHER DAY - RED FLAG WARNING TILL 11PM TONIGHT\*\*\***

**WEATHER DISCUSSION:** A cold front that passed overnight is still producing isolated thunderstorms and showers in the area that will last until mid morning. Gusty winds behind this front will peak this morning and last through midday and then begin to decrease this afternoon. Winds will finally taper this evening but some gusts can still be expected. Weather and winds will clear tonight.

**TODAY:**

**\*\*\* CRITICAL WEATHER INTO TONIGHT\*\*\***

**SKY/WEATHER:** Slight chance of thunderstorms with scattered showers early in the morning. Gusty and erratic winds up to 45 mph with storms. Mostly cloudy becoming mostly sunny in the afternoon.

**MAX TEMP: Valleys: 75-80°      MIN HUMIDITY: Valleys: 15-20%**  
**Ridgetops: 70-76°                      Ridgetops: 17-23%**

**CHANCE OF THUNDERSTORMS: 20%                      LAL: 2 in the morning.1 in the afternoon.**

**WINDS: Valleys: Southwest 6-12 mph gusting to 20 mph. Decreasing to 5-10 with gusts to 15 mph in the afternoon.**

**Ridgetops: Southwest 25-30 mph with gusts to 40 mph in the morning, decreasing to 10-20 mph with gusts to 30 mph in the afternoon.**

**HAINES: 4 (low)**

**MIXING HEIGHT: Rising to 8,000 feet by 1700. TRANSPORT WIND: Southwest 50 mph decreasing to 25 mph.**

**VISIBILITY: 1-2 miles in showers and storms in the morning. Unrestricted visibility in the afternoon.**

**INVERSION: No inversion. Good afternoon ventilation.**

**TONIGHT:**

**\*\*\*CRITICAL WEATHER UNTIL 11 PM TONIGHT\*\*\***

**SKY/WEATHER: Clearing skies.**

**MIN TEMP: Valleys: 40-52°      MAX HUMIDITY: Valleys: 60-75%**  
**Ridgetops: 35-48°                      Mid Slopes: 50-60%**  
**Ridgetops: 50-60%**

**CHANCE OF THUNDERSTORMS: 0%                      LAL: 1**

**WINDS: Valleys: Southwest 5-10 mph gusting to 15 mph in the evening.**

**Ridgetops: Southwest 15 gusting to 30 mph decreasing to 10-20 mph.**

**TRANSPORT WIND: Southwest 25-30 mph.**

**STABILITY/INVERSION: Weak inversion setup around 0200.**

**EXTENDED OUTLOOK: Saturday through Wednesday:** Weather will be cleared by Saturday morning, but gusty ridge winds to 20 mph will remain. Temperatures will remain cooler behind the front, but conditions will dry over the coming days with a decrease in RH. Expect these general conditions to continue through Wednesday.

**Send/Text Weather Observations to 202-870-3572**



**Nearby Weather Observations**

## FIRE BEHAVIOR FORECAST

<b>FORECAST NUMBER:</b> 47	<b>TYPE OF FIRE:</b> Wildfire
<b>FIRE NAME:</b> Dixie - West Zone	<b>OPERATIONAL PERIOD:</b> 9/10/21 - 9/11/21 0700-0700
<b>DATE ISSUED:</b> 9/9/21	<b>TIME ISSUED:</b> 2000
<b>UNIT:</b> BTU - Butte Unit	<b>SIGNED:</b>  <b>Typed/printed:</b> Don Watt FBAN

### INPUTS

**WEATHER SUMMARY: \*\*\*CRITICAL WEATHER DAY- RED FLAG WARNING TILL 11PM TONIGHT\*\*\***

The weather will remain hot and dry again today with a slight chance of thunderstorms early in the morning. - Temperatures will be 70-80 degrees during the day and 35-52 degrees overnight. Humidity will be 15-23 percent during the day and 50-75 percent overnight. The wind will be southwest 25-30 mph with gust to 40 mph in the morning decreasing slightly in the afternoon. Overnight winds will be southwest 15 mph with gust to 30 mph decreasing 10-20 mph.

### OUTPUTS

#### FIRE BEHAVIOR

**GENERAL: \*\*\*FUELS AND FIRE BEHAVIOR ADVISORY IN EFFECT FOR THE FIRE AREA\*\*\***

The wind will continue this morning from the southwest and surfacing even into the lower valleys. The fire will be extremely active in the morning, with wind driven runs and spotting potential ½ to 1 mile. Spot fires in open timber stands and brush fields will grow rapidly in the morning. The increased winds will keep the column bent over and limit vertical growth in the morning. In the afternoon the wind will begin to subside which will allow for more vertical growth. The fire intensity will reduce as the fuels begin to thin to the north along the Hat Creek Rim.

#### SPECIFIC:

**Lassen Sector:** The fire spread will be driven by the high winds in the morning. The fuels to the north become lighter with more spacing in the timber. The open stand allows for the wind to have a higher effect on the fire, increasing the rate of spread. The fire intensity will reduce with the lighter fuels.

**Shasta Sector:** The fire will continue to flank towards Highway 44. The fire will progress at a slow to moderate rate of spread, with some head runs with the wind in the morning. Fire intensity will be high with the heavy fuels and will abate in the grass meadows. The spotting will be short range, but still has the potential to cross Highway 44.

**Butte/Westwood Sector:** The wind will be strongest over the ridge in the morning and subside slightly through the afternoon. A spot fire across the control line would spread rapidly. The overstory will continue to build a new ground fuel especially with stronger winds. Fires in this new layer will have low intensity but could lead to fire outside of the control lines.

### AIR OPERATIONS

Visibility will be clear in the fire area throughout the day with high winds in the morning.

### SAFETY

There is a slight chance for thunderstorms in the morning. Observe the weather in the morning and plan for the changes in the afternoon.

# ASSIGNMENT LIST (ICS 204 WF)

CONTROLLED UNCLASSIFIED  
INFORMATION/BASIC

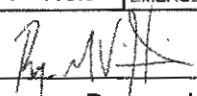
<b>1. Incident Name:</b> <div style="text-align: center; font-weight: bold;">DIXIE WEST ZONE</div>		<b>2. Operational Period:</b> Date From: 09/10/21      Date To: 09/11/21 Time From: 0700              Time To: 0700				<b>3. Branch</b> <b>Division</b> <div style="text-align: center; font-weight: bold;">1 / 5 / 7      A/B/C/D/E/F/G/I</div>	
<b>4. Operations Personnel:</b>						Page 1 of 1	Alpha
Operations Section Chief: <b>M. Wink</b>		Night Ops: <b>M. Jonsson</b>		Branch Director:		Branch Safety:	
Division/Group Supervisor:		Air Branch: <b>M. Hill</b>					
<b>5. Resources Assigned:</b>		<b>** Resources Below in Bold are 12 Hour **</b>					
Resource Identifier	ALS	LWD	Leader	Personnel	Request #	Hours	Reporting Location
ENG3 BTU 2161						<b>0700-1900</b>	<b>Magalia ICP</b>
ENG3 BTU 2163						<b>0700-1900</b>	<b>Magalia ICP</b>
ENG3 BTU 2181						<b>0700-1900</b>	<b>Magalia ICP</b>
ENG3						0700-0700	Magalia ICP
ENG3						0700-0700	Magalia ICP
<b>W/T PVT E-868</b>			<b>TRAUMILLER, JUSTIN</b>	1	<b>E-868</b>	<b>0700-1900</b>	<b>Magalia ICP</b>
<b>REAF ARTERY</b>			<b>ARTERY, JEREMY</b>	1	<b>O-21310</b>	<b>0700-1900</b>	<b>Magalia ICP</b>
<b>REAF HUFFMAN</b>			<b>HUFFMAN, BRADLEY</b>	1	<b>O-21749</b>	<b>0700-1900</b>	<b>Magalia ICP</b>
<b>6. Work Assignments:</b>							
Improve and hold control lines.							
Fall hazard trees and trees that will threaten control lines.							
<b>7. Special Instructions:</b>							
Sensitive avoidance areas are flagged in red and black striped flagging. Work with Resource Advisors (REAF) on identification and protection.							
<b>8. Communications</b>							
Name	Ch	Function	Rx Freq	Rx Tone	Tx Freq	Tx Tone	Notes
BTU CMD	6	COMMAND	154.4150	T2 - 123.0	159.0000	T4 - 136.5	USE FOR BRANCH 1/5/7 & BUTTE FSR *ONLY*
VTAC12	11	TACTICAL	154.4525	T6 - 156.7	154.4525	T6 - 156.7	USE FOR BUTTE FSR
CDF T18	14	A/G TACTICAL	159.3450	T16 - 192.8	159.3450	T16 - 192.8	A/G TACTICAL- WEST ZONE
CALCORD	15	MEDICAL	156.0750N	T6 - 156.7	156.0750N	T6 - 156.7	
AIRGUARD	16	AIRGUARD	168.6250	000.0	168.6250	T1 - 110.9	EMERGENCY ONLY
<b>9. Prepared by: Name:</b> R. Villarino                      RESL							
Signature: 							
<b>ICS 204</b>		Date/Time: 9/9/2021		2200		Personnel Count: 3	

# ASSIGNMENT LIST (ICS 204 WF)

CONTROLLED UNCLASSIFIED  
INFORMATION/BASIC

<b>1. Incident Name:</b> <b>DIXIE WEST ZONE</b>	<b>2. Operational Period:</b> Date From: 09/10/21    Date To: 09/11/21 Time From: 0700    Time To: 0700	<b>3. Branch Group</b> <b>1 / 5 / 7    Butte FSR</b>
--	---	---

**4. Operations Personnel:** Page 1 of 4

Operations Section Chief: <b>M. Wink</b>	Night Ops: <b>M. Jonsson</b>
Branch Director:	Branch Safety:
Division/Group Supervisor: <b>D. Derby (Day)</b>	Air Branch: <b>M. Hill</b>

**5. Resources Assigned:** \*\* Resources Below in Bold are 12 Hour \*\*

Resource Identifier	ALS	LWD	Leader	Personnel	Request #	Hours	Reporting Location
ENG6 BTC E621						0700-1900	Magalia ICP
ENG6 BTC E664						0700-1900	Magalia ICP
DOZ PVT E-809			<b>ULSH, DALE</b>	1	<b>E-809</b>	0700-1900	Magalia ICP
DOZ PVT E-1315						0700-1900	Magalia ICP
DOZ PVT E-1316						0700-1900	Magalia ICP
DOZ PVT E-1318			<b>CARSON, CARY</b>	1	<b>E-1318</b>	0700-1900	Magalia ICP
DOZ PVT E-1320			<b>WURLITZER, GEORGE</b>	1	<b>E-1320</b>	0700-1900	Magalia ICP
DOZ PVT E-1333			<b>WADDINGTON, CASEY</b>	1	<b>E-1333</b>	0700-1900	Magalia ICP
W/T PVT E-44			<b>DUNLAP, JACOB</b>	1	<b>E-44</b>	0700-1900	Magalia ICP
W/T PVT E-63			<b>RANEY, MIKE</b>	1	<b>E-63</b>	0700-1900	Magalia ICP
W/T PVT E-64			<b>KOEHLER, RYAN</b>	1	<b>E-64</b>	0700-1900	Magalia ICP
W/T PVT E-65			<b>KOEHLER, RYAN</b>	1	<b>E-65</b>	0700-1900	Magalia ICP
W/T PVT E-81			<b>DUDUSICK, KEITH</b>	1	<b>E-81</b>	0700-1900	Magalia ICP
W/T PVT E-111			<b>ELLE</b>	1	<b>E-111</b>	0700-1900	Magalia ICP
W/T PVT E-112			<b>KEVIN</b>	1	<b>E-112</b>	0700-1900	Magalia ICP
W/T PVT E-297			<b>GARR, TODD</b>	1	<b>E-297</b>	0700-1900	Magalia ICP
W/T PVT E-723			<b>GALLETTI, MARK</b>	1	<b>E-723</b>	0700-1900	Magalia ICP
W/T PVT E-724			<b>McCONNELL, JOSHUA</b>	1	<b>E-724</b>	0700-1900	Magalia ICP

**6. Work Assignments:**  
Implement fire suppression repair plan.

**7. Special Instructions:**  
Sensitive avoidance areas are flagged in red and black striped flagging. Work with Resource Advisors (REAF) on identification and protection.

**8. Communications**

Name	Ch	Function	Rx Freq	Rx Tone	Tx Freq	Tx Tone	Notes
BTU CMD	6	COMMAND	154.4150	T2 - 123.0	159.0000	T4 - 136.5	USE FOR BRANCH 1/5/7 & BUTTE FSR *ONLY*
VTAC12	11	TACTICAL	154.4525	T6 - 156.7	154.4525	T6 - 156.7	
CDF T18	14	A/G TACTICAL	159.3450	T16 - 192.8	159.3450	T16 - 192.8	A/G TACTICAL- WEST ZONE
CALCORD	15	MEDICAL	156.0750N	T6 - 156.7	156.0750N	T6 - 156.7	
AIRGUARD	16	AIRGUARD	168.6250	000.0	168.6250	T1 - 110.9	EMERGENCY ONLY

**9. Prepared by: Name:** R. Villarino    RESL    Signature:

ICS 204    Date/Time: 9/9/2021 2200    Personnel Count: 14

# ASSIGNMENT LIST (ICS 204 WF)

CONTROLLED UNCLASSIFIED  
INFORMATION//BASIC

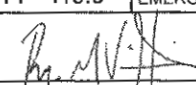
<b>1. Incident Name:</b> <b>DIXIE WEST ZONE</b>		<b>2. Operational Period:</b> Date From: 09/10/21    Date To: 09/11/21 Time From: 0700    Time To: 0700				<b>3. Branch</b> <b>1 / 5 / 7</b>		<b>Group</b> <b>Butte FSR</b>	
<b>4. Operations Personnel:</b>						<b>Page 2 of 4</b>			
Operations Section Chief: <b>M. Wink</b>				Night Ops: <b>M. Jonsson</b>					
Branch Director:				Branch Safety:					
Division/Group Supervisor: <b>D. Derby (Day)</b>				Air Branch: <b>M. Hill</b>					
<b>5. Resources Assigned:</b>		<b>** Resources Below in Bold are 12 Hour **</b>							
Resource Identifier	ALS	LWD	Leader	Personnel	Request #	Hours	Reporting Location		
W/T PVT E-726			<b>TAYLOR, TOM</b>	1	E-726	0700-1900	<b>Magalia ICP</b>		
W/T PVT E-874			<b>KELSEY, JOHN</b>	1	E-874	0700-1900	<b>Magalia ICP</b>		
W/T PVT E-1358			<b>LOGUE, RICKY</b>	1	E-1358	0700-1900	<b>Magalia ICP</b>		
W/T PVT E-1366			<b>CHRISTIANSEN, GREG</b>	1	E-1366	0700-1900	<b>Magalia ICP</b>		
W/T PVT E-1373			<b>VASQUEZ, MIGUEL</b>	1	E-1373	0700-1900	<b>Magalia ICP</b>		
W/T PVT E-1389			<b>MONTELLI, JON</b>	1	E-1389	0700-1900	<b>Magalia ICP</b>		
W/T PVT E-1532			<b>WHARFF, STEVE</b>	1	E-1532	0700-1900	<b>Magalia ICP</b>		
EXC PVT E-226			<b>WUNSCH, ALEX</b>	1	E-226	0700-1900	<b>Magalia ICP</b>		
EXC PVT E-227			<b>KOEHLER, RYAN</b>	1	E-227	0700-1900	<b>Magalia ICP</b>		
EXC PVT E-330			<b>MURDOCK, MIKE</b>	1	E-330	0700-1900	<b>Magalia ICP</b>		
EXC PVT E-776			<b>FIELDS, BRUCE</b>	1	E-776	0700-1900	<b>Magalia ICP</b>		
EXC PVT E-777			<b>MOORE, SONNY</b>	1	E-777	0700-1900	<b>Magalia ICP</b>		
EXC PVT E-807			<b>WRIGHT, JEREMY</b>	1	E-807	0700-1900	<b>Magalia ICP</b>		
EXC PVT E-846			<b>WURLITZER, GEORGE</b>	1	E-846	0700-1900	<b>Magalia ICP</b>		
EXC PVT E-885			<b>DUNLOP, DAVID</b>	1	E-885	0700-1900	<b>Magalia ICP</b>		
EXC PVT E-1440			<b>MCLERAN, RICHARD</b>	1	E-1440	0700-1900	<b>Magalia ICP</b>		
EXC PVT E-1966			<b>CATTANEO, ANGELO</b>	1	E-1966	0700-1900	<b>Magalia ICP</b>		
EXC PVT E-1968			<b>CHACE, DEANE</b>	1	E-1968	0700-1900	<b>Magalia ICP</b>		
<b>6. Work Assignments:</b> Implement fire suppression repair plan.									
<b>7. Special Instructions:</b> Sensitive avoidance areas are flagged in red and black striped flagging. Work with Resource Advisors (REAF) on identification and protection.									
<b>8. Communications</b>									
Name	Ch	Function	Rx Freq	Rx Tone	Tx Freq	Tx Tone	Notes		
BTU CMD	6	COMMAND	154.4150	T2 - 123.0	159.0000	T4 - 136.5	USE FOR BRANCH 1/5/7 & BUTTE FSR *ONLY*		
VTAC12	11	TACTICAL	154.4525	T6 - 156.7	154.4525	T6 - 156.7			
CDF T18	14	A/G TACTICAL	159.3450	T16 - 192.8	159.3450	T16 - 192.8	A/G TACTICAL- WEST ZONE		
CALCORD	15	MEDICAL	156.0750N	T6 - 156.7	156.0750N	T6 - 156.7			
AIRGUARD	16	AIRGUARD	168.6250	000.0	168.6250	T1 - 110.9	EMERGENCY ONLY		
<b>9. Prepared by: Name:</b>		R. Villarino			RESL				
				Signature: 					
<b>ICS 204</b>		Date/Time: 9/9/2021			2200		Personnel Count: 18		



# ASSIGNMENT LIST (ICS 204 WF)

CONTROLLED UNCLASSIFIED  
INFORMATION/BASIC

<b>1. Incident Name:</b> <b>DIXIE WEST ZONE</b>	<b>2. Operational Period:</b> Date From: 09/10/21    Date To: 09/11/21 Time From: 0700    Time To: 0700	<b>3. Branch                  Group</b> <b>1 / 5 / 7                  Butte FSR</b>
<b>4. Operations Personnel:</b>		Page 3 of 4

Operations Section Chief: <b>M. Wink</b>	Night Ops: <b>M. Jonsson</b>
Branch Director:	Branch Safety:
Division/Group Supervisor: <b>D. Derby (Day)</b>	Air Branch: <b>M. Hill</b>

5. Resources Assigned:		** Resources Below in Bold are 12 Hour **					
Resource Identifier	ALS	LWD	Leader	Personnel	Request #	Hours	Reporting Location
EXC PVT E-1969			<b>OLVER, DOUGLAS</b>	1	E-1969	0700-1900	Magalia ICP
<del>EXC PVT E-1970</del> <i>o/s</i>			<del>BROWN, ERIC</del>	<del>1</del>	<del>E-1970</del>	<del>0700-1900</del>	<del>Magalia ICP</del>
MAS PVT E-223			<b>WURLITZER, GEORGE</b>	1	E-223	0700-1900	Magalia ICP
MAS PVT E-224			<b>WURLITZER, GEORGE</b>	1	E-224	0700-1900	Magalia ICP
MAS PVT E-313			<b>KOEHLER, RYAN</b>	1	E-313	0700-1900	Magalia ICP
MAS PVT E-774			<b>GROTEGUTH, L</b>	1	E-774	0700-1900	Magalia ICP
MAS PVT E-853			<b>GRIDLEY, DANIEL</b>	1	E-853	0700-1900	Magalia ICP
MAS PVT E-2100			<b>HAYLOR, HAYDEN</b>	1	E-2100	0700-1900	Magalia ICP
GRD PVT E-234			<b>WALBERG, BUD</b>	1	E-234	0700-1900	Magalia ICP
GRD PVT E-235			<b>RICHARD, JANCE</b>	1	E-235	0700-1900	Magalia ICP
GRD PVT E-236			<b>BROWN, ERIC</b>	1	E-236	0700-1900	Magalia ICP
GRD PVT E-800			<b>ULSH, DALE</b>	1	E-800	0700-1900	Magalia ICP
GRD PVT E-2168			<b>STUGELMEYER, JOHN</b>	1	E-2168	0700-1900	Magalia ICP
SKD PVT E-1127			<b>SEARL, JOHN</b>	1	E-1127	0700-1900	Magalia ICP
SKD PVT E-1230			<b>HALL, LUKE</b>	1	E-1230	0700-1900	Magalia ICP
SKD PVT E-1231 <i>NO SHOW</i>			<b>TAYLOR, WES</b>	1	E-1231	0700-1900	Magalia ICP
FSRS COLLINS			<b>COLLINS, TIM</b>	1	O-51	0700-1900	Magalia ICP
FSRS CORREA (T)			<b>CORREA, MELISSA</b>	1	O-828	0700-1900	Magalia ICP

**6. Work Assignments:**  
Implement fire suppression repair plan.

**7. Special Instructions:**  
Sensitive avoidance areas are flagged in red and black striped flagging. Work with Resource Advisors (REAF) on identification and protection.

8. Communications							
Name	Ch	Function	Rx Freq	Rx Tone	Tx Freq	Tx Tone	Notes
BTU CMD	6	COMMAND	154.4150	T2 - 123.0	159.0000	T4 - 136.5	USE FOR BRANCH 1/5/7 & BUTTE FSR *ONLY*
VTAC12	11	TACTICAL	154.4525	T6 - 156.7	154.4525	T6 - 156.7	
CDF T18	14	A/G TACTICAL	159.3450	T16 - 192.8	159.3450	T16 - 192.8	A/G TACTICAL- WEST ZONE
CALCORD	15	MEDICAL	156.0750N	T6 - 156.7	156.0750N	T6 - 156.7	
AIRGUARD	16	AIRGUARD	168.6250	000.0	168.6250	T1 - 110.9	EMERGENCY ONLY

<b>9. Prepared by: Name:</b>	R. Villarino	RESL	Signature:
ICS 204	Date/Time: 9/9/2021	2200	Personnel Count: 18

# ASSIGNMENT LIST (ICS 204 WF)

CONTROLLED UNCLASSIFIED  
INFORMATION//BASIC

<b>1. Incident Name:</b> <b>DIXIE WEST ZONE</b>	<b>2. Operational Period:</b> Date From: 09/10/21    Date To: 09/11/21 Time From: 0700        Time To: 0700	<b>3. Branch                      Group</b> <b>1 / 5 / 7                      Butte FSR</b>
<b>4. Operations Personnel:</b>		<b>Page 4 of 4</b>

Operations Section Chief: <b>M. Wink</b>	Night Ops: <b>M. Jonsson</b>
Branch Director:	Branch Safety:
Division/Group Supervisor: <b>D. Derby (Day)</b>	Air Branch: <b>M. Hill</b>

5. Resources Assigned:	** Resources Below in Bold are 12 Hour **						
Resource Identifier	ALS	LWD	Leader	Personnel	Request #	Hours	Reporting Location
<b>FSRS KOONEN</b>			<b>KOONEN, NOAH</b>	1	<b>O-1457</b>	<b>0700-1900</b>	<b>Magalia ICP</b>
<b>FSRS MCDANIEL J.</b>			<b>MCDANIEL, JAMES</b>	1	<b>O-603</b>	<b>0700-1900</b>	<b>Magalia ICP</b>
<b>THSP MERCADO</b>			<b>MERCADO, MICHAEL</b>	1	<b>O-658</b>	<b>0700-1900</b>	<b>Magalia ICP</b>
<b>THSP POLAND</b>			<b>POLAND, JAMES B</b>	1	<b>O-732</b>	<b>0700-1900</b>	<b>Magalia ICP</b>
<b>THSP GUERRA</b>			<b>GUERRA, EDGAR</b>	1	<b>O-1328</b>	<b>0700-1900</b>	<b>Magalia ICP</b>
<b>THSP WAGEMAN</b>			<b>WAGEMAN, A.J.</b>	1	<b>O-1329</b>	<b>0700-1900</b>	<b>Magalia ICP</b>
<b>THSP DAVIS</b>			<b>DAVIS, AVERY</b>	1		<b>0700-1900</b>	<b>Magalia ICP</b>
<b>THSP DIAZ</b>			<b>DIAZ, EDGAR</b>	1	<b>O-1837</b>	<b>0700-1900</b>	<b>Magalia ICP</b>

**6. Work Assignments:**  
Implement fire suppression repair plan.

**7. Special Instructions:**  
Sensitive avoidance ares are flagged in red and black striped flagging. Work with Resource Advisors (REAF) on identification and protection.

8. Communications							
Name	Ch	Function	Rx Freq	Rx Tone	Tx Freq	Tx Tone	Notes
BTU CMD	6	COMMAND	154.4150	T2 - 123.0	159.0000	T4 - 136.5	USE FOR BRANCH 1/5/7 & BUTTE FSR *ONLY*
VTAC12	11	TACTICAL	154.4525	T6 - 156.7	154.4525	T6 - 156.7	
CDF T18	14	A/G TACTICAL	159.3450	T16 - 192.8	159.3450	T16 - 192.8	A/G TACTICAL- WEST ZONE
CALCORD	15	MEDICAL	156.0750N	T6 - 156.7	156.0750N	T6 - 156.7	
AIRGUARD	16	AIRGUARD	168.6250	000.0	168.6250	T1 - 110.9	EMERGENCY ONLY

<b>9. Prepared by: Name:</b> R. Villarino	RESL	Signature:
<b>ICS 204</b>	Date/Time: 9/9/2021 2200	Personnel Count: 8

# ASSIGNMENT LIST (ICS 204 WF)

CONTROLLED UNCLASSIFIED  
INFORMATION/BASIC

<b>1. Incident Name:</b> <b>DIXIE WEST ZONE</b>	<b>2. Operational Period:</b> Date From: 09/10/21    Date To: 09/11/21 Time From: 0700    Time To: 0700	<b>3. Branch</b> <b>Division</b>  <b>9</b> <b>J/K/L</b>
--	---	---

<b>4. Operations Personnel:</b>		Page 1 of 2    Juliet
Operations Section Chief: <b>M. Wink</b>	Night Ops: <b>M. Jonsson</b>	
Branch Director: <b>R. Peterson</b>	Branch Safety:	
Division/Group Supervisor: <b>L. Rambo (STG TGU 9253G)</b>	Air Branch: <b>M. Hill</b>	

5. Resources Assigned:	** Resources Below in Bold are 12 Hour **							
Resource Identifier	ALS	LWD	Leader	Personnel	Request #	Hours	Reporting Location	
STC SBC 9322C	X		HIMMELRICH, THOMAS	20	E-1175	0700-0700	DP 26	
STC						0700-0700	DP 26	
ENG3 LVN 763			WILTON, KEVIN	4	E-1348	0700-0700	DP 26	
<b>ENG3 ALTERGOTT 32</b>			<b>CHRISTENSEN, LANCE</b>	<b>3</b>	<b>E-1344</b>	<b>0700-1900</b>	<b>DP 26</b>	
<b>ENG3 TEXAS FIRE 34</b>			<b>EARNIE</b>	<b>3</b>	<b>E-20337</b>	<b>0700-1900</b>	<b>DP 26</b>	
<b>ENG4 PVT 9614</b>			<b>THOMAS, TARYN</b>	<b>3</b>	<b>E-21180</b>	<b>0700-1900</b>	<b>DP 26</b>	
ENG GUA 681			MACK, RYAN	3	E-1346	0700-0700	DP 26	
<b>ENG6 BRS 673</b>	X		<b>GIBBONS, JASON</b>	<b>3</b>	<b>E-21175</b>	<b>0700-1900</b>	<b>DP 26</b>	
STG TGU 9253G (CF)			RAMBO, LUCAS	31	C-169	0700-0700	DP 26	
CRW						0700-0700	DP 26	
CRW						0700-0700	DP 26	
DOZ PVT E-460			BARAJAS, CONNOR	1	E-460	0700-0700	DP 26	
DOZ PVT E-604			HANNA, TAYLOR	2	E-604	0700-0700	DP 26	
DOZ PVT E-614			VAN-PELT, KYLE	1	E-614	0700-0700	DP 26	
DOZ PVT E-968			DOUD, BRETT	2	E-968	0700-0700	DP 26	
DOZ PVT E-979			OFERRALL, TRAVIS	2	E-979	0700-0700	DP 26	
DOZ PVT E-1017 <b>NO SHOW</b>			HOLTZ, RICHARD	2	E-1017	0700-0700	DP 26	

**6. Work Assignments:**  
Mop up 300' in from control line.  
Pull hose lays where no longer required.  
Fall hazard trees and trees that will threaten control lines.  
Backhaul trash and excess supplies.

**7. Special Instructions:**  
Fallers work Red Bluff Rd to DP 20 / Warner Valley.  
\*\*\*All line supervisors check in with the cost share team at the end of your shift\*\*\*  
Sensitive avoidance areas are flagged in red and black striped flagging. Work with Resource Advisors (REAF) on identification and protection.

8. Communications							
Name	Ch	Function	Rx Freq	Rx Tone	Tx Freq	Tx Tone	Notes
NIFC C31	3	COMMAND	173.0250	000.0	163.8250	T2 - 123.0	MT LASSEN. ALL REPEATERS LINKED BACK TO ICP
CDF T29	8	TACTICAL	151.3475	T16 - 192.8	151.3475	T16 - 192.8	
CDF T18	14	A/G TACTICAL	159.3450	T16 - 192.8	159.3450	T16 - 192.8	A/G TACTICAL - WEST ZONE
CALCORD	15	MEDICAL	156.0750N	T6 - 156.7	156.0750N	T6 - 156.7	
AIRGUARD	16	AIRGUARD	168.6250	000.0	168.6250	T1 - 110.9	EMERGENCY ONLY

<b>9. Prepared by: Name:</b> R. Villarino	RESL	Signature:	
<b>ICS 204</b>	Date/Time: 9/9/2021 2200	Personnel Count: 80	

# ASSIGNMENT LIST (ICS 204 WF)

CONTROLLED UNCLASSIFIED  
INFORMATION//BASIC

<b>1. Incident Name:</b> <b>DIXIE WEST ZONE</b>	<b>2. Operational Period:</b> Date From: 09/10/21    Date To: 09/11/21 Time From: 0700    Time To: 0700	<b>3. Branch</b> <b>Division</b> <b>9</b> <b>J/K/L</b>
--	---	---

<b>4. Operations Personnel:</b>		<b>Page 2 of 2</b>	<b>Juliet</b>
Operations Section Chief: <b>M. Wink</b>	Night Ops: <b>M. Jonsson</b>		
Branch Director: <b>R. Peterson</b>	Branch Safety:		
Division/Group Supervisor: <b>L. Rambo (STG TGU 9253G)</b>	Air Branch: <b>M. Hill</b>		

5. Resources Assigned:	** Resources Below in Bold are 12 Hour **						
	ALS	LWD	Leader	Personnel	Request #	Hours	Reporting Location
W/T PVT E-300			COPE, ALAN	2	E-300	0700-0700	DP 26
W/T PVT E-301			SWITHENBANK, BRIAN	1	E-301	0700-0700	DP 26
W/T PVT E-871			HORN, RANDY	2	E-871	0700-0700	DP 26
W/T PVT E-962			HILL, CHARLES	2	E-962	0700-0700	DP 26
W/T PVT E-1058			<b>BENEGAS, JOSE</b>	2	<b>E-1058</b>	<b>0700-1900</b>	<b>DP 26</b>
W/T PVT E-1059			<b>BENDALL, JOHN</b>	2	<b>E-1059</b>	<b>0700-1900</b>	<b>DP 26</b>
EXC PVT E-1908			<b>MADDOX, JARED</b>	1		<b>0700-1900</b>	<b>DP 26</b>
EXC PVT E-2296			<b>ONTANO, JAMES</b>	1	<b>E-2296</b>	<b>0700-1900</b>	<b>DP 26</b>
GRD PVT E-1959			<b>TWISSELMAN, JAKE</b>	1	<b>E-1959</b>	<b>0700-1900</b>	<b>DP 26</b>
GRD PVT E-1960			<b>HARRIS, ARLAN</b>	1	<b>E-1960</b>	<b>0700-1900</b>	<b>DP 26</b>
REAF WESTPHAL			<b>WESTPHAL, MICHAEL</b>	1	<b>O-21511</b>	<b>0700-1900</b>	<b>DP 26</b>
REAF REINHOLT			<b>REINHOLT, TYLER</b>	1	<b>O-21890</b>	<b>0700-1900</b>	<b>DP 26</b>
<b>EXC PVT E-2112</b>					<b>E-2112</b>		

Mop up 300' in from control line.  
 Pull hose lays where no longer required.  
 Fall hazard trees and trees that will threaten control lines.  
 Backhaul trash and excess supplies.

**7. Special Instructions:**

Fallers work Red Bluff Rd to DP 20 / Warner Valley.  
 \*\*\*All line supervisors check in with the cost share team at the end of your shift\*\*\*  
 Sensitive avoidance areas are flagged in red and black striped flagging. Work with Resource Advisors (REAF) on identification and protection.

**8. Communications**

Name	Ch	Function	Rx Freq	Rx Tone	Tx Freq	Tx Tone	Notes
NIFC C31	3	COMMAND	173.0250	000.0	163.8250	T2 - 123.0	MT LASSEN. ALL REPEATERS LINKED BACK TO ICP
CDF T29	8	TACTICAL	151.3475	T16 - 192.8	151.3475	T16 - 192.8	
CDF T18	14	A/G TACTICAL	159.3450	T16 - 192.8	159.3450	T16 - 192.8	A/G TACTICAL- WEST ZONE
CALCORD	15	MEDICAL	156.0750N	T6 - 156.7	156.0750N	T6 - 156.7	
AIRGUARD	16	AIRGUARD	168.6250	000.0	168.6250	T1 - 110.9	EMERGENCY ONLY

<b>9. Prepared by: Name:</b>	R. Villarino	RESL	Signature:
<b>ICS 204</b>	Date/Time: 9/9/2021	2200	Personnel Count: 17

# ASSIGNMENT LIST (ICS 204 WF)

CONTROLLED UNCLASSIFIED  
INFORMATION//BASIC

<b>1. Incident Name:</b> <b>DIXIE WEST ZONE</b>	<b>2. Operational Period:</b> Date From: 09/10/21    Date To: 09/11/21 Time From: 0700    Time To: 0700	<b>3. Branch</b> <b>13</b>	<b>Division</b> <b>N/O</b>
<b>4. Operations Personnel:</b>		Page 1 of 1	November

Operations Section Chief: <b>M. Wink</b>	Night Ops: <b>M. Jonsson</b>
Branch Director: <b>R. Wills (Day), P. English (Day)(T)</b>	Branch Safety: <b>Thomas (T), Culp (T)</b>
Division/Group Supervisor: <b>G. Gifford (Day)</b>	Air Branch: <b>M. Hill</b>

5. Resources Assigned:		** Resources Below in Bold are 12 Hour **					
Resource Identifier	ALS	LWD	Leader	Personnel	Request #	Hours	Reporting Location
ENG3 STONE MTN			<b>DICKERSON, JOHN</b>	3	<b>E-20443</b>	<b>0700-1900</b>	Hat Creek Spike Camp
ENG3 TRI STATE		9/12	<b>R. LOCKHART</b>	5	<b>E-20442</b>	<b>0700-1900</b>	Hat Creek Spike Camp
ENG3 ALTERGOTT 31		9/20	<b>ALTERGOTT, ADAM</b>	3	<b>E-20444</b>	<b>0700-1900</b>	Hat Creek Spike Camp
ENG6 LNP 76		9/12	<b>TUCKER, JASON</b>	3	<b>E-20688</b>	<b>0700-1900</b>	Hat Creek Spike Camp
ENG6 E601		9/18		5	<b>E-20445</b>	<b>0700-1900</b>	Hat Creek Spike Camp
WFM LNF EAGLE LAKE			<b>WHEELER, BEN</b>	7	<b>O-21231</b>	<b>0700-1900</b>	Hat Creek Spike Camp
WFM MI-WOK			<b>BARBER, WILLIAM</b>	8	<b>O-21816</b>	<b>0700-1900</b>	Hat Creek Spike Camp
CRW LNF 1		9/11	<b>BUCKLY, COREY</b>	8	<b>O-20810</b>	<b>0700-1900</b>	Hat Creek Spike Camp
W/T PVT E-80			<b>LUCE, JERRY</b>	1	<b>E-80</b>	<b>0700-1900</b>	Hat Creek Spike Camp
W/T PVT E-1377			<b>CORP, NOAH</b>	1	<b>E-1377</b>	<b>0700-1900</b>	Hat Creek Spike Camp
W/T PVT E-1382			<b>FOUGHT, TRAVIS</b>	1	<b>E-1382</b>	<b>0700-1900</b>	Hat Creek Spike Camp
EXC PVT E-2114			<b>ROGERS, JAMES</b>	1	<b>E-2114</b>	<b>0700-1900</b>	Hat Creek Spike Camp
PROS PVT E-1598			<b>CROOK, SHAUN</b>	1	<b>E-1598</b>	<b>0700-1900</b>	Hat Creek Spike Camp
TFLD FORSYTHE			<b>FORSYTHE, C</b>	1		<b>0700-1900</b>	Hat Creek Spike Camp
TFLD						0700-0700	Hat Creek Spike Camp
REAF CAMPBELL				1		<b>0700-1900</b>	Hat Creek Spike Camp
REAF IMMEKER			<b>IMMEKER, DAVE</b>	1	<b>O-21288</b>	<b>0700-1900</b>	Hat Creek Spike Camp
REAF DAILEY				1		<b>0700-1900</b>	Hat Creek Spike Camp
ARCH OSTER		9/11	<b>OSTER, MARY</b>	1	<b>O-21410</b>	<b>0700-1900</b>	Hat Creek Spike Camp
NPS BAER TEAM			<b>DRAKE, CEDAR</b>	13		<b>0700-1900</b>	Hat Creek Spike Camp

**6. Work Assignments:**  
Mop up 100 feet in from control lines.  
Backhaul trash and excess supplies.  
Fall hazard trees and trees that will threaten control lines.  
Hold fire within established control lines.

**7. Special Instructions: \*\*EMPF Elkins\*\***  
Utilize rubber track equipment on roads inside the Park where practicable.  
Sensitive avoidance areas are flagged in red and black striped flagging. Work with Resource Advisors (REAF) on identification and protection.  
BAER Team will be working in the Drakesbad area of the Lassen National Park.

**8. Communications**

Name	Ch	Function	Rx Freq	Rx Tone	Tx Freq	Tx Tone	Notes
NIFC C31	3	COMMAND	173.0250	000.0	163.8250	T2 - 123.0	MT LASSEN. ALL REPEATERS LINKED BACK TO ICP
CDF T31	10	TACTICAL	159.3825	T16 - 192.8	159.3825	T16 - 192.8	
CDF T18	14	A/G TACTICAL	159.3450	T16 - 192.8	159.3450	T16 - 192.8	A/G TACTICAL- WEST ZONE
CALCORD	15	MEDICAL	156.0750N	T6 - 156.7	156.0750N	T6 - 156.7	
AIRGUARD	16	AIRGUARD	168.6250	000.0	168.6250	T1 - 110.9	EMERGENCY ONLY

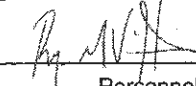
**9. Prepared by: Name:** R. Villarino    RESL    Signature: 

ICS 204    Date/Time: 9/9/2021 2200    Personnel Count: 52

# ASSIGNMENT LIST (ICS 204 WF)

CONTROLLED UNCLASSIFIED  
INFORMATION/BASIC

<b>1. Incident Name:</b> <b>DIXIE WEST ZONE</b>		<b>2. Operational Period:</b> Date From: 09/10/21    Date To: 09/11/21 Time From: 0700    Time To: 0700				<b>3. Branch</b> <b>13</b>		<b>Division</b> <b>P</b>	
						Page 1 of 3		Papa	
<b>4. Operations Personnel:</b>									
Operations Section Chief: <b>M. Wink</b>				Night Ops: <b>M. Jonsson</b>					
Branch Director: <b>R. Wills (Day), P. English (Day)(T)</b>				Branch Safety: <b>Thomas (T), Culp (T)</b>					
Division/Group Supervisor: <b>A. Stornetta, P. Beninoven (Deputy) <i>B. TAI</i></b>				Air Branch: <b>M. Hill</b>					
<b>5. Resources Assigned:</b>									
<b>** Resources Below in Bold are 12 Hour **</b>									
Resource Identifier	ALS	LWD	Leader	Personnel	Request #	Hours	Reporting Location		
ENG3 YNP 32			<b>PIÑA, KYLE</b>	5	<b>E-21376</b>	<b>0700-1900</b>	Hat Creek Spike Camp		
ENG KNP E72			<b>GRANO, ADRIAN</b>	6	<b>E-21375</b>	<b>0700-1900</b>	Hat Creek Spike Camp		
ENG3 LNF 312		9/11	<b>MILLER, SHAUN</b>	5	<b>E-20439</b>	<b>0700-1900</b>	Hat Creek Spike Camp		
ENG3 NOD 8337			<b>GOUVEIA, JEFF</b>	5	<b>E-21267</b>	<b>0700-1900</b>	Hat Creek Spike Camp		
ENG4 BLAZERUNNERS 18			<b>CARLSON, AARON</b>	3	<b>E-21117</b>	<b>0700-1900</b>	Hat Creek Spike Camp		
ENG5 PVT J3 E17			<b>EASLEY, TAYLER</b>	3	<b>E-2291</b>	<b>0700-1900</b>	Hat Creek Spike Camp		
ENG6 NATIONAL WILDFIRE			<b>DAVIS, JASON</b>	3	<b>E-21367</b>	<b>0700-1900</b>	Hat Creek Spike Camp		
ENG6 PEANUT PIE - <i>NO SHOW</i>					<b>E-20932</b>	<b>0700-1900</b>	Hat Creek Spike Camp		
T/F LNF						<b>0700-1900</b>	Hat Creek Spike Camp		
T/F XCA 4055			<b>DOWNS, MICHAEL</b>	16	<b>E-1892</b>	<b>0700-0700</b>	Hat Creek Spike Camp		
STG SBC 9322G (LG)		9/20	<b>GILLIAN, TYLER</b>	43	<b>C-109</b>	<b>0700-1900</b>	Hat Creek Spike Camp		
CRW SKU 2 - <i>NO SHOW</i>			<b>JONES, JON</b>	16	<b>C-498</b>	<b>0700-0700</b>	Hat Creek Spike Camp		
CRW BLUE RIDGE CRW 7			<b>FULLER, TRAVIS</b>	22	<b>C-20302</b>	<b>0700-1900</b>	Hat Creek Spike Camp		
CRW BEAR JAW			<b>ORTIZ, ROBERT</b>	19	<b>C-20335</b>	<b>0700-1900</b>	Hat Creek Spike Camp		
<del>CRW2 TLC OAKVALLEY 8</del>			<del><b>TORRES, RAFAEL</b></del>	<del>17</del>	<del><b>C-514</b></del>	<del><b>0700-0700</b></del>	<del>Hat Creek Spike Camp</del>		
<del>WFM LNF CREW 3</del> <i>RELEASED</i>				<del>1</del>	<del><b>E-21365</b></del>	<del><b>0700-1900</b></del>	<del>Hat Creek Spike Camp</del>		
DOZ PVT E-589			<b>WYATT, JESSE</b>	1	<b>E-589</b>	<b>0700-1900</b>	Hat Creek Spike Camp		
DOZ PVT E-630			<b>MOORE, DYLAN</b>	2	<b>E-630</b>	<b>0700-0700</b>	Hat Creek Spike Camp		
<b>6. Work Assignments:</b>									
Mop up 100 feet in from control lines.									
Improve and hold control lines.									
Fall hazard trees and trees that will threaten control lines.									
Prepare for firing operations.									
<b>7. Special Instructions: **EMPF Elkins**</b>									
Use MIST tactics along trail track where practice and follow REAF guidance on line placement.									
REAFs and ARCHs listed on Div N are assigned to Divs N/O/P.									
T/F LNF consists of: E-322, E-333, E-335, E-336.									
<b>8. Communications</b>									
Name	Ch	Function	Rx Freq	Rx Tone	Tx Freq	Tx Tone	Notes		
NIFC C57	5	COMMAND	173.7500	000.0	167.5500	T2 - 123.0	W. PROSPECT PK. ALL REPEATERS LINK BACK TO ICP.		
VTAC13	12	TACTICAL	158.7375	T6 - 156.7	158.7375	T6 - 156.7			
CDF T18	14	A/G TACTICAL	159.3450	T16 - 192.8	159.3450	T16 - 192.8	A/G TACTICAL- WEST ZONE		
CALCORD	15	MEDICAL	156.0750N	T6 - 156.7	156.0750N	T6 - 156.7			
AIRGUARD	16	AIRGUARD	168.6250	000.0	168.6250	T1 - 110.9	EMERGENCY ONLY		
<b>9. Prepared by: Name:</b> R. Villarino    RESL									
						Signature:			
<b>ICS 204</b>		Date/Time: 9/9/2021    2200				Personnel Count: 167			

# ASSIGNMENT LIST (ICS 204 WF)

CONTROLLED UNCLASSIFIED  
INFORMATION//BASIC

<b>1. Incident Name:</b> <b>DIXIE WEST ZONE</b>		<b>2. Operational Period:</b> Date From: 09/10/21    Date To: 09/11/21 Time From: 0700    Time To: 0700				<b>3. Branch</b> <b>13</b>		<b>Division</b> <b>P</b>	
						Page 2 of 3		Papa	
<b>4. Operations Personnel:</b>									
Operations Section Chief: <b>M. Wink</b>					Night Ops: <b>M. Jonsson</b>				
Branch Director: <b>R. Wills (Day), P. English (Day)(T)</b>					Branch Safety: <b>Thomas (T), Culp (T)</b>				
Division/Group Supervisor: <b>A. Stornetta, P. Beninhoven (Deputy) <i>B.TAI</i></b>					Air Branch: <b>M. Hill</b>				
<b>5. Resources Assigned:</b>									
<b>** Resources Below in Bold are 12 Hour **</b>									
Resource Identifier	ALS	LWD	Leader	Personnel	Request #	Hours	Reporting Location		
DOZ PVT E-655			DAVIS, LEE	2	E-655	0700-0700	Hat Creek Spike Camp		
DOZ PVT E-1931 <i>NO SHOW</i>			KITCHENS, RYAN	2	E-1931	0700-0700	Hat Creek Spike Camp		
W/T PVT E-267			<b>SEABOURN, MIKE</b>	1	<b>E-267</b>	<b>0700-1900</b>	Hat Creek Spike Camp		
W/T PVT E-865			KITCHENS, RYAN	1	E-865	0700-1900	Hat Creek Spike Camp		
W/T PVT E-1394 <i>DEMOBEO</i>			<b>EVANS, LEWIS</b>	1	<b>E-1394</b>	<b>0700-1900</b>	Hat Creek Spike Camp		
W/T PVT E-1896 <i>NO SHOW</i>			FREEZE, JAMES	2	E-1896	0700-0700	Hat Creek Spike Camp		
W/T PVT E-2067			DOWLING, OLIVER	2	E-2067	0700-0700	Hat Creek Spike Camp		
W/T PVT E-2068			GREGGERSON, DEAN	2	E-2068	0700-0700	Hat Creek Spike Camp		
W/T PVT E-2069 <i>- NO SHOW</i>			<b>LOGUE, RICKY</b>	1	<b>E-2069</b>	<b>0700-1900</b>	Hat Creek Spike Camp		
<del>W/T PVT E-20373</del>			<del>HOLT, GREGORY</del>	<del>1</del>	<del>E-20373</del>	<del>0700-1900</del>	<del>Hat Creek Spike Camp</del>		
W/T PVT E-20446 <i>NO - SHOW</i>			<b>REILLY, GLENN</b>	1	<b>E-20446</b>	<b>0700-1900</b>	Hat Creek Spike Camp		
EXC PVT E-2115			<b>BOGGS, STEVE</b>	1	<b>E-2115</b>	<b>0700-1900</b>	Hat Creek Spike Camp		
SKG PVT E-21312			<b>MAY, MATT</b>	1	<b>E-21312</b>	<b>0700-1900</b>	Hat Creek Spike Camp		
SKG PVT E-21315			<b>CORFF, TIM</b>	1	<b>E-21315</b>	<b>0700-1900</b>	Hat Creek Spike Camp		
HEQB WEBER			<b>WEBER, DAVID</b>	1	<b>O-1061</b>	<b>0700-1900</b>	Hat Creek Spike Camp		
HEQB CASTILLO (T)			<b>CASTILLO</b>	1		<b>0700-1900</b>	Hat Creek Spike Camp		
FALM PVT O-1958				2	<b>O-1958</b>	<b>0700-1900</b>	Hat Creek Spike Camp		
REAF ARTERY			<b>ARTERY, JEREMY</b>	1	<b>O-21310</b>	<b>0700-1900</b>	Hat Creek Spike Camp		
<b>6. Work Assignments:</b>									
Mop up 100 feet in from control lines.									
Improve and hold control lines.									
Fall hazard trees and trees that will threaten control lines.									
Prepare for firing operations.									
<b>7. Special Instructions: **EMPF Elkins**</b>									
Use MIST tactics along trail track where practicle and follow REAF guidance on line placement.									
REAFs and ARCHs listed on Div N are assigned to Divs N/O/P.									
T/F LNF consists of: E-322, E-333, E-335, E-336.									
<b>8. Communications</b>									
Name	Ch	Function	Rx Freq	Rx Tone	Tx Freq	Tx Tone	Notes		
NIFC C57	5	COMMAND	173.7500	000.0	167.5500	T2 - 123.0	W. PROSPECT PK. ALL REPEATERS LINK BACK TO ICP.		
VTAC13	12	TACTICAL	158.7375	T6 - 156.7	158.7375	T6 - 156.7			
CDF T18	14	A/G TACTICAL	159.3450	T16 - 192.8	159.3450	T16 - 192.8	A/G TACTICAL- WEST ZONE		
CALCORD	15	MEDICAL	156.0750N	T6 - 156.7	156.0750N	T6 - 156.7			
AIRGUARD	16	AIRGUARD	168.6250	000.0	168.6250	T1 - 110.9	EMERGENCY ONLY		
<b>9. Prepared by: Name:</b> R. Villarino    RESL									
						Signature: 			
<b>ICS 204</b>		Date/Time: 9/9/2021 2200				Personnel Count: 24			

# ASSIGNMENT LIST (ICS 204 WF)

CONTROLLED UNCLASSIFIED  
INFORMATION/BASIC

<b>1. Incident Name:</b> <b>DIXIE WEST ZONE</b>	<b>2. Operational Period:</b> Date From: 09/10/21    Date To: 09/11/21 Time From: 0700    Time To: 0700	<b>3. Branch</b> <b>Division</b>  <b>13</b> <b>P</b>
--	---	--

<b>4. Operations Personnel:</b>		Page 3 of 3	Papa
Operations Section Chief:	<b>M. Wink</b>	Night Ops:	<b>M. Jonsson</b>
Branch Director:	<b>R. Willis (Day), P. English (Day)(T)</b>	Branch Safety:	<b>Thomas (T), Culp (T)</b>
Division/Group Supervisor:	<b>A. Stornetta, P. Beninhoven (Deputy) - B.TAI</b>	Air Branch:	<b>M. Hill</b>

<b>5. Resources Assigned:</b>		** Resources Below in Bold are 12 Hour **					
Resource Identifier	ALS	LWD	Leader	Personnel	Request #	Hours	Reporting Location
<b>REAF BROWN</b>		9/13	<b>BROWN, SETH</b>	1	<b>O-21085</b>	<b>0700-1900</b>	Hat Creek Spike Camp
<b>ARCH SEGROVES</b>			<b>SEGROVES, ADAM</b>	1	<b>O-21044</b>	<b>0700-1900</b>	Hat Creek Spike Camp
<b>ENG3 WNP E-2</b>		9/16	<b>ALLEN, SAM</b>	4		<b>1900-0700</b>	Hat Creek Spike Camp
<b>ENG YNP 31</b>		9/13	<b>R. FRIETAS</b>	5		<b>1900-0700</b>	Hat Creek Spike Camp
<b>CRW GLOBE IHC</b>			<b>MAXWELL, DREW</b>	20	<b>E-20285</b>	<b>1900-0700</b>	Hat Creek Spike Camp
<b>CRW CND KERN VALLEY</b>			<b>CLENDENEN, KYLE</b>	19	<b>C-20324</b>	<b>1900-0700</b>	Hat Creek Spike Camp
					<del>E-20336</del>		
<b>DIAMOND MTN IHC</b>					<b>C-20336</b>		
<b>TFLD PROTAS, B</b>					<b>O-21840</b>		
<b>ENG 6 E-2272 ENG 602</b>					<b>E-2272</b>		
<b>ENG 6 BA 2163</b>				5			
<b>HEART MACPHERSON, D.</b>					<b>O-1905</b>		

**6. Work Assignments:**  
Mop up 100 feet in from control lines.  
Improve and hold control lines.  
Fall hazard trees and trees that will threaten control lines.  
Prepare for firing operations.

**7. Special Instructions:\*\*EMPF Elkins\*\***  
Use MIST tactics along trail track where practicle and follow REAF guidance on line placement.  
REAFs and ARCHs listed on Div N are assigned to Divs N/O/P.  
T/F LNF consists of: E-322, E-333, E-335, E-336.

<b>8. Communications</b>							
Name	Ch	Function	Rx Freq	Rx Tone	Tx Freq	Tx Tone	Notes
NIFC C57	5	COMMAND	173.7500	000.0	167.5500	T2 - 123.0	W. PROSPECT PK. ALL REPEATERS LINK BACK TO ICP.
VTAC13	12	TACTICAL	158.7375	T6 - 156.7	158.7375	T6 - 156.7	
CDF T18	14	A/G TACTICAL	159.3450	T16 - 192.8	159.3450	T16 - 192.8	A/G TACTICAL- WEST ZONE
CALCORD	15	MEDICAL	156.0750N	T6 - 156.7	156.0750N	T6 - 156.7	
AIRGUARD	16	AIRGUARD	168.6250	000.0	168.6250	T1 - 110.9	EMERGENCY ONLY

<b>9. Prepared by: Name:</b>	R. Villarino	RESL	Signature:
<b>ICS 204</b>	Date/Time: 9/9/2021	2200	Personnel Count: 50



# ASSIGNMENT LIST (ICS 204 WF)

CONTROLLED UNCLASSIFIED  
INFORMATION//BASIC

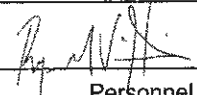
<b>1. Incident Name:</b> <b>DIXIE WEST ZONE</b>		<b>2. Operational Period:</b> Date From: 09/10/21    Date To: 09/11/21 Time From: 0700    Time To: 0700				<b>3. Branch                      Group</b>  <b>Shasta Contingency</b>	
						Page 1 of 5	
<b>4. Operations Personnel:</b>							
Operations Section Chief: <b>M. Wink</b>				Night Ops: <b>M. Jonsson</b>			
Branch Director: <b>A. Stornetta, P. Beninhoven (Deputy)</b>				Branch Safety:			
Division/Group Supervisor:				Air Branch: <b>M. Hill</b>			
<b>5. Resources Assigned:</b>							
<b>** Resources Below in Bold are 12 Hour **</b>							
Resource Identifier	ALS	LWD	Leader	Personnel	Request #	Hours	Reporting Location
STA LAC 1103A	X		DAO, KHOI	22	E-477	0700-0700	<b>DP 296</b>
STA LAC 1120A	X		GONZALES, GERALD	22	E-946	0700-0700	DP 296
STC LMU 9222C			DARNALL, WILLIAM K	16	E-1097	0700-0700	DP 296
STC TGU 9250C			TRULL, GABRIEL	17	E-1742	0700-0700	DP 296
STC MMU 9422C			CAVALHO, ROBERT	17	E-1571	0700-0700	DP 296
STC						0700-0700	DP 296
STG SHU 9243G (CDCR)		9/12	TAVALERO, GREG	33	C-170	0700-0700	DP 296
STL SLU 9322L			MANFRED, BRENT	9	E-2160	0700-0700	DP 296
DOZ SCU 1641			POTTER, DEAN	4	E-128	0700-0700	DP 296
DOZ PVT E-595			WATERMAN, TIM	2	E-595	0700-0700	DP 296
DOZ PVT E-696			HOLMS, DEE	2	E-696	0700-0700	DP 296
DOZ PVT E-1020			WALKER, BRISTEN	2	E-1020	0700-0700	DP 296
DOZ PVT E-1075			DAVIS, PAYTON	2	E-1075	0700-0700	DP 296
DOZ PVT E-1077			SHERICK, JEFF	2	E-1077	0700-0700	DP 296
DOZ PVT E-1078			BALCOM, ROBERT	2	E-1078	0700-0700	DP 296
DOZ PVT E-1301			KIRKLAND, SHANE	2	E-1301	0700-0700	DP 296
DOZ PVT E-1399			TUFTS, JUSTIN	2	E-1399	0700-0700	DP 296
<b>DOZ PVT E-1402</b>			<b>MURRAY, ADAM</b>	1	<b>E-1402</b>	<b>0700-1900</b>	<b>DP 296</b>
<b>6. Work Assignments:</b>							
Prepare to construct secondary control lines.							
Backhaul trash and excess supplies.							
Scout line and gather intelligence within current division.							
<b>7. Special Instructions:</b>							
Maintain a minimum of 15' from the PCT while constructing contingency line.							
Use MIST tactics when able. Avoid arch sites and private water systems.							
<b>8. Communications</b>							
Name	Ch	Function	Rx Freq	Rx Tone	Tx Freq	Tx Tone	Notes
NIFC C57	5	COMMAND	173.7500	000.0	167.5500	T2 - 123.0	W. PROSPECT PK. ALL REPEATERS LINK BACK TO ICP.
CDF T28	7	TACTICAL	151.1825	T16 - 192.8	151.1825	T16 - 192.8	
CDF T18	14	A/G TACTICAL	159.3450	T16 - 192.8	159.3450	T16 - 192.8	A/G TACTICAL - WEST ZONE
CALCORD	15	MEDICAL	156.0750N	T6 - 156.7	156.0750N	T6 - 156.7	
AIRGUARD	16	AIRGUARD	168.6250	000.0	168.6250	T1 - 110.9	EMERGENCY ONLY
<b>9. Prepared by: Name:</b> R. Villarino                      RESL							
						Signature: 	
<b>ICS 204</b>		Date/Time: 9/9/2021    2200		Personnel Count: 157			

# ASSIGNMENT LIST (ICS 204 WF)

CONTROLLED UNCLASSIFIED  
INFORMATION/BASIC

<b>1. Incident Name:</b> <b>DIXIE WEST ZONE</b>		<b>2. Operational Period:</b> Date From: 09/10/21    Date To: 09/11/21 Time From: 0700    Time To: 0700				<b>3. Branch</b> <b>Group</b>  <b>Shasta Contingency</b>	
<b>4. Operations Personnel:</b>						Page 2 of 5	
Operations Section Chief: <b>M. Wink</b>			Night Ops: <b>M. Jonsson</b>				
Branch Director: <b>A. Stornetta, P. Beninoven (Deputy)</b>			Branch Safety:				
Division/Group Supervisor:			Air Branch: <b>M. Hill</b>				
<b>5. Resources Assigned:</b>		<b>** Resources Below in Bold are 12 Hour **</b>					
Resource Identifier	ALS	LWD	Leader	Personnel	Request #	Hours	Reporting Location
DOZ PVT E-1408			JOHNSON, CHAD	2	E-1408	0700-0700	<b>DP 296</b>
DOZ PVT E-1426			GEVAS, DAVE	2	E-1426	0700-0700	DP 296
DOZ PVT E-1430			RUBINI, NATHAN	2	E-1430	0700-0700	DP 296
DOZ PVT E-1933			FIELDS, BRUCE	2	E-1933	0700-0700	DP 296
DOZ PVT E-1939			DALE, BO	2	E-1939	0700-0700	DP 296
DOZ PVT E-2078			WUNSCH, DAN	2	E-2078	0700-0700	DP 296
<b>DOZ PVT E-2084</b>			<b>LANDER, STEVEN</b>	1	<b>E-2084</b>	<b>0700-1900</b>	<b>DP 296</b>
<b>W/T PVT E-48</b>			<b>FUNES, ANTHONY</b>	1	<b>E-48</b>	<b>0700-1900</b>	<b>DP 296</b>
<b>W/T PVT E-265</b>			<b>GREG SIMERAL</b>	1	<b>E-265</b>	<b>0700-1900</b>	<b>DP 296</b>
<b>W/T PVT E-266</b>			<b>ANDERSON, JEFF</b>	1	<b>E-266</b>	<b>0700-1900</b>	<b>DP 296</b>
<b>W/T PVT E-276</b>			<b>WHARFF, ALAN</b>	1	<b>E-276</b>	<b>0700-1900</b>	<b>DP 296</b>
W/T PVT E-638			DOLER, DERRICK	2	E-638	0700-0700	DP 296
W/T PVT E-960			WOOTEN, BILLY	2	E-960	0700-0700	DP 296
<b>W/T PVT E-1057</b>			<b>LUCE, PAUL</b>	1	<b>E-1057</b>	<b>0700-1900</b>	<b>DP 296</b>
W/T PVT E-1062			BROWN, DAVE	2	E-1062	0700-0700	DP 296
<b>W/T PVT E-1362</b>			<b>ANDERSON, DARREN</b>	1	<b>E-1362</b>	<b>0700-1900</b>	<b>DP 296</b>
<b>W/T PVT E-1369</b>			<b>ROGERS, BUDDY</b>	1	<b>E-1369</b>	<b>0700-1900</b>	<b>DP 296</b>
<b>W/T PVT E-1375</b>			<b>RAMSEY, RON</b>	1	<b>E-1375</b>	<b>0700-1900</b>	<b>DP 296</b>
<b>6. Work Assignments:</b> Prepare to construct secondary control lines. Backhaul trash and excess supplies. Scout line and gather intelligence within current division.							
<b>7. Special Instructions:</b> Maintain a minimum of 15' from the PCT while constructing contingency line. Use MIST tactics when able. Avoid arch sites and private water systems.							
<b>8. Communications</b>							
Name	Ch	Function	Rx Freq	Rx Tone	Tx Freq	Tx Tone	Notes
NIFC C57	5	COMMAND	173.7500	000.0	167.5500	T2 - 123.0	W. PROSPECT PK. ALL REPEATERS LINK BACK TO ICP.
CDF T28	7	TACTICAL	151.1825	T16 - 192.8	151.1825	T16 - 192.8	
CDF T18	14	A/G TACTICAL	159.3450	T16 - 192.8	159.3450	T16 - 192.8	A/G TACTICAL- WEST ZONE
CALCORD	15	MEDICAL	156.0750N	T6 - 156.7	156.0750N	T6 - 156.7	
AIRGUARD	16	AIRGUARD	168.6250	000.0	168.6250	T1 - 110.9	EMERGENCY ONLY
<b>9. Prepared by: Name:</b>		R. Villarino		RESL		Signature:	
<b>ICS 204</b>		Date/Time: 9/9/2021		2200		Personnel Count: 27	

# ASSIGNMENT LIST (ICS 204 WF)

CONTROLLED UNCLASSIFIED  
INFORMATION//BASIC

<b>1. Incident Name:</b> <b>DIXIE WEST ZONE</b>	<b>2. Operational Period:</b> Date From: 09/10/21    Date To: 09/11/21 Time From: 0700    Time To: 0700	<b>3. Branch                      Group</b>  <b>Shasta Contingency</b>
<b>4. Operations Personnel:</b>		Page 3 of 5

Operations Section Chief: <b>M. Wink</b>	Night Ops: <b>M. Jonsson</b>
Branch Director: <b>A. Stornetta, P. Beninhoven (Deputy)</b>	Branch Safety:
Division/Group Supervisor:	Air Branch: <b>M. Hill</b>

5. Resources Assigned:	** Resources Below in Bold are 12 Hour **						
Resource Identifier	ALS	LWD	Leader	Personnel	Request #	Hours	Reporting Location
W/T PVT E-1388			<b>JONES, ED</b>	1	<b>E-1388</b>	<b>0700-1900</b>	<b>DP 296</b>
W/T PVT E-1902			GOOKIN, JAKE	2	E-1902	0700-0700	DP 296
MAS PVT E-54			<b>HERTZG, JOHN</b>	1	<b>E-54</b>	<b>0700-1900</b>	<b>DP 296</b>
MAS PVT E-55				1	<b>E-55</b>	<b>0700-1900</b>	<b>DP 296</b>
MAS PVT E-222			<b>WURLITZER, GEORGE</b>	1	<b>E-222</b>	<b>0700-1900</b>	<b>DP 296</b>
MAS PVT E-240			<b>HOLT, KELLY</b>	1	<b>E-240</b>	<b>0700-1900</b>	<b>DP 296</b>
MAS PVT E-241			<b>HOLT, KELLY</b>	1	<b>E-241</b>	<b>0700-1900</b>	<b>DP 296</b>
MAS PVT E-278			<b>HOFFMAN, NATHAN</b>	1	<b>E-278</b>	<b>0700-1900</b>	<b>DP 296</b>
MAS PVT E-279			<b>POTTER, GREG</b>	1	<b>E-279</b>	<b>0700-1900</b>	<b>DP 296</b>
MAS PVT E-314			<b>CROOK, RUSSELL</b>	1	<b>E-314</b>	<b>0700-1900</b>	<b>DP 296</b>
MAS PVT E-316			<b>LAWLESS, GARY</b>	1	<b>E-316</b>	<b>0700-1900</b>	<b>DP 296</b>
MAS PVT E-320			<b>BRAUN, RYAN</b>	1	<b>E-320</b>	<b>0700-1900</b>	<b>DP 296</b>
MAS PVT E-326			<b>KORHUNIAK, PAUL</b>	1	<b>E-326</b>	<b>0700-1900</b>	<b>DP 296</b>
MAS PVT E-327			<b>CAMPELL, MARK</b>	1	<b>E-327</b>	<b>0700-1900</b>	<b>DP 296</b>
MAS PVT E-852			<b>WURLITZER, GEORGE</b>	1	<b>E-852</b>	<b>0700-1900</b>	<b>DP 296</b>
MAS PVT E-889			<b>BYERS, CAMERON</b>	1	<b>E-889</b>	<b>0700-1900</b>	<b>DP 296</b>
MAS PVT E-1224			<b>SCHMAUS, RICK</b>	1	<b>E-1224</b>	<b>0700-1900</b>	<b>DP 296</b>
MAS PVT E-1437			<b>PAYTON, MICHELLE</b>	1	<b>E-1437</b>	<b>0700-1900</b>	<b>DP 296</b>

**6. Work Assignments:**  
 Prepare to construct secondary control lines.  
 Backhaul trash and excess supplies.  
 Scout line and gather intelligence within current division.

**7. Special Instructions:**  
 Maintain a minimum of 15' from the PCT while constructing contingency line.  
 Use MIST tactics when able. Avoid arch sites and private water systems.

**8. Communications**

Name	Ch	Function	Rx Freq	Rx Tone	Tx Freq	Tx Tone	Notes
NIFC C57	5	COMMAND	173.7500	000.0	167.5500	T2 - 123.0	W. PROSPECT PK. ALL REPEATERS LINK BACK TO ICP.
CDF T28	7	TACTICAL	151.1825	T16 - 192.8	151.1825	T16 - 192.8	
CDF T18	14	A/G TACTICAL	159.3450	T16 - 192.8	159.3450	T16 - 192.8	A/G TACTICAL- WEST ZONE
CALCORD	15	MEDICAL	156.0750N	T6 - 156.7	156.0750N	T6 - 156.7	
AIRGUARD	16	AIRGUARD	168.6250	000.0	168.6250	T1 - 110.9	EMERGENCY ONLY

**9. Prepared by: Name:** R. Villarino                      RESL                      Signature:

**ICS 204**                      Date/Time: 9/9/2021    2200                      Personnel Count: 19

# ASSIGNMENT LIST (ICS 204 WF)

CONTROLLED UNCLASSIFIED  
INFORMATION//BASIC

<b>1. Incident Name:</b> <b>DIXIE WEST ZONE</b>	<b>2. Operational Period:</b> Date From: 09/10/21    Date To: 09/11/21 Time From: 0700    Time To: 0700	<b>3. Branch</b> <b>Group</b>  <b>Shasta Contingency</b>
<b>4. Operations Personnel:</b>		Page 4 of 5

Operations Section Chief: <b>M. Wink</b>	Night Ops: <b>M. Jonsson</b>
Branch Director: <b>A. Stornetta, P. Beninoven (Deputy)</b>	Branch Safety:
Division/Group Supervisor:	Air Branch: <b>M. Hill</b>

5. Resources Assigned:		** Resources Below in Bold are 12 Hour **						
Resource Identifier	ALS	LWD	Leader	Personnel	Request #	Hours	Reporting Location	
MAS PVT E-1438			<b>SHULTS, JUSTIN</b>	1	E-1438	0700-1900	DP 296	
MAS PVT E-1439			<b>GARMIN, KEITH</b>	1	E-1439	0700-1900	DP 296	
MAS PVT E-1442			<b>PEZZI, ANTHONY</b>	1	E-1442	0700-1900	DP 296	
MAS PVT E-2097			<b>LONG, DACOTA</b>	1	E-2097	0700-1900	DP 296	
MAS PVT E-2098			<b>RHODES, AUSTIN</b>	1	E-2098	0700-1900	DP 296	
MAS PVT E-2099			<b>BERGMAN, ROGER</b>	1	E-2099	0700-1900	DP 296	
MAS PVT E-2101			<b>BRITTEN, BEN</b>	1	E-2101	0700-1900	DP 296	
MAS PVT E-2102			<b>GILBERT, ALEX</b>	1	E-2102	0700-1900	DP 296	
MAS PVT E-2103			<b>HORN, BEN</b>	1	E-2103	0700-1900	DP 296	
MAS PVT E-2105			<b>WRIGHT, TIMOTHY</b>	1	E-2105	0700-1900	DP 296	
MAS PVT E-20099			<b>WALTJEN, TRAYSYN</b>	2	E-20099	0700-1900	DP 296	
GRD PVT E-1177			<b>LEPAGE, JIM</b>	2	E-1177	0700-1900	DP 296	
GRD PVT E-1955			<b>BROWER, JUSTIN</b>	1	E-1955	0700-1900	DP 296	
FEL PVT E-324			<b>WARNER, GARY</b>	2	E-324	0700-1900	DP 296	
FEL PVT E-1116			<b>SMITH, SHELDON</b>	1	E-1116	0700-1900	DP 296	
FEL PVT E-1117			<b>TAYLOR, WES</b>		E-1117	0700-1900	DP 296	
FEL PVT E-1118			<b>ACUNA, EDDIE</b>	1	E-1118	0700-1900	DP 296	
FEL PVT E-1120			<b>GIBBS, WAYNE</b>	1	E-1120	0700-1900	DP 298	

**6. Work Assignments:**  
 Prepare to construct secondary control lines.  
 Backhaul trash and excess supplies.  
 Scout line and gather intelligence within current division.

**7. Special Instructions:**  
 Maintain a minimum of 15' from the PCT while constructing contingency line.  
 Use MIST tactics when able. Avoid arch sites and private water systems.

8. Communications							
Name	Ch	Function	Rx Freq	Rx Tone	Tx Freq	Tx Tone	Notes
NIFC C57	5	COMMAND	173.7500	000.0	167.5500	T2 - 123.0	W. PROSPECT PK. ALL REPEATERS LINK BACK TO ICP.
CDF T28	7	TACTICAL	151.1825	T16 - 192.8	151.1825	T16 - 192.8	
CDF T18	14	A/G TACTICAL	159.3450	T16 - 192.8	159.3450	T16 - 192.8	A/G TACTICAL - WEST ZONE
CALCORD	15	MEDICAL	156.0750N	T6 - 156.7	156.0750N	T6 - 156.7	
AIRGUARD	16	AIRGUARD	168.6250	000.0	168.6250	T1 - 110.9	EMERGENCY ONLY

<b>9. Prepared by: Name:</b> R. Villarino	RESL	Signature:
ICS 204	Date/Time: 9/9/2021 2200	Personnel Count: 20

# ASSIGNMENT LIST (ICS 204 WF)

CONTROLLED UNCLASSIFIED  
INFORMATION//BASIC

<b>1. Incident Name:</b> <b>DIXIE WEST ZONE</b>		<b>2. Operational Period:</b> Date From: 09/10/21    Date To: 09/11/21 Time From: 0700    Time To: 0700			<b>3. Branch</b> <b>Shasta Contingency</b>		<b>Group</b>
<b>Page 5 of 5</b>							
<b>4. Operations Personnel:</b>							
Operations Section Chief: <b>M. Wink</b>				Night Ops: <b>M. Jonsson</b>			
Branch Director: <b>A. Stornetta, P. Beninhoven (Deputy)</b>				Branch Safety:			
Division/Group Supervisor:				Air Branch: <b>M. Hill</b>			
<b>5. Resources Assigned:</b>							
<b>** Resources Below in Bold are 12 Hour **</b>							
Resource Identifier	ALS	LWD	Leader	Personnel	Request #	Hours	Reporting Location
FEL PVT E-2285			<b>TAYLOR, WEST</b>	1	<b>E-2285</b>	<b>0700-1900</b>	<b>DP 296</b>
SKD PVT E-513			<b>CAMPBELL, MARK</b>	1	<b>E-513</b>	<b>0700-1900</b>	<b>DP 296</b>
SKD PVT E-1133			<b>TAYLOR, WES</b>	1	<b>E-1133</b>	<b>0700-1900</b>	<b>DP 296</b>
SKD PVT E-1182			<b>TAYLOR, WES</b>	1	<b>E-1182</b>	<b>0700-1900</b>	<b>DP 296</b>
SKD PVT E-1183			<b>TAYLOR, WES</b>	1	<b>E-1183</b>	<b>0700-1900</b>	<b>DP 296</b>
SKD PVT E-1232			<b>ABERCROMBIE, CORRIE</b>	1	<b>E-1232</b>	<b>0700-1900</b>	<b>DP 296</b>
HEQB DVORIN			DVORIN, MARSHALL	1	O-1771	0700-0700	DP 296
HEQB						0700-0700	DP 296
HEQB						0700-0700	DP 296
HEQB						0700-0700	DP 296
FALM PVT O-335			<b>HARRISON</b>	2	<b>O-335</b>	<b>0700-1900</b>	<b>DP 296</b>
FALM PVT O-661			<b>GREEN, MICHEAL</b>	2	<b>O-661</b>	<b>0700-1900</b>	<b>DP 296</b>
FALM PVT O-935			<b>LEPLEY</b>	3	<b>O-935</b>	<b>0700-1900</b>	<b>DP 296</b>
FALM PVT O-1955			<b>HALL, JESSE</b>	2	<b>O-1955</b>	<b>0700-1900</b>	<b>DP 296</b>
FALM PVT O-1957			<b>PETERSON, AARON</b>	2	<b>O-1957</b>	<b>0700-1900</b>	<b>DP 296</b>
<i>DOZ PVT E2078</i>					<i>E-2078</i>		
<i>MAS PVT E 1598</i>					<i>E-1598</i>		
<i>MAS PVE E 1914</i>					<i>E-1914</i>		
<b>6. Work Assignments:</b>							
Prepare to construct secondary control lines.							
Backhaul trash and excess supplies.							
Scout line and gather intelligence within current division.							
<b>7. Special Instructions:</b>							
Maintain a minimum of 15' from the PCT while constructing contingency line.							
Use MIST tactics when able. Avoid arch sites and private water systems.							
<b>8. Communications</b>							
Name	Ch	Function	Rx Freq	Rx Tone	Tx Freq	Tx Tone	Notes
NIFC C57	5	COMMAND	173.7500	000.0	167.5500	T2 - 123.0	W. PROSPECT PK, ALL REPEATERS LINK BACK TO ICP.
CDF T28	7	TACTICAL	151.1825	T16 - 192.8	151.1825	T16 - 192.8	
CDF T18	14	A/G TACTICAL	159.3450	T16 - 192.8	159.3450	T16 - 192.8	A/G TACTICAL- WEST ZONE
CALCORD	15	MEDICAL	156.0750N	T6 - 156.7	156.0750N	T6 - 156.7	
AIRGUARD	16	AIRGUARD	168.6250	000.0	168.6250	T1 - 110.9	EMERGENCY ONLY
<b>9. Prepared by: Name:</b> R. Villarino    RESL							
						Signature: 	
<b>ICS 204</b>		Date/Time: 9/9/2021    2200				Personnel Count: 18	

# ASSIGNMENT LIST (ICS 204 WF)

CONTROLLED UNCLASSIFIED  
INFORMATION/BASIC

<b>1. Incident Name:</b> <b>DIXIE WEST ZONE</b>	<b>2. Operational Period:</b> Date From: 09/10/21    Date To: 09/11/21 Time From: 0700    Time To: 0700	<b>3. Branch</b> <b>Group</b>  <b>15</b> <b>Blacks Mtn</b>
--	---	--

<b>4. Operations Personnel:</b>		Page 1 of 2
Operations Section Chief: <b>M. Wink</b>	Night Ops: <b>M. Jonsson</b>	
Branch Director: <b>M. Petro</b>	Branch Safety: <b>Gee (T)</b>	
Division/Group Supervisor: <b>L. Thomas</b>	Air Branch: <b>M. Hill</b>	

5. Resources Assigned:	** Resources Below in Bold are 12 Hour **						
Resource Identifier	ALS	LWD	Leader	Personnel	Request #	Hours	Reporting Location
STC MEU 9111C			ORTEGAL, JOE	18	E-33	0700-0700	TBD
ENG3 AFV 343			CULVER, VINCENT	4	E-1347	0700-0700	TBD
ENG6 WILDFIRE SUPPORT					E-21366	0700-0700	TBD
STG TCU 9444G (CDCR)			STEVENS, LUKE	33	C-13	0700-0700	TBD
DOZ HUU 1240			HALL, RICHARD	2	E-966	0700-0700	TBD
DOZ PVT E-977			DUNLAP, JIM	2	E-977	0700-0700	TBD
DOZ PVT E-1018 <i>No Show</i>			JOHNSON, DAN	2	E-1018	0700-0700	TBD
DOZ PVT E-1076			HUMPHREY, KEVIN	2	E-1076	0700-0700	TBD
DOZ PVT E-1081			DONALDSON, JUSTIN	2	E-1081	0700-0700	TBD
DOZ PVT E-1299			PONCIA, CHRIS	2	E-1299	0700-0700	TBD
DOZ PVT E-1936			JONES, KEN	2	E-1936	0700-0700	TBD
DOZ PVT E-2032			ROBERTSON, JUSTIN	2	E-2032	0700-0700	TBD
DOZ						0700-0700	TBD
W/T PVT E-49			ALEXANDER, LUKE	2	E-49	0700-0700	TBD
W/T PVT E-304 <i>No Show</i>			BOONE, STEVEN	2	E-304	0700-0700	TBD
W/T PVT E-506 <i>No Show</i>					E-506	0700-0700	TBD
W/T PVT E-866			ALEXANDER, JIMMY	2	E-866	0700-0700	TBD
W/T PVT E-869			VANDWARKER, AARON	2	E-869	0700-0700	TBD

**6. Work Assignments:**  
Construct control lines as direct as possible.  
Implement progressive hose lays as needed.

**7. Special Instructions:**

8. Communications							
Name	Ch	Function	Rx Freq	Rx Tone	Tx Freq	Tx Tone	Notes
NIFC C56	B.2	COMMAND	172.3500	000.0	163.0375	T2 - 123.0	HARVEY MTN. ALL REPEATERS LINK BACK TO ICP.
NIFC T1	12	TACTICAL	168.0500N	T2 - 123.0	168.0500N	T2 - 123.0	
CDF T18	14	A/G TACTICAL	159.3450	T16 - 192.8	159.3450	T16 - 192.8	A/G TACTICAL - WEST ZONE
CALCORD	15	MEDICAL	156.0750N	T6 - 156.7	156.0750N	T6 - 156.7	
AIRGUARD	16	AIRGUARD	168.6250	000.0	168.6250	T1 - 110.9	EMERGENCY ONLY

<b>9. Prepared by: Name:</b> R. Villarino	RESL	Signature:
<b>ICS 204</b>	Date/Time: 9/9/2021 2200	Personnel Count: 79

# ASSIGNMENT LIST (ICS 204 WF)

CONTROLLED UNCLASSIFIED  
INFORMATION/BASIC

<b>1. Incident Name:</b> <b>DIXIE WEST ZONE</b>	<b>2. Operational Period:</b> Date From: 09/10/21    Date To: 09/11/21 Time From: 0700        Time To: 0700	<b>3. Branch            Group</b>  <b>15            Blacks Mtn</b>
--	---	--

<b>4. Operations Personnel:</b> Operations Section Chief: <b>M. Wink</b> Branch Director: <b>M. Petro</b> Division/Group Supervisor: <b>L. Thomas</b>		Night Ops: <b>M. Jonsson</b> Branch Safety: <b>Gee (T)</b> Air Branch: <b>M. Hill</b>
--	--	---

<b>5. Resources Assigned:</b>		<b>** Resources Below in Bold are 12 Hour **</b>					
Resource Identifier	ALS	LWD	Leader	Personnel	Request #	Hours	Reporting Location
W/T PVT E-1060			SANTOS, TED	2	E-1060	0700-0700	TBD
W/T PVT E-1368			LOWE, BOB	2	E-1368	0700-0700	TBD
<b>W/T PVT E-2071</b>			<b>GLAGE, JOHN</b>	<b>1</b>	<b>E-2071</b>	<b>0700-1900</b>	<b>TBD</b>
MAS PVT E-1441			NORTH, MICHAEL	1	E-1441	0700-1900	TBD
FALM PVT O-939			MARSHALL, JOE	2	O-939	0700-1900	TBD

**6. Work Assignments:**  
Construct control lines as direct as possible.  
Implement progressive hose lays as needed.

**7. Special Instructions:**

<b>8. Communications</b>							
Name	Ch	Function	Rx Freq	Rx Tone	Tx Freq	Tx Tone	Notes
NIFC C56	B.2	COMMAND	172.3500	000.0	163.0375	T2 - 123.0	HARVEY MTN. ALL REPEATERS LINK BACK TO ICP.
NIFC T1	12	TACTICAL	168.0500N	T2 - 123.0	168.0500N	T2 - 123.0	
CDF T18	14	A/G TACTICAL	159.3450	T16 - 192.8	159.3450	T16 - 192.8	A/G TACTICAL - WEST ZONE
CALCORD	15	MEDICAL	156.0750N	T6 - 156.7	156.0750N	T6 - 156.7	
AIRGUARD	16	AIRGUARD	168.6250	000.0	168.6250	T1 - 110.9	EMERGENCY ONLY

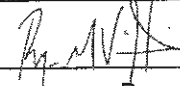
**9. Prepared by: Name:** R. Villarino      RESL  
Signature:   
**ICS 204**      Date/Time: 9/9/2021    2200      Personnel Count: 8

# ASSIGNMENT LIST (ICS 204 WF)

CONTROLLED UNCLASSIFIED  
INFORMATION//BASIC

<b>1. Incident Name:</b> <b>DIXIE WEST ZONE</b>	<b>2. Operational Period:</b> Date From: 09/10/21    Date To: 09/11/21 Time From: 0700    Time To: 0700	<b>3. Branch</b> <b>Group</b>  <b>15</b> <b>Rim</b>
--	---	---

**4. Operations Personnel:** Page 1 of 2

Operations Section Chief: <b>M. Wink</b>	Night Ops: <b>M. Jonsson</b>
Branch Director: <b>M. Petro</b>	Branch Safety: <b>Gee (T)</b>
Division/Group Supervisor: <b>J. Pangburn</b>	Air Branch: <b>M. Hill</b>

**5. Resources Assigned:**    **\*\* Resources Below in Bold are 12 Hour \*\***

Resource Identifier	ALS	LWD	Leader	Personnel	Request #	Hours	Reporting Location
ENG3 OES 6320			HO, VINH	3	E-1343	0700-0700	TBD
<del>ENG0 HB FORREST</del>			<del>NELSON, TODD</del>		<del>E-21132</del>	<del>0700-0700</del>	<del>TBD</del>
T/F XSD 6442			<del>LAWLER, HUMBERTO</del>	24		0700-0700	TBD
<del>DOZ MEU 1143 OFF SINGLE OP</del>			<del>SWEENEY, SEAN</del>	<del>2</del>	<del>E-17</del>	<del>0700-0700</del>	<del>TBD</del>
DOZ CZU 1741			PYORRE, SEAN	2	E-741	0700-0700	TBD
DOZ PVT E-612			PEARSON, LEMUEL	1	E-612	0700-0700	TBD
DOZ PVT E-1419 <b>24/HR</b>			YATES, GRANT	1	E-1419	<b>0700-1900-0700</b>	TBD
DOZ PVT E-1420			SIMPSON, JOHN	1	E-1420	0700-1900	TBD
DOZ PVT E-1431			ANKLIN, RICK	1	E-1431	0700-1900	TBD
DOZ PVT E-2083			TAYLOR, DWAYNE	2	E-2083	0700-0700	TBD
DOZ PVT E-2085			PAULA, BRIAN	2	E-2085	0700-0700	TBD
DOZ						0700-0700	TBD
W/T PVT E-115			BENSON, AL	1	E-115	0700-1900	TBD
W/T PVT E-508			AGUILAR, NICK	1	E-508	0700-1900	TBD
W/T PVT E-722			KUSALICH, NATHAN	2	E-722	0700-0700	TBD
<del>W/T PVT E-898</del>			<del>HOLLMER, JOHN</del>	<del>4</del>	<del>E-898</del>	<del>0700-1900</del>	<del>TBD</del>
W/T PVT E-961			BUCHER, SHAWN	2	E-961	0700-0700	TBD
W/T PVT E-963			LANSDALE, JASON	2	E-963	0700-0700	TBD

**6. Work Assignments:**

Construct control lines as direct as possible. GRD PVT E-1958

Implement progressive hose lays as needed. DOZ PVT E-2200

Prepare to construct secondary control lines. DOZ PVT E-618    DOZ PVT E-590

Fall hazard trees and trees that will threaten control lines. E-2032    E-587

E-1399

E-2078    E-985

**7. Special Instructions:**

W/T PVT E-1395    E-1418

**8. Communications**

Name	Ch	Function	Rx Freq	Rx Tone	Tx Freq	Tx Tone	Notes
NIFC C56	B.2	COMMAND	172.3500	000.0	163.0375	T2 - 123.0	HARVEY MTN. ALL REPEATERS LINK BACK TO ICP.
VFIRE 23	8	TACTICAL	154.2950N	T6 - 156.7	154.2950N	T6 - 156.7	RIM GROUP, LASSEN CONT
CDF T18	14	A/G TACTICAL	159.3450	T16 - 192.8	159.3450	T16 - 192.8	A/G TACTICAL- WEST ZONE
CALCORD	15	MEDICAL	156.0750N	T6 - 156.7	156.0750N	T6 - 156.7	
AIRGUARD	16	AIRGUARD	168.6250	000.0	168.6250	T1 - 110.9	EMERGENCY ONLY

**9. Prepared by: Name:**    R. Villarino    RESL    Signature:

ICS 204    Date/Time: 9/9/2021    2200    Personnel Count: 48



# ASSIGNMENT LIST (ICS 204 WF)

CONTROLLED UNCLASSIFIED  
INFORMATION/BASIC

<b>1. Incident Name:</b> <b>DIXIE WEST ZONE</b>	<b>2. Operational Period:</b> Date From: 09/10/21    Date To: 09/11/21 Time From: 0700    Time To: 0700	<b>3. Branch</b> <b>Group</b> <b>15</b> <b>Rim</b>
--	---	---

Page 2 of 2

<b>4. Operations Personnel:</b>	
Operations Section Chief: <b>M. Wink</b>	Night Ops: <b>M. Jonsson</b>
Branch Director: <b>M. Petro</b>	Branch Safety: <b>Gee (T)</b>
Division/Group Supervisor: <b>J. Pangburn</b>	Air Branch: <b>M. Hill</b>

<b>5. Resources Assigned:</b>		** Resources Below in Bold are 12 Hour **					
Resource Identifier	ALS	LWD	Leader	Personnel	Request #	Hours	Reporting Location
W/T PVT E-1070			WILLIAMS, TIM	2	E-1070	0700-0700	TBD
<b>W/T PVT E-1374</b>			<b>LONG, NATHAN</b>	1	<b>E-1374</b>	<b>0700-1900</b>	<b>TBD</b>
W/T PVT E-1379			WILSON, VANCOIS	3	E-1379	0700-0700	TBD
<b>W/T PVT E-1390</b>			<b>KEYLON, DON</b>	1	<b>E-1390</b>	<b>0700-1900</b>	<b>TBD</b>
<b>W/T PVT E-1895</b>			<b>FRANK, RON</b>	1	<b>E-1895</b>	<b>0700-1900</b>	<b>TBD</b>
<b>W/T PVT E-1899</b>			<b>PAILON, STEVE</b>	1	<b>E-1899</b>	<b>0700-1900</b>	<b>TBD</b>
<b>W/T PVT E-1997</b>			<b>KOLLENBORN, JIM</b>	1	<b>E-1997</b>	<b>0700-1900</b>	<b>TBD</b>
<b>W/T PVT E-2066</b>			<b>WISE, NATE</b>	1	<b>E-2066</b>	<b>0700-1900</b>	<b>TBD</b>
W/T PVT E-2070			GASSAWAY, NORMAN	2	E-2070	0700-0700	TBD
<b>W/T PVT E-2072</b>			<b>BATES, JEFF</b>	1	<b>E-2072</b>	<b>0700-1900</b>	<b>TBD</b>
<b>FEL PVT E-1223</b>			<b>STRONG, STEVEN</b>	1	<b>E-1223</b>	<b>0700-1900</b>	<b>TBD</b>
<b>FELB</b>						<b>0700-1900</b>	<b>TBD</b>
<b>FELB</b>						<b>0700-1900</b>	<b>TBD</b>
<b>SKD PVT E-515</b>			<b>BARAJAS, CHRISTIAN</b>	1	<b>E-515</b>	<b>0700-1900</b>	<b>TBD</b>
<b>SKD PVT E-1229</b>			<b>EASTMAN, WESLEY</b>	1	<b>E-1229</b>	<b>0700-1900</b>	<b>TBD</b>
HEQB						0700-0700	TBD
<b>FALM PVT O-928</b>			<b>COFFEY, DAVID</b>	2	<b>O-928</b>	<b>0700-1900</b>	<b>TBD</b>

**6. Work Assignments:**  
 Construct control lines as direct as possible.  
 Implement progressive hose lays as needed.  
 Prepare to construct secondary control lines.  
 Fall hazard trees and trees that will threaten control lines.

**7. Special Instructions:**

<b>8. Communications</b>							
Name	Ch	Function	Rx Freq	Rx Tone	Tx Freq	Tx Tone	Notes
NIFC C56	B.2	COMMAND	172.3500	000.0	163.0375	T2 - 123.0	HARVEY MTN. ALL REPEATERS LINK BACK TO ICP.
VFIRE 23	8	TACTICAL	154.2950N	T6 - 156.7	154.2950N	T6 - 156.7	RIM GROUP, LASSEN CONT.
CDF T18	14	A/G TACTICAL	159.3450	T16 - 192.8	159.3450	T16 - 192.8	A/G TACTICAL- WEST ZONE
CALCORD	15	MEDICAL	156.0750N	T6 - 156.7	156.0750N	T6 - 156.7	
AIRGUARD	16	AIRGUARD	168.6250	000.0	168.6250	T1 - 110.9	EMERGENCY ONLY

<b>9. Prepared by: Name:</b> R. Villarino	RESL	Signature:
---	------	------------

<b>ICS 204</b>	Date/Time: 9/9/2021 2200	Personnel Count: 19
----------------	--------------------------	---------------------

# ASSIGNMENT LIST (ICS 204 WF)

CONTROLLED UNCLASSIFIED  
INFORMATION//BASIC

<b>1. Incident Name:</b> <b>DIXIE WEST ZONE</b>	<b>2. Operational Period:</b> Date From: 09/10/21    Date To: 09/11/21 Time From: 0700    Time To: 0700	<b>3. Branch</b> <b>Division</b> <b>16</b> <b>Q</b>  Page 1 of 3 <b>Quebec</b>
--	---	---

<b>4. Operations Personnel:</b>	
Operations Section Chief: <b>M. Wink</b>	Night Ops: <b>M. Jonsson</b>
Branch Director: <b>C. Costa</b>	Branch Safety: <b>Newton (T)</b>
Division/Group Supervisor: <b>B. Shaw</b> <b>C SIMMS</b>	Air Branch: <b>M. Hill</b>

<b>5. Resources Assigned:</b>		<b>** Resources Below in Bold are 12 Hour **</b>					
Resource Identifier	ALS	LWD	Leader	Personnel	Request #	Hours	Reporting Location
STC MRN 9150C	X		OVERSHINER, TOD	19	E-121	0700-0700	DP 146
STC SKU 9265C			MILLER, ROSS	17	E-1743	0700-0700	DP 146
STC						0700-0700	DP 146
STC						0700-0700	DP 146
STF OES 2861F	X		MARRA, BEN	20	E-1100	0700-0700	DP 146
STF						0700-0700	DP 146
<b>ENG FBDX FAIRBURN BR 20</b>			<b>ALDRICH, DUSTIN</b>	<b>5</b>	<b>E-2013</b>	<b>0700-1900</b>	<b>DP 146</b>
<b>CRW CNA 517</b>			<b>ROBERTS, BRIAN</b>	<b>25</b>	<b>C-501.5</b>	<b>0700-1900</b>	<b>DP 146</b>
<b>ENG3 CAHOON E542</b>			<b>DIERMAN, DEBERA</b>	<b>3</b>	<b>E-2292</b>	<b>0700-1900</b>	<b>DP 146</b>
<b>CRW CNA 518</b>			<b>GARCIA, LEONARD</b>	<b>25</b>	<b>C-501.8</b>	<b>0700-1900</b>	<b>DP 146</b>
<b>ENG6 PVT DON FORD 300</b>			<b>SCIFRES, DEREK</b>	<b>3</b>	<b>E-2266</b>	<b>0700-1900</b>	<b>DP 146</b>
<b>CRW CNA 520</b>			<b>WASHINGTON, BRIAN</b>	<b>25</b>	<b>C-501.14</b>	<b>0700-1900</b>	<b>DP 146</b>
<b>ENG6 PVT 602</b> <b>DIV P</b>				<del>3</del>	<del>E-2272</del>	<del>0700-1900</del>	<del>DP 146</del>
DOZ PVT E-587			RESTAD, BRUCE	4	E-587	0700-0700	DP 146
DOZ PVT E-590			MARANA, LUCAS	2	E-590	0700-0700	DP 146
DOZ PVT E-709			TAYLOR, JUAN	2	E-709	0700-0700	DP 146
DOZ PVT E-981			RAMIREZ, ERAN	2	E-981	0700-0700	DP 146
DOZ PVT E-1090			PERRY, BRETT	2	E-1090	0700-0700	DP 146

**6. Work Assignments:**

Mop up 200 feet in from control lines.    **W/T PVT E1385**    **CNA CRW 519 C-519**  
 Hold and improve control lines.    **W/T PVT E1387**    **DOZ PVT E1433**  
 Fall hazard trees and trees that will threaten control lines.    **E-1399**

**7. Special Instructions: \*\* EMPF Dmytriw\*\***

<b>8. Communications</b>							
Name	Ch	Function	Rx Freq	Rx Tone	Tx Freq	Tx Tone	Notes
NIFC C99	B.6	COMMAND	170.1375	000.0	165.5000	T2 - 123.0	W. PROSPECT PK. ALL REPEATERS LINK BACK TO ICP.
VFIRE 25	10	TACTICAL	154.2875N	T6 - 156.7	154.2875N	T6 - 156.7	
CDF T18	14	A/G TACTICAL	159.3450	T16 - 192.8	159.3450	T16 - 192.8	A/G TACTICAL - WEST ZONE
CALCORD	15	MEDICAL	156.0750N	T6 - 156.7	156.0750N	T6 - 156.7	
AIRGUARD	16	AIRGUARD	168.6250	000.0	168.6250	T1 - 110.9	EMERGENCY ONLY

<b>9. Prepared by: Name:</b> R. Villarino	RESL	Signature:
<b>ICS 204</b>	Date/Time: 9/9/2021    2200	Personnel Count: 157

# ASSIGNMENT LIST (ICS 204 WF)

CONTROLLED UNCLASSIFIED  
INFORMATION/BASIC

<b>1. Incident Name:</b> <b>DIXIE WEST ZONE</b>	<b>2. Operational Period:</b> Date From: 09/10/21    Date To: 09/11/21 Time From: 0700    Time To: 0700	<b>3. Branch</b> <b>Division</b> <b>16</b> <b>Q</b>
		Page 2 of 3    Quebec

<b>4. Operations Personnel:</b>	
Operations Section Chief: <b>M. Wink</b>	Night Ops: <b>M. Jonsson</b>
Branch Director: <b>C. Costa</b>	Branch Safety: <b>Newton (T)</b>
Division/Group Supervisor: <b>B. Shaw</b>	Air Branch: <b>M. Hill</b>

<b>5. Resources Assigned:</b>		<b>** Resources Below in Bold are 12 Hour **</b>					
Resource Identifier	ALS	LWD	Leader	Personnel	Request #	Hours	Reporting Location
DOZ PVT E-1321			SLOTTE, JESSIE	2	E-1321	0700-0700	DP 146
DOZ PVT E-1429			ROBISON, KEVIN	2	E-1429	0700-0700	DP 146
DOZ PVT E-1935			TWISSELMAN, ETHAN	2	E-1935	0700-0700	DP 146
<b>W/T PVT E-45</b>			<b>BECKER, CLARK</b>	1	<b>E-45</b>	<b>0700-1900</b>	<b>DP 146</b>
<b>W/T PVT E-491</b>			<b>DUNLOP, DON</b>	1	<b>E-491</b>	<b>0700-1900</b>	<b>DP 146</b>
W/T PVT E-509			HUNTSMAN, JOHN	2	E-509	0700-0700	DP 146
<b>W/T PVT E-634</b>			<b>ZUURBIER, TOM</b>	1	<b>E-634</b>	<b>0700-1900</b>	<b>DP 146</b>
W/T PVT E-864			PARRIOTT, JARED	2	E-864	0700-0700	DP 146
<b>W/T PVT E-873</b>			<b>BEARDSLEY, JESSIE</b>	1	<b>E-873</b>	<b>0700-1900</b>	<b>DP 146</b>
W/T PVT E-964			JONES, ERNEST	2	E-964	0700-0700	DP 146
<b>W/T PVT E-1054</b>			<b>DUNN, BRAD</b>	1	<b>E-1054</b>	<b>0700-1900</b>	<b>DP 146</b>
<b>W/T PVT E-1364</b>			<b>CASE, EDWARD</b>	1	<b>E-1364</b>	<b>0700-1900</b>	<b>DP 146</b>
<b>W/T PVT E-1378</b>			<b>GRANT, HANNA</b>	1	<b>E-1378</b>	<b>0700-1900</b>	<b>DP 146</b>
<b>W/T PVT E-1384</b> <i>NOSHOW</i>			<b>MICHAELS, MATT</b>	1	<b>E-1384</b>	<b>0700-1900</b>	<b>DP 146</b>
<b>W/T PVT E-1397</b> <i>NOSHOW</i>			PULLEY, COLE	2	E-1397	0700-0700	DP 146
<b>W/T PVT E-1480</b>			<b>KEENE, ROBERT</b>	1	<b>E-1480</b>	<b>0700-1900</b>	<b>DP 146</b>
<b>W/T PVT E-1901</b>			<b>KNIGHT, VICTOR</b>	1	<b>E-1901</b>	<b>0700-1900</b>	<b>DP 146</b>
<b>GRD PVT E-1903</b>			<b>COLEMAN, TRACY</b>	1	<b>E-1903</b>	<b>0700-1900</b>	<b>DP 146</b>
<b>GRD PVT E-2221</b>			<b>NASON, BRYCE</b>	1	<b>E-2221</b>	<b>0700-1900</b>	<b>DP 146</b>
HEQB						0700-0700	DP 146

**6. Work Assignments:**  
Mop up 200 feet in from control lines.  
Hold and improve control lines.  
Fall hazard trees and trees that will threaten control lines.

**7. Special instructions:\*\* EMPF Dmytriw\*\***

<b>8. Communications</b>							
Name	Ch	Function	Rx Freq	Rx Tone	Tx Freq	Tx Tone	Notes
NIFC C99	B.6	COMMAND	170.1375	000.0	165.5000	T2 - 123.0	W. PROSPECT PK. ALL REPEATERS LINK BACK TO ICP.
VFIRE 25	10	TACTICAL	154.2875N	T6 - 156.7	154.2875N	T6 - 156.7	
CDF T18	14	A/G TACTICAL	159.3450	T16 - 192.8	159.3450	T16 - 192.8	A/G TACTICAL - WEST ZONE
CALCORD	15	MEDICAL	156.0750N	T6 - 156.7	156.0750N	T6 - 156.7	
AIRGUARD	16	AIRGUARD	168.6250	000.0	168.6250	T1 - 110.9	EMERGENCY ONLY

<b>9. Prepared by: Name:</b> R. Villarino	RESL	Signature:	Personnel Count: 26
<b>ICS 204</b>	Date/Time: 9/9/2021 2200		

# ASSIGNMENT LIST (ICS 204 WF)

CONTROLLED UNCLASSIFIED  
INFORMATION/BASIC

<b>1. Incident Name:</b> <b>DIXIE WEST ZONE</b>	<b>2. Operational Period:</b> Date From: 09/10/21    Date To: 09/11/21 Time From: 0700          Time To: 0700	<b>3. Branch</b> <b>Division</b>  <b>16</b> <b>Q</b>
--	---	--

<b>4. Operations Personnel:</b>		<b>Page 3 of 3</b> <b>Quebec</b>
Operations Section Chief: <b>M. Wink</b>	Night Ops: <b>M. Jonsson</b>	
Branch Director: <b>C. Costa</b>	Branch Safety: <b>Newton (T)</b>	
Division/Group Supervisor: <b>B. Shaw</b>	Air Branch: <b>M. Hill</b>	

<b>5. Resources Assigned:</b>								<b>** Resources Below in Bold are 12 Hour **</b>	
Resource Identifier	ALS	LWD	Leader	Personnel	Request #	Hours	Reporting Location		
HEQB						0700-0700	DP 146		
<b>REAF OLIN</b>			<b>OLIN, GRANT</b>	1	<b>O-20758</b>	<b>0700-1900</b>	<b>DP 146</b>		
<b>REAF FELBACK</b>		9/21	<b>FELBACK, TOBIAS</b>	1	<b>O-21876</b>	<b>0700-1900</b>	<b>DP 146</b>		
REAF REED						0700-1900	DP 146		
<b>ARCH ALLEN</b>		9/8	<b>ALLEN, TYLER</b>	1	<b>O-21033</b>	<b>0700-1900</b>	<b>DP 146</b>		
<b>ARCH SEGROVES</b>			<b>SEGROVES, ADAM</b>	1	<b>O-21044</b>	<b>0700-1900</b>	<b>DP 146</b>		

**6. Work Assignments:**  
Mop up 200 feet in from control lines.  
Hold and improve control lines.  
Fall hazard trees and trees that will threaten control lines.

**7. Special Instructions:\*\* EMPF Dmytriw\*\***

<b>8. Communications</b>							
Name	Ch	Function	Rx Freq	Rx Tone	Tx Freq	Tx Tone	Notes
NIFC C99	B.6	COMMAND	170.1375	000.0	165.5000	T2 - 123.0	W. PROSPECT PK. ALL REPEATERS LINK BACK TO ICP.
VFIRE 25	10	TACTICAL	154.2875N	T6 - 156.7	154.2875N	T6 - 156.7	
CDF T18	14	A/G TACTICAL	159.3450	T16 - 192.8	159.3450	T16 - 192.8	A/G TACTICAL- WEST ZONE
CALCORD	15	MEDICAL	156.0750N	T6 - 156.7	156.0750N	T6 - 156.7	
AIRGUARD	16	AIRGUARD	168.6250	000.0	168.6250	T1 - 110.9	EMERGENCY ONLY

**9. Prepared by: Name:** R. Villarino                      RESL

Signature: Personnel Count: **4**

**ICS 204**                      Date/Time: 9/9/2021      2200

# ASSIGNMENT LIST (ICS 204 WF)

CONTROLLED UNCLASSIFIED  
INFORMATION/BASIC

<b>1. Incident Name:</b> <b>DIXIE WEST ZONE</b>	<b>2. Operational Period:</b> Date From: 09/10/21    Date To: 09/11/21 Time From: 0700    Time To: 0700	<b>3. Branch</b> <b>Division</b> <b>16</b> <b>R</b>  Page 1 of 2 <b>Romeo</b>
--	---	--

<b>4. Operations Personnel:</b>	
Operations Section Chief: <b>M. Wink</b>	Night Ops: <b>M. Jonsson</b>
Branch Director: <b>C. Costa</b>	Branch Safety: <b>Newton (T)</b>
Division/Group Supervisor: <b>M. Milojevich, T. Carey (T)</b>	Air Branch: <b>M. Hill</b>

<b>5. Resources Assigned:</b>		** Resources Below in Bold are 12 Hour **					
Resource Identifier	ALS	LWD	Leader	Personnel	Request #	Hours	Reporting Location
STC MEU 9110C			TAGLIO, KEN	19	E-120	0700-0700	DP 146
STC						0700-0700	DP 146
<del>STC</del> <b>ENG AZ-PVT</b>					<b>E-2215</b>	0700-0700	DP 146
STF OES 6805F	X		MAJCHRZAK, JAIME	19	E-415	0700-0700	DP 146
ENG6 KNF 641			PAHL, ADAM	4	<b>E-2274</b>	<b>0700-1900</b>	<b>DP 146</b>
ENG6 BLM 8603			SPECHT, MATTHEW	3	<b>E-2270</b>	<b>0700-1900</b>	<b>DP 146</b>
ENG6 BAR 2362			THYER, CALEB	5	<b>E-2271</b>	<b>0700-1900</b>	<b>DP 146</b>
T/F XSL 1473	X		HUGHEY, TOM	18	E-954	0700-0700	DP 146
STG						0700-0700	DP 146
CRW CNA 521					<b>C-502.5</b>	<b>0700-1900</b>	<b>DP 146</b>
ENG4 GBF 69			GRASS, DAVID	3	<b>E-2269</b>	<b>0700-1900</b>	<b>DP 146</b>
CRW CNA 522					<b>C-502.8</b>	<b>0700-1900</b>	<b>DP 146</b>
ENG4 FHA 0441			TINNO, DERRICK	3	<b>E-2268</b>	<b>0700-1900</b>	<b>DP 146</b>
CRW CNA 523					<b>C-502.11</b>	<b>0700-1900</b>	<b>DP 146</b>
ENG6 SANTAFE 761			DASHENG, WALTER	5	<b>E-2022</b>	<b>0700-1900</b>	<b>DP 146</b>
CRW CNA 524					<b>C-502.14</b>	<b>0700-1900</b>	<b>DP 146</b>
ENG6 IDPVT BIG STATE		9/21	NOLIND, JONATHAN	3	<b>E-21101</b>	<b>0700-1900</b>	<b>DP 146</b>
DOZ PVT E-1084			HARVEY, WILLIAM	2	E-1084	0700-0700	DP 146

**6. Work Assignments:**  
Mop up 300' in from control line.  
Fall hazard trees and trees that will threaten control lines.  
Hold fire within established control lines.

**7. Special Instructions:\*\* EMPF Dmytriw\*\***

<b>8. Communications</b>							
Name	Ch	Function	Rx Freq	Rx Tone	Tx Freq	Tx Tone	Notes
NIFC C89	B.3	COMMAND	173.7375	000.0	164.0125	T2 - 123.0	ANTELOPE L.O. ALL REPEATERS LINK BACK TO ICP.
NIFC T1	12	TACTICAL	168.0500N	T2 - 123.0	168.0500N	T2 - 123.0	
CDF T18	14	A/G TACTICAL	159.3450	T16 - 192.8	159.3450	T16 - 192.8	A/G TACTICAL- WEST ZONE
CALCORD	15	MEDICAL	156.0750N	T6 - 156.7	156.0750N	T6 - 156.7	
AIRGUARD	16	AIRGUARD	168.6250	000.0	168.6250	T1 - 110.9	EMERGENCY ONLY

<b>9. Prepared by: Name:</b> R. Villarino	RESL	Signature:
ICS 204	Date/Time: 9/9/2021 2200	Personnel Count: 84

# ASSIGNMENT LIST (ICS 204 WF)

CONTROLLED UNCLASSIFIED  
INFORMATION/BASIC

<b>1. Incident Name:</b> <b>DIXIE WEST ZONE</b>	<b>2. Operational Period:</b> Date From: 09/10/21    Date To: 09/11/21 Time From: 0700    Time To: 0700	<b>3. Branch</b> <b>Division</b>  <b>16</b> <b>R</b>
--	---	--

<b>4. Operations Personnel:</b>		<b>Page 2 of 2</b>	<b>Romeo</b>
Operations Section Chief: <b>M. Wink</b>	Night Ops: <b>M. Jonsson</b>		
Branch Director: <b>C. Costa</b>	Branch Safety: <b>Newton (T)</b>		
Division/Group Supervisor: <b>M. Milojevich, T. Carey (T)</b>	Air Branch: <b>M. Hill</b>		

<b>5. Resources Assigned:</b>		<b>** Resources Below in Bold are 12 Hour **</b>					
Resource Identifier	ALS	LWD	Leader	Personnel	Request #	Hours	Reporting Location
DOZ PVT E-1427			MEIER, JON	2	E-1427	0700-0700	DP 146
DOZ PVT E-1433			COOKSON, SAM	2	E-1433	0700-0700	DP 146
DOZ						0700-0700	DP 146
W/T PVT E-965			GINGERICH, BRYAN	2	E-965	0700-0700	DP 146
W/T PVT E-1051			HEINE, STEPHEN	2	E-1051	0700-0700	DP 146
<b>W/T PVT E-1055</b>			<b>COON, MIKE</b>	1	<b>E-1055</b>	<b>0700-1900</b>	<b>DP 146</b>
W/T PVT E-1068			DOERING, GLEN	2	E-1068	0700-0700	DP 146
<b>W/T PVT E-1265</b>			<b>MARYMEE, JACK</b>	1	<b>E-1265</b>	<b>0700-1900</b>	<b>DP 146</b>
<b>W/T PVT E-1359</b>			<b>TROEDEL, BRYAN</b>	1	<b>E-1359</b>	<b>0700-1900</b>	<b>DP 146</b>
W/T PVT E-1360			KITCHENS, BRIAN	2	E-1360	0700-0700	DP 146
<b>W/T PVT E-1365</b>			<b>KOEHLER, BILL</b>	1	<b>E-1365</b>	<b>0700-1900</b>	<b>DP 146</b>
W/T PVT E-1371			LUNTEY, DENISE	2	E-1371	0700-0700	DP 146
<b>W/T PVT E-1900</b>			<b>SWENSON, GALE</b>	1	<b>E-1900</b>	<b>0700-1900</b>	<b>DP 146</b>
HEQB						0700-0700	DP 146
<b>FALM PVT O-754</b>			<b>JENSEN, DEVIN</b>	2	<b>O-754</b>	<b>0700-1900</b>	<b>DP 146</b>

**6. Work Assignments:**  
Mop up 300' in from control line.  
Fall hazard trees and trees that will threaten control lines.  
Hold fire within established control lines.

**7. Special Instructions:\*\* EMPF Dmytriw\*\***

<b>8. Communications</b>							
Name	Ch	Function	Rx Freq	Rx Tone	Tx Freq	Tx Tone	Notes
NIFC C89	B.3	COMMAND	173.7375	000.0	164.0125	T2 - 123.0	ANTELOPE L.O. ALL REPEATERS LINK BACK TO ICR.
NIFC T1	12	TACTICAL	168.0500N	T2 - 123.0	168.0500N	T2 - 123.0	
CDF T18	14	A/G TACTICAL	159.3450	T16 - 192.8	159.3450	T16 - 192.8	A/G TACTICAL - WEST ZONE
CALCORD	15	MEDICAL	156.0750N	T6 - 156.7	156.0750N	T6 - 156.7	
AIRGUARD	16	AIRGUARD	168.6250	000.0	168.6250	T1 - 110.9	EMERGENCY ONLY

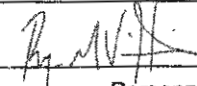
**9. Prepared by: Name:** R. Villarino    RESL    Signature: 

**ICS 204**    Date/Time: 9/9/2021 2200    Personnel Count: 21

# ASSIGNMENT LIST (ICS 204 WF)

CONTROLLED UNCLASSIFIED  
INFORMATION//BASIC

<b>1. Incident Name:</b> <b>DIXIE WEST ZONE</b>	<b>2. Operational Period:</b> Date From: 09/10/21    Date To: 09/11/21 Time From: 0700    Time To: 0700	<b>3. Branch</b> <b>Division</b> <b>16</b> <b>S/T/U</b>
--	---	--

<b>4. Operations Personnel:</b>		Page 1 of 1
Operations Section Chief: <b>M. Wink</b>	Night Ops: <b>M. Jonsson</b>	
Branch Director: <b>C. Costa</b>	Branch Safety: <b>Newton (T)</b>	
Division/Group Supervisor: <b>M. Gloeckner (T/F XSN 2397)</b>	Air Branch: <b>M. Hill</b>	

<b>5. Resources Assigned:</b>		<b>** Resources Below in Bold are 12 Hour **</b>					
Resource Identifier	ALS	LWD	Leader	Personnel	Request #	Hours	Reporting Location
<b>ENG4 BLM 2429</b>			<b>GRIFFIN, TAYLOR</b>	4	<b>E-21182</b>	<b>0700-1900</b>	<b>DP 140</b>
T/F XSN 2397			GLOECKNER, MATT	17	E-945	0700-0700	DP 140
STF						0700-0700	DP 140
ENG6						0700-0700	DP 140
ENG6						0700-0700	DP 140
CRW						0700-0700	DP 140
<b>W/T PVT E-1358</b> → <b>PV Q</b>			<b>LOGUE, RICKY</b>	1	<b>E-1358</b>	<b>0700-1900</b>	<b>DP 140</b>
<b>W/T PVT E-1387</b> → <b>DIV Q</b>			OWENS, JIM	2	E-1387	0700-0700	DP 140
<b>W/T PVT E-1393</b>			<b>SCHOLTEN, DUTCH</b>	1	<b>E-1393</b>	<b>0700-1900</b>	<b>DP 140</b>
W/T PVT E-1398			FORESTER, HUGH	2	E-1398	0700-0700	DP 140
<b>EXC PVT E-2001</b>			<b>BERTALON, NICK</b>	1	<b>E-2001</b>	<b>0700-1900</b>	<b>DP 140</b>
<b>EXC PVT E-2111</b>			<b>SNEED, BUDDY</b>	1	<b>E-2111</b>	<b>0700-1900</b>	<b>DP 140</b>

**6. Work Assignments:**  
Mop up 300' in from control line.  
Fall hazard trees and trees that will threaten control lines.  
Hold fire within established control lines.  
Perform Tactical Patrol around structures.

**7. Special Instructions:\*\* EMPF Dmytriw\*\***

<b>8. Communications</b>							
Name	Ch	Function	Rx Freq	Rx Tone	Tx Freq	Tx Tone	Notes
NIFC C89	B.3	COMMAND	173.7375	000.0	164.0125	T2 - 123.0	ANTELOPE L.O. ALL REPEATERS LINK BACK TO ICP.
VFIRE 26	11	TACTICAL	154.3025N	T6 - 156.7	154.3025N	T6 - 156.7	
CDF T18	14	A/G TACTICAL	159.3450	T16 - 192.8	159.3450	T16 - 192.8	A/G TACTICAL- WEST ZONE
CALCORD	15	MEDICAL	156.0750N	T6 - 156.7	156.0750N	T6 - 156.7	
AIRGUARD	16	AIRGUARD	168.6250	000.0	168.6250	T1 - 110.9	EMERGENCY ONLY

<b>9. Prepared by: Name:</b>	R. Villarino	RESL	Signature:
<b>ICS 204</b>	Date/Time: 9/9/2021	2200	Personnel Count: 29

# ASSIGNMENT LIST (ICS 204 WF)

CONTROLLED UNCLASSIFIED INFORMATION/BASIC

1. Incident Name: <b>DIXIE WEST ZONE</b>	2. Operational Period: Date From: 09/10/21    Date To: 09/11/21 Time From: 0700    Time To: 0700	3. Branch <b>16</b>	Division <b>Lassen Cont</b>
---	--	------------------------	--------------------------------

Page 1 of 1

4. Operations Personnel:	
Operations Section Chief: <b>M. Wink</b>	Night Ops: <b>M. Jonsson</b>
Branch Director: <b>C. Costa</b>	Branch Safety: <b>Newton (T)</b>
Division/Group Supervisor: <b>Unstaffed</b>	Air Branch: <b>M. Hill</b>

5. Resources Assigned:		<b>** Resources Below in Bold are 12 Hour **</b>					
Resource Identifier	ALS	LWD	Leader	Personnel	Request #	Hours	Reporting Location
<b>Unstaffed</b>							<b>Poison Lake</b>

6. Work Assignments:

Fall hazard trees and trees that will threaten control lines.

Prepare indirect control line from Hwy 44 on Gray's Flat Rd to East Bogard Rd to Road 10 for possible firing operations.

Widen and improve existing control lines.

Maintain and improve safe road conditions.

7. Special Instructions: **\*\* EMPF Dmytriv \*\***

8. Communications							
Name	Ch	Function	Rx Freq	Rx Tone	Tx Freq	Tx Tone	Notes
NIFC C99	B.6	COMMAND	170.1375	000.0	165.5000	T2 - 123.0	W. PROSPECT PK. ALL REPEATERS LINK BACK TO ICP.
VFIRE 23	8	TACTICAL	154.2950N	T6 - 156.7	154.2950N	T6 - 156.7	
CDF T18	14	A/G TACTICAL	159.3450	T16 - 192.8	159.3450	T16 - 192.8	A/G TACTICAL- WEST ZONE
CALCORD	15	MEDICAL	156.0750N	T6 - 156.7	156.0750N	T6 - 156.7	
AIRGUARD	16	AIRGUARD	168.6250	000.0	168.6250	T1 - 110.9	EMERGENCY ONLY

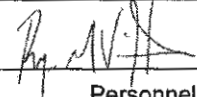
9. Prepared by: Name:	R. Villarino	RESL	Signature: 
ICS 204	Date/Time: 9/9/2021	2200	Personnel Count: 0

NIMS IAP

CONTROLLED UNCLASSIFIED INFORMATION/BASIC



# ASSIGNMENT LIST (ICS 204 WF)

CONTROLLED UNCLASSIFIED  
INFORMATION//BASIC

<b>1. Incident Name:</b> <b>DIXIE WEST ZONE</b>	<b>2. Operational Period:</b> Date From: 09/10/21    Date To: 09/11/21 Time From: 0700    Time To: 0700	<b>3. Branch</b> <b>Division</b> <b>16</b> <b>Westwood</b>
--	---	---

<b>4. Operations Personnel:</b>		Page 1 of 1
Operations Section Chief: <b>M. Wink</b>	Night Ops: <b>M. Jonsson</b>	
Branch Director: <b>C. Costa</b>	Branch Safety: <b>Newton (T)</b>	
Division/Group Supervisor: <b>A. Chism (STC OES 2870C)</b>	Air Branch: <b>M. Hill</b>	

<b>5. Resources Assigned:</b>		<b>** Resources Below in Bold are 12 Hour **</b>					
Resource Identifier	ALS	LWD	Leader	Personnel	Request #	Hours	Reporting Location
STC OES 2870C	X		CHISM, ANTON	21	E-471	0700-0700	DP 266
<b>ENG PVT OUTBACK E-1024</b>			<b>BEAL, JOHN</b>	3	<b>E-1024</b>	<b>0700-1900</b>	<b>DP 266</b>
<b>ENG GIO 231</b>			<b>YUNGKANS, JEFF</b>	4	<b>E-1342</b>	<b>0700-1900</b>	<b>DP 266</b>
<b>ENG6 FLPVT 2495</b>			<b>CATES, JEREMIAH</b>	3	<b>E-21178</b>	<b>0700-1900</b>	<b>DP 266</b>
<b>ENG6 TIMBERLINE E11</b>			<b>POINDEXTER, BRIAN</b>	3	<b>E-21181</b>	<b>0700-1900</b>	<b>DP 266</b>
CRW						0700-0700	DP 266
CRW						0700-0700	DP 266
W/T MRA 310			CONSYLMAN, STEVEN	2	E-2064	0700-0700	DP 266
W/T PVT E-452			SPERBECK, BILL	2	E-452	0700-0700	DP 266
<b>W/T PVT E-640</b>			<b>HASTINGS, SCOTT</b>	1	<b>E-640</b>	<b>0700-1900</b>	<b>DP 266</b>
W/T PVT E-716			ROMO, GABRIEL	2	E-716	0700-0700	DP 266
W/T PVT E-1893			CIANDRO, CHRIS	1	E-1893	0700-0700	DP 266
W/T PVT E-1898			PEIXOTO, SUMMER	2	E-1898	0700-0700	DP 266

**6. Work Assignments:**  
Mop up 300' in from control line.  
Pull hose lays where no longer required.  
Backhaul trash and excess supplies.  
Hold fire within established control lines.

**7. Special Instructions:\*\* EMPF Dmytriw\*\***

<b>8. Communications</b>							
Name	Ch	Function	Rx Freq	Rx Tone	Tx Freq	Tx Tone	Notes
NIFC C95	B.5	COMMAND	170.1750	000.0	165.5750	T2 - 123.0	WESTWOOD. ALL REPEATERS LINK BACK TO ICP.
VFIRE 22	7	TACTICAL	154.2650N	T6 - 156.7	154.2650N	T6 - 156.7	WESTWOOD/LASSEN. FSR
CDF T18	14	A/G TACTICAL	159.3450	T16 - 192.8	159.3450	T16 - 192.8	A/G TACTICAL- WEST ZONE
CALCORD	15	MEDICAL	156.0750N	T6 - 156.7	156.0750N	T6 - 156.7	
AIRGUARD	16	AIRGUARD	168.6250	000.0	168.6250	T1 - 110.9	EMERGENCY ONLY

<b>9. Prepared by: Name:</b>	R. Villarino	RESL	Signature:
ICS 204	Date/Time: 9/9/2021	2200	Personnel Count: 44

# ASSIGNMENT LIST (ICS 204 WF)

CONTROLLED UNCLASSIFIED  
INFORMATION//BASIC

<b>1. Incident Name:</b> <b>DIXIE WEST ZONE</b>	<b>2. Operational Period:</b> Date From: 09/10/21    Date To: 09/11/21 Time From: 0700        Time To: 0700	<b>3. Branch          Division</b>  <b>16                  Janesville</b>
--	---	---

Page 1 of 1

<b>4. Operations Personnel:</b>	
Operations Section Chief: <b>M. Wink</b>	Night Ops: <b>M. Jonsson</b>
Branch Director: <b>C. Costa</b>	Branch Safety: <b>Newton (T)</b>
Division/Group Supervisor: <b>Unstaffed</b>	Air Branch: <b>M. Hill</b>

<b>5. Resources Assigned:</b>		<b>** Resources Below in Bold are 12 Hour **</b>						
Resource Identifier	ALS	LWD	Leader	Personnel	Request #	Hours	Reporting Location	
<b>Unstaffed</b>							<b>Susanville ICP</b>	

**6. Work Assignments:**  
 Mop up 300' in from control line.  
 Hold and improve control lines.  
 Fall hazard trees and trees that will threaten control lines.

**7. Special Instructions:**

<b>8. Communications</b>							
Name	Ch	Function	Rx Freq	Rx Tone	Tx Freq	Tx Tone	Notes
NIFC C91	B.4	COMMAND	173.9750	000.0	165.4625	T2 - 123.0	SHAFFER MTN. ALL REPEATERS LINK BACK TO ICP.
VFIRE 24	9	TACTICAL	154.2725N	T6 - 156.7	154.2725N	T6 - 156.7	JANESVILLE GROUP
CDF T18	14	A/G TACTICAL	159.3450	T16 - 192.8	159.3450	T16 - 192.8	A/G TACTICAL- WEST ZONE
CALCORD	15	MEDICAL	156.0750N	T6 - 156.7	156.0750N	T6 - 156.7	
AIRGUARD	16	AIRGUARD	168.6250	000.0	168.6250	T1 - 110.9	EMERGENCY ONLY

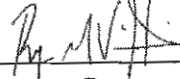
<b>9. Prepared by: Name:</b>	R. Villarino	RESL	Signature: 
<b>ICS 204</b>	Date/Time: 9/9/2021	2200	Personnel Count: 0

# ASSIGNMENT LIST (ICS 204 WF)

CONTROLLED UNCLASSIFIED  
INFORMATION//BASIC

<b>1. Incident Name:</b> <b>DIXIE WEST ZONE</b>	<b>2. Operational Period:</b> Date From: 09/10/21    Date To: 09/11/21 Time From: 0700    Time To: 0700	<b>3. Branch</b> <b>Group</b> <b>FSR</b> <b>Lassen FSR</b>
--	---	---

Page 1 of 3

<b>4. Operations Personnel:</b>	
Operations Section Chief: <b>M. Wink</b>	Night Ops: <b>M. Jonsson</b>
Branch Director:	Branch Safety:
Division/Group Supervisor: <b>I. Houser (Day)</b>	Air Branch: <b>M. Hill</b>

<b>5. Resources Assigned:</b>		** Resources Below in Bold are 12 Hour **					
Resource Identifier	ALS	LWD	Leader	Personnel	Request #	Hours	Reporting Location
DOZ PVT E-599			<b>TRESSLER, ARTIE</b>	1	<b>E-599</b>	<b>0700-1900</b>	<b>Susanville ICP</b>
DOZ PVT E-618 → RIM			<b>DUNLAP, DAVID</b>	1	<b>E-618</b>	<b>0700-1900</b>	<b>Susanville ICP</b>
DOZ PVT E-695			<b>VARIAN, GREG</b>	1	<b>E-695</b>	<b>0700-1900</b>	<b>Susanville ICP</b>
DOZ PVT E-975			<b>CARLTON, RODNEY</b>	1	<b>E-975</b>	<b>0700-1900</b>	<b>Susanville ICP</b>
DOZ PVT E-976			<b>MONTZ, JOHN</b>	1	<b>E-976</b>	<b>0700-1900</b>	<b>Susanville ICP</b>
DOZ PVT E-987			<b>MONTI, WEST</b>	1	<b>E-987</b>	<b>0700-1900</b>	<b>Susanville ICP</b>
DOZ PVT E-1418 → RIM			<b>REHWALD, ALEX</b>	1	<b>E-1418</b>	<b>0700-1900</b>	<b>Susanville ICP</b>
DOZ PVT E-1423			<b>LARUE, DAN</b>	1	<b>E-1423</b>	<b>0700-1900</b>	<b>Susanville ICP</b>
DOZ PVT E-1932			<b>COOK, KENNETH</b>	1	<b>E-1932</b>	<b>0700-1900</b>	<b>Susanville ICP</b>
W/T PVT E-51			<b>ALEXANDER, LUKE</b>	1	<b>E-51</b>	<b>0700-1900</b>	<b>Susanville ICP</b>
W/T PVT E-302			<b>SCHEPPS, STEVEN</b>	1	<b>E-302</b>	<b>0700-1900</b>	<b>Susanville ICP</b>
W/T PVT E-303			<b>ARMSTRONG, TYLER</b>	1	<b>E-303</b>	<b>0700-1900</b>	<b>Susanville ICP</b>
W/T PVT E-1395			<b>AVILA, CRYSTAL</b>	1	<b>E-1395</b>	<b>0700-1900</b>	<b>Susanville ICP</b>
MAS BTU 2149			<b>WRIGHT, JONATHAN</b>	1	<b>E-1775</b>	<b>0700-1900</b>	<b>Susanville ICP</b>
MAS PVT E-122			<b>KATZ, MIKE</b>	1	<b>E-122</b>	<b>0700-1900</b>	<b>Susanville ICP</b>
MAS PVT E-123			<b>FUNES, TOM</b>	1	<b>E-123</b>	<b>0700-1900</b>	<b>Susanville ICP</b>
MAS PVT E-322			<b>NUMMELY, CHAD</b>	1	<b>E-322</b>	<b>0700-1900</b>	<b>Susanville ICP</b>
MAS PVT E-329			<b>WARNER, GARY</b>	1	<b>E-329</b>	<b>0700-1900</b>	<b>Susanville ICP</b>

**6. Work Assignments:**  
 Identify and document suppression repair needs.  
 Implement fire suppression repair plan.  
 Identify additional needs.

**7. Special Instructions:**

<b>8. Communications</b>							
Name	Ch	Function	Rx Freq	Rx Tone	Tx Freq	Tx Tone	Notes
NIFC C99	B.6	COMMAND	170.1375	000.0	165.5000	T2 - 123.0	W. PROSPECT PK. ALL REPEATERS LINK BACK TO ICP.
VFIRE 22	7	TACTICAL	154.2650N	T6 - 156.7	154.2650N	T6 - 156.7	WESTWOOD/LASSEN. FSR
CDF T18	14	A/G TACTICAL	159.3450	T16 - 192.8	159.3450	T16 - 192.8	A/G TACTICAL- WEST ZONE
CALCORD	15	MEDICAL	156.0750N	T6 - 156.7	156.0750N	T6 - 156.7	
AIRGUARD	16	AIRGUARD	168.6250	000.0	168.6250	T1 - 110.9	EMERGENCY ONLY

<b>9. Prepared by: Name:</b> R. Villarino	RESL	Signature:
ICS 204	Date/Time: 9/9/2021 2200	Personnel Count: 18

# ASSIGNMENT LIST (ICS 204 WF)

CONTROLLED UNCLASSIFIED  
INFORMATION//BASIC

<b>1. Incident Name:</b> <b>DIXIE WEST ZONE</b>	<b>2. Operational Period:</b> Date From: 09/10/21    Date To: 09/11/21 Time From: 0700    Time To: 0700	<b>3. Branch</b> <b>Group</b> <b>FSR</b> <b>Lassen FSR</b>
--	---	---

<b>4. Operations Personnel:</b>		Page 2 of 3
Operations Section Chief: <b>M. Wink</b>	Night Ops: <b>M. Jansson</b>	
Branch Director:	Branch Safety:	
Division/Group Supervisor: <b>I. Houser (Day)</b>	Air Branch: <b>M. Hill</b>	

<b>5. Resources Assigned:</b>		<b>** Resources Below in Bold are 12 Hour **</b>					
Resource Identifier	ALS	LWD	Leader	Personnel	Request #	Hours	Reporting Location
MAS PVT E-780			<b>JOHNSON, JON</b>	1	<b>E-780</b>	<b>0700-1900</b>	<b>Susanville ICP</b>
EXC PVT E-225			<b>FUNES, TOMMY</b>	1	<b>E-225</b>	<b>0700-1900</b>	<b>Susanville ICP</b>
EXC PVT E-778			<b>MOORE, DILLON</b>	1	<b>E-778</b>	<b>0700-1900</b>	<b>Susanville ICP</b>
EXC PVT E-1905			<b>TAYLOR, ROD</b>	1	<b>E-1905</b>	<b>0700-1900</b>	<b>Susanville ICP</b>
EXC PVT E-1906			<b>OLIVER, KEVIN</b>	1	<b>E-1906</b>	<b>0700-1900</b>	<b>Susanville ICP</b>
EXC PVT E-1909			<b>BENSON, LANE</b>	1	<b>E-1909</b>	<b>0700-1900</b>	<b>Susanville ICP</b>
EXC PVT E-1910			<b>HALL, MICHAEL</b>	1	<b>E-1910</b>	<b>0700-1900</b>	<b>Susanville ICP</b>
EXC PVT E-1971			<b>WARNER, PAUL</b>	1	<b>E-1971</b>	<b>0700-1900</b>	<b>Susanville ICP</b>
EXC PVT E-1972			<b>BRITTEN, BEN</b>	1	<b>E-1972</b>	<b>0700-1900</b>	<b>Susanville ICP</b>
EXC PVT E-2110			<b>PARMAN, GLENN</b>	1	<b>E-2110</b>	<b>0700-1900</b>	<b>Susanville ICP</b>
EXC PVT E-2113			<b>MCCLOUD, MIKE</b>	1	<b>E-2113</b>	<b>0700-1900</b>	<b>Susanville ICP</b>
SKD PVT E-1128			<b>EVANS, SHANE</b>	1	<b>E-1128</b>	<b>0700-1900</b>	<b>Susanville ICP</b>
SKD PVT E-1132			<b>CRUCE, DAVID</b>	1	<b>E-1132</b>	<b>0700-1900</b>	<b>Susanville ICP</b>
CHIP PVT E-1267			<b>GLENN, PARMAN</b>	1	<b>E-1267</b>	<b>0700-1900</b>	<b>Susanville ICP</b>
CHIP PVT E-1356			<b>WILKINS, DONNIE</b>	1	<b>E-1356</b>	<b>0700-1900</b>	<b>Susanville ICP</b>
GRD PVT E-1957			<b>WEST, MONTE</b>	1	<b>E-1957</b>	<b>0700-1900</b>	<b>Susanville ICP</b>
FSRS MCNICHOLAS			<b>MCNICHOLAS, M.</b>	1		<b>0700-1900</b>	<b>Susanville ICP</b>
HEQB SCHALL			<b>SCHALL, GLEN</b>	1	<b>O-918</b>	<b>0700-1900</b>	<b>Susanville ICP</b>

**6. Work Assignments:**  
 Identify and document suppression repair needs.  
 Implement fire suppression repair plan.  
 Identify additional needs.

**7. Special Instructions:**

<b>8. Communications</b>							
Name	Ch	Function	Rx Freq	Rx Tone	Tx Freq	Tx Tone	Notes
NIFC C99	B.6	COMMAND	170.1375	000.0	165.5000	T2 - 123.0	W. PROSPECT PK. ALL REPEATERS LINK BACK TO ICP.
VFIRE 22	7	TACTICAL	154.2650N	T6 - 156.7	154.2650N	T6 - 156.7	WESTWOOD/LASSEN. FSR
CDF T18	14	A/G TACTICAL	159.3450	T16 - 192.8	159.3450	T16 - 192.8	A/G TACTICAL- WEST ZONE
CALCORD	15	MEDICAL	156.0750N	T6 - 156.7	156.0750N	T6 - 156.7	
AIRGUARD	16	AIRGUARD	168.6250	000.0	168.6250	T1 - 110.9	EMERGENCY ONLY

<b>9. Prepared by: Name:</b> R. Villarino	RESL	Signature:
<b>ICS 204</b>	Date/Time: 9/9/2021 2200	Personnel Count: 18

# ASSIGNMENT LIST (ICS 204 WF)

CONTROLLED UNCLASSIFIED  
INFORMATION//BASIC

<b>1. Incident Name:</b> <p style="text-align: center;"><b>DIXIE WEST ZONE</b></p>	<b>2. Operational Period:</b> Date From: 09/10/21    Date To: 09/11/21 Time From: 0700    Time To: 0700	<b>3. Branch                      Group</b>  <p style="text-align: center;"><b>FSR                      Lassen FSR</b></p>
---	---	--

<b>4. Operations Personnel:</b>		<b>Page 3 of 3</b>
Operations Section Chief: <b>M. Wink</b>	Night Ops: <b>M. Jonsson</b>	
Branch Director:	Branch Safety:	
Division/Group Supervisor: <b>I. Houser (Day)</b>	Air Branch: <b>M. Hill</b>	

<b>5. Resources Assigned:</b>		<b>** Resources Below in Bold are 12 Hour **</b>					
Resource Identifier	ALS	LWD	Leader	Personnel	Request #	Hours	Reporting Location
<b>FSRS RAVESCROFT</b>			<b>RAVESCROFT, JEREMY</b>	1	<b>O-1897</b>	<b>0700-1900</b>	<b>Susanville ICP</b>
<b>FSRS RUEGER</b>			<b>RUEGER, DANIEL</b>	1	<b>O-1945</b>	<b>0700-1900</b>	<b>Susanville ICP</b>
<b>REAF CLUCK</b>			<b>CLUCK, DANIEL R</b>	1	<b>O-20759</b>	<b>0700-1900</b>	<b>Susanville ICP</b>

**6. Work Assignments:**  
 Identify and document suppression repair needs.  
 Implement fire suppression repair plan.  
 Identify additional needs.

**7. Special Instructions:**

<b>8. Communications</b>							
Name	Ch	Function	Rx Freq	Rx Tone	Tx Freq	Tx Tone	Notes
NIFC C99	B.6	COMMAND	170.1375	000.0	165.5000	T2 - 123.0	W. PROSPECT PK. ALL REPEATERS LINK BACK TO ICP.
VFIRE 22	7	TACTICAL	154.2650N	T6 - 156.7	154.2650N	T6 - 156.7	WESTWOOD/LASSEN. FSR
CDF T18	14	A/G TACTICAL	159.3450	T16 - 192.8	159.3450	T16 - 192.8	A/G TACTICAL - WEST ZONE
CALCORD	15	MEDICAL	156.0750N	T6 - 156.7	156.0750N	T6 - 156.7	
AIRGUARD	16	AIRGUARD	168.6250	000.0	168.6250	T1 - 110.9	EMERGENCY ONLY

<b>9. Prepared by: Name:</b>	R. Villarino	RESL	Signature:
<b>ICS 204</b>	Date/Time: 9/9/2021	2200	Personnel Count: 3

# ASSIGNMENT LIST (ICS 204 WF)

CONTROLLED UNCLASSIFIED  
INFORMATION//BASIC

<b>1. Incident Name:</b> <b>DIXIE WEST ZONE</b>		<b>2. Operational Period:</b> Date From: 09/10/21    Date To: 09/11/21 Time From: 0700    Time To: 0700			<b>3. Branch</b> <b>Staging</b>  <b>Susanville</b>	
<b>4. Operations Personnel:</b>					<b>Page 1 of 1</b>	
Operations Section Chief: <b>M. Wink</b>			Night Ops: <b>M. Jonsson</b>			
Branch Director:			Branch Safety:			
Division/Group Supervisor:			Air Branch: <b>M. Hill</b>			
<b>5. Resources Assigned:</b>		<b>** Resources Below in Bold are 12 Hour **</b>				
Resource Identifier	ALS	LWD	Leader	Personnel	Request #	Hours    Reporting Location
EXC PVT E-1806			<b>PAYTON, MICHELLE</b>	1	<b>E-1806</b>	<b>0700-1900    Susanville ICP</b>
EXC PVT E-1907			<b>MILLER, HAROLD</b>	1	<b>E-1907</b>	<b>0700-1900    Susanville ICP</b>
EXC PVT E-2112			<b>FREEMAN, SHANE</b>	1	<b>E-2112</b>	<b>0700-1900    Susanville ICP</b>
GDR PVT E-581			<b>MASON, LUKE</b>	1	<b>E-581</b>	<b>0700-1900    Susanville ICP</b>
GRD PVT E-1958			<b>MUSTIN, RICK</b>	1	<b>E-1958</b>	<b>0700-1900    Susanville ICP</b>
GRD PVT E-2220			<b>GREGORY, STEPHENIE</b>	1	<b>E-2220</b>	<b>0700-1900    Susanville ICP</b>
FALM PVT O-755			<b>THOMAS, GARRETT</b>	2	<b>O-755</b>	<b>0700-1900    Susanville ICP</b>
FALM PVT O-758			<b>RILEY</b>	1	<b>O-758</b>	<b>0700-1900    Susanville ICP</b>
FALM PVT O-931			<b>AMOS, MARK</b>	2	<b>O-931</b>	<b>0700-1900    Susanville ICP</b>
FALM PVT O-1596			<b>KUNY, DANNY</b>	2	<b>O-1596</b>	<b>0700-1900    Susanville ICP</b>
FALM PVT O-1959			<b>LAAN, JAMES</b>	1	<b>O-1959</b>	<b>0700-1900    Susanville ICP</b>
<div style="color: red; font-family: cursive;">                     WT PVT E-506                      WT PVT E-898                      WT PVT E-1053    4x4                      WT PVT E-1061                      WT PVT E-1897                 </div>						
<b>6. Work Assignments:</b> Monitor command frequencies. Maintain 3 minute response time.						
<b>7. Special Instructions:</b>						
<b>8. Communications</b>						
Name	Ch	Function	Rx Freq	Rx Tone	Tx Freq	Tx Tone    Notes
NIFC C91	B.4	COMMAND	173.9750	000.0	165.4625	T2 - 123.0    SHAFFER MTN. ALL REPEATERS LINK BACK TO ICP.
CDF T18	14	A/G TACTICAL	159.3450	T16 - 192.8	159.3450	T16 - 192.8    A/G TACTICAL- WEST ZONE
CALCORD	15	MEDICAL	156.0750N	T6 - 156.7	156.0750N	T6 - 156.7
AIRGUARD	16	AIRGUARD	168.6250	000.0	168.6250	T1 - 110.9    EMERGENCY ONLY
<b>9. Prepared by: Name:</b>		R. Villarino		RESL		Signature:
ICS 204		Date/Time: 9/9/2021		2200		Personnel Count: 14

AIR OPERATIONS SUMMARY ICS-220						Time Prepared 1800	Date Prepared Thursday, September 9, 2021	Prepared By T. Smith						
Incident Name and Incident Number		Sunrise	Startup	Cutoff	Sunset	Shutdown	Operational Period - Date			Operational Period - Time				
EAST & WEST ZONES/ DIXIE 21-CABTU-009205		642	712	1856	1926	1956	Friday, September 10, 2021			0700-0700				
<b>General Remarks, Safety Notes, Hazards, Air Operations Special Equipment, etc.</b> TRACK ALL DIPSITE LOCATIONS / NUMBER OF DIPS / GALLONS TAKEN. TRACK ALL DROP LOCATIONS / NUMBER OF DROPS / GALLONS DROPPED All GPS DATA TO BE COLLECTED IN DEGREES, DECIMAL MINUTES FORMAT.  <i>AVOID Aerial Application of Retardant / Foam / Agent within 300' of Waterways, Bodies of Water, etc.            If Retardant / Foam / Agent is Dropped Within These Areas Immediately Notify the AOB and Provide the Following Information: Lat / Long, Estimated Number of Gallons and a Map Detailing The Area.</i>  <b>Aircraft Ordering: Command (CDF Command 1) use (T10) 107.2</b> <b>Order All Aircraft through Susanville</b>						Eagle Helibase		WEST ZONE A-831 NOTAM: 1/5468			Rescue Ship Information			
						40° 39.08	120° 48.08	Radius: Polygon NM			Day		Night	
						Battle Creek Helibase		Altitude: 12500' MSL			Name		G841	
						40° 20.34'	121° 37.14'	Frequency: 125.1750			Phone		(530) 257-5575 (530) 257-5575	
						Quincy Helibase		EAST ZONE A-20229 NOTAM: 1/0944			Make/Model		UH60 UH60	
						39° 20.94'	121° 37.47'	Radius: Polygon NM			Location		Reno INTL Reno INTL	
Nervino Helibase		Altitude: 12500' MSL			Request Procedure for These Aircraft: Incident Communications See Medical Plan For Additional Info									
39° 49.10		120° 21.00		Frequency: 127.4250			<a href="http://tfr.faa.gov/tfr2/list.html">http://tfr.faa.gov/tfr2/list.html</a>							
WEST ZONE-(WEST COMMUNICATIONS/HELIBASES)						EAST ZONE-(EAST COMMUNICATIONS/HELIBASES)								
Frequencies	RX	Tone	TX	Tone	AM / FM	Frequencies	RX	Tone	TX	Tone	AM / FM			
WEST AIR TACTICS	165.9875		165.9875		FM	EAST AIR TACTICS	167.0625		167.0625		FM			
AIR / AIR TFR	125.1750		125.1750		AM	AIR / AIR TFR (Linked)	127.4250		127.4250		AM			
WEST FIX WING BRIEFING	119.0750		119.0750		AM	EAST FIX WING BRIEFING	134.0250		134.0250		AM			
WEST COMMAND	170.4500		168.1000	T2-123.0	FM	EAST COMMAND	170.4250	T3-131.8	168.0750	T3-131.8	FM			
WEST 1 ROTOR VICTOR	128.0250		128.0250		AM	EAST ROTOR VICTOR	132.2750		132.2750		AM			
WEST 2 ROTOR VICTOR	123.7250		123.7250		AM	EAST ROTOR BRIEFING	126.6750		126.6750		AM			
WEST A/G - Command	166.6000		166.6000		FM	EAST A/G - Command	168.3375		168.3375		FM			
WEST A/G - Tactical	159.3450	T16-192.8	159.3450	T16-192.8	FM	EAST A/G - Tactical	169.1000		169.1000		FM			
TOLC (Eagle)	120.1250		120.1250		AM	DECK	163.1000		163.1000		FM			
DECK (Battle Creek/Eagle)	168.3500	T2-123.0	168.3500	T2-123.0	FM	CALCORD - MEDICAL	156.0750	156.7 (6)	156.0750	156.7 (6)	FM			
TOLC (Battle Creek)	123.0250		123.0250		AM	AIRGUARD - Emergency Only	168.6250		168.6250	110.9 (1)	FM			
FAA #	Type	Make/Model	Helibase	Avail	Start	Remarks	FAA #	Type	Make/Model	Helibase	Avail	Start	Remarks	
35S	I	S64E	Battle	0800	0800	Tank A-374	2WM	I	KMAX	Quincy	0800	0800	Bucket A-20032	
3PG	I	UH-60	Battle	0800	0800	Longline A-619	2BT (510)	II	212HP	Quincy	0800	0800	Std/Bucket A-20001	
4PG	I	UH-60	Battle	0800	0800	Longline A-620	OPF (512)	II	212HP	Quincy	0800	0800	Std/Longline A-20081	
2MP	I	UH-60	Battle	0800	0800	Longline A-618	553	III	Bell 407	Quincy	0800	0800	HLCO Recon A-20014	
91CH	I	BV107-II	Battle	0800	0800	Longline A-670								
89CH	I	BV107-II	Battle	0800	0800	Longline A-748	562	I	KMAX	Nervino	0800	0800	Bucket A-20150	
79R	I	CH54A	Battle	0800	0800	Tank A-669	3BH	I	UH60	Nervino	0800	0800	Bucket A-20019	
95B	I	CH54A	Battle	0800	0800	Tank A-20233	9WA	I	KMAX	Nervino	0800	0800	Bucket A-20186	
22Z	II	BELL 212	Battle	0800	0800	Std/Longline A-22	4TH	I	KMAX	Nervino	0800	0800	Bucket A-20171	
4TV	III	AS350B2	Battle	0800	0800	HLCO Recon A-154	2FH	I	UH60	Nervino	0800	0800	Bucket A-20149	
2KK	III	BELL 206L-1	Battle	0800	0800	HLCO Recon A-622	3AC	I	S64F	Nervino	0800	0800	Tank A-20012	
4CK	I	UH-60	Eagle	0800	0800	Longline A-742	37HX	II	Bell 205A-1	Nervino	0800	0800	Std/Longline A-20237	
5CK	I	UH-60	Eagle	0800	0800	Longline A-743	5TK (532)	II	Bell 205A-1	Nervino	0800	0800	Std/Longline A-20013	
61CG	I	S61N	Eagle	0800	0800	Longline A-524	7XL	III	AS350B3	Nervino	0800	0800	HLCO Recon A-20006	
2CH	I	CH47	Eagle	0800	0800	Tank A-373	41HX	III	Bell 407	Nervino	0800	0800	HLCO Recon A-20140	
5CH	I	BV234	Eagle	0800	0800	Std/Longline A-505	S261	III	CL215T	Stead	0800	0800	SCOOPER A-20200	
7CH	I	BV107-II	Eagle	0800	0800	Longline A-525	S263	III	CL215T	Stead	0800	0800	SCOOPER A-20201	
3HL	II	212HP	Eagle	0800	0800	Std/Tank A-385								
3RC	II	UH1H	Eagle	0800	0800	Limited/Tank A-688	UR3A	3	M600/Alta-X	East Zone	1200	1500	UAS/EO/IR/AI	
6GM	III	BELL 206 L-4	Eagle	0800	0800	HLCO Recon A-523	UR3Z	3	M600/Alta-X	East Zone	1200	1500	UAS/EO/IR/AI	
5AS	III	BELL 407	Eagle	0800	0800	HLCO Recon A-28	UR43	4	M2EA	West Zone	1400	1700	UAS/EO/IR	
3PD	III	AS350B3	Eagle	0800	0800	HLCO Recon A-30								

<b>AIR OPERATIONS SUMMARY ICS-220</b>					<b>Time Prepared</b> 1800	<b>Date Prepared</b> Thursday, September 9, 2021	<b>Prepared By</b> T. Smith
<b>Incident Name and Incident Number</b> EAST & WEST ZONES/ DIXIE 21-CABTU-009205	<b>Sunrise</b> 642	<b>Startup</b> 712	<b>Cutoff</b> 1856	<b>Sunset</b> 1928	<b>Shutdown</b> 1956	<b>Operational Period - Date</b> Friday, September 10, 2021	<b>Operational Period - Time</b> 0700-0700

West Zone					East Zone				
Position	Name	Phone	Trainee	Phone	Position	Name	Phone	Trainee	Phone
AOBD	Matt Hill	(530) 708-2707			AOBD	Jeremy Seng	(775) 685-8170		
AOBD (D)	Thomas Smith	(530) 308-1970			ASGS	Doug Maroff	(208) 634-3948		
ASGS	Peter York	(530) 386-2147			HEBM	Double D (Quincy)	(530) 515-0799		
HEBM	Peter Bosco (Eagle)	(951) 973-2158			Quincy Heb.	Quincy Helibase Landline	(530) 832-9944		
HEBM	Matt Munson (Battle)	(707) 228-6848	A. Gonzalez	(707) 295-1239	HEBM	James Blas (Nervino)	(661) 381-0974		
ATGS	Shem Hawkins	(530) 990-5128			ATGS	Brian Baker	(530) 394-8110		
HLCO	TBD		A. Smith	(530) 521-9465	ATGS	Justin Cutler	(775) 315-6113		
HLCO	James Tully (Eagle)	(805) 903-3408	D. Kowalski	(951) 285-4958	HLCO	Lucas Rhea	(702) 556-2255		
UASP					Scooper Mgr.	Cody Russell	(970) 596-4672		
					UASP	Steve Ramaekers	(208) 473-8708		
					UASP	Ashton Ferruzzi	(406) 223-5576		
					UASP	Kelly Boyd	(406) 459-0597	J. Kroeker	
					UASP	Shane Raiston	(406) 396-3526		Page 2 of 2

39



# ICS 205 - INCIDENT RADIO COMMUNICATIONS PLAN

CONTROLLED UNCLASSIFIED  
INFORMATION//BASIC

<b>1. Incident Name:</b> DIXIE WEST ZONE  Page 1 of 2	<b>2. Date/Time Prepared</b>  Date: 09/09/2021 Time: 1930	<b>3. Operational Period:</b>  Date From: 09/10/21    Date To: 09/11/21 Time From: 0700        Time To: 0700
--	--	---

4. Communications								
Ch#	Function	Name	Assigned To	Rx Freq	Rx Tone	Tx Freq	Tx Tone	Notes
1	COMMAND	NIFC C2	BRANCH 9 /13	170.4500	000.0	168.1000	T2 - 123.0	PEGLEG L.O. ALL REPEATERS LINKED BACK TO ICP
2	COMMAND	NIFC C10	BRANCH 9 /13	170.4125	000.0	165.9625	T2 - 123.0	DYER MTN. ALL REPEATERS LINKED BACK TO ICP
3	COMMAND	NIFC C31	BRANCH 9 /13	173.0250	000.0	163.8250	T2 - 123.0	MT LASSEN. ALL REPEATERS LINKED BACK TO ICP
4	COMMAND	NIFC C47	SHASTA SECTOR	172.5500	000.0	165.3875	T2 - 123.0	BURNEY MTN. ALL REPEATERS LINKED BACK TO ICP
5	COMMAND	NIFC C57	BRANCH 9 /13	173.7500	000.0	167.5500	T2 - 123.0	W. PROSPECT PK. ALL REPEATERS LINK BACK TO ICP.
6	COMMAND	BTU CMD	BRANCH 1/5/7 BTU FSR	154.4150	T2 - 123.0	159.0000	T4 - 136.5	USE FOR BRANCH 1/5/7 & BUTTE FSR *ONLY*
7	TACTICAL	CDF T28	SHASTA CONTINGENCY	151.1825	T16 - 192.8	151.1825	T16 - 192.8	
8	TACTICAL	CDF T29	DIV J / K / L	151.3475	T16 - 192.8	151.3475	T16 - 192.8	
9	TACTICAL	CDF T30	NOT ASSIGNED	151.3925	T16 - 192.8	151.3925	T16 - 192.8	NOT ASSIGNED
10	TACTICAL	CDF T31	DIV N/O	159.3825	T16 - 192.8	159.3825	T16 - 192.8	
11	TACTICAL	VTAC12	A/B/C/E/F/G/I BTU FSR	154.4525	T6 - 156.7	154.4525	T6 - 156.7	USE FOR BUTTE FSR
12	TACTICAL	VTAC13	DIV P	158.7375	T6 - 156.7	158.7375	T6 - 156.7	
13	A/G CMD	A/G CMD	ALL DIVS	166.6000N	000.0	166.6000N	000.0	A/G COMMAND- WEST ZONE
14	A/G TACTICAL	CDF T18	ALL DIVS	159.3450	T16 - 192.8	159.3450	T16 - 192.8	A/G TACTICAL- WEST ZONE
15	MEDICAL	CALCORD	ALL DIVS	156.0750N	T6 - 156.7	156.0750N	T6 - 156.7	
16	AIRGUARD	AIRGUARD	ALL DIVS	168.6250	000.0	168.6250	T1 - 110.9	EMERGENCY ONLY
17								
18								
19								
20	AIRGUARD	AIRGUARD	ALL DIVS	168.6250	000.0	168.6250	T1 - 110.9	EMERGENCY ONLY

**5. Special Instructions**  
 NIFC Frequencies will require the user to select Tone 2 in CALFIRE Statewide programmed radios. West Communications is located in Susanville. Radio Zone 51 / Group 15. DIXE B11

<b>6. Prepared by (Communications Unit Leader): Name:</b> Cory Costa	Signature:
ICS 205 - CONTROLLED UNCLASSIFIED INFORMATION//BASIC	
<small>NIMS IAP</small>	Date/Time: 09/09/21 1930

40

# ICS 205 - INCIDENT RADIO COMMUNICATIONS PLAN

CONTROLLED UNCLASSIFIED INFORMATION//BASIC

<b>1. Incident Name:</b> DIXIE WEST ZONE  Page 2 of 2	<b>2. Date/Time Prepared</b>  Date: 09/09/2021 Time: 1930	<b>3. Operational Period:</b>  Date From: 09/10/21 Time From: 0700 Date To: 09/11/21 Time To: 0700
--	--	---

4. Communications								
Ch#	Function	Name	Assigned To	Rx Freq	Rx Tone	Tx Freq	Tx Tone	Notes
1	COMMAND	NIFC C76	BRANCH 16	173.9375	000.0	163.6125	T2 - 123.0	ROOP MTN. ALL REPEATERS LINK BACK TO ICP.
2	COMMAND	NIFC C58	BRANCH 15	172.3500	000.0	163.0375	T2 - 123.0	HARVEY MTN. ALL REPEATERS LINK BACK TO ICP.
3	COMMAND	NIFC C89	BRANCH 16	173.7375	000.0	164.0125	T2 - 123.0	ANTELOPE L.O. ALL REPEATERS LINK BACK TO ICP.
4	COMMAND	NIFC C91	JANESVILLE	173.9750	000.0	165.4625	T2 - 123.0	SHAFFER MTN. ALL REPEATERS LINK BACK TO ICP.
5	COMMAND	NIFC C95	BRANCH 16	170.1750	000.0	165.5750	T2 - 123.0	WESTWOOD. ALL REPEATERS LINK BACK TO ICP.
6	COMMAND	NIFC C99	BRANCH 16	170.1375	000.0	165.5000	T2 - 123.0	W. PROSPECT PK. ALL REPEATERS LINK BACK TO ICP.
7	TACTICAL	VFIRE 22	WESTWOOD	154.2650N	T6 - 156.7	154.2650N	T6 - 156.7	WESTWOOD/LASSEN. FSR
8	TACTICAL	VFIRE 23	RIM GRP / L. CONT.	154.2950N	T6 - 156.7	154.2950N	T6 - 156.7	RIM GROUP. LASSEN CONTING
9	TACTICAL	VFIRE 24	JANESVILLE GRP	154.2725N	T6 - 156.7	154.2725N	T6 - 156.7	
10	TACTICAL	VFIRE 25	DIV Q	154.2875N	T6 - 156.7	154.2875N	T6 - 156.7	
11	TACTICAL	VFIRE 26	DIV S / T / U	154.3025N	T6 - 156.7	154.3025N	T6 - 156.7	
12	TACTICAL	NIFC T1	DIV R / BLACKS MTN	168.0500N	T2 - 123.0	168.0500N	T2 - 123.0	
13	A/G CMD	A/G CMD	ALL DIVS	166.6000N	000.0	166.6000N	000.0	A/G COMMAND- WEST ZONE
14	A/G TACTICAL	CDF T18	ALL DIVS	159.3450	T16 - 192.8	159.3450	T16 - 192.8	A/G TACTICAL- WEST ZONE
15	MEDICAL	CALCORD	ALL DIVS	156.0750N	T6 - 156.7	156.0750N	T6 - 156.7	
16	AIRGUARD	AIRGUARD	ALL DIVS	168.6250	000.0	168.6250	T1 - 110.9	EMERGENCY ONLY
17								
18								
19								
20	AIRGUARD	AIRGUARD	ALL DIVS	168.6250	000.0	168.6250	T1 - 110.9	EMERGENCY ONLY

**5. Special Instructions**

NIFC Frequencies will require the user to select Tone 2 in CALFIRE Statewide programmed radios. West Communications is located in Susanville. Radio Zone 52 / Group 14. DIXE L11

<b>6. Prepared by (Communications Unit Leader): Name: Cory Costa</b>	Signature: 
ICS 205 - CONTROLLED UNCLASSIFIED INFORMATION//BASIC	NIMS IAP Date/Time: 09/09/21 1930

41

# INCIDENT RADIO COMMUNICATIONS PLAN (ICS 205)

Controlled Unclassified Information//Basic

<b>1. Incident Name:</b>			<b>2. Date/Time Prepared:</b>				<b>3. Operational Period: DAY/NIGHT</b>			
DIXIE FIRE			Date: 09/09/2021 Time: 0845		Date/Time From: 09/10/2021 0700 FRI		Date/Time To: 09/11/2021 0700 SAT			
<b>4. Basic Radio Channel Use:</b>										
Zone Group	Ch #	Function	Channel Name/Trunked Radio System Talkgroup	Assignment	RX Freq	RX Tone/NAC	TX Freq	TX Tone/NAC	Mode (A,D, or M)	Remarks
	01	COMMAND	NIFC C68	ALL DIVS	172.0875	T3 131.8	162.3625	T3_131.8	A	THOMPSON PK
	02	COMMAND	NIFC C8	ALL DIVS	169.5375	T3 131.8	164.7125	T3 131.8	A	SHAFFER BUTTE
	03	COMMAND	NIFC C3	ALL DIVS	170.4250	T3 131.8	168.0750	T3 131.8	A	MT. HOUGH
	04	COMMAND	NIFC C46	ALL DIVS	171.0875	T3 131.8	164.6000	T3 131.8	A	DYER
	05	COMMAND	NIFC C12	ALL DIVS	173.0375	T3 131.8	167.3250	T3 131.8	A	KETTLE ROCK
	06	COMMAND	NIFC C30	ALL DIVS	171.1125	T3 131.8	162.1875	T3 131.8	A	DIXIE MTN
	07	TACTICAL	VFIRE 22	DIV NN, PORTOLA STR, NIGHT STR	154.2650	T6 156.7	154.2650	T6_156.7	A	PORTOLA STRUCTURE AND NIGHT STRUCTURE
	08	TACTICAL	VFIRE 23	DIV UU, HONEY LAKE GROUP	154.2950	T6 156.7	154.2950	T6_156.7	A	NIGHT DIV UU
	09	TACTICAL	NIFC T5	DIV QQ, DIV WW/XX	166.7250	T3 131.8	166.7250	T3 131.8	A	
	10	TACTICAL	NIFC T6	DIV RR	166.7750	T3 131.8	166.7750	T3 131.8	A	NIGHT DIV RR
	11	TACTICAL	NIFC T7	DIV PP	168.2500	T3 131.8	168.2500	T3 131.8	A	
	12	TACTICAL	NIFC T99	GENESSEE, MILITARY, DIV OO	165.3625	T3 131.8	165.3625	T3 131.8	A	ASSIGNED - A23 STAGING TO
	13	AIR TO GROUND	AG COMMAND E	ALL DIVS	168.3375	000.0	168.3375	000.0	A	
	14	AIR TO GROUND	AG TAC E	ALL DIVS	169.1000	000.0	169.1000	000.0	A	
	15	AIR TO GROUND	CALCORD	MEDEVAC	156.0750	T6 156.7	156.0750	T6 156.7	A	CALCORD MEDEVAC
	16	AIR GUARD	AIRGUARD	EMERGENCY	168.6250	000.0	168.6250	T1 110.9	A	EMERGENCY
<b>5. Special Instructions:</b>										
<b>6. Prepared By</b> (Communications Unit Leader)				Name: BRANDON DIEMER			Signature:			
ICS 205				IAP Page			Date/Time: 09/09/2021 0845			

Controlled Unclassified Information//Basic

DRAFT

42

MEDICAL PLAN	1. INCIDENT NAME	2. DATE PREPARED	3. TIME PREPARED	4. OPERATIONAL PERIOD
	Dixie CA-BTU-009205	09/9/21	1700	0700-0700 09/10/21-09/11/21

6. INCIDENT MEDICAL AID STATIONS			
MEDICAL AID STATIONS	LOCATION	PARAMEDICS	
		YES	NO
CAL-MAT	ICP	DR & RN	

6. TRANSPORTATION					
A. Air Ambulances					
NAME	ADDRESS	PHONE	PARAMEDICS		
			YES	NO	
Guard 841 (24-hour Hoist)	Reno International Airport	Susanville ECC	XX		
Guard 820 (24-hour Hoist)	Redding	Susanville ECC	XX		
SEMSA 1	Susanville	Susanville ECC	XX		
B. Ground Ambulances					
Mercy Ambulance	Medic 5	DP-146 (Branch 16)	CMD Channel	XX	
Manteca Ambulance	Medic 6	ICP	CMD Channel	XX	
Del Norte Ambulance	Medic 8	Hat Creek Spike (Branch 13)	CMD Channel	XX	

7. HOSPITALS									
NAME	ADDRESS	TRAVEL TIME		PHONE	HELIPAD		BURN CENTER		
		AIR	GRND		YES	NO	YES	NO	
Banner Lassen Medical Ctr.	1800 Spring Ridge Dr. Susanville 40 28.27 N 120 37.67 W	5 min	10 min	(530) 257-0911	XX			XX	
Enloe Hospital Level 2 Trauma	1530 Esplanade, Chico 39 44.56 N 121 51.10 W	15 min	1.5 hrs	(530) 332-7740	XX			XX	
UC Davis Medical Center Level 1 Trauma	2315 Stockton Blvd, Sacramento 38 33.33 N 121 27.32 W	45 min	3 hrs	(916) 734-2011	XX		XX		
Renown Regional Medical Level 2 Trauma	1115 Mill Street Reno, NV 39 31.32 N 119 47.44 W	35 min	1.5 hrs	(775) 982-2005 Charge RN Line	X 2			XX	
Mercy Hospital Level 2 Trauma	2175 Rosaline Ave, Redding, CA 40 34.33 N 122 23.80 W	20 min	2.5 hrs	(530) 225-7201 Nurse Line	XX			XX	

8. MEDICAL EMERGENCY PROCEDURES	
<p><b>LINE EMERGENCY:</b> Crew Supervisor to contact Division Supervisor with patient complaint/condition and location.</p> <ul style="list-style-type: none"> <li>Division Supervisor contacts: <ul style="list-style-type: none"> <li>FEMT / FEMP</li> <li>Communications Unit</li> <li>Div is the IC for the Incident</li> </ul> </li> <li>Communication Unit will clear command channel for emergency traffic; as needed for Minor/Major Emergency.</li> <li>Communications will switch all emergency traffic to CALCORD as needed or requested.</li> <li>Communications Unit contacts: <ul style="list-style-type: none"> <li>Medical Unit</li> <li>Safety</li> <li>Operations</li> </ul> </li> <li>Division Supervisor will run medical emergency on CALCORD.</li> <li>Medical Unit will: <ol style="list-style-type: none"> <li>Dispatch air/ground ambulance to as appropriate.</li> <li>If necessary, after patient pickup, dispatch ambulance to helibase for transportation.</li> <li>Notify receiving hospital of injury status.</li> </ol> </li> </ul> <p>***Start a 20-minute timer***</p> <p><b>CAMP EMERGENCY:</b> Contact Medical Unit with patient complaint/condition and location. Medical Staff will respond to stabilize incident.</p>	<p><b>INJURY REPORTING PROCEDURES</b></p> <p>NATURE OF INJURY _____</p> <p>LOCATION OF PATIENT _____</p> <p>TRANSPORTATION REQUESTED BY: AIR _____ GROUND _____</p> <p>POINT OF PICKUP _____</p> <p>LAT _____ LONG _____</p> <p>PATIENT UNIT ID _____</p> <p>REMEMBER: DO NOT GIVE PT NAME OVER RADIO</p> <p>IS AN EMT WITH PATIENT: YES _____ NO _____</p> <p>AGE _____</p> <p>SEX: MALE _____ FEMALE _____</p> <p>ALL EMERGENCIES--Secure the area and identify witnesses for later investigation. Keep an accurate log of events.</p> <p>***Start a 20-minute timer***</p> <p>Medical Unit (619) 985-8346</p>

ICS 206 8-76	9. PREPARED BY (MEDICAL UNIT LEADER) Sean Lowry MED1 	10. REVIEWED BY (SAFETY OFFICER) Brad Niven SOF1 
--------------	---	---



## **CAL FIRE IMT 1 COVID -19 ACTIONS**



### **PERSONNEL WITH COVID-19 SYMPTOMS**

- **Symptoms per CDPH current guidelines include the following:**
  - Cough, fever, chills, muscle pain, shortness of breath
  - Sore throat, new loss of taste or smell
- **Incident Base of Fire Line**
  - Maintain appropriate face covering
  - Notify supervisor and proceed to CALMAT
  - Isolate and assess patient
  - Medical direction to test, return patient to home unit/agency for further testing

### **CONTACTED OR EXPOSED PERSONNEL AND ASYMPTOMATIC**

- Notify supervisor
- Maintain appropriate face covering
- Self-monitor for symptoms

### **PREVENTATIVE MEASURES TO SLOW THE TRANSMISSION OF COVID-19:**

- Wash your hands regularly with soap and water or clean them with alcohol-based hand sanitizer
- Maintain at least six feet distance between you and people coughing or sneezing
- Avoid touching your face
- Cover your mouth and nose when coughing or sneezing
- Stay home if you feel unwell
- Refrain from smoking and other activities that weaken the lungs
- Practice physical distancing by avoid unnecessary travel and staying away from large groups of people
- Maintain proper personal care (healthy diet and rest)



# CAL FIRE INCIDENT MANAGEMENT TEAM 1



<b>1. INCIDENT NAME:</b> Dixie Incident		<b>2. DATE PREPARED:</b> September 9, 2021		<b>3. TIME PREPARED:</b> 1800	
<b>4. PREPARED BY:</b> Clinton Hamilton SOF1-T		<b>5. LEADER NAME:</b> Clinton Hamilton SOF1-T		<b>6. OPERATIONAL PERIOD:</b> 9/10/2021 0700 TO 9/11/2021 0700	

# SAFETY MESSAGE

**“Every person assigned to the incident gets a briefing, no matter what”.**

- Make sure everyone receives a briefing on the current days IAP.
- Utilize all PPE during line operations.
- Monitor your hydration/nutrition intake and keep adequate supplies of both.
- Be aware of rotor wash when working near helicopters.
- Watch for hazard trees in the burned and unburned areas of the incident.
- Maintain situational awareness when driving.
- Monitor personnel fatigue both mental and physical.
- Make sure L.C.E.S is being utilized during all aspects of the incident.

## Fire Behavior

- Thunderstorm safety, strong erratic winds
- Rapid changes in conditions
- Strong winds possible in the coming days
- Maintain situational awareness and post lookouts

## COVID-19

- Follow local masking guidelines
- Practice good personnel hygiene
- Report all illness to your supervisor
- Maintain social distancing
- Wash your hands often
- Clean and disinfect often
- Be alert for symptoms



# DIXIE FIRE

## LOGISTICS MESSAGE



### SERVICES SCHEDULE – SUSANVILLE BASE CAMP

**MKU:**

Breakfast:	0500-1100
Dinner:	1700-2200
Sack Lunch Distribution:	0600-2100
Laundry Service:	0600-2200
Showers:	0500-2300
Supply:	0600-2200
Saw Shop:	0600-2200
Radio Repair:	0630-1830
Fuel:	24 hr Service
MERT:	24 hr Service
Cal Mat:	24 hr Service

### SERVICES SCHEDULE – HAT CREEK CAMP

**MKU:**

Breakfast:	0600-0900
Dinner:	1830-2130
Sack Lunch Distribution:	0600-2100
Laundry Service:	0600-2200
Showers:	0600-2200
Supply:	0700-1000
Radio Repair:	0700-0800
Fuel:	0600-2200
Medical: ( Medic #8)	24 hr Service

### REFRIDGERATION TRUCK (ICE, WATER and GATORADE)

Susanville Base	24 hr Service
Hat Creek Base	24 hr Service



## DIXIE INCIDENT CAL FIRE IMT 1 Supply Message



- Strike Team Leaders or Designee's only in the Supply line
- Please have a 213 filled out with all of your resource/strike team needs, With divisions signature
- CALFIRE 101 filled out for all items left on the line, with divisions signature
- All firing device orders must have operations signature to get resupplied

Thank you



STATE OF CALIFORNIA  
 DEPARTMENT OF FORESTRY AND FIRE PROTECTION  
**PROPERTY CERTIFICATION OF LOCATION OR DAMAGE**  
**CERTIFICATE OF RESPONSIBILITY FOR INCIDENT**  
**OCCURRENCE**

**Incident#:**  
**Request #:**

NOTE: This form must not be used to certify lost, stolen or worn out property. A STD 152 Property Survey Report must be completed.

CAL FIRE-101 page 1 of 2 (1/07)

DOC. NUMBER:

LOCATION / INCIDENT NAME:	INCIDENT NUMBER:	UNIT:	REGION:	DATE:
---------------------------	------------------	-------	---------	-------

THE FOLLOWING ARTICLES WERE: (broken, left on line, damaged, or other)	DATE OF OCCURANCE:
--	--------------------

QUANTITY	UNIT OF MEAS.	CAL FIRE STOCK NUMBER (COMPLETE WHENEVER ASSIGNED)	DESCRIPTION (INDICATE SIZE, MAKE, MODEL, TYPE, ETC., TO CLEARLY DESCRIBE THE ITEM, PROVIDE ADEQUATE DATA TO EFFECTIVELY IDENTIFY EQUIPMENT OR PROPERTY.)	PROPERTY NUMBER

LOCATION OF ITEMS:

REMARKS:

**SIGNATURE OF PERSON CERTIFYING OCCURANCE AS DESCRIBED**

SIGNATURE:	PRINTED NAME:	TITLE:	DATE:
------------	---------------	--------	-------

**DIV:** \_\_\_\_\_ **Div's Name:** \_\_\_\_\_  
**Div. Signature:** \_\_\_\_\_

Attention Division Group Sup., by signing you are verifying that the above list items where left on the incident and may qualify for replacement by the Supply Unit and / or Incident.



# VEHICLE REPAIR REQUEST CHECKLIST



To expedite repairs on disabled equipment on the fireline we request the following information

<b>Resource Order # (O, E, C)</b>					
<b>Contact Name</b>					
<b>Contact Phone Number</b>					
<b>Branch</b>		<b>Division</b>			
<b>Command</b>		<b>Tone</b>		<b>TAC</b>	
<b>Vehicle ID (IE: Engine #, Dozer #, Utility #) &amp; (CAL FIRE Equipment X Number)</b>					
<b>Year, Make, Model</b>					
<b>Exact Location of Vehicle</b>					
<b>Description of Problem</b>					



# FUEL-REPAIR-DEMOB MAP

Susanville  
Ranch Park

Diamond Mountain  
Casino &

CAL FIRE Lassen-Modoc

**REPAIR**  
697 CA-36

Susanville, California

**ICP**  
1620 Riverside Dr

Walmart

24 min  
13.2 miles

## FUEL LOCATIONS:

- HAT CREEK CAMP
- ICP
- BOGARD STATION DP-146

## WEED WASH:

- MALLERY CAMP
- ICP

**DEMOB**  
471-800 Diane Drive

Susanville  
Municipal  
Airport

395



# DIXIE INCIDENT WEST ZONE CAL FIRE IMT 1 PUBLIC INFORMATION



Incident Information Line: (530) 592-0838  
Incident Media Line: (530) 588-0845

CURRENT INCIDENT STATUS	
Incident Start Date: 7/13/21	Incident Start Time: 5:15 p.m.
Cause: Under Investigation	Acres:
Containment:	Total Personnel:

### MEDIA

The California State Penal Code Section 409.5(d) allows the news media to enter scenes of disaster, riot, or civil disturbance. Properly identified members of the news media should not be restricted from entering locations specified within the code. However, this does not include crime scenes, private property and does not imply that the news media may interfere with incident operations while they are in the areas of concern. More information can be found by scanning the QR code to the right with your mobile device.



### CAL FIRE SOCIAL MEDIA POLICY

When assigned to a CAL FIRE incident, you will adhere to the CAL FIRE Social Media Policy, Section 0691. You can find further information about the CAL FIRE Social Media by scanning the QR code to the right with your mobile device.



### FEDERAL FIRE SOCIAL MEDIA POLICY

Social media posts can reflect on the professionalism of your crew, your agency, and Wildland Firefighting Community. The U.S. Forest Service has enjoyed a reputation as the world leader in wildland firefighting for over 100 years. Protect our legacy with good conduct on the fireline and online. When assigned to a federal fire you are considered a federal employee under the delegation of authority. Even if you are a contractor, AD or from a partner agency we recommend you follow these ethics guidelines which apply to federal employees all the time.

### PHOTOGRAPHS AND VIDEOS OF INCIDENT

The Public Information Office would like copies of the video and pictures that you safely took while not in an emergency, fire suppression activity or in an overhead assignment. Bring your video and pictures to the Public Information trailer; they will be reviewed and possibly uploaded to our many CAL FIRE social media sites. Remember, we don't want photographs or videos that depict unsafe, unprofessional, or embarrassing circumstances, which are a serious breach of ethics. You can email the photos to: [dixiefire2021@gmail.com](mailto:dixiefire2021@gmail.com).

### LOST AND FOUND

The Information Section will manage lost and found items for the incident, located at the PIO Trailer by fuel.



Incident  
Update

**PICK UP PACKAGES AT THE PIO TRAILER BY FUEL**

**ATTN: Recipients Name and E/O-number**  
**Dixie Fire PIO Trailer**  
**1620 Riverside Dr**  
**Susanville, CA 96130**



EVAC  
Map

\*\*\* Mail delivered to the Fairgrounds will be transferred daily to the PIO trailer by fuel \*\*\*



# DIXIE INCIDENT CAL FIRE IMT 1 FINANCE MESSAGE



## FINANCE SECTION

Located in trailer row near the Feeding area

## COST SHARE REPORTING

**PHONE: 925-532-5438**

This is a cost share fire. All line supervisors (DIVS, OPBD, STAM, etc.) need to check in with the Cost Share Team (CATS) each day at the end of your shift. The Cost Share Team (CATS) is located Susanville Base Camp.

- ❖ Please report IN PERSON to the Cost Share Team at the end of your shift.
- ❖ East Zone Cost Share Reporting: 925-532-5610

## TIME UNIT

- CAL FIRE PERSONNEL – make sure you have started your eFC-33's and update after each shift. Please make sure E-Pay schedules are up to date. An E-Pay Café is set up outside the time trailer.
- HIRED EQUIPMENT SUPPLIERS – Check in with the Time Unit and drop off your agreements.
- DIVISION GROUP SUPERVISORS / LINE SUPERVISORS – Please make sure to turn in fire equipment shift tickets at the end of each shift.
- OES / LOCAL GOVERNMENT / EMAC RESOURCES – Please see the OES representatives in the OES Comm Unit to track time.

## COMP / CLAIMS

To report any property damage and suppression repair needs or water use please use the below QR codes:

PROPERTY DAMAGE QR CODE

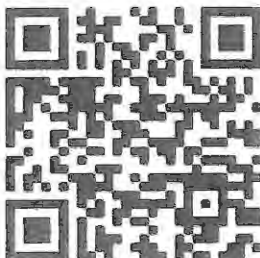

WATER USE REPORT

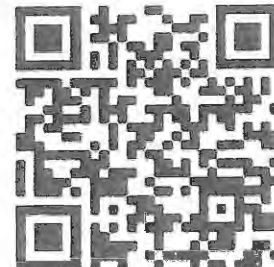

# FEDERAL FINANCE MESSAGE



Finance is now accepting electronic submission of CTR's and Shift Tickets via email/scan to:

2021.dixie.ca.finance@firenet.gov

How to E-mail documents: scan the QR code below email your scanned documents

**\*\*NOTE: YOUR DOCUMENTATION MUST BE AN ATTACHMENT, AND NOT a picture EMBEDDED IN BODY OF THE EMAIL\*\***

Put "West Zone Time" in subject line of email please

<p><b>All Resources:</b> Scan QR to E-mail Finance</p>  <p><u>2021.dixie.ca.finance@firenet.gov</u> <b>SUBJECT:</b> Include Key Word: <i>West Zone Time</i></p>	<p><b>Comp/Claims:</b> Scan QR to E-mail Finance</p>  <p><u>2021.dixie.ca.finance@firenet.gov</u> <b>SUBJECT:</b> Include key words Comp/Claims</p>
---	--

**BE SURE TO CHECK IN WITH FINANCE WHEN YOU ARRIVE!**

**East Zone FINANCE HOTLINE: 213-598-3680**

**West Zone contact: 208-457-8553 Marie**

The following resources please come see or call Finance

Personnel Time (FEDERAL)		Equipment Time (VIPR)	
E-20688 LNP E-76 – need copy of CTRs from 8-28 thru 8-30 unless R&R		E-20337 Texas Fire Service – need copy of shift tickets from 8-25 & 8-26	E-2013 Fairburn Need agreement with equip rates
		E-20443 Stone Mtn Fire – need copy of shift tickets from 8-5 & 8-6, and 8-24 to 9-1.	



## DIXIE INCIDENT CAL FIRE IMT 1



Hired Equipment suppliers,

If you are interested in staying assigned to the Dixie incident after CAL FIRE IMT 1 transition with the incoming Federal Team on 9/13, please scan the below QR Code and complete the form. It may be necessary to complete a contract with the USFS if you do not already have one. Thank you and have a great shift.



# SHIFT TICKET EXAMPLE

EMERGENCY SHIFT TICKET and EVALUATION FORM					Contractor Name		
Incident or Project Name <b>LILAC INC</b>			Incident Number <b>CAMVU024612</b>		Request Number <b>E#</b>		
Agreement Number <b>XXX - 000000 - 00</b>			Operator #1 <b>BOB SMITH</b>				
Equipment Make <b>CAT</b>			Operator #2 <b>TOM SMITH</b>				
Serial Number <b>FULL VIN#</b>			Equipment Model / Type <b>D6XM</b>				
Licence Number <b>1234567</b>			Operator Furnished By: <input checked="" type="checkbox"/> Contractor <input type="checkbox"/> Government				
Equipment Use (Circle) <b>Hours</b> Days / Miles			Operating Supplies Furnished By: <input checked="" type="checkbox"/> Contractor <input type="checkbox"/> Government				
Date Mo / Day			Equipment Status <input checked="" type="checkbox"/> Inspected <input checked="" type="checkbox"/> Under Agreement				
Start			Released by Government				
Stop			Withdrawn by Contractor				
Work			Remarks/Comments **				
Assignment			<b>2 OPERATORS</b>				
12/8 0700 2400 17 DIV M							
12/9 0001 0700 7 DIV M							
Vendor Rating			Govt. Rep. Name and Position - PRINT				
Poor* Avg. Good Exc. N/A			<b>Mike Weber</b>				
Met Performance Expectations			Govt. Rep. Signature				
Equipment in Safe Working Condition			<i>Mike Weber</i>				
Operator Skill Level			Contractor Signature				
Operates Safely			<i>Bob Smith</i>				
Operator's Cooperation Level			Date		Time		
Overall Performance			<b>08/04/15</b>		<b>0800</b>		
* NOTE: Any rating of POOR requires an explanation in Comment Section.					CALFIRE 297		
**Final evaluation or for more documentation, use an ICS Form 230 or equivalent.					(Rev 3-2011)		
Pink - Finance		Blue - Home Unit HE Coordinator		Yellow - Vendor		White - Govt Representative	

EMERGENCY SHIFT TICKET and EVALUATION FORM					Contractor Name		
The responsible Government Officer will complete this form each shift							
Incident or Project Name <b>LILAC INC</b>			Incident Number <b>CAMVU 024612</b>		Request Number <b>E #</b>		
Agreement Number <b>XXX - 000000 - 00</b>			Operator #1 <b>BOB SMITH</b>				
Equipment Make <b>TRANSPORT/ KENWORTH</b>			Operator #2 <b>TOM SMITH</b>				
Serial Number <b>1XP3ESMP14239012</b>			Equipment Model / Type <b>COZAD TRAILER /26 WHEELS</b>				
Licence Number <b>9999999</b>			Operator Furnished By: <input checked="" type="checkbox"/> Contractor <input type="checkbox"/> Government				
Equipment Use (Circle) <b>Hours</b> Days / Miles			Operating Supplies Furnished By: <input checked="" type="checkbox"/> Contractor <input type="checkbox"/> Government				
Date Mo / Day			Equipment Status <input checked="" type="checkbox"/> Inspected <input checked="" type="checkbox"/> Under Agreement				
Start			Released by Government				
Stop			Withdrawn by Contractor				
Work			Remarks/Comments **				
Assignment			<b>2 OPERATORS</b>				
12/8 0700 2400 17 DIV M							
12/9 0001 0700 7 DIV M							
Vendor Rating			Govt. Rep. Name and Position - PRINT				
Poor* Avg. Good Exc. N/A			<b>Mike Weber</b>				
Met Performance Expectations			Govt. Rep. Signature				
Equipment in Safe Working Condition			<i>Mike Weber</i>				
Operator Skill Level			Contractor Signature				
Operates Safely			<i>Bob Smith</i>				
Operator's Cooperation Level			Date		Time		
Overall Performance			<b>08/04/15</b>		<b>0800</b>		
* NOTE: Any rating of POOR requires an explanation in Comment Section.					CALFIRE 297		
**Final evaluation or for more documentation, use an ICS Form 230 or equivalent.					(Rev 3-2011)		
Pink - Finance		Blue - Home Unit HE Coordinator		Yellow - Vendor		White - Govt Representative	

**Turn shift tickets into Finance.**



# SHIFT TICKET EXAMPLE

EMERGENCY SHIFT TICKET and EVALUATION FORM					Contractor Name			
Incident or Project Name <b>TUBBS</b>			Incident Number <b>CALNU010045</b>		Request Number <b>E#</b>			
Agreement Number <b>CZU-0000023987</b>					Operator #1 <b>BOB SMITH</b>			
Equipment Make <b>CAT</b>					Operator #2 <b>CHRIS SMITH</b>			
Equipment Model / Type <b>D6M, DZR type 2</b>					Operator Furnished By: <input checked="" type="checkbox"/> Contractor <input type="checkbox"/> Government			
Serial Number <b>678432</b>					Operating Supplies Furnished By: <input checked="" type="checkbox"/> Contractor <input type="checkbox"/> Government			
Licence Number <b>N/A</b>					Equipment Status <input checked="" type="checkbox"/> Inspected <input checked="" type="checkbox"/> Under Agreement			
Equipment Use (Circle) <b>Hours</b> Days / Miles					Released by Government <input type="checkbox"/>			
Date Mo / Day Start Stop Work Assignment					Withdrawn by Contractor <input type="checkbox"/>			
8/3 0700 2400 17 DIV M					Remarks/Comments **  <b>2 OPERATORS</b>			
8/4 0001 0700 7 DIV M								
Vendor Rating Poor* Avg. Good Exc. N/A					Govt. Rep. Name and Position - PRINT <b>Mike Weber - HEQB</b>			
Met Performance Expectations					Govt. Rep. Signature <i>Mike Weber</i>			
Equipment in Safe Working Condition					Contractor Signature <i>Bob Smith</i>			
Operator Skill Level					Date <b>08/04/20</b>			
Operates Safely					Time <b>0700</b>			
Operator's Cooperation Level					Calfire 297 (Rev 3-2011)			
Overall Performance								
* NOTE: Any rating of POOR requires an explanation in Comment Section.								
**Final evaluation or for more documentation, use an ICS Form 230 or equivalent.								
Pink - Finance		Blue - Home Unit HE Coordinator			Yellow - Vendor		White - Govt Representative	

EMERGENCY SHIFT TICKET and EVALUATION FORM					Contractor Name			
The responsible Government Officer will complete this form each shift								
Incident or Project Name <b>TUBBS</b>			Incident Number <b>CALNU010045</b>		Request Number <b>E #</b>			
Agreement Number <b>CZU-0000023987</b>					Operator #1 <b>BOB SMITH</b>			
Equipment Make <b>KENWORTH</b>					Operator #2 <b>CHRIS SMITH</b>			
Equipment Model / Type <b>18 WHEEL TRANSPORT</b>					Operator Furnished By: <input checked="" type="checkbox"/> Contractor <input type="checkbox"/> Government			
Serial Number <b>VIN #</b>					Operating Supplies Furnished By: <input checked="" type="checkbox"/> Contractor <input type="checkbox"/> Government			
Licence Number <b>9999999</b>					Equipment Status <input checked="" type="checkbox"/> Inspected <input checked="" type="checkbox"/> Under Agreement			
Equipment Use (Circle) <b>Hours</b> Days / Miles					Released by Government <input type="checkbox"/>			
Date Mo / Day Start Stop Work Assignment					Withdrawn by Contractor <input type="checkbox"/>			
8/3 0700 2400 17 DIV M					Remarks/Comments **  <b>2 OPERATORS</b>			
8/4 0001 0700 7 DIV M								
Vendor Rating Poor* Avg. Good Exc. N/A					Govt. Rep. Name and Position - PRINT <b>Mike Weber - HEQB</b>			
Met Performance Expectations					Govt. Rep. Signature <i>Mike Weber</i>			
Equipment in Safe Working Condition					Contractor Signature <i>Bob Smith</i>			
Operator Skill Level					Date <b>08/04/15</b>			
Operates Safely					Time <b>0800</b>			
Operator's Cooperation Level					Calfire 297 (Rev 3-2011)			
Overall Performance								
* NOTE: Any rating of POOR requires an explanation in Comment Section.								
**Final evaluation or for more documentation, use an ICS Form 230 or equivalent.								
Pink - Finance		Blue - Home Unit HE Coordinator			Yellow - Vendor		White - Govt Representative	

**Turn shift tickets into Finance.**

# TRAINING SPECIALIST MESSAGE

## DIXIE INCIDENT CAL FIRE IMT 1



LAST OPPORTUNITY TO  
CHECK IN WITH TRAINING  
FRIDAY 9/10/21 @ 1100

LAST OPPORTUNITY TO  
CHECK OUT WITH TRAINING  
SATURDAY 9/11/21 @ 1100

### TRAINEES

#### END OF ASSIGNMENT CHECKLIST:

- ✓ CONFIRM ALL RELEVANT TASKS ARE INITIALED
- ✓ HAVE TRAINER COMPLETE EVALUATION RECORD IN BACK OF PTB
- ✓ HAVE TRAINER COMPLETE EVALUATION (225)
- ✓ COMPLETE EXIT INTERVIEW WITH TNSP SHOP

### TRAINERS

#### END OF ASSIGNMENT CHECKLIST:

- ✓ SIGN TRAINEE PTB
- ✓ COMPLETE EVALUATION RECORD
- ✓ COMPLETE 225

**IF IT'S NOT WRITTEN DOWN,  
IT DIDN'T HAPPEN!**



Shane Galvez  
TNSP

[Shane.Galvez@Fire.Ca.Gov](mailto:Shane.Galvez@Fire.Ca.Gov)

# FIRING OPERATION CHECKLIST

Location: \_\_\_\_\_

Date: \_\_\_\_\_ Time: \_\_\_\_\_

Firing Supervisor \_\_\_\_\_

## 1. Personnel Briefing

- Objectives
- Conditions (weather, fuel, burn window)
- Resource assignments
  - Firing personnel
  - Holding forces
  - Lookouts
- Ignition plan/sequence
- Communication Plan
- Contingency Plan
- Safety issues

## 2. Go / No-Go

- All personnel briefed
- Weather forecast reviewed
- Resources in place
- Lookouts posted as needed
- Anchor and termination firing points identified
- Communications systems in place
- Fire behavior forecast reviewed
- Escape routes and safety zones established and made known
- Adjoining forces/Air Attack notified

## 3. Supervisor's Approval Prior To Firing

- Division Supervisor
- Branch Director
- Operations Section Chief

## 4. Other Notifications

- Other: \_\_\_\_\_
- Other: \_\_\_\_\_

Attach Firing Operations Checklist to ICS-214

Rev: Ops Group February 8, 2011

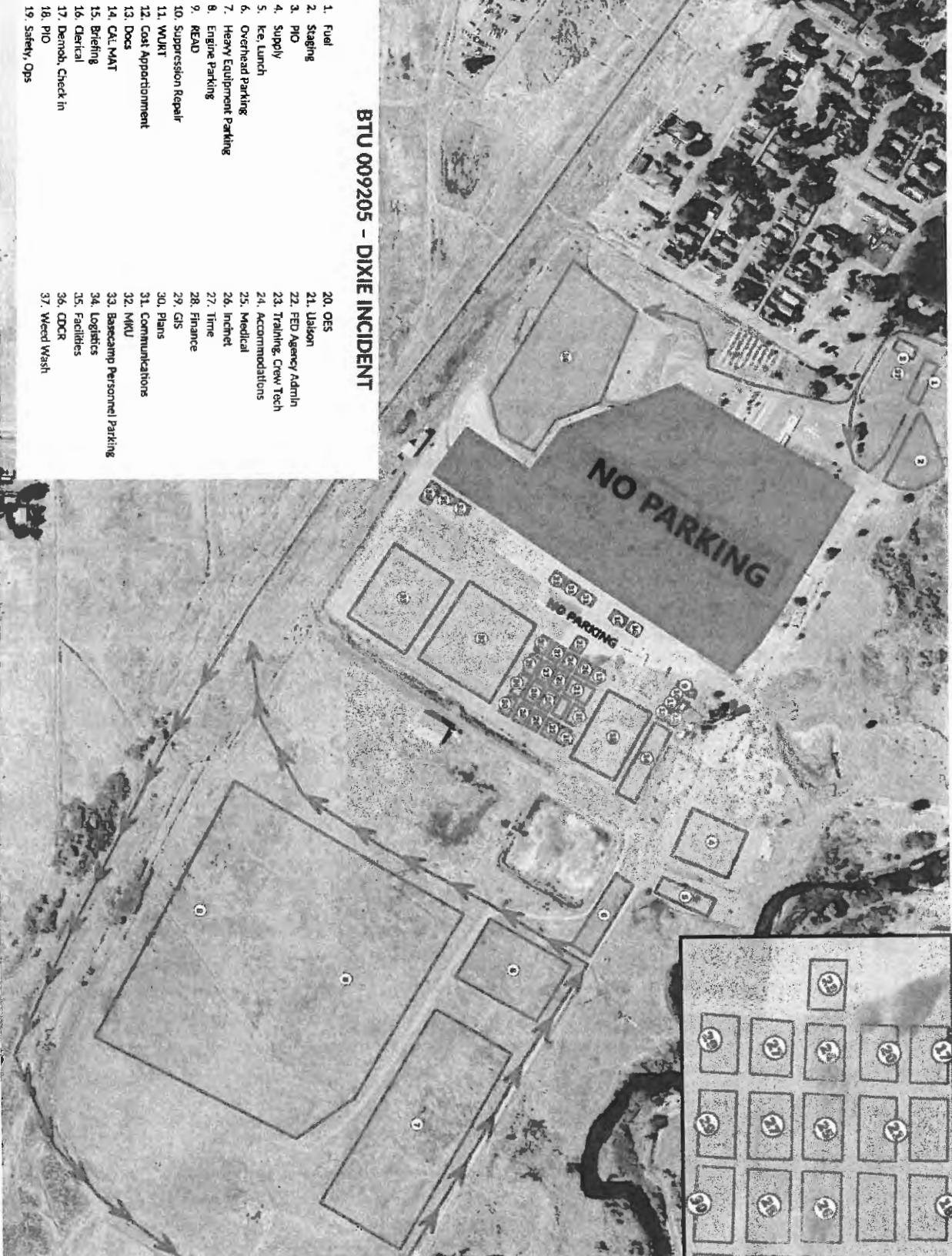

### BTU 009205 - DIXIE INCIDENT

- |                            |                                |
|----------------------------|--------------------------------|
| 1. Fuel                    | 20. OES                        |
| 2. Staging                 | 21. Ushon                      |
| 3. PIO                     | 22. FED Agency Admin           |
| 4. Supply                  | 23. Training, Crew Tech        |
| 5. Ke, Lunch               | 24. Accommodations             |
| 6. Overhead Parking        | 25. Medical                    |
| 7. Heavy Equipment Parking | 26. Inchnet                    |
| 8. Engine Parking          | 27. Time                       |
| 9. READ                    | 28. Finance                    |
| 10. Suppression Repair     | 29. GIS                        |
| 11. WUHT                   | 30. Plans                      |
| 12. Cost Apporntment       | 31. Communications             |
| 13. Decks                  | 32. MKU                        |
| 14. CAL MAT                | 33. Basecamp Personnel Parking |
| 15. Briefing               | 34. Logistics                  |
| 16. Clerical               | 35. Facilities                 |
| 17. Demob. Check in        | 36. CDDR                       |
| 18. PIO                    | 37. Weed Wash                  |
| 19. Safety, Ops            |                                |

Projection  
OTFK-10TGK  
RTPOPO  
0.1 0.2 0.3 0.4 0.5 0.6 0.7 0.8 0.9 1.0km  
0.1 0.2 0.3 0.4 0.5 0.6mi  
Scale 1:5621 1 inch = 468 feet



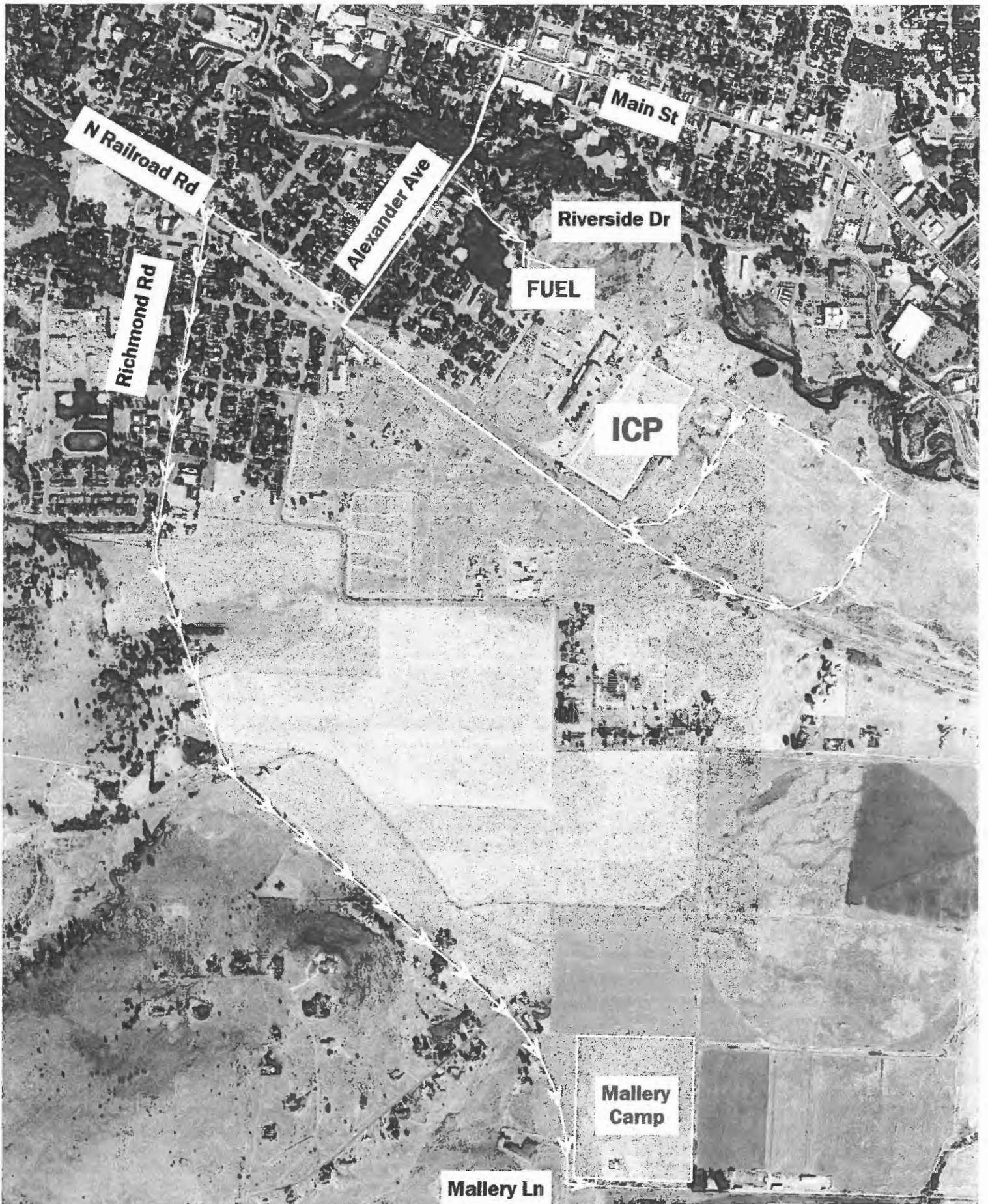

Mercator Projection  
WGS84  
USNG 10TFK-10TGK  
SARTOPO

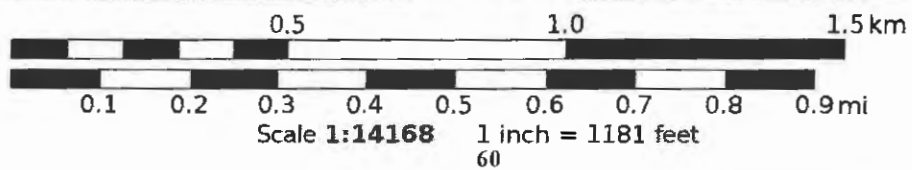

DIXIE FIRE : PN N5ZB21 (1522)

CA-BTU-009205

# INCIDENT ACTION PLAN



## DIXIE FIRE EAST ZONE

FRIDAY – SEPTEMBER 10, 2021

GPS Format NAD83 Degrees Decimal Minutes

### MEETING SCHEDULE

- 0700 Morning Briefing
- 0900 Cooperators Meeting
- 1200 C&G
- 1700 Pre-Planning Meeting
- 1800 Planning Meeting
- 1900 Night Operations Briefing

- Dixie EAST Zone:
- Remote Incident Briefing Access
- IAP's and Maps
- Demob List
- Trainee Sign-up/Closeout
- Great Basin Team 1 Feedback Form

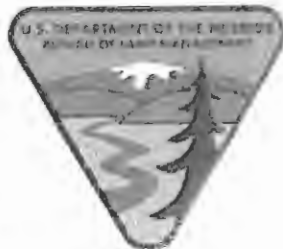

WEST Zone IAP, Maps, Briefing





**UNIT LOG (ICS 214)**

**1. Incident Name:** DIXIE WEST ZONE      **2. Operational Period:** Date From: 9/10/21 Date To: 9/11/21  
Time From: 0700 Time To: 0700

**3. Unit Name/Designators**      **4. Unit Leader (Name and ICS Position)**

**5. Personnel Assigned/Designators**

NAME	ICS POSITION	HOME BASE

**6. Activity Log (Continue on Reverse)**

TIME	MAJOR EVENTS

**7. Prepared By:** \_\_\_\_\_ **Date/Time:** \_\_\_\_\_