



AIR OPS MAP

CALDOR INCIDENT

West Zone

CA ENF 024030

9/13/2021

1:95,000
Datum: NAD 83

DISCLAIMER: The CalFire Incident Data is approximate and should only be used for informational purposes. The information provided is for informational purposes only. The information provided is not intended to be used for any other purpose. The information provided is not intended to be used for any other purpose.

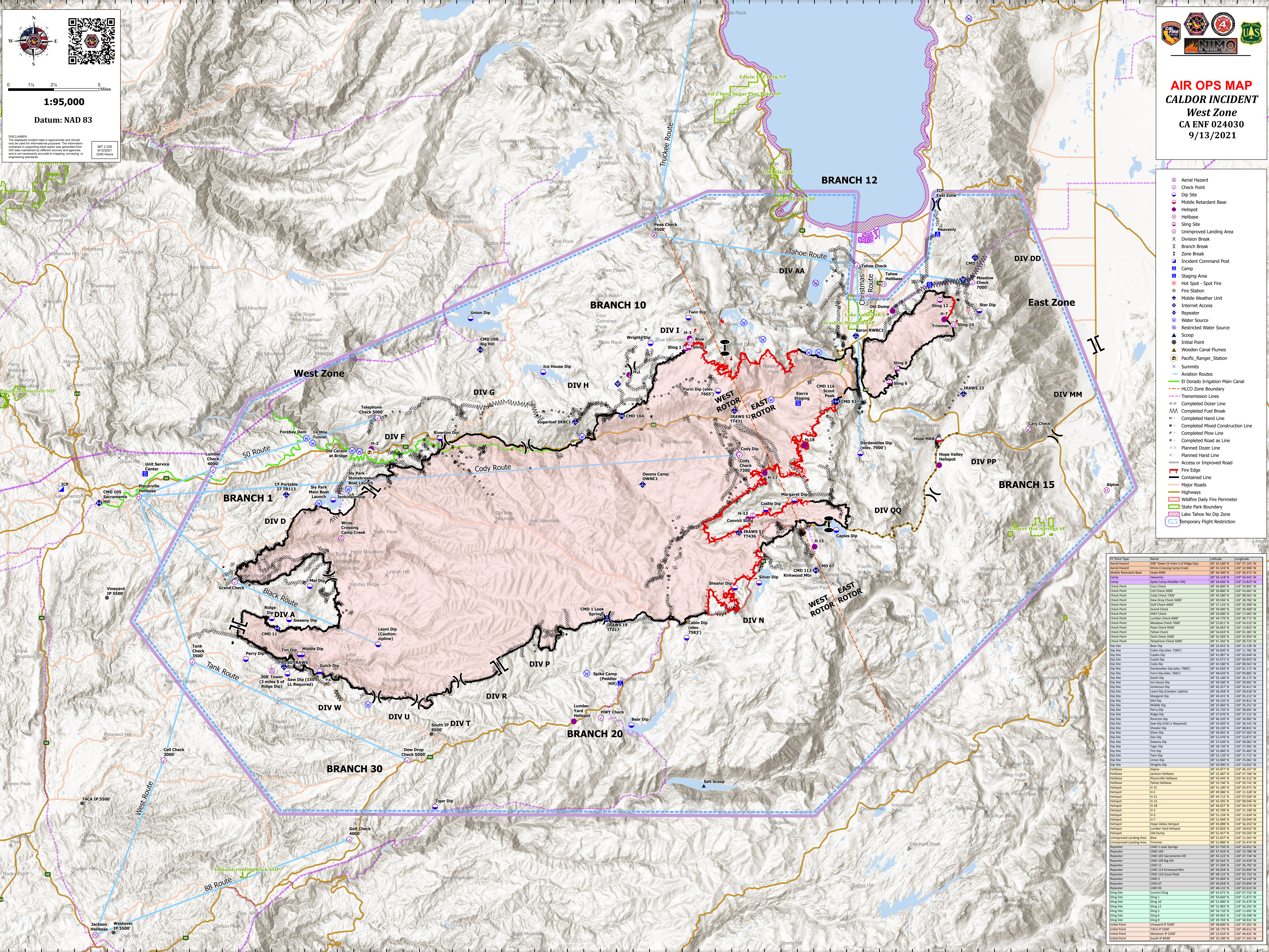

- Aerial Hazard
- Check Point
- Dip Site
- Mobile Retardant Base
- Helispot
- Helibase
- Slings
- Unimproved Landing Area
- Division Break
- Branch Break
- Zone Break
- Incident Command Post
- Camp
- Staging Area
- Hot Spot - Spot Fire
- Fire Station
- Mobile Weather Unit
- Internet Access
- Repeater
- Water Source
- Restricted Water Source
- Scoop
- Initial Point
- Wooden Canal Flumes
- Pacific_Ranger_Station
- Summits
- Aviation Routes
- El Dorado Irrigation Main Canal
- HLCO Zone Boundary
- Transmission Lines
- Completed Dozer Line
- Completed Hand Line
- Completed Mixed Construction Line
- Completed Plow Line
- Completed Road as Line
- Planned Dozer Line
- Planned Hand Line
- Access or Improved Road
- Fire Edge
- Contained Line
- Major Roads
- Highways
- Wildfire Daily Fire Perimeter
- State Park Boundary
- Lake Tahoe No Dip Zone
- Temporary Flight Restriction

IC Point Type	Name	Latitude	Longitude
Aerial Hazard	308 Tower (3 miles S of Ridge Dip)	38° 58.527 N	120° 32.021 W
Aerial Hazard	Wires Crossing Camp Creek	38° 41.523 N	120° 32.068 W
Mobile Retardant Base	Hope MHM	38° 46.300 N	119° 56.975 W
Camp	Spoke Camp (Piedler Hill)	38° 58.119 N	119° 56.441 W
Check Point	Cell Check 3000	38° 30.860 N	120° 43.661 W
Check Point	Cody Check 3900	38° 55.882 N	120° 08.563 W
Check Point	New Drop Check 5000	38° 30.860 N	120° 43.661 W
Check Point	Golf Check 4000	38° 27.143 N	120° 32.309 W
Check Point	Grand Check	38° 59.400 N	120° 39.400 W
Check Point	HWY Check	38° 33.000 N	120° 33.000 W
Check Point	Lumber Check 4000	38° 49.770 N	120° 40.770 W
Check Point	Meadow Check 7000	38° 53.821 N	120° 54.325 W
Check Point	Peak Check 9500	38° 56.063 N	120° 13.822 W
Check Point	Tahoe Check	38° 54.633 N	120° 01.383 W
Check Point	Telephone Check 5000	38° 52.821 N	120° 43.821 W
Check Point	Telephone Check 5000	38° 47.282 N	120° 30.725 W
Dip Site	Beard Dip	38° 52.855 N	120° 15.180 W
Dip Site	Cabin Dip (elev. 7583')	38° 56.897 N	120° 11.765 W
Dip Site	Caples Dip	38° 43.987 N	120° 02.644 W
Dip Site	Margaret Dip	38° 43.821 N	120° 08.953 W
Dip Site	Cody Dip	38° 45.580 N	120° 08.563 W
Dip Site	Dardanelles Dip (elev. 7900')	38° 45.850 N	120° 01.177 W
Dip Site	Gulch Dip	38° 48.620 N	120° 09.883 W
Dip Site	Hope Valley Helispot	38° 51.600 N	120° 34.175 W
Dip Site	Kirkwood Mtn	38° 49.900 N	120° 30.000 W
Dip Site	Leoni Dip (Caution: zipline)	38° 43.821 N	120° 08.953 W
Dip Site	Leon Dip	38° 46.508 N	120° 30.638 W
Dip Site	Mel Dip	38° 39.220 N	120° 34.811 W
Dip Site	Middle Dip	38° 55.960 N	120° 35.255 W
Dip Site	Perry Dip	38° 57.870 N	120° 37.121 W
Dip Site	Ridge Dip	38° 47.850 N	120° 37.121 W
Dip Site	Riverton Dip	38° 46.300 N	120° 26.900 W
Dip Site	Saw Dip (150 LL Required)	38° 53.821 N	120° 54.325 W
Dip Site	Shearer Dip	38° 39.230 N	120° 08.831 W
Dip Site	Silver Dip	38° 46.480 N	120° 09.369 W
Dip Site	Star Dip	38° 53.470 N	119° 53.871 W
Dip Site	Sweeney Dip	38° 37.630 N	120° 36.061 W
Dip Site	Tim Dip	38° 55.960 N	120° 35.401 W
Dip Site	Twin Dip	38° 53.230 N	120° 11.717 W
Dip Site	Union Dip	38° 53.260 N	120° 29.061 W
Dip Site	Wrights Dip	38° 50.900 N	120° 14.031 W
Helibase	Beard Dip	38° 52.871 N	120° 46.107 W
Helibase	Jackson Helibase	38° 22.487 N	120° 47.760 W
Helibase	Placerville Helibase	38° 44.445 N	120° 45.327 W
Helibase	Tahoe Helibase	38° 53.740 N	120° 58.743 W
Helispot	H-15	38° 41.930 N	120° 03.975 W
Helispot	H-1	38° 49.880 N	120° 15.208 W
Helispot	H-11	38° 44.747 N	120° 09.086 W
Helispot	H-13	38° 42.505 N	120° 08.046 W
Helispot	H-18	38° 46.000 N	120° 54.325 W
Helispot	H-2	38° 45.789 N	120° 31.109 W
Helispot	H-3	38° 51.134 N	120° 11.634 W
Helispot	H-7	38° 53.260 N	120° 14.044 W
Helispot	Hope Valley Helispot	38° 43.089 N	119° 54.133 W
Helispot	Lumber Road Helispot	38° 32.820 N	120° 18.052 W
Helispot	Old Dump	38° 54.451 N	119° 56.201 W
Unimproved Landing Area	Blue	38° 53.097 N	120° 11.561 W
Unimproved Landing Area	Old Dump	38° 54.800 N	119° 54.414 W
Repeater	CMD 1 Look Springs	38° 37.750 N	120° 18.055 W
Repeater	CMD 104	38° 47.424 N	120° 15.788 W
Repeater	CMD 105 Sacramento Hill	38° 51.127 N	120° 47.714 W
Repeater	CMD 109 Big Hill	38° 50.564 N	120° 24.459 W
Repeater	CMD 113	38° 37.254 N	120° 36.791 W
Repeater	CMD 116 Kirkwood Mtn	38° 46.069 N	120° 08.804 W
Repeater	CMD 118	38° 48.132 N	120° 02.752 W
Repeater	CMD 2	38° 55.000 N	119° 54.143 W
Repeater	CMD 67	38° 40.058 N	120° 03.894 W
Repeater	CMD 93	38° 48.331 N	120° 02.635 W
Repeater	Lower Sling	38° 45.752 N	120° 07.725 W
Sling Site	Sling 1	38° 50.660 N	120° 11.871 W
Sling Site	Sling 12	38° 51.880 N	119° 55.474 W
Sling Site	Sling 10	38° 53.989 N	119° 56.291 W
Sling Site	Sling 2	38° 50.720 N	120° 11.691 W
Sling Site	Sling 6	38° 49.900 N	119° 58.398 W
Sling Site	Sling 8	38° 49.703 N	119° 58.935 W
Initial Point	Vineyard IP 5500'	38° 38.600 N	120° 47.201 W
Initial Point	Westover IP 5500'	38° 28.770 N	120° 46.611 W
Initial Point	Westover IP 5500'	38° 22.610 N	120° 46.631 W
Initial Point	South IP 8500'	38° 32.190 N	120° 27.341 W