

*\*\*Corrected\*\**

# INCIDENT ACTION PLAN

## CALDOR FIRE INCIDENT

CA-ENF-024030

P5N8GM21

Thursday



### OPERATIONAL PERIOD

8/19/2021 0700

to

8/20/2021 0700





# INCIDENT OBJECTIVES (ICS 202)

<b>1. Incident Name:</b> <p style="text-align: center;">Caldor Fire</p>	<b>2. Operational Period:</b> <table style="width: 100%; border: none;"> <tr> <td style="border: none;">Date From:</td> <td style="border: none;">8/19/2021</td> <td style="border: none;">Date To:</td> <td style="border: none;">8/20/2021</td> </tr> <tr> <td style="border: none;">Time From:</td> <td style="border: none;">0700</td> <td style="border: none;">Time To:</td> <td style="border: none;">0700</td> </tr> </table>	Date From:	8/19/2021	Date To:	8/20/2021	Time From:	0700	Time To:	0700												
Date From:	8/19/2021	Date To:	8/20/2021																		
Time From:	0700	Time To:	0700																		
<b>3. Objective(s):</b> <u>Management Objectives</u> <ul style="list-style-type: none"> <li>- Provide for emergency personnel and public safety at all times.</li> <li>- Ensure COVID-19 precautions and best practices are met at all times.</li> <li>- Protect property, improvements, and infrastructure.</li> <li>- Ensure coordinated, timely and accurate release of public information.</li> <li>- Foster and maintain relationships with all cooperators and stakeholders.</li> <li>- Protect economic, natural, cultural and heritage resources.</li> <li>- Maintain fiscal accountability and keep costs commensurate with values at risk.</li> </ul> <u>Control Objectives</u> <ul style="list-style-type: none"> <li>- Keep the fire North of HWY 88 and Shake Ridge Rd</li> <li>- Keep the fire South of Wentworth Springs Rd</li> <li>- Keep the fire East of E16 and Fiddletown Rd</li> <li>- Keep the fire West of Strawberry Creek</li> </ul> <b>General Situational Awareness:</b> <ul style="list-style-type: none"> <li>- Steep and rugged terrain, critically dry and receptive fuel beds, active area for fire history and drought stressed trees.</li> <li>- In the COVID-19 environment, high density populations or large groups are particularly at risk. To help protect yourself, your family and to ensure all employees return home safely, make sure to practice social distancing.</li> <li>- Enhanced hygiene (especially handwashing), PPE &amp; monitoring practices help limit the infection rate of first responders.</li> </ul>																					
<b>5. Site Safety Plan Required?</b> Yes <input type="checkbox"/> No <input type="checkbox"/> <b>Approved Site Safety Plan(s) Located at:</b>																					
<b>6. Incident Action Plan</b> <table style="width: 100%; border: none;"> <tr> <td><input checked="" type="checkbox"/> ICS 203</td> <td><input checked="" type="checkbox"/> ICS 215A</td> <td><input type="checkbox"/> ICS 205 A</td> <td><input type="checkbox"/></td> </tr> <tr> <td><input checked="" type="checkbox"/> ICS 204</td> <td><input checked="" type="checkbox"/> ICS 220</td> <td><input checked="" type="checkbox"/> Training Message</td> <td><input type="checkbox"/></td> </tr> <tr> <td><input checked="" type="checkbox"/> ICS 205</td> <td><input type="checkbox"/> Facility Maps</td> <td><input type="checkbox"/> Travel Map</td> <td><input type="checkbox"/></td> </tr> <tr> <td><input checked="" type="checkbox"/> ICS 206</td> <td><input checked="" type="checkbox"/> Weather Forecast</td> <td><input type="checkbox"/> Demob Plan</td> <td><input type="checkbox"/> County Health Message</td> </tr> <tr> <td><input checked="" type="checkbox"/> ICS 208</td> <td><input checked="" type="checkbox"/> Fire Behavior</td> <td><input checked="" type="checkbox"/> Finance Message</td> <td><input checked="" type="checkbox"/> ICS 214</td> </tr> </table>		<input checked="" type="checkbox"/> ICS 203	<input checked="" type="checkbox"/> ICS 215A	<input type="checkbox"/> ICS 205 A	<input type="checkbox"/>	<input checked="" type="checkbox"/> ICS 204	<input checked="" type="checkbox"/> ICS 220	<input checked="" type="checkbox"/> Training Message	<input type="checkbox"/>	<input checked="" type="checkbox"/> ICS 205	<input type="checkbox"/> Facility Maps	<input type="checkbox"/> Travel Map	<input type="checkbox"/>	<input checked="" type="checkbox"/> ICS 206	<input checked="" type="checkbox"/> Weather Forecast	<input type="checkbox"/> Demob Plan	<input type="checkbox"/> County Health Message	<input checked="" type="checkbox"/> ICS 208	<input checked="" type="checkbox"/> Fire Behavior	<input checked="" type="checkbox"/> Finance Message	<input checked="" type="checkbox"/> ICS 214
<input checked="" type="checkbox"/> ICS 203	<input checked="" type="checkbox"/> ICS 215A	<input type="checkbox"/> ICS 205 A	<input type="checkbox"/>																		
<input checked="" type="checkbox"/> ICS 204	<input checked="" type="checkbox"/> ICS 220	<input checked="" type="checkbox"/> Training Message	<input type="checkbox"/>																		
<input checked="" type="checkbox"/> ICS 205	<input type="checkbox"/> Facility Maps	<input type="checkbox"/> Travel Map	<input type="checkbox"/>																		
<input checked="" type="checkbox"/> ICS 206	<input checked="" type="checkbox"/> Weather Forecast	<input type="checkbox"/> Demob Plan	<input type="checkbox"/> County Health Message																		
<input checked="" type="checkbox"/> ICS 208	<input checked="" type="checkbox"/> Fire Behavior	<input checked="" type="checkbox"/> Finance Message	<input checked="" type="checkbox"/> ICS 214																		
<b>7. Prepared By:</b> S. Sherwood <b>8. Approved by Incident Commander:</b> ICS 202	Position/Title: PSC J.Veik / D. Martin (T) / J. Thor Signature: Signature:																				

## ORGANIZATION ASSIGNMENT LIST (ICS 203)

<b>1. Incident Name:</b> Caldor Fire		<b>2. Operational Period: Date From:</b> 8/19/2021		<b>Date To:</b> 8/20/2021	
		<b>Time From:</b> 0700		<b>Time To:</b> 0700	
<b>3. Incident Director(s) and Command Staff:</b>			<b>7. Operation Section:</b>		
IC/UC's	J.Veik / D. Martin (T) / B.Newburn		Operations	E. Schwabe	
Deputy	M. Marcucci / J. Janssen (T)		Deputy Operations	S. Lane	
Safety Officer	J.Novak / B.Carter		Night Ops	T. Ernst	
Information Officer	R. Lubben (T)		Staging Area		
Liaison Officer	J. Kiszka / M. Watson (T)		Branch	I	D. Eades
<b>4. Agency/Organization Representation:</b>			Division/Group	A	M. Loffler
Agency/Organization	Name		Division/Group	D	West
USFS AA	Jeff Marsolais		Division/Group	F	Ben Gotts
EDSO	Todd Crawford		Division/Group		
SPI	Tim Tate		Division/Group		
PG&E	Mike Webb		Branch	X	N. Hale
COVID Advisor	Chuck Loffland		Division/Group	H	P. Lowhan
Grizzly Flats CSD	Jodi Lauther		Division/Group	J	
ENF Resource Adviser	Jen House		Division/Group	L	
IBA	Julie Bennett		Division/Group		
AA CAL FIRE	Mike Blankenheim		Division/Group		
Amador County Sheriff	Jason Navarre		Branch	XX	J. Chester
Pacerville PD	Joe Wren		Division/Group	N	J. Chester
CHP	LT Rick Hatfield		Division/Group	P	
CAL Trans	Greg Duffy		Division/Group	R	
BLM	Jerry Martinez		Division/Group		
CAL OES	John Salvate		Division/Group		
AT&T	Kevan Young		Branch	XXX	
			Division/Group	T	J. Plumber
<b>5. Planning Section:</b>			Division/Group	U	J. Coazier
Chief	S. Sherwood		Division/Group	W	A. Sigona
Deputy	D. Scheurich (T)		Division/Group		
Resource Unit	M. Thomas / K. O'Neil		Division/Group		
Situation Unit	I. Crossley		Branch		
Demobilization Unit	L. Pasero (T)		Division/Group		
GISS	C. Poli		Division/Group		
FBAN	S. Volmer		Division/Group		
IMET	J.Dudley		Division/Group		
Hired Equipment Tech Spec.			Division/Group		
Crew Tech Spec.	C. Myers		<b>Air Operations Branch</b>		<b>Director:</b> C. Inwood (T)
Training Tech Spec.			Air Support Group Supervisor		F. Abril (T)
<b>6. Logistics Section:</b>			Air Tactical Group Supervisor		A. Sanchez
Chief	S. Dohman / D. Alizea		Helibase Manager		R. Johnson
Deputy Chief	J. Warden (T)				
Supply Unit	P. Lee		<b>8. Finance/Administration Section:</b>		
Facilities Unit	D. Zumkeller / B. Luiz / J. Finley		Chief	S. Hogan	
Ground Support Unit	J. Christofferson		Deputy Chief	G. Belk	
Communications Unit	J. Brooks		Time Unit	J. Navarro / J. Andrade (T)	
Medical Unit	J. Segura		Procurement Unit	H. Horn (T)	
Motel Unit	J. Tomsich		Comp/Claims Unit	B. Stirton	
Food Unit	J. McGuire / M. Wong (T) / B. Brewer (T)		Cost Unit	J. Tapia	
<b>Prepared By: Name:</b>	S. Sherwood	<b>Position/Title:</b>	PSC	<b>Signature:</b> 	
<b>ICS 203</b>		<b>Date/Time:</b>	8/18/2021 2300 hours		



# INCIDENT Weather Forecast



FORECAST NO: 1  
 PREDICTION FOR: 24 Hour Shift  
 SHIFT DATE: 08/19/21  
 FORECAST ISSUED: 08/18/21 1700

NAME OF FIRE: Caldor  
 UNIT: USFS Eldorado NF  
 SIGNED: James Dudley  
 Incident Meteorologist

*James B. Dudley*

**WEATHER DISCUSSION:** An area of low pressure will move across Nevada tonight and this will switch the winds to the east. This down sloping and drying wind flow will lower humidity over the fire area through Thursday morning and bring gusty winds. As the low moves away from the region during the day, the winds will become terrain driven from the southwest and west. Lighter winds will prevail on Friday with terrain driven conditions over the region. Another area of low pressure will move into Oregon and Northern California on Saturday bringing another increase in winds from the west and southwest.

**...Red Flag Warning for Gusty Winds and Low Humidity through 1100...**

**.THURSDAY...**

Sky/weather.....Mostly sunny. Areas of smoke.  
 Max temperature.....78-83.  
 Min humidity.....15-20 percent.  
 Wind (20 ft).....  
 Slope/valley.....East to southeast 5 to 10 mph with gusts to 15 mph through 0900 then becoming southwest to west 4 to 9 mph after 1200.  
 Ridgetop.....Northeast to northwest 6 to 11 mph.  
 Mixing height.....Near surface in the morning increasing to around 6500 ft AGL.  
 Transport winds.....Northeast around 16 mph.

**.THURSDAY NIGHT...**

Sky/weather.....Mostly clear. Areas of smoke.  
 Min temperature.....66-72.  
 Max humidity.....30-35 percent.  
 Wind (20 ft).....  
 Slope/valley.....Northwest 5 to 9 mph through 2000 then becoming east 3 to 6 mph through the night.  
 Ridgetop.....Southeast 5 to 9 mph.  
 Mixing height.....Lowering to near surface.  
 Transport winds.....East around 8 mph.

**.FRIDAY...**

Sky/weather.....Mostly sunny. Areas of smoke.  
 Max temperature.....80-85.  
 Min humidity.....17-22 percent.  
 Wind (20 ft).....  
 Slope/valley.....East 3 to 6 mph through 1000 then southwest to west 5 to 10 mph.  
 Ridgetop.....Southwest 8 to 12 mph.  
 Mixing height.....Near surface increasing to around 9000 ft AGL.  
 Transport winds.....Northwest around 6 mph.

# FIRE BEHAVIOR FORECAST

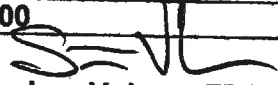
FORECAST NUMBER: 1	TYPE OF FIRE: WILDFIRE
FIRE NAME: CALDOR CAENF-024030	OPERATIONAL PERIOD: 8/19-8/20/21 0700-0700
DATE ISSUED: 8/18/2021	TIME ISSUED: 1900
UNIT: ELDORADO NATIONAL FOREST	SIGNED:  Typed/printed: Stephen Volmer FBAN

## INPUTS

### WEATHER SUMMARY:

**\*\*RED FLAG WARNING IN EFFECT UNTILL 11AM THURSDAY 8/19/21\*\***

Temperatures will be in the low 80's with minimum relative humidity 15-20%. Winds will be out of the southwest the morning, shifting to the West 4-9mph after 12. Ridgetop winds will vary from northeast to northwest 6-11mph. Inversion will begin lifting by 11am allow for more air movement and cleaner air.

\*\*Review the weather forecast for more details\*\*

## OUTPUTS

### FIRE BEHAVIOR

FUEL MODEL	RATE OF SPREAD FT/MIN	FLAME LENGTH FT	SPOTTING DISTANCE	PROBABILITY OF IGNITION
TIMBER	3-5	7	.50 miles	87%

### GENERAL:

All the fuel in the area is extremely dry and receptive to ignition. A Fuels and Fire Behavior Advisory has been issued for the area by the Northern California Predictive Services for critical fire spread conditions. Current ERC's are at the 97<sup>th</sup> percentile, 100hr and 1000 hr fuels are below the 3<sup>rd</sup> percentile. Local live fuel moistures are above critical levels, but brush fields still maintain an abundant amount of dead material within them due to the prolonged drought. Heavy fuels and fire weakened trees will continue to smolder and be a source of deep-seated heat, very hot ash pits, and stump holes throughout the fire area. Expect tree release of fire weakened timber throughout the incident to continue fire spread into the steep drainages and across roadways.

### SPECIFIC:

- Dead and down material is the main contributor to fire spread. This material is a very receptive fuel bed for ember cast to start new spot fires.
- Spot fires will be hidden from view due to dense timber stands and limited road systems. Use caution, where there is one spot, there are probably many more in the area.
- Multiple drainages containing heavy fuels are in alignment with the winds and topography and will produce moderate rates of spread.

### AIR OPERATIONS:

Smoke will fill the low-lying areas throughout the early hours. The inversion will begin to lift by noon allowing for better visibility and increased fire activity. Transport winds out of the northeast 15mph. Ridgetop winds will shift from northeast 6-11mph shifting in the afternoon to northwest 6-11mph with a mixing height of 6,500' AGL.

**EXPECT ERRATIC WINDS ACROSS ALL RIDGETOPS AND THROUGH THE DRAINAGES**

Sunset 19:52

Sunrise 06:21

### SAFETY:

- Know where your escape routes and safety zones are and have an alternate route to them if possible.
- Aircraft may not be available due to visibility. Have an additional plan that does not involve aircraft.
- Be alert. Keep calm. Think clearly. Act decisively.

# Fuels and Fire Behavior Advisory

## Northern California

August 17, 2021 to August 31, 2021



**Subject:** Potential for extreme fire behavior due to critically low live and dead fuel moistures, very dry conditions resulting from persistent drought, minimal snowpack and spring precipitation, and elevated fire danger rating values across much of northern California.

**Discussion:** Fires burning in northern California are exhibiting extreme fire growth based on critical fuel conditions. Fire spread is fuel driven and does not depend on wind to spread. Surface fuels are very receptive to embers. Long range spotting, area ignition, and group torching is occurring on large fires frequently.

**Difference from normal conditions:** Northern California is in a drought; currently with 90% at Extreme to Exceptional levels. The drought is expected to persist or intensify through out the fire season. Deficient rainfall and snowpack with early melt off has resulted in fuels that are below average in dryness, with record setting conditions for most areas.

### Concerns to Firefighters and the Public:

- Energy Release Component (ERC) at numerous weather stations set record maximums already this year and are running at or above the 97<sup>th</sup> percentile in most cases. Expect increased fire intensity and spread rates in these areas. Early season extreme fire behavior has been observed in both light and heavy fuels. **Anticipate increased spread rates, spotting, and active nighttime burning.**
- The combination of persistent drought and record-low rainfall and snowpack amounts has led to very low live and dead fuel moistures. Low 1000-hour fuel moistures have been evidenced by complete consumption of dead fuels on recent fires. Live fuel moistures in grasses, shrubs and trees, have already reached critical levels in many areas of Northern California due to limited green-up this spring. **Expect fires to ignite easier and spread faster. Do not expect fires to exhibit reduced fire behavior when entering areas of live fuels; anticipate increased spread rates and spotting.**
- Direct attack is often not feasible under regular diurnal wind conditions with ground resources. And aviation utilization is often insufficient in moderating rate of spread without immediate heavy ground resource response. **Anticipate higher resistance to control in all fuel types.**
- Already this year, Northern California has experienced large fire activity and multiple team deployments. California will likely experience an extended fire season. It is important to be mindful of and manage fatigue for all resources. **Everyone, every day, returns home safely.**

### Mitigation Measures:

- Local and inbound fire personnel need to be aware that fire behavior across the state is exceeding normal expectations for this time of the year. **Local briefings need to be thorough and highlight specific fire environment conditions. These include but are not limited to local weather forecasts, Pocket Cards, ERC's, live and dead fuel moistures.**
- Suppression actions need to be based on good anchor points, escape routes, and safety zones. **Remember LCES. Experienced lookouts are essential under these conditions.**
- Base all actions on current and expected behavior of the fire. **Augment initial attack resources as incident activity dictates.**

**Area of Concern:** Northern California except for the following Predictive Service Areas: North Coast and Bay Marine, west of Highway 101 in Mid-Coast to Mendocino and Diablo-Santa Cruz, and the north eastern portion of Far Eastside.



# SAFETY MESSAGE CALDOR INCIDENT



1. Incident Name: <b>CALDOR INCIDENT</b>	2. Operational Period: Date From: 08/19/21 Time From: 07:00 Date To: 08/20/21 Time To: 07:00
--	--

## **LCES – 10’s – 18’s: ALWAYS**

### **WINDS ADD DANGER IN ALL OPERATIONS.**

Anticipate Winds changing and increasing; monitor weather conditions/take weather.  
No frontal assaults when combating wind-driven fire conditions.  
Watch alignment and rates of spread.

### **HEALTH & WELLNESS: Take Care of Ourselves & Others.**

Be cognizant of COVID-19 Best Practices – Wipe Surfaces & Door Handles.  
**MONITOR** yourself and your assigned personnel for **FATIGUE** and **DEHYDRATION**.  
Avoid Complacency; Maintain Good Work Rest Cycles.  
Caution: Rattle Snakes are out.

### **DEFENSIVE DRIVING REQUIREMENTS: Be the PROFESSIONAL.**

Caution with smoke or blind corners; watch for civilian traffic.  
**EVALUATE** your driving routes; monitor speed, gear selection, & brakes.  
**TURN ON** headlights; prepare for the unexpected.  
**UTILIZE** chocks, backers and spotters; when in doubt scout it out!

### **FIRE BEHAVIOR: Maintain Situational Awareness & Predict.**

**ALWAYS** wear proper PPE for the potential fire behavior.  
Drought & Fire Weakened trees all have accident potential; especially with wind.  
Fuels: **RECEPTIVE** - Rates of Spread: Spotting – Watch for alignment!

### **Terrain & Drainages:**

Steep, Footing Issues, Access Issues – Creates alignment and Safety Issues.  
**WATCH OUT** for fires establishing in River Bottoms; have look outs & Escape Routes.

**Primary, Alternate, Contingency, Emergency Planning** on all new assignments;  
Calculate Risk and Take Appropriate Actions based on predicted extreme fire behavior and available resources; have them in-place prior to executing any plan.

**REST** when opportunity provides itself;  
***Time to Think – Time to Drink! Stay Hydrated.***

4. Site Safety Plan Required? Yes  No

5. Prepared by: Name: Jason Novak SOF1

Signature: 

ICS 208

Date/Time: 8/19/21 0700



**CALDOR FIRE  
RISK ANALYSIS (ICS 215-A)**

DIV	HAZARDOUS ACTIONS/CONDITIONS	MITIGATIONS / WARNINGS / REMEDIES	
ALL	<b>EXTREME FIRE BEHAVIOR &amp; NEW START(S)</b>	Know your LCES and maintain Situational Awareness. Use experienced Look Outs. Follow downhill line construction guidelines. Monitor weather for changes in the wind, temp, and RH during the shift. Have a contingency plan with established decision points and safety zones.	
ALL	<b>COVID 19, ILLNESS, &amp; HYGIENE</b>	Adhere to local, state, federal and CDC health guidelines. Maintain social distancing when applicable. Wear a <b>mask</b> if unvaccinated. Report any illness symptoms immediately to a supervisor. Hygiene, hand washing, and disinfecting of surfaces & handles often.	
ALL	<b>FATIGUE, HEAT, &amp; DEHYDRATION</b>	Don't underestimate the task at hand. Adhere to work/rest cycle for all task(s). <b>Drink water</b> before, during and after shifts, up to 1.5 gal. per shift. Review Heat Related Emergencies (IRPG Pg. 109). Seek shade when you can. Watch for stack-effect of fatigue and exhaustion; REST & Plan operations.	
ALL	<b>COMPLACENCY</b>	Be alert for signs of fatigue and distractions; remain engaged. Know your LCES and maintain situational awareness. Have the right radio clone. Know your adjoining forces and FREQUENCIES.  <b>Primary, Alternate, Contingency, Emergency on all assignments.</b>	
ALL	<b>REPTILES &amp; ANIMALS</b>	Watch Out for RATTLESNAKES! Be cautious to other natural animals and hazards associated with each.	
ALL	<b>STEEP TERRAIN / ROLLING DEBRIS</b>	Watch your footing while hiking in steep terrain. Be careful of loose rolling debris. Maintain <b>Situational Awareness</b> . Know Tree Hazards in the work area. Dangerous Mountain Roads – SLOW Defensive Driving.	
ALL	<b>FALLING MODULES &amp; HAZARD TREES.</b>	The ones that haven't fallen yet; look up, look around – identify hazard trees. Identify and isolate the area to provide for the <b>safety</b> of others. Drought-Stressed Trees are weakened; Flag and make proper notifications. Do not fall trees out of your certification level. Evaluate wind and lean prior to making cuts.	
ALL	<b>DRIVING HAZARDS</b>	<b>SLOW DOWN!</b> Do 360's before moving vehicles. Utilize Chocks. Drive with headlights & seatbelts on; drive defensively on steep winding roads. Watch Speed through communities; public perception and safety are key. Utilize spotters and backers; when in doubt, scout it out. Assess Road Conditions; Flag hazard if you cannot mitigate, report.	
ALL	<b>MINE SHAFTS</b>	Caution to mine shafts that may be in the fire area. Do not enter or seek shade in shafts; stay clear and identify.	
ALL	<b>AIRCRAFT OPERATIONS</b>	Monitor air-to-ground frequencies; they are your eyes in the sky. Use air-to-ground frequency to communicate with aircraft. Use clear, concise statements when directing aircraft; <b>CLEAR THE LINE!</b> Only utilize aircraft to insert personnel on the line when necessary.	
Incident Name: CALDOR FIRE ICS 215a		Prepared by: Jason Novak SOF1 	OPERATIONAL PERIOD 8/19/21-8/20/21 0700-0700

# ASSIGNMENT LIST (ICS 204 WF)

CONTROLLED UNCLASSIFIED  
INFORMATION/BASIC

<b>1. Incident Name:</b> <b>Caldor Fire</b>	<b>2. Operational Period:</b> Date From: 08/19/21    Date To: 08/20/21 Time From: 0700    Time To: 0700	<b>3. Branch</b> <b>Division</b> <b>I</b> <b>A</b>
--	---	---

<b>4. Operations Personnel:</b>		Page 1 of 2    Alpha
Operations Section Chief: <b>E. Schwabe</b>	Night Ops: <b>T. Ernst</b>	
Branch Director: <b>D. Esades</b>	Branch Safety:	
Division/Group Supervisor: <b>M. Loffler</b>	Air Attack: <b>A. Sanchez</b>	

<b>5. Resources Assigned:</b>		** Resources Below in Bold are 12 Hour **					
Resource Identifier	ALS	LWD	Leader	Personnel	Request #	Hours	Reporting Location
STC MVU 9332C			<b>KARI THOMPSON</b>	16	<b>E-20085</b>	0700-0700	ICP
<b>T/F CALDOR 2</b>			<b>CROWL, CHRIS</b>	24	<b>E-9003</b>	<b>0700-1900</b>	ICP
<b>ENG SQF 345</b>			<b>WILD, DANIEL</b>	5	<b>E-21</b>	<b>0700-1900</b>	ICP
<b>ENG SNF 52</b>			<b>WONG, ANDRES</b>	5	<b>E-25</b>	<b>0700-1900</b>	ICP
<b>ENG SNF 11</b>			<b>KURT WADENIVS</b>	5	<b>E-23</b>	<b>0700-1900</b>	ICP
<b>ENG ANF 315</b>			<b>RON WHITE</b>	5	<b>E-28</b>	<b>0700-1900</b>	ICP
<b>ENG INF 322</b>			<b>JAYSON SMITH</b>	5	<b>E-36</b>	<b>0700-1900</b>	ICP
<b>ENG SNF 42</b>			<b>RICHARD MORRIS</b>	5	<b>E-24</b>	<b>0700-1900</b>	ICP
DOZ LNU 1449			<b>MITTLESTOOD, KRIS</b>	1	<b>E-50</b>	0700-0700	ICP
DOZ NEU 2341				2	<b>E-48</b>	0700-0700	ICP
<b>DOZ ANF 10</b>			<b>NAVA, ANGELO</b>	2	<b>E-34</b>	<b>0700-1900</b>	ICP
<b>DOZ PVT E-29</b>			<b>ARMSTRONG, MATT</b>	1	<b>E-29</b>	<b>0700-1900</b>	ICP
DOZ PVT E-33			<b>CARUTHERS, BUCK</b>	2	<b>E-33</b>	0700-0700	ICP
<b>W/T BDF 251</b>			<b>FELIPE DELGATO</b>	2	<b>E-67</b>	<b>0700-1900</b>	ICP
<b>DOZ PVT E-6</b>				1	<b>E-6</b>	<b>0700-1900</b>	ICP
<b>W/T PVT E-20005</b>			<b>REMPEL, DAVID</b>	1	<b>E-20005</b>	<b>0700-1900</b>	ICP
<b>W/T PVT E-20007</b>			<b>CARVALHO, RICHARD</b>	1	<b>E-20007</b>	<b>0700-1900</b>	ICP
W/T PVT E-20169			<b>ZEB</b>	2	<b>E-20169</b>	0700-0700	ICP

**6. Work Assignments:**  
 Construct control lines as direct as possible.  
 Insert progressive hose lay.  
 Improve and hold established control lines.

**7. Special Instructions:**

<b>8. Communications</b>							
Name	Ch	Function	Rx Freq	Rx Tone	Tx Freq	Tx Tone	Notes
ENF FOREST	1	COMMAND	171.5250N	156.7	162.7500N		T2 - LEEK SPRINGS / T5 - PINE HILL RIDGE T1 - ALDER RIDGE
NIFC T3	9	TACTICAL	168.6000N		168.6000N		
A/G TAC	14	AIR TO GROUND	164.1375N		164.1375N		
CALCORD	15	MEDICAL	156.0750N	156.7	156.0750N	156.7	MEDICAL COORDINATION
GUARD 18	16	AIRGUARD	168.6250N		168.6250N	110.9	EMERGENCY USE ONLY

<b>9. Prepared by: Name:</b> M. Thomas / K. O'Neil	RESL	Signature:
ICS 204	Date/Time: 8/18/2021 2200	Personnel Count: 85

NIMS IAP

CONTROLLED UNCLASSIFIED INFORMATION/BASIC

# ASSIGNMENT LIST (ICS 204 WF)

CONTROLLED UNCLASSIFIED  
INFORMATION/BASIC

<b>1. Incident Name:</b> <b>Caldor Fire</b>	<b>2. Operational Period:</b> Date From: 08/19/21    Date To: 08/20/21 Time From: 0700    Time To: 0700	<b>3. Branch</b> <b>I</b>	<b>Division</b> <b>A</b>
<b>4. Operations Personnel:</b> Operations Section Chief: <b>E. Schwabe</b> Branch Director: <b>D. Esades</b> Division/Group Supervisor: <b>M. Loffler</b>		Night Ops: <b>T. Ernst</b> Branch Safety: Air Attack: <b>A. Sanchez</b>	
		Page 2 of 2	Alpha

5. Resources Assigned:		** Resources Below in Bold are 12 Hour **					
Resource Identifier	ALS	LWD	Leader	Personnel	Request #	Hours	Reporting Location
W/T PVT E-20170			<b>MARTIN SANCHEZ</b>	1	<b>E-20170</b>	<b>0700-1900</b>	ICP
MAST PVT E -20026 → T			TYLER KRISMAN	2	E-20026	0700-0700	ICP
MAST PVT E -20028			ARLAN HARRIS	1	E-20028	0700-0700	ICP
WT MDF 257			<i>H. Vento</i>		<i>E-113</i>	<i>0700-1900</i>	
CRW 26 & D						<i>0700-1900</i>	
MAS PVT E-20035			<i>T. Coleman</i>		<i>E-20035</i>	<i>0700-1900</i>	
STG 9413 G			<i>R. High</i>		<i>E-20008</i>	<i>0700-1900</i>	
STA XLG 1362A			<i>M. Millikan</i>			<i>0700-0700</i>	
STA 2806A			<i>C. Weber</i>		<i>E-20344</i>	<i>0700-0700</i>	

**6. Work Assignments:**  
Construct control lines as direct as possible.  
Insert progressive hose lay.  
Improve and hold established control lines.

**7. Special Instructions:**

8. Communications							
Name	Ch	Function	Rx Freq	Rx Tone	Tx Freq	Tx Tone	Notes
ENF FOREST	1	COMMAND	171.5250N	156.7	162.7500N		T2 - LEEK SPRINGS / T5 - PINE HILL T1 - ALDER RIDGE
NIFC T3	9	TACTICAL	168.6000N		168.6000N		
A/G TAC	14	AIR TO GROUND	164.1375N		164.1375N		
CALCORD	15	MEDICAL	156.0750N	156.7	156.0750N	156.7	MEDICAL COORDINATION
GUARD 18	16	AIRGUARD	168.6250N		168.6250N	110.9	EMERGENCY USE ONLY

**9. Prepared by: Name:** M. Thomas / K. O'Neil      **RESL**

**Signature:**      **Personnel Count:** 4

**ICS 204**      **Date/Time:** 8/18/2021 2200

# ASSIGNMENT LIST (ICS 204 WF)

CONTROLLED UNCLASSIFIED  
INFORMATION/BASIC

<b>1. Incident Name:</b> Caldor Fire		<b>2. Operational Period:</b> Date From: 08/19/21    Date To: 08/20/21 Time From: 0700    Time To: 0700				<b>3. Branch</b> <b>Division</b>  I    D  Page 1 of 1    Delta	
<b>4. Operations Personnel:</b>				Night Ops: T. Ernst			
Operations Section Chief: E. Schwabe				Branch Safety:			
Branch Director: D. Esades				Air Attack: A. Sanchez			
Division/Group Supervisor: West							
<b>5. Resources Assigned:</b>		<b>** Resources Below in Bold are 12 Hour **</b>					
Resource Identifier	ALS	LWD	Leader	Personnel	Request #	Hours	Reporting Location
ENG AEU 2764			DEREK KNOWLES	4	E-11	0700-0700	ICP
ENG SRF 342			JEREMY LEUIS	5	E-107	0700-1900	ICP
ENG TIA 696			STORDY DICK	4	E-35	0700-1900	ICP
CRW STF Groveland IHC			TIMOTHY MARLCIN	18	C-3	0700-1900	ICP
CRW BIA Rancheria 81			LOUIS MILLIS	9	C-9	0700-1900	ICP
Crew 26 → A						0700-1900	ICP
DOZ BTU 2140			JAMES RYAN	2	E-49	0700-0700	ICP
DOZ PVT E-30			HUCKABY, TOM	2	E-30	0700-1900	ICP
W/T PVT E-20003			BEDELL, BRAD	2	E-20003	0700-0700	ICP
W/T PVT E-20006			HUMPHREY, MARC	1	E-20006	0700-1900	ICP
W/T PVT E-20010			GRAY, DENNIS	1	E-20010	0700-1900	ICP
STG 9339			G. Sales		E-20033	0700-1900	
T/F 6211			D. Woote's		E-20210	0700-0700	
STG 9430					E-20209	0700-0700	
STA 1421			B. McDonough		E-20342	0700-0700	
DOZ 2341						0700-0700	
DOZ 1449						0700-0700	
DOZ PVT E-20257					E-20257	0700-0700	
<b>6. Work Assignments:</b>				E-64 0700-1900			
Construct control lines as direct as possible.							
Insert progressive hose lay.							
Improve and hold established control lines.							
DOZ PVT E-20258				E-20258 0700-0700			
<b>7. Special Instructions:</b>				E-20172 0700-1900			
WT PVT E-20172				0700-1900			
WT PVT Golden State							
EXL PVT 20036				E-20036 0700-1900			
Grd PVT 20048				E-20048 0700-1900			
<b>8. Communications</b>							
Name	Ch	Function	Rx Freq	Rx Tone	Tx Freq	Tx Tone	Notes
ENF FOREST	1	COMMAND	171.5250N	156.7	162.7500N		T2 - LEEK SPRINGS / T5 - PINE HILL T1 - ALDER RIDGE
NIFC T6	8	TACTICAL	166.7750N		166.7750N		
A/G TAC	14	AIR TO GROUND	164.1375N		164.1375N		
CALCORD	15	MEDICAL	156.0750N	156.7	156.0750N	156.7	MEDICAL COORDINATION
GUARD 18	16	AIRGUARD	168.6250N		168.6250N	110.9	EMERGENCY USE ONLY
<b>9. Prepared by: Name:</b>		M. Thomas / K. O'Neil		RESL		Signature: 	
ICS 204		Date/Time: 8/18/2021 2200				Personnel Count: 48	

NIMS IAP

CONTROLLED UNCLASSIFIED INFORMATION/BASIC

# ASSIGNMENT LIST (ICS 204 WF)

CONTROLLED UNCLASSIFIED  
INFORMATION/BASIC

<b>1. Incident Name:</b> <b>Caldor Fire</b>	<b>2. Operational Period:</b> Date From: 08/19/21    Date To: 08/20/21 Time From: 0700    Time To: 0700	<b>3. Branch</b> <b>Division</b>  <b>I</b> <b>F</b>  Page 1 of 1    Foxtrot
--	---	---

<b>4. Operations Personnel:</b>	
Operations Section Chief: <b>E. Schwabe</b>	Night Ops: <b>T. Ernst</b>
Branch Director: <b>D. Esades</b>	Branch Safety:
Division/Group Supervisor: <b>Ben Gotts</b> <i>Lanning Brenden</i>	Air Attack: <b>A. Sanchez</b>

<b>5. Resources Assigned:</b>		<b>** Resources Below in Bold are 12 Hour **</b>					
Resource Identifier	ALS	LWD	Leader	Personnel	Request #	Hours	Reporting Location
T/F CALDOR 1			<b>MOFFETT, PETE</b>	18	<b>E-9002</b>	0700-0700	ICP
T/F 4054						0700-0700	ICP
<b>ENG CNO 233</b>			<b>CHRIS POND</b>	4	<b>E-8</b>	<b>0700-1900</b>	ICP
<b>ENG ANF 331</b>			<b>LINDA WINKLER</b>	4	<b>E-3</b>	<b>0700-1900</b>	ICP
<b>CRW Growlersburg</b>						<b>0700-1900</b>	ICP
<b>DOZ AEU 2733</b>						<b>0700-1900</b>	ICP
DOZ BEU 4645			<b>TRESSLEV, JEFF</b>	2	<b>E-47</b>	0700-0700	ICP
W/T XAM 6540				2	<b>E-14</b>	0700-0700	ICP
W/T PVT E-20002			<b>ZAY, STEVEN</b>	2	<b>E-20002</b>	0700-0700	ICP
<b>GRD PVT E-20045</b>			<b>DREW, LARRY</b>		<b>E-20045</b>	<b>0700-1900</b>	ICP
<b>MAST PVT E -20029</b>			<b>MAX COLLINS</b>	2	<b>E-20029</b>	<b>0700-1900</b>	ICP
<i>STC 9350</i>			<i>B. Lanning</i>				

**6. Work Assignments:**  
 Construct control lines as direct as possible.  
 Insert progressive hose lay.  
 Improve and hold established control lines.

**7. Special Instructions:**

<b>8. Communications</b>							
Name	Ch	Function	Rx Freq	Rx Tone	Tx Freq	Tx Tone	Notes
ENF FOREST	1	COMMAND	171.5250N	156.7	162.7500N		T2 - LEEK SPRINGS / T5 - PINE HILL T1 - ALDER RIDGE
NIFC T1	7	TACTICAL	168.0500N		168.0500N		
A/G TAC	14	AIR TO GROUND	164.1375N		164.1375N		
CALCORD	15	MEDICAL	156.0750N	156.7	156.0750N	156.7	MEDICAL COORDINATION
GUARD 18	16	AIRGUARD	168.6250N		168.6250N	110.9	EMERGENCY USE ONLY

<b>9. Prepared by: Name:</b> M. Thomas / K. O'Neil	RESL	Signature:	Personnel Count: 34
--	------	------------	---------------------

ICS 204  
NIMS IAP

Date/Time: 8/18/2021 2200

CONTROLLED UNCLASSIFIED INFORMATION/BASIC

# ASSIGNMENT LIST (ICS 204 WF)

CONTROLLED UNCLASSIFIED  
INFORMATION//BASIC

<b>1. Incident Name:</b> <b>Caldor Fire</b>	<b>2. Operational Period:</b> Date From: 08/19/21    Date To: 08/20/21 Time From: 0700    Time To: 0700	<b>3. Branch</b> <b>Division</b>  <b>X</b> <b>H</b>
--	---	---

<b>4. Operations Personnel:</b>		Page 1 of 1
Operations Section Chief: <b>E. Schwabe</b>	Night Ops: <b>T. Ernst</b>	<b>Hotel</b>
Branch Director: <b>N. Hale</b>	Branch Safety:	
Division/Group Supervisor: <b>P. Lowhan</b>	Air Attack: <b>A. Sanchez</b>	

<b>5. Resources Assigned:</b>		** Resources Below in Bold are 12 Hour **					
Resource Identifier	ALS	LWD	Leader	Personnel	Request #	Hours	Reporting Location
STC BDU 9353C			BRETT TAYLOR	17	E-20000	0700-0700	ICP
ENG PTP 111			<b>DARRELL CRAIG</b>	4	<b>E-39</b>	<b>0700-1900</b>	ICP
ENG MNF 332			<b>CHRIS SAMPLEY</b>	3	<b>E-6</b>	<b>0700-1900</b>	ICP
DOZ PVT E-20033			VICINI, TONY	2	E-20033	0700-0700	ICP
W/T PVT E-20001			CHIDLEY, ALAN	2	E-20001	0700-0700	ICP
W/T PVT E-20004			HALL, MIKE	2	E-20004	0700-0700	ICP
<i>Eng 3 BDF 112</i>			<i>A. Tinker</i>			<i>0700-1900</i>	
<i>Eng 3 BDF 13</i>			<i>M. Gomez</i>			<i>0700-1900</i>	
<i>Eng 3 BDF 330</i>			<i>J. Carothers</i>			<i>0700-1900</i>	
<i>Eng 3 BDF 512</i>			<i>T. Norwood</i>			<i>0700-1900</i>	
<i>Eng 6 5361</i>			<i>J. Gonzalez</i>		<b>E-20168</b>	<i>0700-1900</i>	

**6. Work Assignments:**  
 Implement structure defense plan, with an emphasis on perimeter control.  
 Construct control lines as direct as possible.  
 Insert progressive hose lay.  
 Improve and hold established control lines.

**7. Special Instructions:**

<b>8. Communications</b>							
Name	Ch	Function	Rx Freq	Rx Tone	Tx Freq	Tx Tone	Notes
ENF FOREST	1	COMMAND	171.5250N	156.7	162.7500N		T2 - LEEK SPRINGS / T5 - PINE HILL    T1 - ALDER RIDGE
NIFC T7	10	TACTICAL	168.2500N		168.2500N		
A/G TAC	14	AIR TO GROUND	164.1375N		164.1375N		
CALCORD	15	MEDICAL	156.0750N	156.7	156.0750N	156.7	MEDICAL COORDINATION
GUARD 18	16	AIRGUARD	168.6250N		168.6250N	110.9	EMERGENCY USE ONLY

<b>9. Prepared by: Name:</b> M. Thomas / K. O'Neil	RESL	<b>Signature:</b>
<b>ICS 204</b>	Date/Time: 8/18/2021 2200	Personnel Count: 30

# ASSIGNMENT LIST (ICS 204 WF)

CONTROLLED UNCLASSIFIED  
INFORMATION//BASIC

<b>1. Incident Name:</b> <b>Caldor Fire</b>	<b>2. Operational Period:</b> Date From: 08/19/21    Date To: 08/20/21 Time From: 0700    Time To: 0700	<b>3. Branch</b> <b>Division</b> <b>X</b> <b>J</b>
--	---	---

<b>4. Operations Personnel:</b>	Page 1 of 1 <b>Juliet</b>
---------------------------------	---------------------------

Operations Section Chief: <b>E. Schwabe</b>	Night Ops: <b>T. Ernst</b>
Branch Director: <b>N. Hale</b>	Branch Safety:
Division/Group Supervisor:	Air Attack: <b>A. Sanchez</b>

5. Resources Assigned:	** Resources Below in Bold are 12 Hour **						
Resource Identifier	ALS	LWD	Leader	Personnel	Request #	Hours	Reporting Location
STC BEU 9460C			<b>SMITH, COLIN</b>	19	E-20065	0700-0700	ICP
Engine - T3 - 2779			<b>NICK PERCY</b>	4	E-20074	0700-0700	ICP
<b>STG RRU 9314G</b>			<b>WRIGHT -</b>	3	<b>C-12</b>	<b>0700-1900</b>	<b>ICP</b>
W/T PVT E-20171			<b>PRICE MAILLOUX</b>	1	E-20171	0700-0700	ICP
<i>Eng 3 2753</i>							
<i>CRW 1 Placerville</i>							
<i>STG 92796</i>							
<i>HEAB Herren</i>							

**6. Work Assignments:**  
 Implement structure defense plan, with an emphasis on perimeter control.  
 Construct control lines as direct as possible.  
 Insert progressive hose lay.  
 Improve and hold established control lines.

**7. Special Instructions:**

8. Communications							
Name	Ch	Function	Rx Freq	Rx Tone	Tx Freq	Tx Tone	Notes
ENF FOREST	1	COMMAND	171.5250N	156.7	162.7500N		T2 - LEEK SPRINGS / T5 - PINE HILL T1 - ALDER RIDGE
CDF T26	11	TACTICAL	159.2925	192.8	159.2925	192.8	
A/G TAC	14	AIR TO GROUND	164.1375N		164.1375N		
CALCORD	15	MEDICAL	156.0750N	156.7	156.0750N	156.7	MEDICAL COORDINATION
GUARD 18	16	AIRGUARD	168.6250N		168.6250N	110.9	EMERGENCY USE ONLY

**9. Prepared by:** Name: M. Thomas / K. O'Neil    RESL

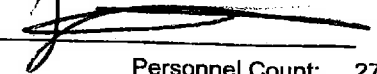
Signature:     Personnel Count: 27

ICS 204

Date/Time: 8/18/2021 2200

NIMS IAP

CONTROLLED UNCLASSIFIED INFORMATION//BASIC

# ASSIGNMENT LIST (ICS 204 WF)

CONTROLLED UNCLASSIFIED  
INFORMATION/BASIC

<b>1. Incident Name:</b> <b>Caldor Fire</b>	<b>2. Operational Period:</b> Date From: 08/19/21    Date To: 08/20/21 Time From: 0700    Time To: 0700	<b>3. Branch</b>  <b>X</b>	<b>Division</b>  <b>L</b>
--	---	----------------------------------	---------------------------------

Page 1 of 1    Lima

<b>4. Operations Personnel:</b>			
Operations Section Chief: <b>E. Schwabe</b>	Night Ops: <b>T. Ernst</b>		
Branch Director: <b>N. Hale</b>	Branch Safety:		
Division/Group Supervisor:	Air Attack: <b>A. Sanchez</b>		

5. Resources Assigned:		** Resources Below in Bold are 12 Hour **					
Resource Identifier	ALS	LWD	Leader	Personnel	Request #	Hours	Reporting Location
<b>ENG SRF 312</b>			<b>ERIC JOHNSON</b>	<b>5</b>	<b>E-106</b>	<b>0700-1900</b>	<b>ICP</b>

**6. Work Assignments:**  
 Implement structure defense plan, with an emphasis on perimeter control.  
 Construct control lines as direct as possible.  
 Insert progressive hose lay.  
 Improve and hold established control lines.

**7. Special Instructions:**

8. Communications							
Name	Ch	Function	Rx Freq	Rx Tone	Tx Freq	Tx Tone	Notes
ENF FOREST	1	COMMAND	171.5250N	156.7	162.7500N		T2 - LEEK SPRINGS / T5 - PINE HILL    T1 - ALDER RIDGE
CDF T27	12	TACTICAL	159.3075	192.8	159.3075	192.8	
AVG TAC	14	AIR TO GROUND	164.1375N		164.1375N		
CALCORD	15	MEDICAL	156.0750N	156.7	156.0750N	156.7	MEDICAL COORDINATION
GUARD 18	16	AIRGUARD	168.6250N		168.6250N	110.9	EMERGENCY USE ONLY

**9. Prepared by: Name:** M. Thomas / K. O'Neil    RESL    Signature: \_\_\_\_\_

**ICS 204**    Date/Time: 8/18/2021    2200    Personnel Count: 5

CONTROLLED UNCLASSIFIED INFORMATION/BASIC



# ASSIGNMENT LIST (ICS 204 WF)

CONTROLLED UNCLASSIFIED  
INFORMATION//BASIC

<b>1. Incident Name:</b> <p style="text-align: center; font-size: 1.2em;">Caldor Fire</p>	<b>2. Operational Period:</b> Date From: 08/19/21    Date To: 08/20/21 Time From: 0700    Time To: 0700	<b>3. Branch</b> <b>Division</b> <p style="text-align: center; font-size: 1.5em;">XX                      N</p>
<b>4. Operations Personnel:</b>		Page 1 of 1    November

Operations Section Chief: <b>E. Schwabe</b>	Night Ops: <b>T. Ernst</b>
Branch Director:	Branch Safety:
Division/Group Supervisor: <b>J. Chester</b>	Air Attack: <b>A. Sanchez</b>

5. Resources Assigned:		** Resources Below in Bold are 12 Hour **					
Resource Identifier	ALS	LWD	Leader	Personnel	Request #	Hours	Reporting Location
ENG CNF <del>323</del> <b>322</b>			<b>CODY HAMILTON</b>	5	<b>E-27</b>	<b>0700-1900</b>	ICP
ENG CNF 335 → <b>T</b>			<b>COX, SEAN</b>	3	<b>E-26</b>	<b>0700-1900</b>	ICP
LAGUNA IHC			<b>KRALING, TIM</b>	20	<b>C-1</b>	<b>0700-1900</b>	ICP
DOZ ENF 24030			<b>BENSON, LANE</b>	2	E-20022	0700-0700	ICP
DOZ PVT E-20023			<b>SPALWN, DAVID</b>	2	E-20023	0700-0700	ICP
W/T PVT E-20009			<b>KEENE, ROBERT</b>	1	<b>E-20009</b>	<b>0700-1900</b>	ICP

**6. Work Assignments:**  
 Implement structure defense plan, with an emphasis on perimeter control.  
 Construct control lines as direct as possible.  
 Insert progressive hose lay.  
 Improve and hold established control lines.

**7. Special Instructions:**

8. Communications							
Name	Ch	Function	Rx Freq	Rx Tone	Tx Freq	Tx Tone	Notes
ENF FOREST	1	COMMAND	171.5250N	156.7	162.7500N		T2 - LEEK SPRINGS / T5 - PINE HILL T1 - ALDER RIDGE
NIFC T3	9	TACTICAL	166.7250N		164.1375N		
A/G TAC	14	AIR TO GROUND	164.1375N		164.1375N		
CALCORD	15	MEDICAL	156.0750N	156.7	156.0750N	156.7	MEDICAL COORDINATION
GUARD 18	16	AIRGUARD	168.6250N		168.6250N	110.9	EMERGENCY USE ONLY

<b>9. Prepared by: Name:</b>	M. Thomas / K. O'Neil	RESL	Signature:
<b>ICS 204</b>	Date/Time: 8/18/2021	2200	Personnel Count: 33

# ASSIGNMENT LIST (ICS 204 WF)

CONTROLLED UNCLASSIFIED  
INFORMATION//BASIC

<b>1. Incident Name:</b> <p style="text-align: center;"><b>Caldor Fire</b></p>	<b>2. Operational Period:</b> Date From: 08/19/21    Date To: 08/20/21 Time From: 0700            Time To: 0700	<b>3. Branch:</b> <span style="float: right;"><b>Division</b></span> <p style="text-align: center;"><b>XX                      P</b></p> <p style="text-align: center;">Page 1 of 1              Papa</p>
---	---	--

<b>4. Operations Personnel:</b>	
Operations Section Chief: <b>E. Schwabe</b>	Night Ops: <b>T. Ernst</b>
Branch Director: <i>J. Chester</i>	Branch Safety:
Division/Group Supervisor:	Air Attack: <b>A. Sanchez</b>

5. Resources Assigned:		** Resources Below in Bold are 12 Hour **					
Resource Identifier	ALS	LWD	Leader	Personnel	Request #	Hours	Reporting Location
T/F CALDOR 3			<b>PRESTON, PATRICK</b>	24	<b>E-9004</b>	<b>0700-1900</b>	ICP
ENG ENF 365			<b>JESSE BUNCH</b>	5	<b>E-18</b>	<b>0700-1900</b>	ICP
ENG ENF 314			<i>L. Hoffman</i>	3	<b>E-45</b>	<b>0700-1900</b>	ICP
ENG ENF 313			<b>BRYANT, BOBBY</b>	3	<b>E-44</b>	<b>0700-1900</b>	ICP
<del>ENG ENF 354</del>			<b>JEREMY GIFFORD</b>	5	<b>E-42</b>	<b>0700-1900</b>	ICP
ENG ENF 366			<b>RYAN CULLEN</b>	5	<b>E-12</b>	<b>0700-1900</b>	ICP
ENG ENF 368							ICP
ENG PAA 814			<b>SHANE BISHOP</b>	3	<b>E-38</b>	<b>0700-1900</b>	ICP

**6. Work Assignments:**  
 Implement structure defense plan, with an emphasis on perimeter control.  
 Construct control lines as direct as possible.  
 Insert progressive hose lay.  
 Improve and hold established control lines.

**7. Special Instructions:**

8. Communications							
Name	Ch	Function	Rx Freq	Rx Tone	Tx Freq	Tx Tone	Notes
ENF FOREST	1	COMMAND	171.5250N	156.7	162.7500N		T2 - LEEK SPRINGS / T5 - PINE HILL T1 - ALDER RIDGE
NIFC T6	8	TACTICAL	166.7750N		166.7750N		
A/G TAC	14	AIR TO GROUND	164.1375N		164.1375N		
CALCORD	15	MEDICAL	156.0750N	156.7	156.0750N	156.7	MEDICAL COORDINATION
GUARD 18	16	AIRGUARD	168.6250N		168.6250N	110.9	EMERGENCY USE ONLY

<b>9. Prepared by: Name:</b>	M. Thomas / K. O'Neil	RESL	Signature:
ICS 204	Date/Time: 8/18/2021 2200	Personnel Count: 48	

# ASSIGNMENT LIST (ICS 204 WF)

CONTROLLED UNCLASSIFIED  
INFORMATION//BASIC

<b>1. Incident Name:</b> <b>Caldor Fire</b>	<b>2. Operational Period:</b> Date From: 08/19/21    Date To: 08/20/21 Time From: 0700            Time To: 0700	<b>3. Branch</b> <b>Division</b> <b>XX</b> <b>R</b> <b>Page 1 of 1</b> <b>Romeo</b>
--	---	---

<b>4. Operations Personnel:</b> Operations Section Chief: <b>E. Schwabe</b> Branch Director: <i>J. Chester</i> Division/Group Supervisor:		Night Ops: <b>T. Ernst</b> Branch Safety: Air Attack: <b>A. Sanchez</b>
--	--	---

<b>5. Resources Assigned:</b>		** Resources Below in Bold are 12 Hour **					
Resource Identifier	ALS	LWD	Leader	Personnel	Request #	Hours	Reporting Location
<b>ENG SQF 332</b>			<b>ROBET BETANCOURT</b>	<b>5</b>	<b>E-22</b>	<b>0700-1900</b>	<b>ICP</b>

**6. Work Assignments:**  
 Implement structure defense plan, with an emphasis on perimeter control.  
 Construct control lines as direct as possible.  
 Insert progressive hose lay.  
 Improve and hold established control lines.

**7. Special Instructions:**

<b>8. Communications</b>							
Name	Ch	Function	Rx Freq	Rx Tone	Tx Freq	Tx Tone	Notes
ENF FOREST	1	COMMAND	171.5250N	156.7	162.7500N		T2 - LEEK SPRINGS / T5 - PINE HILL T1 - ALDER RIDGE
NIFC T1	7	TACTICAL	168.0500N		168.0500N		
AVG TAC	14	AIR TO GROUND	164.1375N		164.1375N		
CALCORD	15	MEDICAL	156.0750N	156.7	156.0750N	156.7	MEDICAL COORDINATION
GUARD 18	16	AIRGUARD	168.6250N		168.6250N	110.9	EMERGENCY USE ONLY

<b>9. Prepared by: Name:</b> M. Thomas / K. O'Neil		RESL	Signature:	Personnel Count: 5
ICS 204		Date/Time: 8/18/2021 2200		

# ASSIGNMENT LIST (ICS 204 WF)

CONTROLLED UNCLASSIFIED  
INFORMATION/BASIC

<b>1. Incident Name:</b> <p style="text-align: center; font-size: 1.2em;">Caldor Fire</p>	<b>2. Operational Period:</b> Date From: 08/19/21    Date To: 08/20/21 Time From: 0700    Time To: 0700	<b>3. Branch</b> <b>Division</b> <p style="text-align: center; font-size: 1.5em;">XXX                      T</p>
--	---	---

<b>4. Operations Personnel:</b>		Page 1 of 1	Tango
Operations Section Chief: <b>E. Schwabe</b>	Night Ops: <b>T. Ernst</b>		
Branch Director:	Branch Safety:		
Division/Group Supervisor: <b>J. Plumber</b>	Air Attack: <b>A. Sanchez</b>		

5. Resources Assigned:		** Resources Below in Bold are 12-Hour **					
Resource Identifier	ALS	LWD	Leader	Personnel	Request #	Hours	Reporting Location
ENG CNF 335			<b>COX, SEAN</b>	3	<b>E-26</b>	<b>0700-1900</b>	ICP
ENG NVO 1876			<b>REIDHEAD, KEVIN</b>	4	<b>E-2</b>	<b>0700-1900</b>	ICP
CRW ANF Valyermo IHC			<b>MATHEW RAMSTED</b>	18	<b>C-7</b>	<b>0700-1900</b>	ICP
DOZ PVT E-20			<b>ALLEN, E</b>	2	<b>E-20</b>	<b>0700-1900</b>	ICP
DOZ PVT E-20179			<b>JEFF SNYDER</b>	3	<b>E-20179</b>	<b>0700-0700</b>	ICP
DOZ PVT E-20182			<b>ANTHONY MILLER</b>	3	<b>E-20182</b>	<b>0700-0700</b>	ICP
W/T PVT E-20008			<b>INDIHAR, PHIL</b>	1	<b>E-20008</b>	<b>0700-1900</b>	ICP
W/T PVT E-20304						<b>0700-0700</b>	ICP
MAST PVT E-58			<b>CODY FINDLETON</b>	1	<b>E-58</b>	<b>0700-1900</b>	ICP
MAST PVT E-20027			<b>ANTHONY DINATALE</b>	1	<b>E-20027</b>	<b>0700-1900</b>	ICP
<i>Eng 3 BDF 311</i>			<i>A. Rodriguez</i>		<i>E-108</i>	<i>0700-1900</i>	
<i>Eng 3 MDF 345</i>					<i>E-105</i>	<i>0700-1900</i>	
<i>W/T PVT Tristate</i>			<i>F. Moore</i>		<i>E-7</i>	<i>0700-1900</i>	

**6. Work Assignments:**  
Construct and improve line on division.  
Improve indirect line construction.

**7. Special Instructions:**

8. Communications							
Name	Ch	Function	Rx Freq	Rx Tone	Tx Freq	Tx Tone	Notes
ENF FOREST	1	COMMAND	171.5250N	156.7	162.7500N		T2 - LEEK SPRINGS / T6 - PINE HILL    T1 - ALDER RIDGE
NIFC T7	10	TACTICAL	168.2500N		168.2500N		
A/G TAC	14	AIR TO GROUND	164.1375N		164.1375N		
CALCORD	15	MEDICAL	156.0750N	156.7	156.0750N	156.7	MEDICAL COORDINATION
GUARD 18	16	AIRGUARD	168.6250N		168.6250N	110.9	EMERGENCY USE ONLY

<b>9. Prepared by: Name:</b>	M. Thomas / K. O'Neil	RESL	<b>Signature:</b>
ICS 204	Date/Time: 8/18/2021	2200	Personnel Count: 36

# ASSIGNMENT LIST (ICS 204 WF)

CONTROLLED UNCLASSIFIED INFORMATION//BASIC

<b>1. Incident Name:</b> Caldor Fire		<b>2. Operational Period:</b> Date From: 08/19/21    Date To: 08/20/21 Time From: 0700    Time To: 0700		<b>3. Branch</b> XXX		<b>Division</b> U	
---	--	---	--	-------------------------	--	----------------------	--

Page 1 of 1    Uniform

<b>4. Operations Personnel:</b> Operations Section Chief: <b>E. Schwabe</b>				Night Ops: <b>T. Ernst</b>			
Branch Director:				Branch Safety:			
Division/Group Supervisor: <b>J. Coazler Coazier</b>				Air Attack: <b>A. Sanchez</b>			

5. Resources Assigned:		<b>** Resources Below In Bold are 12 Hour **</b>					
Resource Identifier	ALS	LWD	Leader	Personnel	Request #	Hours	Reporting Location
ENG Cortez FPD E23			<b>ANDERSEN, TAVIS</b>	3	<b>E-7</b>	<b>0700-1900</b>	ICP
ENG INF 331			<b>HUBBARD, BLAKE</b>	5	<b>E-37</b>	<b>0700-1900</b>	ICP
ENG MNF 345			<b>MORENO, HUGO</b>	5	<b>E-5</b>	<b>0700-1900</b>	ICP
CRW EL CARISO IHC			<b>NICK MENDOZA</b>	20	<b>C-8</b>	<b>0700-1900</b>	ICP
CRW Blue Mountain 5				20	<b>C-15</b>	<b>0700-1900</b>	ICP
<i>Eng 4 Madison 41</i>			<i>R. Ricks</i>		<i>F-164</i>	<i>0700-1900</i>	
<i>T/E 2140</i>			<i>Boucard</i>		<i>E-20340</i>	<i>0700-0700</i>	
<i>FDBS Steuterman</i>					<i>0-20188</i>	<i>0700-1900</i>	
<i>FDBS Montgomery</i>					<i>0-20060</i>	<i>0700-1900</i>	

**6. Work Assignments:**  
 Construct and improve line on division.  
 Improve indirect line construction.

**7. Special Instructions:**

8. Communications							
Name	Ch	Function	Rx Freq	Rx Tone	Tx Freq	Tx Tone	Notes
ENF FOREST	1	COMMAND	171.5250N	156.7	162.7500N		T2 - LEEK SPRINGS / T5 - PINE HILL T1 - ALDER RIDGE
CDF T26	11	TACTICAL	159.2925	192.8	159.2925	192.8	
A/G TAC	14	AIR TO GROUND	164.1375N		164.1375N		
CALCORD	15	MEDICAL	156.0750N	156.7	156.0750N	156.7	MEDICAL COORDINATION
GUARD 18	16	AIRGUARD	168.6250N		168.6250N	110.9	EMERGENCY USE ONLY

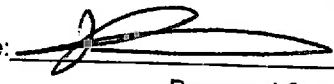
**9. Prepared by: Name:** M. Thomas / K. O'Neil    RESL    Signature: 

ICS 204    Date/Time: 8/18/2021 2200    Personnel Count: 53

CONTROLLED UNCLASSIFIED INFORMATION//BASIC

# ASSIGNMENT LIST (ICS 204 WF)

CONTROLLED UNCLASSIFIED  
INFORMATION//BASIC

<b>1. Incident Name:</b> <b>Caldor Fire</b>	<b>2. Operational Period:</b> Date From: 08/19/21    Date To: 08/20/21 Time From: 0700    Time To: 0700	<b>3. Branch</b> <b>Division</b> <b>XXX</b> <b>W</b> <b>Page 1 of 1</b> <b>Whiskey</b>
--	---	--

<b>4. Operations Personnel:</b>	
Operations Section Chief: <b>E. Schwabe</b>	Night Ops: <b>T. Ernst</b>
Branch Director:	Branch Safety:
Division/Group Supervisor: <b>A. Sigona</b>	Air Attack: <b>A. Sanchez</b>

<b>5. Resources Assigned:</b>		** Resources Below In Bold are 12 Hour **					
Resource Identifier	ALS	LWD	Leader	Personnel	Request #	Hours	Reporting Location
STC XSJ 4177C			SCOTT ARGANBRIGHT	19	E-20044	0700-0700	ICP
ENG NV NWS - B5121				4	E-20159	0700-0700	ICP
ENG NV MSVX - BRUSH 1			PARROTTI, LACEY	4	E-20160	0700-0700	ICP
ENG MINX B1			CHARLES MANN	3	E-20166	0700-0700	ICP
CRW CND Kern Valley IHC			KYLE CLENDENEN	19	<b>C-2</b>	<b>0700-1900</b>	ICP
CRW BDF Del Rosa IHC				16	<b>C-6</b>	<b>0700-1900</b>	ICP
DOZ AEU 2741			COOK, JAMES	2	E-13	0700-0700	ICP
DOZ PVT E-32			<b>MOBLEY, GREG</b>	2	<b>E-32</b>	<b>0700-1900</b>	ICP
DOZ PVT E-20024			DEPEAU, JAIRID	2	E-20024	0700-0700	ICP
DOZ PVT E-20025			EDWARDS, NICK	2	E-20025	0700-0700	ICP
DOZ PVT E-20180			ERIK ROEN	3	E-20180	0700-0700	ICP

**6. Work Assignments:**  
Construct and improve line on division.  
Improve indirect line construction.

**7. Special Instructions:**

<b>8. Communications</b>							
Name	Ch	Function	Rx Freq	Rx Tone	Tx Freq	Tx Tone	Notes
ENF FOREST	1	COMMAND	171.5250N	156.7	162.7500N		T2 - LEEK SPRINGS / T5 - PINE HILL T1 - ALDER RIDGE
CDF T27	12	TACTICAL	159.3075	192.8	159.3075	192.8	
A/G TAC	14	AIR TO GROUND	164.1375N		164.1375N		
CALCORD	15	MEDICAL	156.0750N	156.7	156.0750N	156.7	MEDICAL COORDINATION
GUARD 18	16	AIRGUARD	168.6250N		168.6250N	110.9	EMERGENCY USE ONLY

<b>9. Prepared by: Name:</b>	M. Thomas / K. O'Neil	RESL	Signature:
<b>ICS 204</b>	Date/Time: 8/18/2021 2200	Personnel Count: 76	

# AIR OPERATIONS SUMMARY ICS-220

**Incident Name / Number**  
Caldor Fire / CA-ENF-024030

**Sunrise** 6:22    **Startup** 6:52    **Cutoff** 19:22    **Sunset** 19:52

**General Remarks, Safety Notes, Hazards, Air Operations Special Equipment, etc.**  
 TRACK ALL DIPSITE LOCATIONS / NUMBER OF DIPS / GALLONS TAKEN.  
 TRACK ALL DROP LOCATIONS / NUMBER OF DROPS / GALLONS DROPPED  
 ALL GPS DATA TO BE COLLECTED IN DEGREES, MINUTES, DECIMAL MINUTES FORMAT.  
 AVOID Aerial Application of Retardant / Foam / Agent within 300' of Waterways, Bodies of Water, etc.  
 Retardant / Foam / Agent is Dropped Within These Areas Immediately Notify the AOB/D and Provide the Following Information: Lat / Long, Estimated Number of Gallons and a Map Detailing The Area.

**Time Prepared**  
1930

**Shutdown**  
20:22

**Date Prepared**  
Wednesday, August 18, 2021

**Operational Period - Date**  
Thursday August 19, 2021

**Prepared By**  
CHANCE INWOOD

**Operational Period - Time**  
0700-2100

**Helibase Information**  
 Name Placerville  
 Latitude 38.43.478  
 Longitude 120 45.180

**Name** Jackson  
**Latitude** 38 22.470  
**Longitude** 120 47.520  
 (use page 2 if needed)

**TFR Information**  
**Request #** A-25  
**Polygon:** NM  
**Altitude:** 9,500 MSL  
**Centerpoint:** 38° 38.87' Lat  
 120° 26.37' Long  
**NOTAMS:** 8/6883  
**Frequency** 118.6250  
<http://tfr.faa.gov/tfr2/list.html>

**Rescue Ship Information**  
**Day Helist** Night Helist  
**Name** SAC METRO SAME  
**Phone** 916-228-3035  
**Make/Model** UH1H  
**Location** MCC  
**Request Procedure for These Aircraft:**  
 Incident Communications  
 See Medical Plan For Additional Info

Frequencies	RX	Tone	TX	Tone	AM / FM	Position	Name	Phone	Trainee	Phone
Command	171.5250	156.7(T-6)	162.7500	OST	FM	AOBD	C. Inwood (T)	209-694-5333		
IR / GROUND - TACTICAL	164.1375		164.1375		FM	ASGS	F. Abril (T)	951-757-5487		
AIR/IR ROTARY WING	124.0750		124.0750		AM	HEBM	R. Johnson	530-340-3099		
IR / GROUND - COMMAND	167.9500		167.9500		FM					
AIR TACTICS	163.3375		163.3375		FM					
Air Attack Briefing	118.6250		118.6250		AM	HILCO	D. Phillips	209-770-0904		
TOLC	123.7250		123.7250		AM	HILCO	J. Lane	559-310-9430		
DECK	163.1000		163.1000		FM	HILCO	F. Burris (NIGHT)	805-340-0408		
CALCORD - MEDICAL	156.0750	156.7 (6)	156.0750	156.7 (6)	FM	ATGS	C. Deal	209-743-6393		
GUARD - Emergency Only	168.6250	110.9 (1)	168.6250		FM	ATGS	A. Ihle	805-364-1002		

## HELICOPTERS ( Use page 2 if Needed )

FAA #	Type	Make/Model	Helibase	Avail	Start	Remarks	FAA #	Type	Make/Model	Helibase	Avail	Start	Remarks
659RH	I	KAMAN 1200	PVF	0800	0800	BUCKET	76CG	I	S-76	JAQ	0800	0800	HILCO
1048Y	I	S-61	PVF	0800	0800	TANK	42CU	I	CH-47	JAQ	0800	0800	TANK
3173U	I	S-61	PVF	0800	0800	TANK	43CU	I	CH-47	JAQ	0800	0800	TANK
722HT	I	CH-54	PVF	0800	0800	TANK	261CG	I	S-61	JAQ	0800	0800	TANK
133TH	I	UH-60	PVF	0800	0800	BUCKET							
516	II	BELL 212 HP	PVF	0800	0800	BUCKET							
205PT	II	BELL 205 A++	PVF	0800	0800	BUCKET							
910BR	III	BELL 206 L4	PVF	0800	0800	RECON/BUCKET							
509	II	BELL 209	PVF	0800	0800	RECON/INTEL	GUARD 862	I	UH-60	MHR	1100	1100	BUCKET
							GUARD 863	I	UH-60	MHR	1100	1100	BUCKET
							GUARD 864	I	UH-60	MHR	1100	1100	BUCKET
							GUARD 865	I	UH-60	MHR	1100	1100	BUCKET
							GUARD 866	I	CH-47	MHR	1100	1100	BUCKET

## FIXED WING ( Use Page 2 if Needed )

FAA #	Type	Make/Model	Base	Avail	Start	Remarks	FAA #	Type	Make/Model	Base	Avail	Start	Remarks
AA503		KING AIR 200	O22	0800	0800	ATGS							
AA07		AC690	MCC	0800	0800	ATGS							
AA17		AC690	GOO	0800	0800	ATGS							

## MEDICAL PLAN (ICS 206)

<b>1. Incident Name:</b>	<b>2. Operational Period:</b>	Date From:	8/19/21	Date To:	8/20/21
Caldor Fire		Time From:	0700	Time To:	0700

<b>3. Medical Aid Stations:</b>			
Name	Location	Contact Number/Freq	Paramedics
Medic 5	ICP	Caldor Comm	Yes

<b>4. Transportation (Indicate air or ground):</b>			
Ambulance Service	Location	Contact Number	Level of Service
REMS 18	All Branches 12 Hr. Day	Caldor Comm	ALS
Sac Metro 24 Hr/Hoist (AIR)	1045 Armstrong Ave Mather	916-228-3035	ALS
El Dorado County M19 (GROUND)	4429 Pleasant Valley Rd. Placerville	530-644-9630	ALS

<b>5. Hospitals:</b>								
Hospital Name	Address,		Contact Number(s)/ Frequency	Travel Time		Trauma Center	Burn Center	Helipad
	Lat & Long Helipad			Air	Ground			
Marshal Medical Center	1100 Marshal Way, Placerville 95667		530-622-1441	5 Min	10 Min	Level 3	<input type="checkbox"/>	<input type="checkbox"/>
Sutter Amador Hospital	200 Mission Blvd. Jackson Lat 38° 21.05'N Long 120°45.85'W		209-223-7500	30 Min.	1.5 Hrs.		<input type="checkbox"/>	<input checked="" type="checkbox"/>
Sutter Roseville	One Medical Plaza Dr. Roseville Lat 38°45.97'N Long 121°14.87'W		916-781-1000	45 Min.	3.0 Hrs	Level 2	<input type="checkbox"/>	<input checked="" type="checkbox"/>
UC Davis Medical Center	2315 Stockton Blvd. Sacramento Lat 38° 33.28'N Long 121 27.35'W		916-734-3636	55 Min.	3.5 Hrs.	Level 1	<input checked="" type="checkbox"/>	<input checked="" type="checkbox"/>
Barton Memorial	2170 South Ave. So Lake Tahoe Lat. 38° 54.67'N Long 119 59.80' W		530-541-3420	40 Min.	1.5 Hrs.		<input type="checkbox"/>	<input checked="" type="checkbox"/>

<p><b>6. Special Medical Emergency Procedures</b></p> <p><b>Line Emergency</b> Crew Supervisor will contact Division Supervisor with patient complaint/condition and location. - Division Group Supervisor Contacts: 1. Closest EMS resource 2. Communications Unit - Communications Unit Contacts: 1. Ground or Air ambulance as requested. 2. Operations 3. Safety 4. Medical Unit - Division Supervisor or designee will serve as point of contact and run medical emergency on assigned channel. 1. A pre-assigned tactical frequency (i.e. CALCORD) should be used for IWI and only for duration of the emergency. - Communications Unit will clear the Command channel for emergency traffic as needed for duration of the need.</p> <p><b>Camp Emergency</b> Contact Medical Unit with patient complaint/condition and location. Medical staff will respond to stabilize the patient. - Medical Unit contacts 1. Communications 2. Safety 3. Logistics 4. Operations 5. Crew Supervisor 6. Comp/Claims</p>	<p><b>Injury Reporting Procedures</b></p> <p>Nature of Injury: _____          Location of Patient: _____          Point of Contact: _____          Transportation Requested by: Air _____ Ground _____          Point of Pick-Up: _____          Lat: _____ Long: _____          Patient Unit ID: _____          Is an EMT with Patient: Yes _____ No _____          Age: _____ Sex: Male _____ Female _____</p> <p><b>All Emergencies - Secure the area and identified witnesses for later investigation. Keep accurate log of events.</b></p>
---	---

Check box if aviation assets are utilized for rescue. If assets are used, coordinate with Air Operations.

<b>7. Prepared by (Medical Unit Leader):</b>	J. Segura	Signature: <i>George A. Segura</i>
<b>8. Approved by (Safety Officer):</b>	J. Novak	Signature: <i>[Signature]</i>
ICS 206	NIMS IAP	Date/Time: 8/18/2021 19:00 Hrs



# ICS 205 - INCIDENT RADIO COMMUNICATIONS PLAN

1. Incident Name: Caldor Fire Incident Channels		2. Date/Time Prepared Date: 08/18/2021 Time: 1930		3. Operational Period: Date From: 08/19/21 Time From: 0700		Date To: 08/20/21 Time To: 0700		
4. Communications								
Ch#	Function	Name	Assigned To	Rx Freq	Rx Tone	Tx Freq	Tx Tone	Notes
1	COMMAND	ENF FOREST	ALL BRANCHES	171.5250N	156.7	162.7500N		T2 - LEEK SPRINGS / T5 - PINE HILL
2								
3								
4								
5								
6								
7	TACTICAL	NIFC T1	DIV F / DIV R	168.0500N		168.0500N		
8	TACTICAL	NIFC T6	DIV D / DIV P	166.7750N		166.7750N		
9	TACTICAL	NIFC T3	DIV A / DIV N	168.6000N		168.6000N		
10	TACTICAL	NIFC T7	DIV H / DIV T	168.2500N		168.2500N		
11	TACTICAL	CDF T26	DIV J / DIV U	159.2925	192.8	159.2925	192.8	
12	TACTICAL	CDF T27	DIV L / DIV W	159.3075	192.8	159.3075	192.8	
13	A/G CMD	A/G CMD	ALL BRANCHES	169.2875N		169.2875N		
14	AIR TO GROUND	A/G TAC	ALL BRANCHES	164.1375N		164.1375N		
15	MEDICAL	CALCORD	ALL BRANCHES	156.0750N	156.7	156.0750N	156.7	MEDICAL COORDINATION
16	AIRGUARD	GUARD 18	ALL BRANCHES	168.6250N		168.6250N	110.9	EMERGENCY USE ONLY
17								
18								
19								
20	AIRGUARD	GUARD 18		168.6250N		168.6250N	110.9	EMERGENCY USE ONLY
5. Special Instructions								
TO CONFIRM YOU HAVE THE MOST CURRENT CLONE, ENSURE YOUR DISPLAY OF CHANNEL 16 OR 20 MATCHES CHANNEL 16 OR 20 OF THE 205 - HEIGHT AND POWER ARE KEY WHEN USING RADIOS; BE AT A HIGH POINT, USE A MOBILE IF POSSIBLE, AND USE RADIO RELAYS WHEN NEEDED								
6. Prepared by (Communications Unit Leader): Name: J. Brooks				Signature: 				
ICS 205 - CONTROLLED UNCLASSIFIED INFORMATION//BASIC				Date/Time: 08/18/21 1930				

## **Caldor Ground Support**

2441 Headington Road  
Placerville, CA 95667

Jeremy Christofferson  
(951) 287-0886

### **Repair Location**

El Dorado Shop  
5660 Mother Lode Dr  
Placerville, CA 95667

Scott Hogan  
(530) 708-2730

### **Fuel Location**

Dawson Oil Company  
321 Pleasant Valley Rd  
Diamond Springs, CA 95619

***Fuel is open 24 hours with attendants, DEF and Oil***

### **Transportation Needs**

Contact: Jeremy Christofferson  
(951) 287-0886

STATE OF CALIFORNIA  
DEPARTMENT OF FORESTRY AND FIRE PROTECTION  
**PROPERTY CERTIFICATION OF LOCATION OR DAMAGE**  
**CERTIFICATE OF RESPONSIBILITY FOR INCIDENT OCCURRENCE**  
CAL FIRE-101 page 1 of 2 (1/07)

**NOTE: This form must not be used to certify lost, stolen or worn out property. A STD 152 Property Survey Report must be completed.**

DOC. NUMBER:

LOCATION / INCIDENT NAME:	INCIDENT NUMBER:	UNIT:	REGION:	DATE:
---------------------------	------------------	-------	---------	-------

THE FOLLOWING ARTICLES WERE: (broken, left on line, damaged, or other)	DATE OF OCCURRENCE:
--	---------------------

QUANTITY	UNIT OF MEAS.	CAL FIRE STOCK NUMBER (COMPLETE WHENEVER ASSIGNED)	DESCRIPTION (INDICATE SIZE, MAKE, MODEL, TYPE, ETC., TO CLEARLY DESCRIBE THE ITEM, PROVIDE ADEQUATE DATA TO EFFECTIVELY IDENTIFY EQUIPMENT OR PROPERTY.)	PROPERTY NUMBER

LOCATION OF ITEMS:

REMARKS:

**SIGNATURE OF PERSON CERTIFYING OCCURRENCE AS DESCRIBED**

SIGNATURE:	PRINTED NAME:	TITLE:	DATE:
------------	---------------	--------	-------

**UNIT SUPERVISOR'S APPROVAL**

COMMENTS:

SIGNATURE OF UNIT ADMINISTRATOR:	TITLE:	DATE:
----------------------------------	--------	-------



---

## **FINANCE MESSAGE**

### **FEDERAL RESOURCES**

- **Submit CTR's to TIME for documentation**

### **CAL FIRE TIME UNIT (Personnel and Hired Equipment)**

- **CAL FIRE PERSONNEL – Ensure you have started your eFC-33's and update after each shift. Please make sure Epay schedules are up to date.**
- **HIRED EQUIPMENT SUPPLIERS – Check-in with the TIME Unit and drop off your agreements.**
- **SHIFT TICKET BOOKS – Available in the TIME Unit for agency line supervisors only.**

### **DIVISION / GROUP - LINE SUPERVISORS**

- **Please turn in hired equipment shift tickets at the end of each shift.**

### **COMP / CLAIMS**

- **Damage Claims (suppression, property, vehicle)**
  - **ICS-213. We will need location, description of damages, and your contact information.**

---

Dedicated to Effective, Efficient, and Professional Service

# WATER USAGE REPORT

**DATE:** \_\_\_\_\_  
Example: 8/14/13

**WORK LOCATION:** \_\_\_\_\_  
Example: DIV A

**REQUEST #:** \_\_\_\_\_  
Example: E-23

**AGENCY or VENDOR NAME:** \_\_\_\_\_  
Examples: CAL FIRE, AAA Water, etc.

**RESOURCE ID:** \_\_\_\_\_  
Examples: WT51, C309, etc.

**DROP FORMS OFF IN FINANCE EVERY DAY**

FSC use	WATER SOURCE LOCATION Address, DP #, Lat-Long, etc	Hydrant	Open source i.e. pond, lake	Tank	Gallons Used for Fire Fighting	Gallons Used For Incident Support	Property Owner, Contact Info, Remarks, etc.
		Check One			Gallons Used		
Logged							

**Additional Information:**

The intent of this document is to track, record and validate the amount of water used on an incident.  
It is not intended to review the performance of equipment using the water on an incident.



# CAL FIRE STRIKE TEAM WORKSHEET



<b>INCIDENT NAME:</b>	
<b>INCIDENT #:</b>	
<b>STRIKE TEAM ID:</b>	

<b>COMMIT DATE:</b>	
<b>COMMIT TIME:</b>	

REQUEST #	STRIKE TEAM LEADER NAME	CLASSIFICATION	CELL #	DUTY DAYS	HOME STATION
EQUIP #					
ID X #					

REQUEST #	PERSONNEL NAMES	CLASSIFICATION	CELL #	DUTY DAYS	HOME STATION
EQUIP #					
ID X #					

<b>DOZER/CHAIN SAW HOURS:</b>	DATE:	HRS:	DATE:	HRS:	DATE:	HRS:	DATE:	HRS:
-------------------------------	-------	------	-------	------	-------	------	-------	------

REQUEST #	PERSONNEL NAMES	POSITION	CELL #	DUTY DAYS	HOME STATION
EQUIP #					
ID X #					

<b>DOZER/CHAIN SAW HOURS:</b>	DATE:	HRS:	DATE:	HRS:	DATE:	HRS:	DATE:	HRS:
-------------------------------	-------	------	-------	------	-------	------	-------	------

REQUEST #	PERSONNEL NAMES	POSITION	CELL #	DUTY DAYS	HOME STATION
EQUIP #					
ID X #					

<b>DOZER/CHAIN SAW HOURS:</b>	DATE:	HRS:	DATE:	HRS:	DATE:	HRS:	DATE:	HRS:
-------------------------------	-------	------	-------	------	-------	------	-------	------

REQUEST #	PERSONNEL NAMES	POSITION	CELL #	DUTY DAYS	HOME STATION
EQUIP #					
ID X #					

<b>DOZER/CHAIN SAW HOURS:</b>	DATE:	HRS:	DATE:	HRS:	DATE:	HRS:	DATE:	HRS:
-------------------------------	-------	------	-------	------	-------	------	-------	------

REQUEST #	PERSONNEL NAMES	POSITION	CELL #	DUTY DAYS	HOME STATION
EQUIP #					
ID X #					

<b>DOZER/CHAIN SAW HOURS:</b>	DATE:	HRS:	DATE:	HRS:	DATE:	HRS:	DATE:	HRS:
-------------------------------	-------	------	-------	------	-------	------	-------	------

## DEMOB

RETURN DATE: \_\_\_\_\_

RETURN TIME: \_\_\_\_\_

# SHIFT TICKET EXAMPLE

EMERGENCY SHIFT TICKET and EVALUATION FORM						Contractor Name <b>DOZER DUDE</b>			
Incident or Project Name <b>CALDOR</b>		Incident Number <b>CAENF024030</b>		Request Number <b>E#</b>		Operator #1 <b>BOB SMITH</b>		Operator #2 <b>TOM SMITH</b>	
Agreement Number <b>XXX - 000000 - 00</b>						Operator Furnished By: <input checked="" type="checkbox"/> Contractor <input type="checkbox"/> Government			
Equipment Make <b>CAT</b>			Equipment Model / Type <b>D6XM</b>			Operating Supplies Furnished By: <input checked="" type="checkbox"/> Contractor <input type="checkbox"/> Government			
Serial Number <b>111111</b>			Licence Number <b>111111</b>			Equipment Status <input checked="" type="checkbox"/> Inspected <input checked="" type="checkbox"/> Under Agreement <input type="checkbox"/> Released by Government <input type="checkbox"/> Withdrawn by Contractor			
Equipment Use (Circle) <b>Hours</b> Days / Miles						Remarks/Comments **  <b>NO DAMAGE/ NO CLAIMS</b>			
Date Mo / Day	Start	Stop	Work	Assignment					
<b>8/18</b>	<b>0700</b>	<b>2400</b>	<b>17</b>	<b>DIV M</b>					
<b>8/19</b>	<b>0001</b>	<b>0700</b>	<b>7</b>	<b>DIV M</b>					
Vendor Rating						Govt. Rep. Name and Position - PRINT <b>Mike Weber</b>			
Met Performance Expectations						Govt. Rep. Signature <i>Mike Weber</i>			
Equipment in Safe Working Condition						Contractor Signature <i>Bob Smith</i>			
Operator Skill Level						Date <b>07/13/21</b> Time <b>0800</b>			
Operates Safely						Calfire 297 (Rev 3-2011)			
Operator's Cooperation Level						* NOTE: Any rating of POOR requires an explanation in Comment Section.			
Overall Performance						**Final evaluation or for more documentation, use an ICS Form 230 or equivalent.			
Pink - Finance		Blue - Home Unit HE Coordinator		Yellow - Vendor		White - Govt Representative			

EMERGENCY SHIFT TICKET and EVALUATION FORM						Contractor Name <b>DUDE TRANSPORT</b>			
The responsible Government Officer will complete this form each shift									
Incident or Project Name <b>CALDOR</b>		Incident Number <b>CAENF024030</b>		Request Number <b>E # Here</b>		Operator #1 <b>BOB SMITH</b>		Operator #2 <b>TOM SMITH</b>	
Agreement Number <b>XXX - 000000 - 00</b>						Operator Furnished By: <input checked="" type="checkbox"/> Contractor <input type="checkbox"/> Government			
Equipment Make <b>TRANSPORT/ KENWORTH</b>			Equipment Model / Type <b>COZAD TRAILER /26 WHEELS</b>			Operating Supplies Furnished By: <input checked="" type="checkbox"/> Contractor <input type="checkbox"/> Government			
Serial Number <b>1XP3ESMP14239012</b>			Licence Number <b>9999999</b>			Equipment Status <input checked="" type="checkbox"/> Inspected <input checked="" type="checkbox"/> Under Agreement <input type="checkbox"/> Released by Government <input type="checkbox"/> Withdrawn by Contractor			
Equipment Use (Circle) <b>Hours</b> Days / Miles						Remarks/Comments **  <b>NO DAMAGE/ NO CLAIMS</b>			
Date Mo / Day	Start	Stop	Work	Assignment					
<b>8/18</b>	<b>0700</b>	<b>2400</b>	<b>17</b>	<b>DIV M</b>					
<b>8/19</b>	<b>0001</b>	<b>0700</b>	<b>7</b>	<b>DIV M</b>					
Vendor Rating						Govt. Rep. Name and Position - PRINT <b>Mike Weber</b>			
Met Performance Expectations						Govt. Rep. Signature <i>Mike Weber</i>			
Equipment in Safe Working Condition						Contractor Signature <i>Bob Smith</i>			
Operator Skill Level						Date <b>07/13/21</b> Time <b>0800</b>			
Operates Safely						Calfire 297 (Rev 3-2011)			
Operator's Cooperation Level						* NOTE: Any rating of POOR requires an explanation in Comment Section.			
Overall Performance						**Final evaluation or for more documentation, use an ICS Form 230 or equivalent.			
Pink - Finance		Blue - Home Unit HE Coordinator		Yellow - Vendor		White - Govt Representative			

**Turn shift tickets into Time Unit.**



# PUBLIC INFORMATION



## Official Sources of Public Information

Incident Information Line: (530)303-2455	Incident Media Line: (530)497-0315
Incident Website: <a href="http://www.fire.ca.gov/incidents">www.fire.ca.gov/incidents</a>	Email List Sign Up:



@CALFIREAEU  
@EldoradoNF



@CALFIRE\_AEU



@CALFIREAEU  
@EldoradoNF



INCIDENT  
INFORMATION



EVACUATION  
MAP

STATUS	
Incident Start Date: August 14, 2021	Total Personnel <b>653</b>
Acreage: <b>65,474</b>	Containment: <b>0%</b>

### Media Law

The California State Penal Code Section 409.5(d) allows the news media to enter scenes of disaster, riot, or civil disturbance. Properly identified members of the news media should not be restricted from entering locations specified within the code. However, this does not include crime scenes, and does not imply that the news media may interfere with incident operations while they are in the areas of concern. If entering such a location that is hazardous, they should be advised; media access cannot be prevented for safety reasons unless their presence would impede CAL FIRE's mitigation of the incident or the disturbing of evidence. When working around the media, remember:

- Media is **not permitted** on private property without the property owners permission.
- If approached and questioned by the media and or the public, talk about your assignment or task at hand. Remember to wear all the appropriate PPE.
- If needed call for an incident PIO through the chain of command.
- Never speculate, give opinions or speak for others.
- There is no such thing as an "off the record" comment.

### CAL FIRE Social Media Policy (Social Media 0691)

Social Media is increasingly being used by public agencies, the media as well as the public. This form of communication continues to grow rapidly in order to supply the instant gratification needs of society. Therefore when on a CAL FIRE incident you will adhere to the CAL FIRE Social Media Policy, 0691. You can get further information about the CAL FIRE Social Media Policy from the incident Public Information Officer. While assigned to the incident, there will be no posting of:

- Inappropriate information or materials, no opinions, no endorsements, inappropriate pictures or videos

### Lost and Found

The Information Section will manage Lost and Found items for the incident. If you have lost an item leave your contact information and what you have lost at the Information Section. If you have found an item on the incident bring the item to the Information Section with your contact information as well.

### Incident Base Camp Mailing Address

c/o Public Information Office/Trailer  
102 Placerville Dr.  
Placerville, CA 95667





## **INCIDENT PEER SUPPORT:**



Team members are available on the incident for any peer support related needs. The best way to get a hold of them is to call them directly or stop by the ESS Trailer

In addition, there is an onsite clinician available to meet on an individual and/or group basis

**Jeremy Sanders 916-281-6472**

**John Kiszka 530-448-2402**

or

**CAL FIRE 24 Hr. Peer Support/Helpline**

**916-445-4337**

**Below are other Team Members not on the incident who can also be contacted directly:**

**Tony Howard 916-224-1543**

**Mike Aiello 916-584-0548**

**Warren Parrish 916-823-6641**

**Nikole Schutz 916-709-0434**

**Amber Henderson 805-794-1690**

**Amy Head 916-956-3277**

**Chris Lomanto 916-247-6974**

**Connie Quarisa 916-213-8697**

**Noelle Bahnmilller 916-661-0011**

**Krissy Shaefer 619-592-6337**

**Shawna Powell 530-717-0667**

**Mike Deleo 916-661-0724**

Watch for the signs and symptoms of stress in yourself and the people around you. Try and stay positive and get much needed rest when you can. We can do this, together!

A message to our firefighters from **ASHLEY IVERSON**.



**Stay Healthy, Stay Alert and Stay Strong!**



**FACILITIES MAP**  
**Caldor Incident**  
 CA-ENF-024030  
 August 18, 2021

- 1 GISS
- 2 Coop
- 4 Finance
- 5 Plans
- 6 Feeding
- 7 FUDL
- 8 IC
- 9 Finance
- 10 Motel
- 11 Medical
- 12 PG & E
- 13 Ops
- 14 Coms
- 15 Com 43
- 16 IMET/FBAN
- 17 Com Tech
- 18 Sheriff
- 19 IT
- 20 Lunch/water/ice
- 21 Liason
- 22 PIO
- 23 Shower/laundry
- 24 Logs
- 25 Ordering
- 26 Safety
- 27 Copy
- 28 ESS
- 29 Cal Mat
- 30 Saw shop
- 31 Supply
- 32 Briefing
- 33 Overhead parking
- 34 Media
- 35 Mobile sleeper/overflow
- 36 Raley's
- 37 Main gate
- 38 Western shelter tent sleeping
- 39 Engine & dozer parking
- 40 Tent sleeping
- 41 Overhead overflow parking
- 42 Ground support

Miles 0 1/4 1/2

**DISCLAIMER:**  
 The displayed location data is approximate and should only be used for general information purposes. The information on this map was obtained from various sources and approved for release by the U.S. Department of the Interior, Bureau of Land Management, and the U.S. Department of Agriculture, Forest Service.

11/11/2021  
 8:28 PM

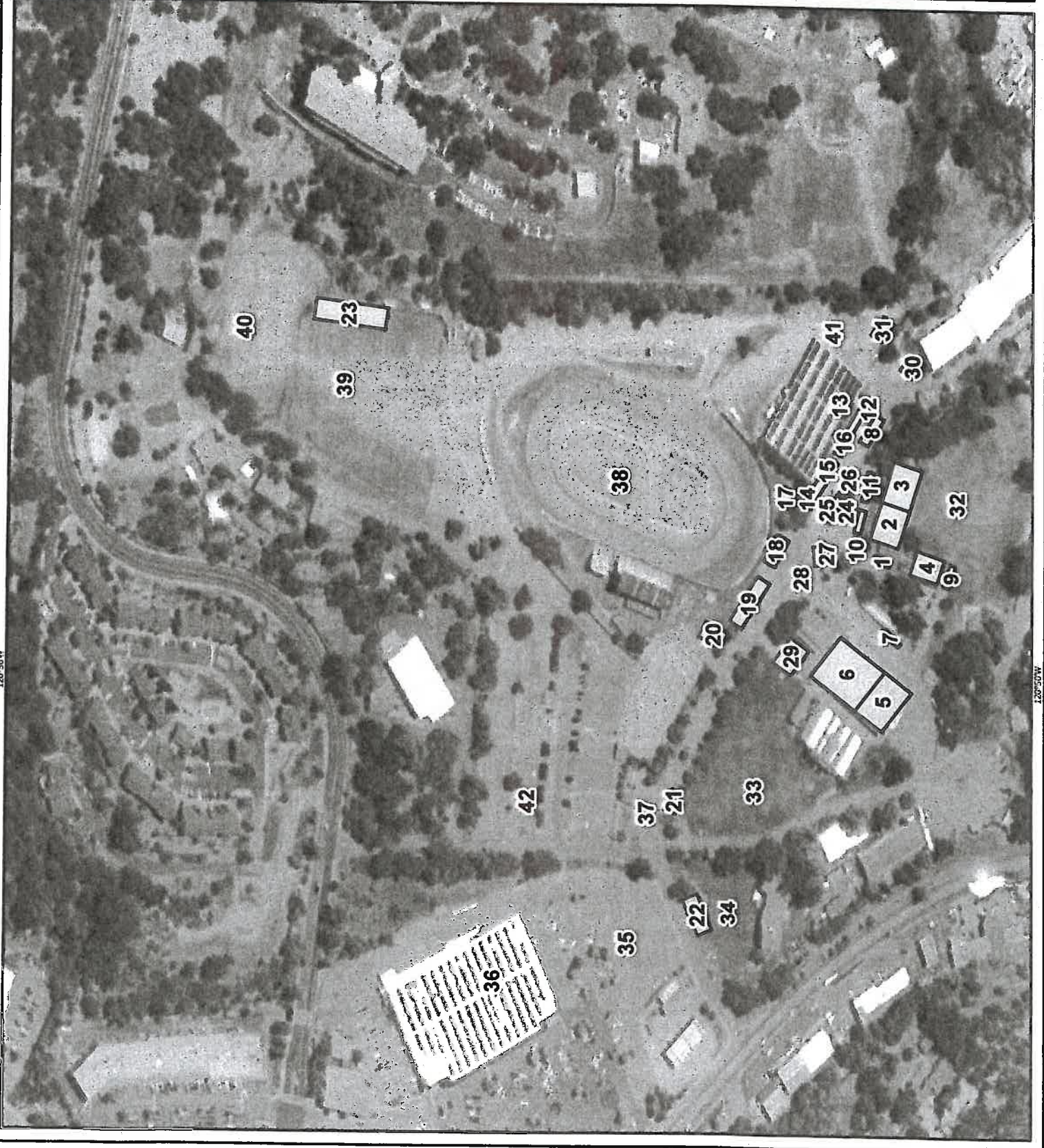

120°50'W

120°50'W

# UNIT LOG CONT. (ICS 214)

1. Incident Name:

Caldor Fire

2. Operational Period:

Date From: 8/19/21 Date To: 8/20/21

Time From: 0700 Time To: 0700

6. Activity Log

TIME

MAJOR EVENTS

7. Prepared By:

Date/Time:

NIMS IAP

**UNIT LOG (ICS 214)**

<b>1. Incident Name:</b> Caldor Fire	<b>2. Operational Period:</b> Date From: 8/19/21 Date To: 8/20/21 Time From: 0700 Time To: 0700
---	--

<b>3. Unit Name/Designators</b>	<b>4. Unit Leader (Name and ICS Position)</b>
---------------------------------	---

**5. Personnel Assigned/Designators**

NAME	ICS POSITION	HOME BASE

**6. Activity Log (Continue on Reverse)**

TIME	MAJOR EVENTS

<b>7. Prepared By:</b>	<b>Date/Time:</b>
------------------------	-------------------