

*\*\*Corrected\*\**

# INCIDENT ACTION PLAN

# CALDOR FIRE INCIDENT

CA-ENF-024030

P5N8GM21

Friday

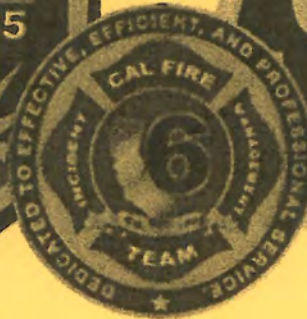

## OPERATIONAL PERIOD

8/20/2021 0700

to

8/21/2021 0700





# INCIDENT OBJECTIVES (ICS 202)

<b>1. Incident Name:</b> <p style="text-align: center;"><b>Caldor Fire</b></p>	<b>2. Operational Period:</b> <table style="width: 100%; border: none;"> <tr> <td style="border: none;">Date From:</td> <td style="border: none;">8/20/2021</td> <td style="border: none;">Date To:</td> <td style="border: none;">8/21/2021</td> </tr> <tr> <td style="border: none;">Time From:</td> <td style="border: none;">0700</td> <td style="border: none;">Time To:</td> <td style="border: none;">0700</td> </tr> </table>	Date From:	8/20/2021	Date To:	8/21/2021	Time From:	0700	Time To:	0700												
Date From:	8/20/2021	Date To:	8/21/2021																		
Time From:	0700	Time To:	0700																		
<b>3. Objective(s):</b> <u><b>Management Objectives</b></u> <ul style="list-style-type: none"> <li>- Provide for emergency personnel and public safety at all times.</li> <li>- Ensure COVID-19 precautions and best practices are met at all times.</li> <li>- Protect property, improvements, and infrastructure.</li> <li>- Ensure coordinated, timely and accurate release of public information.</li> <li>- Foster and maintain relationships with all cooperators and stakeholders.</li> <li>- Protect economic, natural, cultural and heritage resources.</li> <li>- Maintain fiscal accountability and keep costs commensurate with values at risk.</li> </ul>																					
<u><b>Control Objectives</b></u> <ul style="list-style-type: none"> <li>- Keep the fire North of HWY 88 and Shake Ridge Rd</li> <li>- Keep the fire South of Wentworth Springs Rd</li> <li>- Keep the fire East of E16 and Fiddletown Rd</li> <li>- Keep the fire West of Strawberry Creek</li> </ul>																					
<b>General Situational Awareness:</b> <ul style="list-style-type: none"> <li>- Steep and rugged terrain, critically dry and receptive fuel beds, active area for fire history and drought stressed trees.</li> <li>- In the COVID-19 environment, high density populations or large groups are particularly at risk. To help protect yourself, your family and to ensure all employees return home safely, make sure to practice social distancing.</li> <li>- Enhanced hygiene (especially handwashing), PPE &amp; monitoring practices help limit the infection rate of first responders.</li> </ul>																					
<b>5. Site Safety Plan Required?</b> Yes <input type="checkbox"/> No <input type="checkbox"/>																					
<b>Approved Site Safety Plan(s) Located at:</b>																					
<b>6. Incident Action Plan</b> <table style="width: 100%; border: none;"> <tr> <td><input checked="" type="checkbox"/> ICS 203</td> <td><input checked="" type="checkbox"/> ICS 215A</td> <td><input type="checkbox"/> ICS 205 A</td> <td><input type="checkbox"/></td> </tr> <tr> <td><input checked="" type="checkbox"/> ICS 204</td> <td><input checked="" type="checkbox"/> ICS 220</td> <td><input checked="" type="checkbox"/> Training Message</td> <td><input type="checkbox"/></td> </tr> <tr> <td><input checked="" type="checkbox"/> ICS 205</td> <td><input type="checkbox"/> Facility Maps</td> <td><input checked="" type="checkbox"/> Travel Map</td> <td><input type="checkbox"/></td> </tr> <tr> <td><input checked="" type="checkbox"/> ICS 206</td> <td><input checked="" type="checkbox"/> Weather Forecast</td> <td><input type="checkbox"/> Demob Plan</td> <td><input type="checkbox"/> County Health Message</td> </tr> <tr> <td><input checked="" type="checkbox"/> ICS 208</td> <td><input checked="" type="checkbox"/> Fire Behavior</td> <td><input checked="" type="checkbox"/> Finance Message</td> <td><input checked="" type="checkbox"/> ICS 214</td> </tr> </table>		<input checked="" type="checkbox"/> ICS 203	<input checked="" type="checkbox"/> ICS 215A	<input type="checkbox"/> ICS 205 A	<input type="checkbox"/>	<input checked="" type="checkbox"/> ICS 204	<input checked="" type="checkbox"/> ICS 220	<input checked="" type="checkbox"/> Training Message	<input type="checkbox"/>	<input checked="" type="checkbox"/> ICS 205	<input type="checkbox"/> Facility Maps	<input checked="" type="checkbox"/> Travel Map	<input type="checkbox"/>	<input checked="" type="checkbox"/> ICS 206	<input checked="" type="checkbox"/> Weather Forecast	<input type="checkbox"/> Demob Plan	<input type="checkbox"/> County Health Message	<input checked="" type="checkbox"/> ICS 208	<input checked="" type="checkbox"/> Fire Behavior	<input checked="" type="checkbox"/> Finance Message	<input checked="" type="checkbox"/> ICS 214
<input checked="" type="checkbox"/> ICS 203	<input checked="" type="checkbox"/> ICS 215A	<input type="checkbox"/> ICS 205 A	<input type="checkbox"/>																		
<input checked="" type="checkbox"/> ICS 204	<input checked="" type="checkbox"/> ICS 220	<input checked="" type="checkbox"/> Training Message	<input type="checkbox"/>																		
<input checked="" type="checkbox"/> ICS 205	<input type="checkbox"/> Facility Maps	<input checked="" type="checkbox"/> Travel Map	<input type="checkbox"/>																		
<input checked="" type="checkbox"/> ICS 206	<input checked="" type="checkbox"/> Weather Forecast	<input type="checkbox"/> Demob Plan	<input type="checkbox"/> County Health Message																		
<input checked="" type="checkbox"/> ICS 208	<input checked="" type="checkbox"/> Fire Behavior	<input checked="" type="checkbox"/> Finance Message	<input checked="" type="checkbox"/> ICS 214																		
<b>7. Prepared By:</b> S. Sherwood	Position/Title: PSC	Signature:																			
<b>8. Approved by Incident Commander:</b>	D. Martin	Signature:																			
<b>ICS 202</b>																					

## ORGANIZATION ASSIGNMENT LIST (ICS 203)

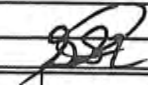
<b>1. Incident Name:</b> Caldor Fire		<b>2. Operational Period: Date From:</b> 8/20/2021 Time From: 0700		<b>Date To:</b> 8/21/2021 <b>Time To:</b> 0700	
<b>3. Incident Commander(s) and Command Staff:</b>			<b>7. Operation Section:</b>		
IC/UC's	J.Veik / D. Martin (T) / B.Newburn		Operations	E. Schwab	
Deputy	M. Marcucci / J. Janssen (T)		Deputy Operations	S. Lane / M. Wallen (T)	
Safety Officer	J.Novak / B.Carter		Night Ops	T. Ernst	
Information Officer	R. Lubben (T)		Staging Area		
Liaison Officer	J. Kiszka / M. Watson (T)		Branch	I	M. Martinez
<b>4. Agency/Organization Representatives:</b>			Division/Group	A	J. Cazler
Agency/Organization	Name		Division/Group	D	M. Abeloe
USFS AREP	Jeff Marsolais		Division/Group	F	
CAL FIRE AREP	Mike Blankenheim		Division/Group		
EDSO	Todd Crawford		Division/Group		
SPI	Tim Tate		Division/Group		
PG&E	Mike Webb		Branch	X	Loomis
COVID Advisor	Chuck Loffland		Division/Group	H	
Grizzley Flats CSD	Jodi Lauther		Division/Group	J	
ENF Resource Adviser	Jen House		Division/Group	L	J. Chester (12hr)
IBA	Julie Bennett		Division/Group		
Amador County Sheriff	Jason Navarre		Branch	XX	
Pacerville PD	Joe Wren		Division/Group	N	
CHP	LT Rick Hatfield		Division/Group	P	P. Preston
CAL Trans	Greg Duffy		Division/Group	R	
BLM	Jerry Martinez		Division/Group		
CAL OES	John Salvate		Division/Group		
AT&T	Kevan Young		Branch	XXX	T. Richter
			Division/Group	T	J. Plumber
<b>5. Planning Section:</b>			Division/Group	U	
Chief	S. Sherwood		Division/Group	W	A. Sigona
Deputy	D. Scheurich (T)		Division/Group		
Resource Unit	M. Thomas / K. O'Neil		Division/Group		
Situation Unit	I. Crossley J. Abeel / D. Van Goidsenhoven		Branch		
Demobilization Unit	L. Pasero (T)		Division/Group		
GISS	C. Poli		Division/Group		
FBAN	S. Volmer		Division/Group		
IMET	J.Dudley		Division/Group		
Hired Equipment Tech Spec.	C. Myers		Division/Group		
Crew Tech Spec.			<b>Air Operations Branch</b>		<b>Director:</b> C. Inwood (T)
Training Tech Spec.			Air Support Group Supervisor		F. Abril (T)
<b>6. Logistics Section:</b>			Air Tactical Group Supervisor		A. Sanchez
Chief	S. Dohman / D. Alizea		Helibase Manager		R. Johnson
Deputy Chief	J. Warden (T)				
Supply Unit	P. Lee		<b>8. Finance/Administration Section:</b>		
Facilities Unit	B. Luiz / J. Finley		Chief	S. Hogan	
Ground Support Unit	J. Christofferson		Deputy Chief	G. Belk	
Communications Unit	J. Brooks		Time Unit	J. Navarro / J. Andrade (T)	
Medical Unit	J. Segura		Procurement Unit	H. Horn (T)	
Motel Unit	J. Tomsich		Comp/Claims Unit	B. Stirton	
Food Unit	J. McGuire / M. Wong (T) / B. Brewer (T)		Cost Unit	J. Tapia	
<b>Prepared By: Name:</b>	S. Sherwood	<b>Position/Title:</b>	PSC	<b>Signature:</b>	
<b>ICS 203</b>		<b>Date/Time:</b>	8/19/2021 2300 hours		



# INCIDENT Weather Forecast



**FORECAST NO:** 2  
**PREDICTION FOR:** 24 Hour Shift  
**SHIFT DATE:** 08/20/21  
**FORECAST ISSUED:** 08/19/21 1700

**NAME OF FIRE:** Caldor  
**UNIT:** USFS Eldorado NF  
**SIGNED:** James Dudley  
 Incident Meteorologist

**WEATHER DISCUSSION:** Smoke from both the Caldor and other fires in the region and inversion conditions will persist on Friday before a weather disturbance moving through Oregon shifts the winds aloft around to the southwest and speeds increase on Saturday. Light winds and a stubborn smoke inversion will keep temperatures moderated and relative humidity slightly elevated Friday before the influx of clearer air pushes into the region from the southwest on Saturday. This will push the smoke away from the fire and provide ventilation in addition to allowing full sun to reach the surface. Winds will subside on Sunday with the winds aloft and at the surface remaining from a westerly direction.

**.FRIDAY...**

Sky/weather.....Mostly sunny. Areas of smoke.  
 Max temperature.....69-79.  
 Min humidity.....30-35 percent.  
 Wind (20 ft).....  
 Slope/valley.....East 2-6 mph through 0900 then becoming west 4-9 mph with gusts to 12 mph after 1200.  
 Ridgetop.....Southwest 6-10 mph.  
 Mixing height.....Near surface increasing to around 7500 ft AGL.  
 Transport winds.....South around 5 mph.

**.FRIDAY NIGHT...**

Sky/weather.....Mostly clear. Areas of smoke.  
 Min temperature.....55-65.  
 Max humidity.....45-50 percent.  
 Wind (20 ft).....  
 Slope/valley.....East 2-6 mph through 0400 then becoming southerly after 0400.  
 Ridgetop.....Southwest 15-20 mph.  
 Mixing height.....Lowering to near surface.  
 Transport winds.....South around 9 mph.

**.SATURDAY...**

Sky/weather.....Sunny and locally windy.  
 Max temperature.....71-81.  
 Min humidity.....17-22 percent.  
 Wind (20 ft).....  
 Slope/valley.....South to southwest 10-16 mph with gusts to 25 mph.  
 Ridgetop.....South to southwest 18-26 mph.  
 Mixing height.....Near surface increasing to around 6000 ft AGL.  
 Transport winds.....Southwest around 25 mph.

## FIRE BEHAVIOR FORECAST

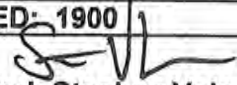
FORECAST NUMBER: 2	TYPE OF FIRE: WILDFIRE
FIRE NAME: CALDOR CAENF-024030	OPERATIONAL PERIOD: 8/20-8/21/21 0700-0700
DATE ISSUED: 8/19/2021	TIME ISSUED: 1900
UNIT: ELDORADO NATIONAL FOREST	SIGNED:  Typed/printed: Stephen Volmer FBAN

### INPUTS

#### WEATHER SUMMARY:

Temperatures will be in the high 70's with minimum relative humidity 30-35%. Winds will be out of the east in the morning, shifting to the West 4-9mph with gusts to 12mph after 12:00. Ridgetop winds will vary from southwest 6-10mph. The dense inversion could begin lifting by noon allowing for more air movement and cleaner air. Nighttime temperature will be in the 50's with humidity rising to 50%. Winds will be downslope during the night, changing to south after 4am and strengthening by 8am.

\*\*Review the weather forecast for more details\*\*

### OUTPUTS

#### FIRE BEHAVIOR

FUEL MODEL	RATE OF SPREAD FT/MIN	FLAME LENGTH FT	SPOTTING DISTANCE	PROBABILITY OF IGNITION
TIMBER	8	7	.4 miles	86%
WOODLAND	14	10	.4 miles	86%

#### GENERAL:

All the fuel in the area is extremely dry and receptive to ignition. A Fuels and Fire Behavior Advisory has been issued for the area by the Northern California Predictive Services for critical fire spread conditions. Current ERC's are above the 90<sup>th</sup> percentile, 100hr fuels are below the 10<sup>th</sup> percentile and 1000 hr fuels are below the 3<sup>rd</sup> percentile. Local live fuel moistures are above critical levels, but brush fields still maintain an abundant amount of dead material within them due to the prolonged drought. Heavy fuels and fire weakened trees will continue to smolder and be a source of deep-seated heat, very hot ash pits, and ember cast throughout the fire area.

#### SPECIFIC:

- Dead and down material is the main contributor to fire spread. This material is a very receptive fuel bed for ember cast to start new spot fires.
- Spot fires will be hidden from view due to dense timber stands and limited road systems. Use caution, where there is one spot, there are probably many more in the area.
- Multiple drainages containing heavy fuels are in alignment with the winds and topography and will produce moderate rates of spread and ember cast.

#### AIR OPERATIONS:

Smoke will fill the low-lying areas throughout the mid-morning. The inversion will begin to lift by noon allowing for better visibility and increased fire activity. Transport winds out of the south 5mph. Ridgetop winds will be from northeast 6-11mph in the afternoon, then shifting to northwest 6-11mph with a mixing height of 6,500' AGL.

Sunset 19:50

Sunrise 06:23

#### SAFETY:

- Know where your escape routes and safety zones are and have an alternate route to them if possible.
- Be alert. Keep calm. Think clearly. Act decisively.
- Fire weakened trees are a good source of ember cast and could release without warning.

# Fuels and Fire Behavior Advisory

## Northern California

August 17, 2021 to August 31, 2021



**Subject:** Potential for extreme fire behavior due to critically low live and dead fuel moistures, very dry conditions resulting from persistent drought, minimal snowpack and spring precipitation, and elevated fire danger rating values across much of northern California.

**Discussion:** Fires burning in northern California are exhibiting extreme fire growth based on critical fuel conditions. Fire spread is fuel driven and does not depend on wind to spread. Surface fuels are very receptive to embers. Long range spotting, area ignition, and group torching is occurring on large fires frequently.

**Difference from normal conditions:** Northern California is in a drought; currently with 90% at Extreme to Exceptional levels. The drought is expected to persist or intensify through out the fire season. Deficient rainfall and snowpack with early melt off has resulted in fuels that are below average in dryness, with record setting conditions for most areas.

### Concerns to Firefighters and the Public:

- Energy Release Component (ERC) at numerous weather stations set record maximums already this year and are running at or above the 97<sup>th</sup> percentile in most cases. Expect increased fire intensity and spread rates in these areas. Early season extreme fire behavior has been observed in both light and heavy fuels. **Anticipate increased spread rates, spotting, and active nighttime burning.**
- The combination of persistent drought and record-low rainfall and snowpack amounts has led to very low live and dead fuel moistures. Low 1000-hour fuel moistures have been evidenced by complete consumption of dead fuels on recent fires. Live fuel moistures in grasses, shrubs and trees, have already reached critical levels in many areas of Northern California due to limited green-up this spring. **Expect fires to ignite easier and spread faster. Do not expect fires to exhibit reduced fire behavior when entering areas of live fuels; anticipate increased spread rates and spotting.**
- Direct attack is often not feasible under regular diurnal wind conditions with ground resources. And aviation utilization is often insufficient in moderating rate of spread without immediate heavy ground resource response. **Anticipate higher resistance to control in all fuel types.**
- Already this year, Northern California has experienced large fire activity and multiple team deployments. California will likely experience an extended fire season. It is important to be mindful of and manage fatigue for all resources. **Everyone, every day, returns home safely.**

### Mitigation Measures:

- Local and inbound fire personnel need to be aware that fire behavior across the state is exceeding normal expectations for this time of the year. **Local briefings need to be thorough and highlight specific fire environment conditions. These include but are not limited to local weather forecasts, Pocket Cards, ERC's, live and dead fuel moistures.**
- Suppression actions need to be based on good anchor points, escape routes, and safety zones. **Remember LCES. Experienced lookouts are essential under these conditions.**
- Base all actions on current and expected behavior of the fire. **Augment initial attack resources as incident activity dictates.**

**Area of Concern:** Northern California except for the following Predictive Service Areas: North Coast and Bay Marine, west of Highway 101 in Mid-Coast to Mendocino and Diablo-Santa Cruz, and the north eastern portion of Far Eastside.



# SAFETY MESSAGE CALDOR INCIDENT



1. Incident Name: CALDOR INCIDENT	2. Operational Period: Date From: 08/20/21 Time From: 07:00	Date To: 08/21/21 Time To: 07:00
-----------------------------------	--	-------------------------------------

## LCES – 10’s – 18’s: ALWAYS

### WINDS ADD DANGER IN ALL OPERATIONS.

Anticipate Winds changing and increasing; monitor weather conditions/take weather.  
No frontal assaults when combating wind-driven fire conditions.  
Watch alignment and rates of spread.

### HEALTH & WELLNESS: Take Care of Ourselves & Others.

Be cognizant of COVID-19 Best Practices – Wipe Surfaces & Door Handles.  
MONITOR yourself and your assigned personnel for FATIGUE and DEHYDRATION.  
Avoid Complacency; Maintain Good Work Rest Cycles.  
Caution: Rattle Snakes are out.

### DEFENSIVE DRIVING REQUIREMENTS: Be the PROFESSIONAL.

Caution with smoke or blind corners; watch for civilian traffic.  
EVALUATE your driving routes; monitor speed, gear selection, & brakes.  
TURN ON headlights; prepare for the unexpected.  
UTILIZE chocks, backers and spotters; when in doubt scout it out!

### FIRE BEHAVIOR: Maintain Situational Awareness & Predict.

ALWAYS wear proper PPE for the potential fire behavior.  
Drought & Fire Weakened trees all have accident potential; especially with wind.  
Fuels: RECEPTIVE - Rates of Spread: Spotting – Watch for alignment!

### Terrain & Drainages:

Steep, Footing Issues, Access Issues – Creates alignment and Safety Issues.  
WATCH OUT for fires establishing in River Bottoms; have look outs & Escape Routes.

Primary, Alternate, Contingency, Emergency Planning on all new assignments;  
Calculate Risk and Take Appropriate Actions based on predicted extreme fire behavior and available resources; have them in-place prior to executing any plan.

**REST when opportunity provides itself;  
*Time to Think – Time to Drink! Stay Hydrated.***

4. Site Safety Plan Required? Yes  No

5. Prepared by: Name: Jason Novak SOF1

Signature: 

ICS 208

Date/Time: 8/19/21 1900

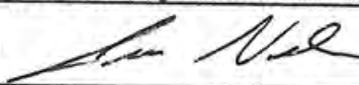

**CALDOR FIRE  
RISK ANALYSIS (ICS 215-A)**

DIV	HAZARDOUS ACTIONS/CONDITIONS	MITIGATIONS / WARNINGS / REMEDIES	
ALL	<b>EXTREME FIRE BEHAVIOR &amp; NEW START(S)</b>	Know your LCES and maintain Situational Awareness. Use experienced Look Outs. Follow downhill line construction guidelines. Monitor weather for changes in the wind, temp, and RH during the shift. Have a contingency plan with established decision points and safety zones.	
ALL	<b>COVID 19, ILLNESS, &amp; HYGIENE</b>	Adhere to local, state, federal and CDC health guidelines. Maintain social distancing when applicable. Wear a mask if unvaccinated. Report any illness symptoms immediately to a supervisor. Hygiene, hand washing, and disinfecting of surfaces & handles often.	
ALL	<b>FATIGUE, HEAT, &amp; DEHYDRATION</b>	Don't underestimate the task at hand. Adhere to work/rest cycle for all task(s). <b>Drink water</b> before, during and after shifts, up to 1.5 gal. per shift. Review Heat Related Emergencies (IRPG Pg. 109). Seek shade when you can. Watch for stack-effect of fatigue and exhaustion; REST & Plan operations.	
ALL	<b>COMPLACENCY</b>	Be alert for signs of fatigue and distractions; remain engaged. Know your LCES and maintain situational awareness. Have the right radio clone. Know your adjoining forces and FREQUENCIES.  Primary, Alternate, Contingency, Emergency on all assignments.	
ALL	<b>REPTILES, BEE'S &amp; ANIMALS</b>	Watch Out for RATTLESNAKES! Be aware of possible bee or wasp hives. Be cautious to other natural animals and hazards associated with each.	
ALL	<b>STEEP TERRAIN / ROLLING DEBRIS</b>	Watch your footing while hiking in steep terrain. Be careful of loose rolling debris. Maintain Situational Awareness. Know Tree Hazards in the work area. Dangerous Mountain Roads – SLOW Defensive Driving.	
ALL	<b>FALLING MODULES &amp; HAZARD TREES.</b>	The ones that haven't fallen yet; look up, look around – identify hazard trees. Identify and isolate the area to provide for the safety of others. Drought-Stressed Trees are weakened; Flag and make proper notifications. Do not fall trees out of your certification level. Evaluate wind and lean prior to making cuts.	
ALL	<b>DRIVING HAZARDS</b>	<b>SLOW DOWN!</b> Do 360's before moving vehicles. Utilize Chocks. Drive with headlights & seatbelts on; drive defensively on steep winding roads. Watch Speed through communities; public perception and safety are key. Utilize spotters and backers; when in doubt, scout it out. Assess Road Conditions; Flag hazard if you cannot mitigate, report.	
ALL	<b>MINE SHAFTS</b>	Caution to mine shafts that may be in the fire area. Do not enter or seek shade in shafts; stay clear and identify.	
ALL	<b>AIRCRAFT OPERATIONS</b>	Monitor air-to-ground frequencies; they are your eyes in the sky. Use air-to-ground frequency to communicate with aircraft. Use clear, concise statements when directing aircraft; <b>CLEAR THE LINE!</b> Only utilize aircraft to insert personnel on the line when necessary.	
Incident Name: CALDOR FIRE ICS 215a		Prepared by: Jason Novak SOF1 	OPERATIONAL PERIOD 8/20/21-8/21/21 0700-0700

# ASSIGNMENT LIST (ICS 204 WF)

CONTROLLED UNCLASSIFIED  
INFORMATION//BASIC

<b>1. Incident Name:</b> <p style="text-align: center;"><b>Caldor Fire</b></p>	<b>2. Operational Period:</b> Date From: 08/20/21    Date To: 08/21/21 Time From: 0700            Time To: 0700	<b>3. Branch</b> <b>Division</b> <p style="text-align: center;">I                                      A</p>
<b>4. Operations Personnel:</b>		Page 1 of 1                      Alpha

Operations Section Chief: <b>E. Schwab</b> Branch Director: <b>M. Martinez</b> Division/Group Supervisor: <b>J. Cazier</b>	Night Ops: <b>T. Ernst</b> Branch Safety: <b>B. McLean</b> Air Attack: <b>A. Sanchez</b>
--	--

5. Resources Assigned:	** Resources Below in Bold are 12 Hour **					
Resource Identifier	ALS	LWD	Leader	Personnel	Request #	Hours      Reporting Location
STA XLG 1363A				21	E-20042	0700-0700    ICP
T/F XSM 2278			BEN MARRA	22	E-20198	0700-0700    ICP
STC OES 1870C			ART JIMENEZ	22	E-20201	0700-0700    ICP
T/F CALDOR 2			CROWL, CHRIS	24	E-9003	0700-1900    ICP
STC MVU 9339G			SALAS, GERARDO	36	C-20033	0700-1900    ICP
CRW ENF Crew 26			<i>Bratwise, Kevin</i>	<i>19</i>	C-4	0700-1900    ICP
LAGUNA IHC			KRALING, TIM	20	C-1	0700-1900    ICP
DOZ LNU 1449			MITTLESTOOD, KRIS	1	E-50	0700-0700    ICP
DOZ ANF 10			NAVA, ANGELO	2	E-34	0700-1900    ICP
DOZ PVT E-29			ARMSTRONG, MATT	1	E-29	0700-1900    ICP
DOZ PVT E-33			CARUTHERS, BUCK	2	E-33	0700-1900    ICP
W/T BDF 251			FELIPE DELGATO	2	E-67	0700-1900    ICP
W/T MDF 257			VENUTO, HOWARD	1	E-113	0700-1900    ICP
W/T PVT E-20005			REMPPEL, DAVID	1	E-20005	0700-1900    ICP
W/T PVT E-20007			CARVALHO, RICHARD	1	E-20007	0700-1900    ICP
W/T PVT E-20169			ZEB	2	E-20169	0700-0700    ICP
W/T PVT E-20170			MARTIN SANCHEZ	1	E-20170	0700-1900    ICP
MAST PVT E -20026 <i>→T</i>			TYLER KRISMAN	2	E-20026	0700-0700    ICP
MAST PVT E -20028			ARLAN HARRIS	1	E-20028	0700-0700    ICP

**6. Work Assignments:**  
 Construct control lines as direct as possible.  
 Insert progressive hose lay.  
 Improve and hold established control lines.

**7. Special Instructions:**  
*T/F 4173                      Thomas, Clayton      17      E-20022    0700-0700*  
*T/F 5808                      Alcorn, Billy            18      E-20069    0700-0700*

**8. Communications**

Name	Ch	Function	Rx Freq	Rx Tone	Tx Freq	Tx Tone	Notes
ENF T2	1	COMMAND	171.5250N	156.7	162.7500N	123	LEEK SPRINGS (East)
NIFC T3	9	TACTICAL	168.6000N		168.6000N		
A/G TAC	14	AIR TO GROUND	164.1375N		164.1375N		
CALCORD	15	MEDICAL	156.0750N	156.7	156.0750N	156.7	MEDICAL COORDINATION
GUARD 20	16	AIRGUARD	168.6250N		168.6250N	110.9	EMERGENCY USE ONLY

**9. Prepared by: Name:**                      M. Thomas / K. O'Neil                      RESL

Signature:

**ICS 204**    Date/Time: 8/19/2021    2200    Personnel Count: 162

# ASSIGNMENT LIST (ICS 204 WF)

CONTROLLED UNCLASSIFIED  
INFORMATION//BASIC

<b>1. Incident Name:</b> <b>Caldor Fire</b>	<b>2. Operational Period:</b> Date From: 08/20/21    Date To: 08/21/21 Time From: 0700    Time To: 0700	<b>3. Branch</b> <b>Division</b>  <b>I</b> <b>D</b>  Page 1 of 2    Delta
--	---	---

<b>4. Operations Personnel:</b> Operations Section Chief: <b>E. Schwab</b> Branch Director: <b>M. Martinez</b> Division/Group Supervisor: <b>M. Abeloe</b>		Night Ops: <b>T. Ernst</b> Branch Safety: <b>B. McLean</b> Air Attack: <b>A. Sanchez</b>
---	--	--

5. Resources Assigned:		** Resources Below in Bold are 12 Hour **					
Resource Identifier	ALS	LWD	Leader	Personnel	Request #	Hours	Reporting Location
STC TUU 9410C			WILL GOODMAN	16	E-20197	0700-0700	ICP
Engine - T3 - 2753			ALEX ELLIOTT	4	E-9	0700-0700	ICP
ENG SRF 342			JEREMY LEUIS	5	E-107	0700-1900	ICP
ENG TIA 696			STORDY DICK	4	E-35	0700-1900	ICP
ENG BDF 1R			ADAM TINKER	5	E-110	0700-1900	ICP
ENG BDF 5R			TERRELL NORWOOD	5	E-112	0700-1900	ICP
STG TUU 9413G			RYAN HIGH	29	C-20008	0700-1900	ICP
CRW STF Groveland IHC			TIMMOTHY MARLCIN	18	C-3	0700-1900	ICP
CRW BIA Rancheria 81			LOUIS MILLIS	9	C-9	0700-1900	ICP
DOZ BTU 2140			JAMES RYAN	2	E-49	0700-0700	ICP
DOZ NEU 2341				2	E-48	0700-0700	ICP
DOZ PVT E-30			HUCKABY, TOM	2	E-30	0700-1900	ICP
DOZ PVT E-20257			BRENT HENDRIX	3	E-20257	0700-0700	ICP
DOZ PVT E-20258			TONY WANZER	2	E-20258	0700-0700	ICP
W/T PVT E-20003			BEDELL, BRAD	2	E-20003	0700-0700	ICP
W/T PVT E-20006			HUMPHREY, MARC	1	E-20006	0700-1900	ICP
W/T PVT E-20010			GRAY, DENNIS	1	E-20010	0700-1900	ICP
W/T PVT E-20172				2	E-20172	0700-0701	ICP

**6. Work Assignments:**  
Construct control lines as direct as possible.  
Insert progressive hose lay.  
Improve and hold established control lines.

**7. Special Instructions:**

**8. Communications**

Name	Ch	Function	Rx Freq	Rx Tone	Tx Freq	Tx Tone	Notes
ENF T2	1	COMMAND	171.5250N	156.7	162.7500N	123	LEEK SPRINGS (East)
NIFC T6	8	TACTICAL	166.7750N		166.7750N		
A/G TAC	14	AIR TO GROUND	164.1375N		164.1375N		
CALCORD	15	MEDICAL	156.0750N	156.7	156.0750N	156.7	MEDICAL COORDINATION
GUARD 20	16	AIRGUARD	168.6250N		168.6250N	110.9	EMERGENCY USE ONLY

**9. Prepared by: Name:** M. Thomas / K. O'Neil    RESL

Signature:

ICS 204

Date/Time: 8/19/2021 2200

Personnel Count: 112

NIMS IAP

CONTROLLED UNCLASSIFIED INFORMATION//BASIC

# ASSIGNMENT LIST (ICS 204 WF)

CONTROLLED UNCLASSIFIED  
INFORMATION//BASIC

<b>1. Incident Name:</b> <p style="text-align: center;"><b>Caldor Fire</b></p>	<b>2. Operational Period:</b> Date From: 08/20/21    Date To: 08/21/21 Time From: 0700    Time To: 0700	<b>3. Branch</b> <b>Division</b> <p style="text-align: center;"><b>I</b>                      <b>D</b></p>
---	---	---

Page 2 of 2    **Delta**

<b>4. Operations Personnel:</b> Operations Section Chief: <b>E. Schwab</b> Branch Director: <b>M. Martinez</b> Division/Group Supervisor: <b>M. Abeloe</b>	Night Ops: <b>T. Ernst</b> Branch Safety: <b>B. McLean</b> Air Attack: <b>A. Sanchez</b>
---	--

<b>5. Resources Assigned:</b>		<b>** Resources Below in Bold are 12 Hour **</b>					
Resource Identifier	ALS	LWD	Leader	Personnel	Request #	Hours	Reporting Location
MAST PVT E -20029			MAX COLLINS	2	E-20029	0700-0700	ICP
<b>SKDGN PVT E-64</b>							<b>ICP</b>
SKDGN PVT E-65			CARL GEHRKE	2	E-65	0700-0700	ICP
<i>STG 9460L</i>			<i>Graios, Paul</i>		<i>E-20065</i>	<i>0700-0700</i>	
<i>STG 9151G</i>			<i>Tribolet, Mike</i>		<i>E-20011</i>	<i>0700-1900</i>	
<i>Grw Growlersberg 5</i>			<i>Lewandowski, Steve</i>		<i>E-5</i>	<i>0700-1900</i>	
<i>DOZ PVT E-20181</i>			<i>Robert</i>		<i>E-20181</i>	<i>0700-1900</i>	
<i>WT PVT E-20012</i>					<i>E-20012</i>	<i>0700-1900</i>	
<i>DOZ PVT E-20260</i>			<i>Hutch, Ed</i>		<i>E-20260</i>	<i>0700-0700</i>	
<i>WT PVT E-20178</i>			<i>Gray, Kevin</i>		<i>E-20178</i>	<i>0700-0700</i>	
<i>WT PVT Dust Stopper</i>			<i>Molina, Eduardo</i>		<i>E-20013</i>	<i>0700-0700</i>	

**6. Work Assignments:**  
Construct control lines as direct as possible.  
Insert progressive hose lay.  
Improve and hold established control lines.

**7. Special Instructions:**

<b>8. Communications</b>							
Name	Ch	Function	Rx Freq	Rx Tone	Tx Freq	Tx Tone	Notes
ENF T2	1	COMMAND	171.5250N	156.7	162.7500N	123	LEEK SPRINGS (East)
NIFC T6	8	TACTICAL	166.7750N		166.7750N		
A/G TAC	14	AIR TO GROUND	164.1375N		164.1375N		
CALCORD	15	MEDICAL	156.0750N	156.7	156.0750N	156.7	MEDICAL COORDINATION
GUARD 20	16	AIRGUARD	168.6250N		168.6250N	110.9	EMERGENCY USE ONLY

**9. Prepared by: Name:** M. Thomas / K. O'Neil    RESL    Signature:

**ICS 204**    Date/Time: 8/19/2021 2200    Personnel Count: 4

# ASSIGNMENT LIST (ICS 204 WF)

CONTROLLED UNCLASSIFIED  
INFORMATION//BASIC

<b>1. Incident Name:</b> <p style="text-align: center; font-size: 1.2em;">Caldor Fire</p>	<b>2. Operational Period:</b> Date From: 08/20/21    Date To: 08/21/21 Time From: 0700    Time To: 0700	<b>3. Branch</b> <b>Division</b> <p style="text-align: center; font-size: 1.5em;">I                      F</p>
<b>4. Operations Personnel:</b> Operations Section Chief: <b>E. Schwab</b> Branch Director: <b>M. Martinez</b> Division/Group Supervisor: <i>J. Resberg / L. Martinsen (T)</i>		Page 1 of 1 <b>Foxtrot</b>

Night Ops: <b>T. Ernst</b>	Branch Safety: <b>B. McLean</b>
Air Attack: <b>A. Sanchez</b>	

**5. Resources Assigned:**    **\*\* Resources Below in Bold are 12 Hour \*\***

Resource Identifier	ALS	LWD	Leader	Personnel	Request #	Hours	Reporting Location
ENG XCZ 2326C			MCNEIL, JEFF	<b>422</b>	E-20039	0700-0700	ICP
ENG CNO 233			CHRIS POND	4	E-8	0700-1900	ICP
ENG ANF 331			LINDA WINKLER	4	E-3	0700-1900	ICP
CRW AEU 9273G			ALEJANDRO CHOLICO	30	C-20003	0700-1900	ICP
STG SLU 9346G (CCC)			ORTEGA, ERIC	31	C-21	0700-1900	ICP
CRW Placerville 2			<i>Silva, Tom</i>	<b>26</b>	<b>C-4</b>	0700-1900	ICP
DOZ BEU 4645			TRESSLEV, JEFF	2	E-47	0700-0700	ICP
W/T XAM 6540			<i>Morris, Chris</i>	2	E-14	0700-0700	ICP
W/T PVT E-20002			ZAY, STEVEN	2	E-20002	0700-0700	ICP
W/T PVT E-20001			CHIDLEY, ALAN	2	E-20001	0700-0700	ICP
W/T PVT E-20004			HALL, MIKE	2	E-20004	0700-0700	ICP
<i>XME 2150C</i>			<i>Franklin, Mitch</i>	<b>16</b>	<b>E-20200</b>	<b>0700-0700</b>	
<i>Crw Pacheco 7</i>			<i>Pullen, Glenn</i>	<b>15</b>	<b>C-17</b>	<b>0700-1900</b>	
<i>Crw LNA 16A</i>			<i>Mocezzini</i>		<b>C-16</b>	<b>0700-1900</b>	

**6. Work Assignments:**  
Construct control lines as direct as possible.  
Insert progressive hose lay.  
Improve and hold established control lines.

**7. Special Instructions:**

**8. Communications**

Name	Ch	Function	Rx Freq	Rx Tone	Tx Freq	Tx Tone	Notes
ENF T2	1	COMMAND	171.5250N	156.7	162.7500N	123	
NIFC T1	7	TACTICAL	168.0500N		168.0500N		LEEK SPRINGS (East)
A/G TAC	14	AIR TO GROUND	164.1375N		164.1375N		
CALCORD	15	MEDICAL	156.0750N	156.7	156.0750N	156.7	MEDICAL COORDINATION
GUARD 20	16	AIRGUARD	168.6250N		168.6250N	110.9	EMERGENCY USE ONLY

**9. Prepared by: Name:**    M. Thomas / K. O'Neil    RESL    Signature:

ICS 204    Date/Time: 8/19/2021 2200    Personnel Count: 83

CONTROLLED UNCLASSIFIED INFORMATION//BASIC

# ASSIGNMENT LIST (ICS 204 WF)

CONTROLLED UNCLASSIFIED  
INFORMATION//BASIC

<b>1. Incident Name:</b> <b>Caldor Fire</b>	<b>2. Operational Period:</b> Date From: 08/20/21    Date To: 08/21/21 Time From: 0700    Time To: 0700	<b>3. Branch</b> <b>Division</b>  <b>X</b> <b>H</b>  Page 1 of 1 <b>Hotel</b>
--	---	---

<b>4. Operations Personnel:</b> Operations Section Chief: <b>E. Schwab</b> Branch Director: <b>Loomis</b> Division/Group Supervisor: <b>C. Baldoni</b>		Night Ops: <b>T. Ernst</b> Branch Safety: <b>J. Cook</b> Air Attack: <b>A. Sanchez</b>
---	--	--

5. Resources Assigned:		** Resources Below in Bold are 12 Hour **					
Resource Identifier	ALS	LWD	Leader	Personnel	Request #	Hours	Reporting Location
STC XSD 6440C			KEN KREMENSKY	22	E-20199	0700-0700	ICP
ENG PTP 111			<b>DARRELL CRAIG</b>	4	<b>E-39</b>	<b>0700-1900</b>	<b>ICP</b>
ENG MNF 332			<b>CHRIS SAMPLEY</b>	3	<b>E-6</b>	<b>0700-1900</b>	<b>ICP</b>
ENG BDF 13			<b>MICHAEL GOMEZ</b>	5	<b>E-109</b>	<b>0700-1900</b>	<b>ICP</b>
ENG BDF 330			<b>CURTIS COWARD</b>	5	<b>E-111</b>	<b>0700-1900</b>	<b>ICP</b>
CRW TCU 4449G → N			<b>TIM SWANSON</b>	7	<b>C-20034</b>	<b>0700-1900</b>	<b>ICP</b>
DOZ PVT E-20033			VICINI, TONY	2	E-20033	0700-0700	ICP
DOZ PVT E-20183			MATT NOTTNAGEL	2	E-20183	0700-0700	ICP
DOZ PVT E-20259			BARTGLET, GREG	2	E-20259	0700-0700	ICP
DOZ PVT E-20255			NATE MORTON	3	E-20255	0700-0700	ICP
DOZ PVT E-20256			DYE, KEVIN	3	E-20256	0700-0700	ICP
W/T PVT E-20171			PRICE MAILLOUX	1	E-20171	0700-0700 <b>1900</b>	ICP
W/T PVT E-20175			BARTLETT, GREG	2	E-20175	0700-0700	ICP
Eng 3 Madison 41			<b>Ricks, Rob</b>	<b>3</b>	<b>E-104</b>	<b>0700-1900</b>	
Eng 3 MNF 335			<b>Stanley, Keith</b>	<b>5</b>	<b>E-103</b>	<b>0700-1900</b>	
Eng 3 NDF 5361			<b>Gonzales, Josue</b>	<b>4</b>	<b>E-20168</b>	<b>0700-1900</b>	
Eng 3 SQF 45			<b>Wild, Dan</b>	<b>5</b>	<b>E-21</b>	<b>0700-1900</b>	
Eng 3 PVT AAA 182			<b>Lookins, Kyle</b>	<b>3</b>	<b>E 182</b>	<b>0700-1900</b>	

**6. Work Assignments:**  
 Implement structure defense plan, with an emphasis on perimeter control.  
 Construct control lines as direct as possible.  
 Insert progressive hose lay.  
 Improve and hold established control lines. **STC 9141 Christison, James 16 E-20208 0700-0700**

**7. Special Instructions:**  
**Eng ZIP 402 Bird, Bryan 7 E-180 0700-1900**  
**STG 92346 Kidwell, Mike 31 C-20012 0700-1900**  
**Eng 4 HTF 451 Hart, J. 5 E-181 0700-1900**

8. Communications							
Name	Ch	Function	Rx Freq	Rx Tone	Tx Freq	Tx Tone	Notes
ENF T2	1	COMMAND	171.5250N	156.7	162.7500N	123	LEEK SPRINGS (East)
NIFC T7	10	TACTICAL	168.2500N		168.2500N		
A/G TAC	14	AIR TO GROUND	164.1375N		164.1375N		
CALCORD	15	MEDICAL	156.0750N	156.7	156.0750N	156.7	MEDICAL COORDINATION
GUARD 20	16	AIRGUARD	168.6250N		168.6250N	110.9	EMERGENCY USE ONLY

<b>9. Prepared by: Name:</b> M. Thomas / K. O'Neil		RESL	Signature:
<b>ICS 204</b>	Date/Time: 8/19/2021 2200	Personnel Count: 61	

NIMS IAP

CONTROLLED UNCLASSIFIED INFORMATION//BASIC













# ASSIGNMENT LIST (ICS 204 WF)

CONTROLLED UNCLASSIFIED  
INFORMATION//BASIC

<b>1. Incident Name:</b> <p style="text-align: center;"><b>Caldor Fire</b></p>	<b>2. Operational Period:</b> Date From: 08/20/21      Date To: 08/21/21 Time From: 0700              Time To: 0700	<b>3. Branch</b> <b>Division</b> <p style="text-align: center;"><b>XXX</b>                              <b>T</b></p>
---	---	---

**4. Operations Personnel:** Page 1 of 1                      Tango

Operations Section Chief: <b>E. Schwab</b> Branch Director: <b>T. Richter</b> Division/Group Supervisor: <b>J. Plumber-Plummer</b>	Night Ops: <b>T. Ernst</b> Branch Safety: <b>P. Ryan (12hr) / R. Clarke / J. Curtin</b> Air Attack: <b>A. Sanchez</b>
--	---

<b>5. Resources Assigned:</b>		** Resources Below in Bold are 12 Hour **					
Resource Identifier	ALS	LWD	Leader	Personnel	Request #	Hours	Reporting Location
ENG CNF 335			<b>COX, SEAN</b>	3	<b>E-26</b>	<b>0700-1900</b>	ICP
ENG NVO 1876			<b>REIDHEAD, KEVIN</b>	4	<b>E-2</b>	<b>0700-1900</b>	ICP
ENG BDF 311			<b>ARTURO RODRIGUEZ</b>	5	<b>E-108</b>	<b>0700-1900</b>	ICP
ENG MDF 345			<b>JOSHUA HADDOCK</b>	5	<b>E-105</b>	<b>0700-1900</b>	ICP
DOZ PVT E-20 <b>MDF</b>			<b>ALLEN, E</b>	2	<b>E-20</b>	<b>0700-1900</b>	ICP
DOZ PVT E-20179			JEFF SNYDER	3	E-20179	0700-0700	ICP
W/T PVT E-20174			BUCHANAN, JOHN	2	E-20174	0700-0700	ICP
MAST PVT E-58			<b>CODY FINDLETON</b>	1	<b>E-58</b>	<b>0700-1900</b>	ICP
MAST PVT E -20027			<b>ANTHONY DINATALE</b>	1	<b>E-20027</b>	<b>0700-1900</b>	ICP
SKDGN PVT E-63			<b>HAUGEN, CHRISTENSON</b>	1	<b>E-63</b>	<b>0700-1900</b>	ICP
<b>MAST PVT E-20026</b>			<b>Krisman</b>		<b>E-20026</b>		

**6. Work Assignments:**  
Construct and improve line on division.  
Improve indirect line construction.

**7. Special Instructions:**

<b>8. Communications</b>							
Name	Ch	Function	Rx Freq	Rx Tone	Tx Freq	Tx Tone	Notes
ENF T2	1	COMMAND	171.5250N	156.7	162.7500N	123	LEEK SPRINGS (East)
NIFC T7	10	TACTICAL	168.2500N		168.2500N		
A/G TAC	14	AIR TO GROUND	164.1375N		164.1375N		
CALCORD	15	MEDICAL	156.0750N	156.7	156.0750N	156.7	MEDICAL COORDINATION
GUARD 20	16	AIRGUARD	168.6250N		168.6250N	110.9	EMERGENCY USE ONLY

**9. Prepared by: Name:** M. Thomas / K. O'Neil                      RESL                      Signature:

**ICS 204**                      Date/Time: 8/19/2021                      2200                      Personnel Count: 27

# ASSIGNMENT LIST (ICS 204 WF)

CONTROLLED UNCLASSIFIED  
INFORMATION//BASIC

<b>1. Incident Name:</b> <b>Caldor Fire</b>	<b>2. Operational Period:</b> Date From: 08/20/21    Date To: 08/21/21 Time From: 0700    Time To: 0700	<b>3. Branch</b> <b>Division</b> <b>XXX</b> <b>U</b>
<b>4. Operations Personnel:</b> Operations Section Chief: <b>E. Schwab</b> Branch Director: <b>T. Richter</b> Division/Group Supervisor: <b>J. Plummer</b>		Page 1 of 1 <b>Uniform</b>
		Night Ops: <b>T. Ernst</b> Branch Safety: <b>P. Ryan (12hr) / R. Clarke / J. Curtin</b> Air Attack: <b>A. Sanchez</b>

5. Resources Assigned:		** Resources Below in Bold are 12 Hour **					
Resource Identifier	ALS	LWD	Leader	Personnel	Request #	Hours	Reporting Location
ENG Cortez FPD E23			<b>ANDERSEN, TAVIS</b>	3	<b>E-7</b>	<b>0700-1900</b>	ICP
ENG INF 331			<b>HUBBARD, BLAKE</b>	5	<b>E-37</b>	<b>0700-1900</b>	ICP
ENG MNF 345			<b>MORENO, HUGO</b>	5	<b>E-5</b>	<b>0700-1900</b>	ICP
W/T PVT E-20008			<b>INDIHAR, PHIL</b>	1	<b>E-20008</b>	<b>0700-1900</b>	ICP
ENG NV MSVX - BRUSH 1 → W			PARROTTI, LACEY	4	E-20160	0700-0700	ICP
ENG MINX B1 → W			CHARLES MANN	3	E-20166	0700-0700	ICP
CRW CND Kern Valley IHC → W			<b>KYLE CLENDENEN</b>	19	<b>C-2</b>	<b>0700-1900</b>	ICP
CRW BDF Del Rosa IHC → W				16	<b>C-6</b>	<b>0700-1900</b>	ICP
DOZ AEU 2741 → W			COOK, JAMES	2	E-13	0700-0700	ICP
DOZ PVT E-32 → W			<b>MOBLEY, GREG</b>	2	<b>E-32</b>	<b>0700-1900</b>	ICP
DOZ PVT E-20024 → W			DEPEAU, JAIRID	2	E-20024	0700-0700	ICP
DOZ PVT E-20025 → W			EDWARDS, NICK	2	E-20025	0700-0700	ICP
DOZ PVT E-20180 → W			ERIK ROEN	3	E-20180	0700-0700	ICP
DOZ PVT E-20182 → W			ANTHONY MILLER	3	E-20182	0700-0700	ICP
W/T PVT E-20304 → W						<b>0700-1900</b>	ICP

**6. Work Assignments:**  
Construct and improve line on division.  
Improve indirect line construction.

**7. Special Instructions:**

8. Communications							
Name	Ch	Function	Rx Freq	Rx Tone	Tx Freq	Tx Tone	Notes
ENF T2	1	COMMAND	171.5250N	156.7	162.7500N	123	LEEK SPRINGS (East)
CDF T26	11	TACTICAL	159.2925N	192.8	159.2925N	192.8	
A/G TAC	14	AIR TO GROUND	164.1375N		164.1375N		
CALCORD	15	MEDICAL	156.0750N	156.7	156.0750N	156.7	MEDICAL COORDINATION
GUARD 20	16	AIRGUARD	168.6250N		168.6250N	110.9	EMERGENCY USE ONLY

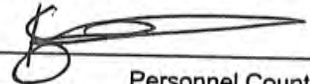
**9. Prepared by: Name:** M. Thomas / K. O'Neil    RESL    Signature: 

ICS 204    Date/Time: 8/19/2021 2200    Personnel Count: 70

# ASSIGNMENT LIST (ICS 204 WF)

CONTROLLED UNCLASSIFIED  
INFORMATION//BASIC

<b>1. Incident Name:</b> <b>Caldor Fire</b>	<b>2. Operational Period:</b> Date From: 08/20/21    Date To: 08/21/21 Time From: 0700            Time To: 0700	<b>3. Branch</b> <b>Division</b> <b>XXX</b> <b>W</b> <b>Page 1 of 1</b> <b>Whiskey</b>
--	---	--

<b>4. Operations Personnel:</b>	
Operations Section Chief: <b>E. Schwab</b> Branch Director: <b>T. Richter</b> Division/Group Supervisor: <b>A. Sigona</b>	Night Ops: <b>T. Ernst</b> Branch Safety: <b>P. Ryan (12hr) / R. Clarke / J. Curtin</b> Air Attack: <b>A. Sanchez</b>

<b>5. Resources Assigned:</b>		<b>** Resources Below in Bold are 12 Hour **</b>					
Resource Identifier	ALS	LWD	Leader	Personnel	Request #	Hours	Reporting Location
ENG NV NWS - B5121				4	E-20159	0700-0700	ICP
ENG NV MSVX - BRUSH 1			PARROTTI, LACEY	4	E-20160	0700-0700	ICP
ENG MINX B160			CHARLES MANN	3	E-20166	0700-0700	ICP
CRW CND Kern Valley IHC			<b>KYLE CLENDENEN</b>	19	<b>C-2</b>	<b>0700-1900</b>	<b>ICP</b>
CRW BDF Del Rosa IHC				16	<b>C-6</b>	<b>0700-1900</b>	<b>ICP</b>
DOZ AEU 2741			COOK, JAMES	2	E-13	0700-0700	ICP
DOZ PVT E-32			<b>MOBLEY, GREG</b>	2	<b>E-32</b>	<b>0700-1900</b>	<b>ICP</b>
DOZ PVT E-20024			DEPEAU, JAIRID	2	E-20024	0700-0700	ICP
DOZ PVT E-20025			EDWARDS, NICK	2	E-20025	0700-0700	ICP
DOZ PVT E-20180			ERIK ROEN	3	E-20180	0700-0700	ICP
DOZ PVT E-20182			ANTHONY MILLER	3	E-20182	0700-0700	ICP
W/T PVT E-20304						<b>0700-1900</b>	<b>ICP</b>
<i>Fuel 4449 w/MAST</i>							
<i>WT PVT River Oaks</i>							
<i>Eng 3 2789</i>							
<i>Eng 3 1152</i>							
<i>Eng 3 1173</i>							
<i>Eng 3 1263</i>							
<i>Harrison, Wada</i>							
<i>E-20327 0700-1900</i>							
<i>0700-0700</i>							
<i>0700-0700</i>							
<i>0700-0700</i>							
<i>0700-0700</i>							

<b>6. Work Assignments:</b>
Construct and improve line on division. Improve indirect line construction. <i>Eng 3 1275</i>
<i>0700-0700</i>

<b>7. Special Instructions:</b>

<b>8. Communications</b>							
Name	Ch	Function	Rx Freq	Rx Tone	Tx Freq	Tx Tone	Notes
ENF T2	1	COMMAND	171.5250N	156.7	162.7500N	123	LEEK SPRINGS (East)
CDF T27	12	TACTICAL	159.3075N	192.8	159.3075N	192.8	
A/G TAC	14	AIR TO GROUND	164.1375N		164.1375N		
CALCORD	15	MEDICAL	156.0750N	156.7	156.0750N	156.7	MEDICAL COORDINATION
GUARD 20	16	AIRGUARD	168.6250N		168.6250N	110.9	EMERGENCY USE ONLY

<b>9. Prepared by: Name:</b>	M. Thomas / K. O'Neil	RESL	Signature:
ICS 204	Date/Time: 8/19/2021	2200	Personnel Count: 60

NIMS IAP

CONTROLLED UNCLASSIFIED INFORMATION//BASIC

# AIR OPERATIONS SUMMARY ICS-220

**Incident Name / Number**  
Caldor Fire / CA-ENF-024030

**Sunrise** 6:22    **Startup** 6:52    **Cutoff** 19:22    **Sunset** 19:52

**General Remarks, Safety Notes, Hazards, Air Operations Special Equipment, etc.**  
TRACK ALL DIPSITE LOCATIONS / NUMBER OF DIPS / GALLONS TAKEN.  
TRACK ALL DROP LOCATIONS / NUMBER OF DROPS / GALLONS DROPPED  
ALL GPS DATA TO BE COLLECTED IN DEGREES, MINUTES, DECIMAL MINUTES FORMAT.  
AVOID Aerial Application of Retardant / Foam / Agent within 300' of Waterways, Bodies of Water, etc.  
If Retardant / Foam / Agent is Dropped Within These Areas Immediately Notify the AOB and Provide the Following Information: Lat / Long, Estimated Number of Gallons and a Map Detailing The Area.

Your Sunrise and Sunset info has not been updated for the current Op period

Frequencies	RX	Tone	TX	Tone	AM / FM
Command	171.5250	156.7(T-6)	162.7500	OST	FM
AIR / GROUND - TACTICAL	164.1375		164.1375		FM
AIR/AIR ROTARY WING	124.0750		124.0750		AM
AIR / GROUND - COMMAND	167.9500		167.9500		FM
AIR TACTICS	163.3375		163.3375		FM
AIR/AIR BRIEFING	126.3750		126.3750		AM
TFR	118.6250		118.6250		AM
TOLC	123.7250		123.7250		AM
DECK PVF	163.1000		163.1000		FM
DECK JAQ	168.3500		168.3500		FM
CALCORD - MEDICAL	156.0750	156.7 (6)	156.0750	156.7 (6)	FM
AIRGUARD - Emergency Only	168.6250	110.9 (1)	168.6250		FM

## HELICOPTERS ( Use page 2 if Needed )

FAA #	Type	Make/Model	Helibase	Avail	Start	Remarks	Start	Avail	Helibase	Make/Model	Type	FAA #	Type	Make/Model	Base	Avail	Start	Remarks
669RH	I	KAMAN 1200	PVF	0800	0800	BUCKET	0800	0800	JAQ	S-76	I	76CG	I			0800	0800	HLCO
1048Y	I	S-61	PVF	0800	0800	TANK	0800	0800	JAQ	CH-47	I	42CU	I			0800	0800	TANK
3173U	I	S-61	PVF	0800	0800	TANK	0800	0800	JAQ	CH-47	I	43CU	I			0800	0800	TANK
722HT	I	CH-54	PVF	0800	0800	TANK	0800	0800	JAQ	S-61	I	261CG	I			0800	0800	TANK
133TH	I	UH-60	PVF	0800	0800	BUCKET	0800	0800										
516	II	BELL 212 HP	PVF	0800	0800	BUCKET	0800	0800	MHR	UH-60	I	GUARD 862	I			1100	1100	BUCKET
205PT	II	BELL 205 A++	PVF	0800	0800	BUCKET	0800	0800	MHR	UH-60	I	GUARD 863	I			1100	1100	BUCKET
11NE	II	UH-1B	PVF	0800	0800	BUCKET	0800	0800	MHR	UH-60	I	GUARD 864	I			1100	1100	BUCKET
910BR	III	BELL 206 L4	PVF	0800	0800	RECON/BUCKET	0800	0800	MHR	UH-60	I	GUARD 865	I			1100	1100	BUCKET
509	II	BELL 209	PVF	0800	0800	RECON/INTEL	0800	0800	MHR	CH-47	I	GUARD 866	I			1100	1100	BUCKET

## FIXED WING ( Use Page 2 if Needed )

FAA #	Type	Make/Model	Base	Avail	Start	Remarks	Start	Avail	Base	Make/Model	Type	FAA #	Type	Make/Model	Base	Avail	Start	Remarks
AA17		AC690	GOO	0800	0800	ATGS	0800	0800										
AA07		AC690	MCC	0800	0800	ATGS	0800	0800										

**Time Prepared**  
1930

**Shutdown**  
20:22

**Helibase Information**  
Name Placerville  
Latitude 38 43.478  
Longitude 120 45.180

**Name** Jackson  
**Latitude** 38 22.470  
**Longitude** 120 47.520  
(use page 2 if needed)

**Request #** A-25  
**Polygon:** NM  
**Altitude:** 9,500 MSL  
**Centerpoint:** 38° 38.87' Lat  
120° 26.37' Long  
**NOTAMS:** 8/6883  
**Frequency** 118.6250  
<http://tfr.faa.gov/tfr2/list.html>

**TFR Information**  
**Request #** A-25  
**Polygon:** NM  
**Altitude:** 9,500 MSL  
**Centerpoint:** 38° 38.87' Lat  
120° 26.37' Long  
**NOTAMS:** 8/6883  
**Frequency** 118.6250  
<http://tfr.faa.gov/tfr2/list.html>

**Rescue Ship Information**  
**Day Hoist** SAC METRO  
**Night Hoist** SAME  
**Name** SAC METRO  
**Phone** 916-228-3035  
**Make/Model** UH1H  
**Location** MCC  
**Request Procedure for These Aircraft:**  
Incident Communications  
See Medical Plan For Additional Info

**Operational Period - Date**  
Thursday, August 19, 2021

**Operational Period - Time**  
0700-2100

**Date Prepared**  
Thursday, August 19, 2021

**Operational Period - Date**  
Friday August 20, 2021

**Prepared By**  
CHANCE INWOOD

**Operational Period - Time**  
0700-2100

## MEDICAL PLAN (ICS 206)

<b>1. Incident Name:</b>	<b>2. Operational Period:</b>	Date From:	8/20/21	Date To:	8/21/21
Caldor Fire		Time From:	0700	Time To:	0700

<b>3. Medical Aid Stations:</b>			
Name	Location	Contact Number/Freq	Paramedics
Medic 118	ICP	Caldor Comm	Yes

<b>4. Transportation (indicate air or ground):</b>			
Ambulance Service	Location	Contact Number	Level of Service
REMS 18	All Branches 12 Hr. Day	Caldor Comm	ALS
Sac Metro 24 Hr/Hoist (AIR)	1045 Armstrong Ave Mather	916-228-3035	ALS

<b>5. Hospitals:</b>								
Hospital Name	Address,		Contact Number(s)/ Frequency	Travel Time		Trauma Center	Burn Center	Helipad
	Lat & Long Helipad			Air	Ground			
Marshal Medical Center	1100 Marshal Way, Placerville 95667		530-622-1441	5 Min	10 Min	Level 3	<input type="checkbox"/>	<input type="checkbox"/>
Sutter Amador Hospital	200 Mission Blvd. Jackson Lat 38° 21.05'N Long 120°45.85'W		209-223-7500	30 Min.	1.5 Hrs.		<input type="checkbox"/>	<input checked="" type="checkbox"/>
Sutter Roseville	One Medical Plaza Dr. Roseville Lat 38°45.97'N Long 121°14.87'W		916-781-1000	45 Min.	3.0 Hrs	Level 2	<input type="checkbox"/>	<input checked="" type="checkbox"/>
UC Davis Medical Center	2315 Stockton Blvd. Sacramento Lat 38° 33.28'N Long 121 27.35'W		916-734-3636	55 Min.	3.5 Hrs.	Level 1	<input checked="" type="checkbox"/>	<input checked="" type="checkbox"/>
Barton Memorial	2170 South Ave. So Lake Tahoe Lat.38° 54.67'N Long 119 59.80' W		530-541-3420	40 Min.	1.5 Hrs.		<input type="checkbox"/>	<input checked="" type="checkbox"/>

### 6. Special Medical Emergency Procedures

**Line Emergency**  
Crew Supervisor will contact Division Supervisor with patient complaint/condition and location.

- Division Group Supervisor Contacts:

1. Closest EMS resource
2. Communications Unit

- Communications Unit Contacts:

1. Ground or Air ambulance as requested.
2. Operations
3. Safety
4. Medical Unit

- Division Supervisor or designee will serve as point of contact and run medical emergency on assigned channel.

1. A pre-assigned tactical frequency (i.e. CALCORD) should be used for IWI and only for duration of the emergency.

- Communications Unit will clear the Command channel for emergency traffic as needed for duration of the need.

**Camp Emergency**  
Contact Medical Unit with patient complaint/condition and location. Medical staff will respond to stabilize the patient.

- Medical Unit contacts

1. Communications
2. Safety
3. Logistics
4. Operations
5. Crew Supervisor
6. Comp/Claims

**Injury Reporting Procedures**

Nature of Injury: \_\_\_\_\_

Location of Patient: \_\_\_\_\_

Point of Contact: \_\_\_\_\_

Transportation Requested by: Air \_\_\_ Ground \_\_\_

Point of Pick-Up: \_\_\_\_\_

Lat: \_\_\_\_\_ Long: \_\_\_\_\_

Patient Unit ID: \_\_\_\_\_

Is an EMT with Patient: Yes \_\_\_ No \_\_\_

Age: \_\_\_\_\_ Sex: Male \_\_\_ Female \_\_\_

**All Emergencies - Secure the area and identified witnesses for later investigation. Keep accurate log of events.**

Check box if aviation assets are utilized for rescue. If assets are used, coordinate with Air Operations.

<b>7. Prepared by (Medical Unit Leader):</b>	J. Segura	Signature:
--	-----------	------------

<b>8. Approved by (Safety Officer):</b>	J. Novak	Signature:
---	----------	------------

ICS 206	NIMS IAP	Date/Time:	8/19/2021/19:00
---------	----------	------------	-----------------



# ICS 205 - INCIDENT RADIO COMMUNICATIONS PLAN

CONTROLLED UNCLASSIFIED  
INFORMATION//BASIC

<b>1. Incident Name:</b> Caldor Fire Incident Channels	<b>2. Date/Time Prepared</b> Date: 08/19/2021 Time: 1930	<b>3. Operational Period:</b> Date To: 08/21/21 Time To: 0700
--	--	---

4. Communications		Assigned To	Rx Freq	Rx Tone	Tx Freq	Tx Tone	Notes
Ch#	Function	Name					
1	COMMAND	ENF T2	171.5250N	156.7	162.7500N	123.0	LEEK SPRINGS (East)
2	COMMAND	ENF T5	171.5250N	156.7	162.7500N	146.2	PINE HILL (Northwest)
3	COMMAND	ENF T1	171.5250N	156.7	162.7500N	110.9	ALDER RIDGE (Northeast)
4							
5							
6							
7	TACTICAL	NIFC T1	168.0500N		168.0500N		
8	TACTICAL	NIFC T6	166.7750N		166.7750N		
9	TACTICAL	NIFC T3	168.6000N		168.6000N		
10	TACTICAL	NIFC T7	168.2500N		168.2500N		
11	TACTICAL	CDF T26	159.2925N	192.8	159.2925N	192.8	
12	TACTICAL	CDF T27	159.3075N	192.8	159.3075N	192.8	
13	A/G CMD	A/G CMD	167.9500N		167.9500N		
14	AIR TO GROUND	A/G TAC	164.1375N		164.1375N		
15	MEDICAL	CALCORD	156.0750N	156.7	156.0750N	156.7	MEDICAL COORDINATION
16	AIRGUARD	GUARD 20	168.6250N		168.6250N	110.9	EMERGENCY USE ONLY
17							
18							
19							
20	AIRGUARD	GUARD 20	168.6250N		168.6250N	110.9	EMERGENCY USE ONLY

**5. Special Instructions**

TO CONFIRM YOU HAVE THE MOST CURRENT CLONE, ENSURE YOUR DISPLAY OF CHANNEL 16 OR 20 MATCHES CHANNEL 16 OR 20 OF THE 205 - HEIGHT AND POWER ARE KEY WHEN USING RADIOS; BE AT A HIGH POINT, USE A MOBILE IF POSSIBLE, AND USE RADIO RELAYS WHEN NEEDED

<b>6. Prepared by (Communications Unit Leader):</b> Name: J. Brooks	Signature:
NIMS IAP	Date/Time: 08/19/21 1930

## **Caldor Ground Support**

2441 Headington Road

Placerville, CA 95667

Jeremy Christofferson

(951) 287-0886

### **Repair Location**

El Dorado Shop

5660 Mother Lode Dr

Placerville, CA 95667

Scott Hogan

(530) 708-2730

### **Fuel Location**

Dawson Oil Company

321 Pleasant Valley Rd

Diamond Springs, CA 95619

*Fuel is open 24 hours with attendants, DEF and Oil*

### **Transportation Needs**

Contact: Jeremy Christofferson

(951) 287-0886



# CAL FIRE INCIDENT MANAGEMENT TEAM 6

Jeff Veik- INCIDENT COMMANDER



## DEMOBILIZATION PLAN - SUMMARY CALDOR FIRE INCIDENT CA-ENF-024030

### GENERAL INFORMATION

The Demobilization Plan is developed to facilitate the orderly removal and checkout of resources on the incident. By definition, surplus personnel are available for release if they have rested for a minimum of 8 hours, are cleaned up, outfitted and have a vehicle ready to depart to their next destination.

### GENERAL GUIDELINES

- **NO RESOURCES WILL LEAVE THE INCIDENT UNTIL AUTHORIZED TO DO SO BY THE DEMOB UNIT.**
- Efforts will be made to ensure that all released personnel arrive at their destination prior to 2200 hours.
- All Resources will arrive at the Demobilizations Unit at their scheduled time Only.
- All government and hired vehicles leaving the incident will have a safety inspection. If a vehicle is within 1,000 miles of a "B" service, it is the responsibility of the resource to contact Ground Support and have an oil change prior to their scheduled demobilization time.
- **All Rental Vehicles will receive a safety inspection prior to leaving the incident.**
- All trainees are to keep their time up to date and report to the Training Specialist with their task books and evaluations prior to completion of the demobilization process.
- All strike team leaders are responsible to call **North Ops** at 1-530-224-2466 immediately upon being released from the incident

### RESPONSIBILITIES

**Unit Leaders** will declare resources excess to their **Section Chief**. **Section Chiefs** will declare excess resources to the Planning Section Chief through the **Resource Unit Leader**. This should be done 36 hours in advance of anticipated release. Use the **Declaration of Excess Resources sheet** or **General Message Form (ICS-213)** to list all **excess resources**. Include the resource name, request number, name of person, date and time of declared excess, and time in which the resource will be eligible to leave. Send to the **RESOURCE UNIT** where the resource will be determined to be surplus to the incident. Surplus resources will then be able to report to the **DEMOB UNIT**, receive a Demobilization Checkout Form (ICS 221), get the appropriate ICS 221 signatures, and then return the completed ICS 221 to the **DEMOB UNIT** prior to final release or reassignment. Resources are not to contact **South Ops** or the expanded dispatch center unless instructed to do so by the Demobilization Unit.

### RELEASE PRIORITIES

1. **Organized fire departments**
2. **OES engines**
3. **Hired personnel and equipment**
4. **Other agencies (USFS, BLM, etc.)**
5. **Out of region CAL FIRE forces**
6. **Within Region CAL FIRE Forces**
7. **Unit CAL FIRE Forces**

### TRAVEL INFORMATION

All resources will meet agency specific requirements on hours of travel per day. For CAL FIRE hand crews, a full 24 hour reset period shall be adhered to before departing from the incident. After a crew's last operational period they shall begin the demobilization release procedure during their 24 hour off shift. In addition, they must use the following complete 24 hour period as reset time before they depart from the incident.





---

## FINANCE MESSAGE

### FEDERAL RESOURCES

- Refer to Caldor Federal Finance Procedures

### CAL FIRE TIME UNIT (Personnel and Hired Equipment)

- **CAL FIRE PERSONNEL** – Ensure you have started your eFC-33's and update after each shift. Please make sure Epay schedules are up to date.
- **HIRED EQUIPMENT SUPPLIERS** – Check-in with the TIME Unit and drop off your agreements.

### DIVISION / GROUP - LINE SUPERVISORS

- Please turn in hired equipment shift tickets at the end of each shift.
- **SHIFT TICKET BOOKS** – Available in the TIME Unit for agency line supervisors only.

### COMP / CLAIMS

- **Damage Claims (suppression, property, vehicle)**
  - ICS-213. We will need location, description of damages, and your contact information.

---

Dedicated to Effective, Efficient, and Professional Service







# CAL FIRE STRIKE TEAM WORKSHEET



<b>INCIDENT NAME:</b>	
<b>INCIDENT #:</b>	
<b>STRIKE TEAM ID:</b>	

<b>COMMIT DATE:</b>	
<b>COMMIT TIME:</b>	

REQUEST #	STRIKE TEAM LEADER NAME	CLASSIFICATION	CELL #	DUTY DAYS	HOME STATION
EQUIP #					
ID X #.					

REQUEST #	PERSONNEL NAMES	CLASSIFICATION	CELL #	DUTY DAYS	HOME STATION
EQUIP #					
ID X #.					

<b>DOZER/CHAIN SAW HOURS:</b>	DATE: HRS:	DATE: HRS:	DATE: HRS:	DATE: HRS:	DATE: HRS:
-------------------------------	------------	------------	------------	------------	------------

REQUEST #	PERSONNEL NAMES	POSITION	CELL #	DUTY DAYS	HOME STATION
EQUIP #					
ID X #.					

<b>DOZER/CHAIN SAW HOURS:</b>	DATE: HRS:	DATE: HRS:	DATE: HRS:	DATE: HRS:	DATE: HRS:
-------------------------------	------------	------------	------------	------------	------------

REQUEST #	PERSONNEL NAMES	POSITION	CELL #	DUTY DAYS	HOME STATION
EQUIP #					
ID X #.					

<b>DOZER/CHAIN SAW HOURS:</b>	DATE: HRS:	DATE: HRS:	DATE: HRS:	DATE: HRS:	DATE: HRS:
-------------------------------	------------	------------	------------	------------	------------

REQUEST #	PERSONNEL NAMES	POSITION	CELL #	DUTY DAYS	HOME STATION
EQUIP #					
ID X #.					

<b>DOZER/CHAIN SAW HOURS:</b>	DATE: HRS:	DATE: HRS:	DATE: HRS:	DATE: HRS:	DATE: HRS:
-------------------------------	------------	------------	------------	------------	------------

REQUEST #	PERSONNEL NAMES	POSITION	CELL #	DUTY DAYS	HOME STATION
EQUIP #					
ID X #.					

<b>DOZER/CHAIN SAW HOURS:</b>	DATE: HRS:	DATE: HRS:	DATE: HRS:	DATE: HRS:	DATE: HRS:
-------------------------------	------------	------------	------------	------------	------------

## DEMOB

RETURN DATE: \_\_\_\_\_

RETURN TIME: \_\_\_\_\_



# SHIFT TICKET EXAMPLE

EMERGENCY SHIFT TICKET and EVALUATION FORM						Contractor Name					
Incident or Project Name <b>CALDOR</b>		Incident Number <b>CAENF024030</b>		Request Number <b>E#</b>		<b>DOZER DUDE</b>					
Agreement Number <b>XXX - 000000 - 00</b>						Operator #1 <b>BOB SMITH</b>					
Equipment Make <b>CAT</b>						Operator #2 <b>TOM SMITH</b>					
Equipment Model / Type <b>D6XM</b>				Operator Furnished By: <input checked="" type="checkbox"/> Contractor <input type="checkbox"/> Government							
Serial Number <b>111111</b>				Operating Supplies Furnished By: <input checked="" type="checkbox"/> Contractor <input type="checkbox"/> Government							
Licence Number <b>111111</b>						Equipment Status					
Equipment Use (Circle) <b>Hours</b> Days / Miles						<input checked="" type="checkbox"/> Inspected <input checked="" type="checkbox"/> Under Agreement					
Date		Start		Stop		Released by Government					
Mo / Day		Work		Assignment		Withdrawn by Contractor					
<b>8/18</b>		<b>0700</b>		<b>2400</b>		<input type="checkbox"/>					
<b>8/19</b>		<b>0001</b>		<b>0700</b>		<input type="checkbox"/>					
Vendor Rating						Govt. Rep. Name and Position - PRINT					
Met Performance Expectations		Poor*		Avg.		<b>Mike Weber</b>					
Equipment in Safe Working Condition		Good		Exc.		Govt. Rep. Signature					
Operator Skill Level		N/A				<b>Mike Weber</b>					
Operates Safely		<b>Vendor Rating must be done.</b>						Contractor Signature			
Operator's Cooperation Level										<b>Bob Smith</b>	
Overall Performance										Date	
						<b>07/13/21</b>					
						<b>0800</b>					
* NOTE: Any rating of POOR requires an explanation in Comment Section.						CALFIRE 297					
**Final evaluation or for more documentation, use an ICS Form 230 or equivalent.						(Rev 3-2011)					
Pink - Finance		Blue - Home Unit HE Coordinator		Yellow - Vendor		White - Govt Representative					

EMERGENCY SHIFT TICKET and EVALUATION FORM						Contractor Name					
The responsible Government Officer will complete this form each shift						<b>DUDE TRANSPORT</b>					
Incident or Project Name <b>CALDOR</b>		Incident Number <b>CAENF024030</b>		Request Number <b>E # Here</b>		Operator #1 <b>BOB SMITH</b>					
Agreement Number <b>XXX - 000000 - 00</b>						Operator #2 <b>TOM SMITH</b>					
Equipment Make <b>TRANSPORT/ KENWORTH</b>				Operator Furnished By: <input checked="" type="checkbox"/> Contractor <input type="checkbox"/> Government							
Equipment Model / Type <b>COZAD TRAILER /26 WHEELS</b>				Operating Supplies Furnished By: <input checked="" type="checkbox"/> Contractor <input type="checkbox"/> Government							
Serial Number <b>1XP3ESMP14239012</b>				Equipment Status							
Licence Number <b>9999999</b>						<input checked="" type="checkbox"/> Inspected <input checked="" type="checkbox"/> Under Agreement					
Equipment Use (Circle) <b>Hours</b> Days / Miles						Released by Government					
Date		Start		Stop		Withdrawn by Contractor					
Mo / Day		Work		Assignment		Remarks/Comments **					
<b>8/18</b>		<b>0700</b>		<b>2400</b>		<b>NO DAMAGE/ NO CLAIMS</b>					
<b>8/19</b>		<b>0001</b>		<b>0700</b>							
Vendor Rating						Govt. Rep. Name and Position - PRINT					
Met Performance Expectations		Poor*		Avg.		<b>Mike Weber</b>					
Equipment in Safe Working Condition		Good		Exc.		Govt. Rep. Signature					
Operator Skill Level		N/A				<b>Mike Weber</b>					
Operates Safely		<b>Vendor Rating must be done.</b>						Contractor Signature			
Operator's Cooperation Level										<b>Bob Smith</b>	
Overall Performance										Date	
						<b>07/13/21</b>					
						<b>0800</b>					
* NOTE: Any rating of POOR requires an explanation in Comment Section.						CALFIRE 297					
**Final evaluation or for more documentation, use an ICS Form 230 or equivalent.						(Rev 3-2011)					
Pink - Finance		Blue - Home Unit HE Coordinator		Yellow - Vendor		White - Govt Representative					

**Turn shift tickets into Time Unit.**

# CALDOR FEDERAL FINANCE PROCEDURES



Finance Email: [2021.caldor.finance@firenet.gov](mailto:2021.caldor.finance@firenet.gov)

Finance Hotline: 530-330-5450

## Directions for emailing Documents:

<p align="center"><b>Federal Contract Resources</b></p> <p>Send To: <a href="mailto:2021.caldor.finance@firenet.gov">2021.caldor.finance@firenet.gov</a>  <b>SUBJECT: Include Key Word: Equipment</b></p>	<p align="center"><b>Federal Overhead and Crews</b></p> <p>Send To: <a href="mailto:2021.caldor.finance@firenet.gov">2021.caldor.finance@firenet.gov</a>  <b>SUBJECT: Include Key Word: Time</b></p>
---	--

## DOCUMENTS TO EMAIL TO FINANCE

	<p align="center"><b>Federal Overhead and Crews</b></p>	<p>Regular Government Personnel &amp; ADs attachments:  <b>@Check-In:</b> Crew Manifests, MOUs, or Cooperative Agreement (if applies), AD Casual Hire Sheet/RO  <b>Daily:</b> Crew Time Report (CTR), Shift Ticket (<i>when applies</i>), receipts(fuel issues, travel receipts, etc.)  <b>@Demob:</b> Signed OF288, Final Equipment Use Invoice</p>
	<p align="center"><b>Federal Contract Resources</b></p>	<p>Private: Contractor Attachments:  <b>@Check-In:</b> Resource Order, Full Contract/Agreement, Certifications  <i>(if required)</i>, Pre-Inspection  <b>Daily:</b> SHIFT Tickets, receipts (fuel issues, claims, etc.)  <b>@Demob:</b> Contractor Evaluations, Final Shift Tickets and receipt for Addition/Deductions, Post-Inspection, Final Signed Invoices</p>

## FEDERAL FINANCE DEMOB PROCEDURES

**All Resources** will be sent their **DRAFT OF-288/OF-286's** via the Finance email. 12 hours will be provided to allow the resource to review their document and reply back to Finance with the statement "No Corrections Necessary" or a description of any issues. After Finance receives the email, any discrepancies will be resolved. Next, the resource is sent the **FINAL DOCUMENT** for signature. They will then email the signed document back to Finance, if able. Finance will then sign the **FINAL DOCUMENT** and email it back to the resource. This completes the process.



# PUBLIC INFORMATION



## Official Sources of Public Information

Incident Information Line: (530)303-2455	Incident Media Line: (530)497-0315
Incident Website: <a href="http://www.fire.ca.gov/incidents">www.fire.ca.gov/incidents</a>	Email List Sign Up:



@CALFIREAEU  
@EldoradoNF



@CALFIRE\_AEU



@CALFIREAEU  
@EldoradoNF



INCIDENT  
INFORMATION



EVACUATION  
MAP

STATUS	
Incident Start Date: August 14, 2021	Total Personnel: 1,118
Acreage: 73,415	Containment: 0%

### Media Law

The California State Penal Code Section 409.5(d) allows the news media to enter scenes of disaster, riot, or civil disturbance. Properly identified members of the news media should not be restricted from entering locations specified within the code. However, this does not include crime scenes, and does not imply that the news media may interfere with incident operations while they are in the areas of concern. If entering such a location that is hazardous, they should be advised; media access cannot be prevented for safety reasons unless their presence would impede CAL FIRE's mitigation of the incident or the disturbing of evidence. When working around the media, remember:

- Media is not permitted on private property without the property owners permission.
- If approached and questioned by the media and or the public, talk about your assignment or task at hand. Remember to wear all the appropriate PPE.
- If needed call for an incident PIO through the chain of command.
- Never speculate, give opinions or speak for others.
- There is no such thing as an "off the record" comment.

### CAL FIRE Social Media Policy (Social Media 0691)

Social Media is increasingly being used by public agencies, the media as well as the public. This form of communication continues to grow rapidly in order to supply the instant gratification needs of society. Therefore when on a CAL FIRE incident you will adhere to the CAL FIRE Social Media Policy, 0691. You can get further information about the CAL FIRE Social Media Policy from the incident Public Information Officer. While assigned to the incident, there will be no posting of:

- Inappropriate information or materials, no opinions, no endorsements, inappropriate pictures or videos

### Lost and Found

The Information Section will manage Lost and Found items for the incident. If you have lost an item leave your contact information and what you have lost at the Information Section. If you have found an item on the incident bring the item to the Information Section with your contact information as well.

Incident Base Camp Mailing Address  
c/o Public Information Office/Trailer  
102 Placerville Dr.  
Placerville, CA 95667



## INCIDENT PEER SUPPORT:



Team members are available on the incident for any peer support related needs. The best way to get a hold of them is to call them directly or stop by the ESS Trailer

In addition, there is an onsite clinician available to meet on an individual and/or group basis

**Jeremy Sanders 916-281-6472**

**John Kiszka 530-448-2402**

or

**CAL FIRE 24 Hr. Peer Support/Helpline**

**916-445-4337**

**Below are other Team Members not on the incident who can also be contacted directly:**

**Tony Howard 916-224-1543**

**Mike Aiello 916-584-0548**

**Warren Parrish 916-823-6641**

**Nikole Schutz 916-709-0434**

**Amber Henderson 805-794-1690**

**Amy Head 916-956-3277**

**Chris Lomanto 916-247-6974**

**Connie Quarisa 916-213-8697**

**Noelle Bahnmilller 916-661-0011**

**Krissy Shaefer 619-592-6337**

**Shawna Powell 530-717-0667**

**Mike Deleo 916-661-0724**

Watch for the signs and symptoms of stress in yourself and the people around you. Try and stay positive and get much needed rest when you can. We can do this, together!

A message to our firefighters from **ASHLEY IVERSON**.



**Stay Healthy, Stay Alert and Stay Strong!**



FACILITIES MAP

Caldor Incident

CA-ENF-024030

- 1 GISS
- 2 Coop
- 4 Finance
- 5 Plans
- 6 Feeding
- 7 FUDL
- 8 IC
- 9 Finance
- 10 Motel
- 11 Medical
- 12 PG & E
- 13 Ops
- 14 Coms
- 15 Com 43
- 16 IMET/FBAN
- 17 Com Tech
- 18 Sheriff
- 19 IT
- 20 Lunch/water/ice
- 21 Liason
- 22 PIO
- 23 Shower/laundry
- 24 Logs
- 25 Ordering
- 26 Safety
- 27 Copy
- 28 ESS
- 29 Cal Mat
- 30 Saw shop
- 31 Supply
- 32 Briefing
- 33 Overhead parking
- 34 Media
- 35 Mobile sleeper/overflow
- 36 Raley's
- 37 Main gate
- 38 Western shelter tent sleeping
- 39 Engine & dozer parking
- 40 Tent sleeping
- 41 Overhead overflow parking
- 42 Ground support



DISCLAIMER:  
 The information shown on this map is approximate and should not be used for navigation. The information is provided for informational purposes only. The information is not intended to be used for navigation or any other purpose. The information is provided as a service to the public and is not a guarantee of accuracy. The information is provided as a service to the public and is not a guarantee of accuracy.

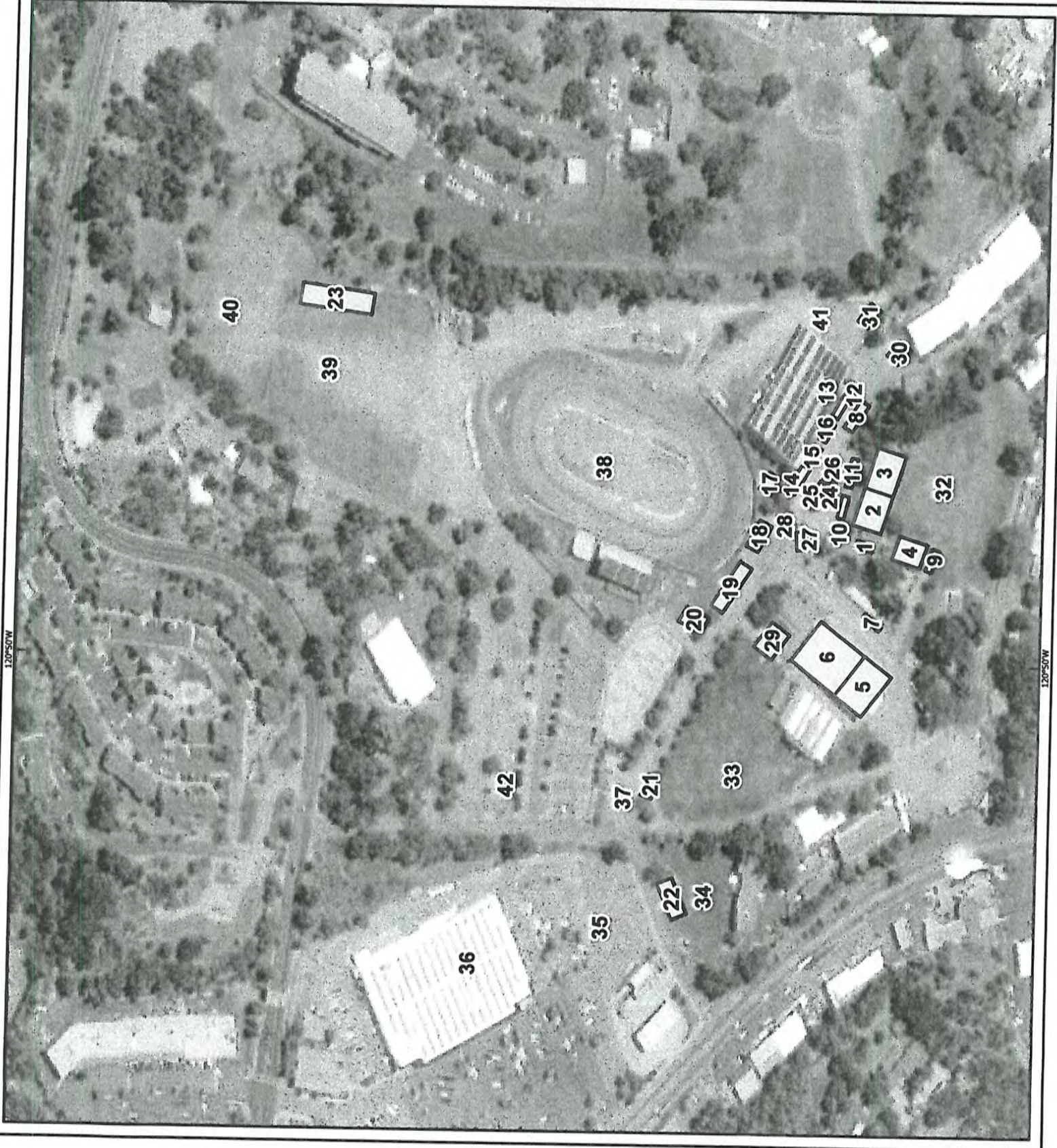

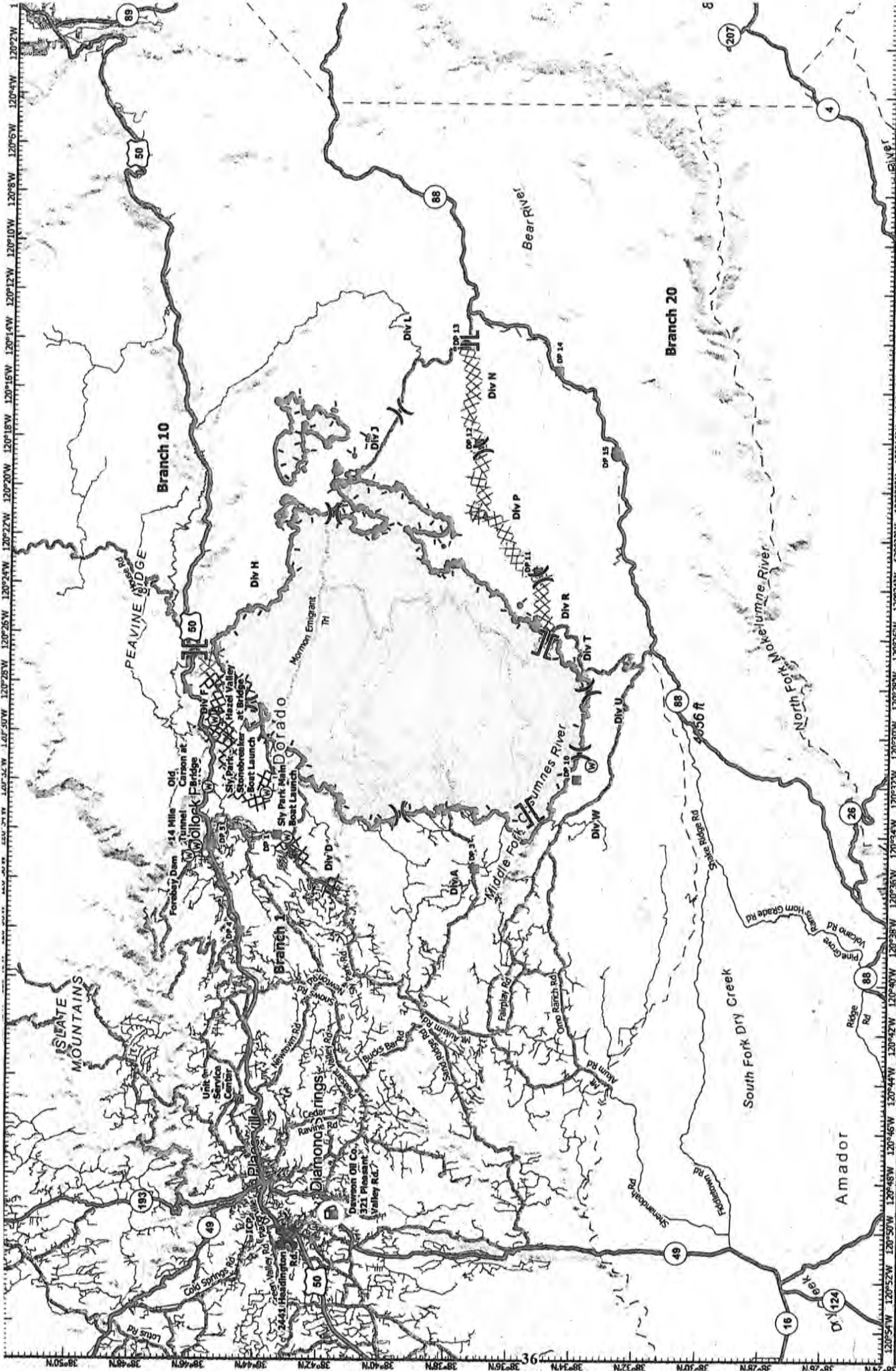

DISCLAIMER:  
This document contains information that is proprietary to CAL FIRE and is provided only for the use of the recipient. It is not to be distributed, copied, or otherwise used without the written permission of CAL FIRE. CAL FIRE is not responsible for any errors or omissions in this document.

- Off-Site Fuel
- Ground Support
- Minor Roads
- Major Roads
- Highways

# TRANSPORTATION MAP

## Caldor Incident

### CA-ENF-024030

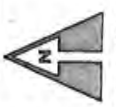

Date: NAD 83 1:300,000





