

Saturday

INCIDENT ACTION PLAN

CALDOR INCIDENT WEST ZONE

CA-ENF-024030

P5N8GM21



OPERATIONAL PERIOD

9/4/2021 0700

to

9/5/2021 0700

[Click Here](#)
[Current Incident Link](#)



INCIDENT OBJECTIVES (ICS 202)

1. Incident Name: <p style="text-align: center;">Caldor Incident</p>	2. Operational Period: <table style="width: 100%; border: none;"> <tr> <td style="border: none;">Date From:</td> <td style="border: none;">9/4/2021</td> <td style="border: none;">Date To:</td> <td style="border: none;">9/5/2021</td> </tr> <tr> <td style="border: none;">Time From:</td> <td style="border: none;">0700</td> <td style="border: none;">Time To:</td> <td style="border: none;">0700</td> </tr> </table>	Date From:	9/4/2021	Date To:	9/5/2021	Time From:	0700	Time To:	0700												
Date From:	9/4/2021	Date To:	9/5/2021																		
Time From:	0700	Time To:	0700																		
Leader's Intent Work effectively with cooperative partners towards a common goal of protecting values in a safe and efficient manner. All incident assigned personnel should be prepared to take appropriate actions regarding: <ul style="list-style-type: none"> - Personal safety and safety of others, including driving slowly, safely, and defensively while implementing tactics that offer a high probability of success. - Professional conduct and timely/effective communications. - Manage fatigue by taking breaks and maintaining work rest guidelines . - All line supervision personnel, including crew leaders and strike team leaders, must attend the Operational Briefing. 																					
3. Objective(s): Management Objectives <ul style="list-style-type: none"> - Provide for emergency personnel and public safety at all times. - Ensure COVID-19 precautions and best practices are met at all times. - Protect property, improvements, and infrastructure. - Ensure coordinated, timely and accurate release of public information. - Foster and maintain relationships with all cooperators and stakeholders. - Protect economic, natural, cultural and heritage resources. - Maintain fiscal accountability and keep costs commensurate with values at risk. 																					
Control Objectives: West Zone <ul style="list-style-type: none"> - Keep the fire North of HWY 4 - Keep the fire South of Wentworth Springs Rd - Keep the fire East of E16 and Fiddletown Rd Control Objectives: East Zone <ul style="list-style-type: none"> - Keep the fire South of Mosquito Pass and road systems to N16A, 2N20A, 2N08, and 2N21 - Keep the fire North of HWY 88 - Keep the fire West of El Dorado and Alpine County and State line boundary 																					
General Situational Awareness: <ul style="list-style-type: none"> - Steep and rugged terrain, critically dry and receptive fuel beds, active area for fire history and drought stressed trees. - In the COVID-19 environment, high density populations or large groups are particularly at risk. To help protect yourself, your family and to ensure all employees return home safely, make sure to practice social distancing. - Enhanced hygiene (especially handwashing), PPE & monitoring practices help limit the infection rate of first responders. 																					
5. Site Safety Plan Required? Yes <input type="checkbox"/> No X																					
Approved Site Safety Plan(s) Located at:																					
6. Incident Action Plan <table style="width: 100%; border: none;"> <tr> <td><input checked="" type="checkbox"/> ICS 203</td> <td><input checked="" type="checkbox"/> ICS 220</td> <td><input checked="" type="checkbox"/> Peer Support</td> <td><input checked="" type="checkbox"/> Water Tender Travel Map</td> </tr> <tr> <td><input checked="" type="checkbox"/> ICS 204</td> <td><input checked="" type="checkbox"/> PIO Message</td> <td><input checked="" type="checkbox"/> Facilities Map</td> <td><input checked="" type="checkbox"/> Travel Map</td> </tr> <tr> <td><input checked="" type="checkbox"/> ICS 205</td> <td><input checked="" type="checkbox"/> Weather Forecast</td> <td><input checked="" type="checkbox"/> eFC-33 Input Form</td> <td><input checked="" type="checkbox"/> Base Camp Maps</td> </tr> <tr> <td><input checked="" type="checkbox"/> ICS 206</td> <td><input checked="" type="checkbox"/> Fire Behavior</td> <td><input checked="" type="checkbox"/> Shift Ticket Example</td> <td><input checked="" type="checkbox"/> Resource Advisor Message</td> </tr> <tr> <td><input checked="" type="checkbox"/> ICS 208</td> <td><input checked="" type="checkbox"/> Training Message</td> <td><input checked="" type="checkbox"/> ICS 214</td> <td><input type="checkbox"/> Fire Suppression Repair Plan</td> </tr> </table>		<input checked="" type="checkbox"/> ICS 203	<input checked="" type="checkbox"/> ICS 220	<input checked="" type="checkbox"/> Peer Support	<input checked="" type="checkbox"/> Water Tender Travel Map	<input checked="" type="checkbox"/> ICS 204	<input checked="" type="checkbox"/> PIO Message	<input checked="" type="checkbox"/> Facilities Map	<input checked="" type="checkbox"/> Travel Map	<input checked="" type="checkbox"/> ICS 205	<input checked="" type="checkbox"/> Weather Forecast	<input checked="" type="checkbox"/> eFC-33 Input Form	<input checked="" type="checkbox"/> Base Camp Maps	<input checked="" type="checkbox"/> ICS 206	<input checked="" type="checkbox"/> Fire Behavior	<input checked="" type="checkbox"/> Shift Ticket Example	<input checked="" type="checkbox"/> Resource Advisor Message	<input checked="" type="checkbox"/> ICS 208	<input checked="" type="checkbox"/> Training Message	<input checked="" type="checkbox"/> ICS 214	<input type="checkbox"/> Fire Suppression Repair Plan
<input checked="" type="checkbox"/> ICS 203	<input checked="" type="checkbox"/> ICS 220	<input checked="" type="checkbox"/> Peer Support	<input checked="" type="checkbox"/> Water Tender Travel Map																		
<input checked="" type="checkbox"/> ICS 204	<input checked="" type="checkbox"/> PIO Message	<input checked="" type="checkbox"/> Facilities Map	<input checked="" type="checkbox"/> Travel Map																		
<input checked="" type="checkbox"/> ICS 205	<input checked="" type="checkbox"/> Weather Forecast	<input checked="" type="checkbox"/> eFC-33 Input Form	<input checked="" type="checkbox"/> Base Camp Maps																		
<input checked="" type="checkbox"/> ICS 206	<input checked="" type="checkbox"/> Fire Behavior	<input checked="" type="checkbox"/> Shift Ticket Example	<input checked="" type="checkbox"/> Resource Advisor Message																		
<input checked="" type="checkbox"/> ICS 208	<input checked="" type="checkbox"/> Training Message	<input checked="" type="checkbox"/> ICS 214	<input type="checkbox"/> Fire Suppression Repair Plan																		
7. Prepared By: G.Garcia	Position/Title: PSC1	Signature:																			
8. Approved by Incident Commander:	D. Martin	Signature:																			
ICS 202		NIMS IAP																			

ORGANIZATION ASSIGNMENT LIST (ICS 203)

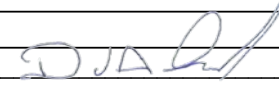
1. Incident Name: Caldor Incident - West Zone		2. Operational Period: Date From: 9/4/2021 Time From: 0700		Date To: 9/5/2021 Time To: 0700	
3. Incident Commander(s) and Command Staff:			7. Operation Section:		
IC/UC's	J. Veik / J. Reinarz / D. Martin (T)		Operations	E. Schwab / B. Monday	
Deputy	M. Marcucci / J. Janssen (T)		Deputy Operations	S. Lane / C. Bogan (T)	
Safety Officer	J. Buchmeier / J. Rabuck / J. Novak / T.Adams (T)		Night Ops	T. Ernst	
Information Officer	R. Brocchini / K. Greene				
Liaison Officer	J. Kiszka / M. Watson (T)				
4. Agency/Organization Representatives:			Branch	I	R. Engler
USFS AREP	J. Marsolais		Division/Group	A / D	B. Eagan / S. Forman (T)
Cal Fire AREP	M. Blankenheim		Division/Group		
EDSO	G. Almos		Division/Group		
SPI	T. Tate		Branch	X	M. Wallen (T)
PG&E	M. Webb		Division/Group	F / G	P. Byde / S. Watkins (T)
COVID-19 Advisor	S. Hall		Division/Group	H	B. Price (T)
EMSA Agency Admin	B. Gates		Division/Group	I	C. Pereria (12)
Grizzly Flats CSD	J. Lauther		Division/Group	Contingency	J. Detmer (T)
Lake Valley Fire Dist	B. Zlendick		Division/Group		
IBA	J. Bennett		Division/Group		
Amador County Sheriff	J. Navarre		Branch	XX	D. Esades
Placerville PD	J. Wren		Division/Group	N / P	P. Lohan / W. Almand (12)
CCC	H. Garcia / L. Setzer-Gonzalez		Division/Group	Kirkwood Structure	R. Earls (T)
CHP	R. Hatfield		Division/Group		
Cal Trans	G. Duffy		Division/Group		
BLM	J. Martinez		Branch	XXX	
Cal OES	D. Franklin		Division/Group	R / T / U / W	F. Burrows (T) (12)
AT&T	K. Young		Division/Group		
El Dorado Irrigation Dist.	D. Corcoran		Branch	FSR	
5. Planning Section:			Division/Group	Group 1	P. Smith (12)
Chief	G. Garcia / D. Scheurich (T) / D. Carter		Division/Group		
Deputy	S. Sherwood (T) / B. Phillips (T)		Division/Group		
Resource Unit	J. Anderson / M. Thomas / B. Torosian		Division/Group		
Situation Unit	I. Crossley / J. Abeel / D. Van Goidsenhoven		Division/Group		
Demobilization Unit	T. Shevenell / L. Pasero / J. Perez (T)		Staging Area	ICP Staging	D. Hames (12) / R. McMillen (12)
GISS	C. Poli		Division/Group		
FBAN	S. Volmer		Division/Group		
IMET	J. Dudley		Division/Group		
Hired Equipment Tech Spec.	C. Myers / M. Meirinho (T)		Air Operations Branch:		Director: C. Inwood (T)
Training Specialist	S. Vargas / J. Rustice (T)		Air Operations Branch Deputy		M. Stanford
Crew Tech Spec.	J. Rafferty		Air Support Group Supervisor		F. Abril (T)
Fire Suppression Repair	S. DeBenedet		Air Tactical Group Supervisor		
6. Logistics Section:			Helibase Manager		R. Johnson
Chief	S. Dohman / Z. Cunningham				
Deputy Chief	J. Warden (T) / N. Glidden (T)		8. Finance/Administration Section:		
Supply Unit	P. Lee / B. Luiz (T)		Chief	S. Hogan / D. Reid	
Facilities Unit	D. Zumkeller / J. Finley		Deputy Chief	G. Belk / S. Vincent (T)	
Ground Support Unit	J. Christofferson		Time Unit	J. Navarro / J. Andrade (T)	
Communications Unit	J. Brooks / B. Rapp		Procurement Unit	M. Lamonica / H. Horn (T)	
Medical Unit	J. Segura / M. Hnat		Comp/Claims Unit	B. Stirton	
Motel Unit	J. Tomsich / C. Miller		Cost Unit	J. Tapia	
Food Unit	M. Rivera / M. Wong (T) / B. Brewer (T)				
Prepared By: Name:	D. Scheurich	Position/Title:	PSC1	Signature: 	
ICS 203		Date/Time:	9/3/2021 2300 hours		

FIRE BEHAVIOR FORECAST

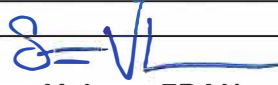
FORECAST NUMBER: 17	TYPE OF FIRE: WILDFIRE
FIRE NAME: CALDOR WEST ZONE CAENF-024030	OPERATIONAL PERIOD: 9/4-9/5/21 0700-0700
DATE ISSUED: 9/3/2021	TIME ISSUED: 1900
UNIT: ELDORADO NATIONAL FOREST	SIGNED:  Typed/printed: Stephen Volmer FBAN

INPUTS

WEATHER SUMMARY:

Sunny and warm after the inversion burns off. Daytime humidity remains low 11-16%. Winds upslope upcanyon after 9am 4-9mph with gusts to 15mph. Hwy 50 corridor could experience gusts to 20mph. Ridgetop winds southeast 5-9mph then becoming southwest. Nighttime temperatures will be 45-63 degrees with humidity 22-25%, with ridgetop winds east southeast 7-11mph gusting to 18mph. Expect a thin inversion in the lower elevations and drainages to form overnight.

****Review the weather forecast for more details and QR for RAWs unit information****

OUTPUTS

FIRE BEHAVIOR

FUEL MODEL	RATE OF SPREAD FT/MIN	FLAME LENGTH FT	SPOTTING DISTANCE	PROBABILITY OF IGNITION
TIMBER LITTER	9	6	.6 miles	88%
UNDERSTORY	22	11	.6 miles	88%
BRUSH	67	11	.3 miles	88%

GENERAL:

BRANCH I... Continued hot material along the control lines will be a source for ember cast and rollout. Be alert for shifting upcanyon/downcanyon winds in the early morning and late evening.

BRANCH 10... Heavy fuels will slowly burnout as at as the fire nears the river. Continued active burning in Div I, with group tree torching and short-range spotting possible.

BRANCH 20... The fire will continue to be active in Div N. Expect spot fires to continue to be found and initiate new fires. Interior islands, heavy fuels, and timber will continue to burn out and threaten the control lines.

BRANCH 30... Hot material will continue to be found near the control lines. Interior islands will have the potential to burn out causing ember-cast that could create new spot fires.

SPECIFIC:

- Erratic winds and fire behavior will be possible in all the drainages, especially those along Hwy 50, Div I, Div N.
- Fuels remain extremely dry. Review the Fuels and Fire Behavior Advisory.
- Spotting from group and single tree torching will continue to be the major source of fire spread.

AIR OPERATIONS:

Limited visibility until the inversion layer burns off early in the morning. Transport winds out of the south 9mph with a mixing height of 5,500' AGL. Air resources may be limited or ineffective due to reduced visibility.

Sunset 19:27 Sunrise 06:36

SAFETY:

-Deceptively quiet areas of large fires. Always keep your situational awareness up.
- On a hillside where rolling material can ignite fuel below you.
- Fire weakened timber, hot ash pits, and stump holes remain all over the incident area.

Fuels and Fire Behavior Advisory

Northern California

September 1, 2021 to September 15, 2021



Subject: Potential for extreme fire behavior due to critically low live and dead fuel moistures, very dry conditions resulting from persistent drought, minimal snowpack and spring precipitation, and elevated fire danger rating values across much of northern California.

Discussion: Fires burning in northern California are exhibiting extreme fire growth based on critical fuel conditions. Fire spread is fuel driven and does not depend on wind to spread. Events with wind have led to extreme rates of spread. Surface fuels are very receptive to embers. Long range spotting, area ignition, and group torching is occurring on large fires frequently.

Difference from normal conditions: Northern California is in a drought; currently with 90% at Extreme to Exceptional levels. The drought is expected to persist or intensify throughout the fire season. Deficient rainfall and snowpack with early melt off has resulted in fuels that are below average in dryness, with record setting conditions for most areas.

Concerns to Firefighters and the Public:

- Energy Release Component (ERC) at numerous weather stations set record maximums already this year and are running at or above the 97th percentile in most cases. Expect increased fire intensity and spread rates in these areas. Early season extreme fire behavior has been observed in both light and heavy fuels. **Anticipate increased spread rates, spotting, and active nighttime burning.**
- The combination of persistent drought and record-low rainfall and snowpack amounts has led to very low live and dead fuel moistures. Low 1000-hour fuel moistures have been evidenced by complete consumption of dead fuels on recent fires. Live fuel moistures in grasses, shrubs and trees, have already reached critical levels in many areas of Northern California due to limited green-up this spring. **Expect fires to ignite easier and spread faster. Do not expect fires to exhibit reduced fire behavior when entering areas of live fuels; anticipate increased spread rates and spotting.**
- Direct attack is often not feasible under regular diurnal wind conditions with ground resources. And aviation utilization is often insufficient in moderating rate of spread without immediate heavy ground resource response. **Anticipate higher resistance to control in all fuel types.**
- Already this year, Northern California has experienced large fire activity and multiple team deployments. California will likely experience an extended fire season. It is important to be mindful of and manage fatigue for all resources. **Everyone, every day, returns home safely.**

Mitigation Measures:

- Local and inbound fire personnel need to be aware that fire behavior across the state is exceeding normal expectations for this time of the year. **Local briefings need to be thorough and highlight specific fire environment conditions. These include but are not limited to local weather forecasts, Pocket Cards, ERC's, live and dead fuel moistures.**
- Suppression actions need to be based on good anchor points, escape routes, and safety zones. **Remember LCES. Experienced lookouts are essential under these conditions.**
- Base all actions on current and expected behavior of the fire. **Augment initial attack resources as incident activity dictates.**

Area of Concern: Northern California except for the following Predictive Service Areas: North Coast and Bay Marine, west of Highway 101 in Mid-Coast to Mendocino and Diablo-Santa Cruz, and the north eastern portion of Far Eastside.



DEMOBILIZATION SAFETY MESSAGE

We would like to thank you for your assistance. We wish you safe travels home or to your next assignment. Below are a few reminders to make your trip safer:

- Conduct walk around before driving
- Check for and secure all loose items (ie: tools, hose, and packs)
- Wear seat belts at all times
- Monitor all drivers for fatigue,
 - Switch drivers regularly if possible
 - Find a safe place to stop, exit the vehicle and stretch
 - If all else fails, stop and take a short rest to revitalize
- Obey Posted Speed Limits
- Ensure Personnel have adequate nutrition and hydration for the trip
- Be prepared for the next incident

Thank you again for your hard work!

Jason Novak SOF1

Jen Rabuck SOF1



SAFETY MESSAGE

CALDOR INCIDENT WEST ZONE

1. Incident Name: CALDOR	2. Operational Period: Date From: 09/04/21 Time From: 07:00	Date To: 9/05/21 Time To: 07:00
--------------------------	--	------------------------------------

TREE HAZARDS & SNAGS

Tree Hazards – Look up, look around, identify; gravity and wind increase potential.
 Trees don't just **Threaten** the line, they threaten your **LIFE!**
Numerous Reports of widow makers caught up in the canopy;
 Plan your work zones with look outs – listen! You have discretionary time.

“Sharing the ROADWAYS”

Safe Speeds are a must! Repair and Repopulation are ongoing.
 Watch for congestion and blind corners; we are sharing the road.
 Evaluate your driving routes; monitor speed, gear selection, & brakes.

THINK Big Picture; STAY ENGAGED & AWARE of Surroundings.

PPE for the **potential of the operation**, not just the work at hand.
Watch Out for Roll Out and Falling Rocks; know who is below you.
 Watch your footing; soils and rocks are loose.
 Monitor Conditions and be aware of flare ups or new fire starts.

AIR SUPPORT

CLEAR the line when coordinating water and retardant drops.
 Assure proper A/G Comms: CMD or TAC between zones.
 Be aware of snags or tree tops knocked loose by drops.

HEALTH & WELLNESS: Take Care of Ourselves & Others

Be cognizant of COVID-19 Best Practices – Wipe Surfaces & Door Handles.
 Social Distancing encouraged, Masks Mandatory at Operational Briefing Areas.

4. Site Safety Plan Required? Yes No



5. Prepared by: Name: J. Novak SOF1

Jen. Rabuck SOF1

ICS 208

Date/Time September 3, 2021 / 1900

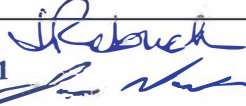
**CALDOR INCIDENT WEST ZONE
RISK ANALYSIS (ICS 215-A)**

DIV	HAZARDOUS ACTIONS/CONDITIONS	MITIGATIONS / WARNINGS / REMEDIES
ALL	FATIGUE & COMPLACENCY	Don't underestimate the task at hand. Adhere to work/rest cycle for all tasks. Watch for stack-effect of fatigue and exhaustion, REST & plan operations. Be alert for signs of fatigue and distractions; remain engaged. Drink water before, during and after shifts, up to 1.5 gal. per shift. Have the correct radio clone. Know your adjoining forces and FREQUENCIES.
ALL	COVID 19, ILLNESS, & HYGIENE	Adhere to local, state, federal and CDC health guidelines. Maintain social distancing. Wear a mask regardless of vaccination status when in clusters, briefings, chow lines, etc. Report any illness symptoms immediately to a supervisor. Hygiene, hand washing, and disinfecting of surfaces & handles often, including vehicles. Enact practices that protect all assigned resources despite personal opinions. Err on the side of the potential best outcome to protect against all infectious diseases.
ALL	GRAVITY HAZARDS: ROLLING DEBRIS AND SNAGS/ WEAKENED TREES	The ones that haven't fallen yet; look up, look around Identify Hazard Trees . Drought-Stressed Trees are weakened – dry soils provide no support for root systems! Communicate the hazard. Flag and make proper notifications. Use equipment to mitigate hazard trees where feasible. Do not fall trees out of your certification level. Evaluate wind and lean prior to cutting.
ALL	DRIVING HAZARDS	SLOW DOWN! That means ALL resources and agencies! Use headlights – avoid “auto headlight” settings that may not activate in smoke or do not trigger taillights to turn on. Do 360s before moving vehicles. Utilize chocks, spotters, and backers. Be alert for increased civilian presence in repopulated areas. Watch speed through communities; public perception and safety are key. Keep roadways clear for through traffic and park away from travel paths.
ALL	IGNITION POTENTIAL/ FIRE BEHAVIOR	Monitor weather conditions and forecasts. Make sure all personnel receive a briefing. Critically low fuel moistures will contribute to rapid fire growth and rates of spread. Expect spotting in receptive fuel beds adjacent to active burning. Evaluate unburned islands for re-burn potential. Identify escape routes, temporary refuge areas and safety zones.
ALL	MOP UP AND PATROL/ ASH PITS	Use all required PPE at ALL times. Be alert for overhead hazards and uneven terrain. Scout out work areas when under tree canopy and assess risk vs. gain. White ash may indicate deep ash pits and root cavities with hot coals. Use caution while travelling through the burn. Watch for vehicles along roadways.
ALL	STEEP TERRAIN	Watch your footing while hiking in steep terrain. Expect loose/rolling debris, particularly in areas that fire has burned away surface fuels. Maintain Situational Awareness . Reassess Tree hazards frequently in the work area. Watch for trees and rocks falling across roads and fire lines. Avoid working below other personnel and equipment when possible.
ALL	BEARS, REPTILES & BEES	This incident area is home to RATTLESNAKES, bees, and wasps. Be bear aware: secure food, trash and sleeping locations to deter possible interactions. Be cautious with other animals and the hazards associated with each.
ALL	AIRCRAFT OPERATIONS	Monitor air-to-ground frequencies; they are your eyes in the sky. Use air-to-ground frequency to communicate with aircraft. Use clear, concise statements when directing aircraft; CLEAR THE LINE! Do not rely on aircraft: visibility & priorities can change quickly.
Incident Name: CALDOR INCIDENT WEST ZONE		Prepared by: Jen Rabuck, SOF1  Jason Novak, SOF1 
		OPERATIONAL PERIOD 0700 - 0700



Employee Response Action Plan

COVID-19 Positive Test or COVID-19 Positive Clinical Symptoms Presentation

- COVID 19 Symptoms: Cough, SOB, Fever or afebrile, Chills, Muscle Pain, Sore throat, Loss of taste/smell
- Employee informs Company Officer and Strike Team Leader of presumed/confirmed COVID-19 symptoms.
- Employee advised to seek evaluation by Medical Unit and CAL MAT or base camp medical unit.
- Crew initiates cleaning measures. Mask, safety glasses, gloves worn. (If needed, LOGS will assist)
- Medical Unit to notified IC, Liaison, Safety and Logistics ASAP. Medical Unit will notify COVID-19 Public Health Officer and determine need for testing and locations.

Incident Action Plan

- Company Officer / Strike Team Leader notified of personnel with COVID-19 positive test or symptom.
- Medical Unit evaluates individual(s) and need for care and evaluation.
- IC, Liaison, Safety and Logistics notification made to determine course of incident evaluation and response.
- Line Chief, Agency Administrator, and Region Office updated upon notification

Facilities Response

- Medical and Safety notified
- Incident Notification
- Disinfection plan initiated.
- Resource Status Evaluated

Medical Evaluation & Contact Tracing

- Personnel interviewed by Medical Unit . List of Positive contacts made in the last 5 days acquired. All Exposed are required to wear surgical mask, self monitor for Fever/Resp symptoms for up to 14 days (exposed personnel are subject to COVID-19 testing)
- Home Unit / Department utilized and retrospective tracking of Positive COVID-19 personnel inter-actions are identified within the last 5 days.
- Home Unit / Department updated by Company Officer / Strike Team Leader.
- Public Health Department is contacted and updated by IC or Designated Representative.
- Positive COVID-19 Employees w/symptoms will need to be evaluated by Health Department conducting testing, prior to returning to assignment.
- Positive COVID-19 Employees w/o symptoms may be required to be evaluated and resource status will be reviewed prior to returning to assignment.

ASSIGNMENT LIST (ICS 204 WF)

CONTROLLED UNCLASSIFIED
INFORMATION//BASIC

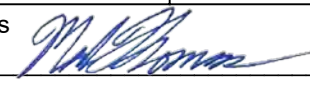
1. Incident Name:		2. Operational Period:				3. Branch	Division
Caldor Incident - West Zone		Date From: 09/04/21		Date To: 09/05/21		I	A / D
		Time From: 0700		Time To: 0700		Page 1 of 2	
4. Operations Personnel:							
Operations Section Chief: E. Schwab / B. Monday				Night Ops: T. Ernst			
Branch Director: R. Engler				Branch Safety: J. Foy			
Division/Group Supervisor: B. Eagan / S. Forman (T)				Air Attack:			
5. Resources Assigned:		** Resources Below in Bold are 12 Hour **					
Resource Identifier	ALS	LWD	Leader	Personnel	Request #	Hours	Reporting Location
STC MVU 9332C			K. Thompson	16	E-20085	0700-0700	DP-28
STC TGU 9253C			T. Horton	16	E-20721	0700-0700	DP-28
STC SCU 9161C			C. Carroll	17	E-20796	0700-0700	DP-28
STC XSU 3225C			R. Epperson	18	E-20595	0700-0700	DP-28
T/F XSJ 4178 (3,3,3,3)		9/6	D. Ingram	19	E-20240	0700-0700	DP-28
T/F XBO 6211 (3,6,6,W/T,W/T)			J. Peratt	20	E-20310	0700-0700	DP-28
T/F Pioneer (3, 6, 6, 6, 7)			K. Earl	13	E-9422	0700-1900	DP-28
ENG FWF 653		9/6	S. Strider	4	E-279	0700-1900	DP-28
ENG TXS 6160		9/8	J. Hawkins	3	E-324	0700-1900	DP-28
ENG ELH 327		9/16	C. Anthis	4	E-20653	0700-1900	DP-28
ENG PVT E-272		9/6	C. Bates	3	E-272	0700-1900	DP-28
ENG PVT E-284		9/6	J. Wayne	3	E-284	0700-1900	DP-28
ENG PVT E-293		9/9	C. Whitegrass	3	E-293	0700-1900	DP-28
ENG PVT E-328		9/8	M. Finn	3	E-328	0700-1900	DP-28
ENG PVT E-21121			G. Clayburn	3	E-21121	0700-1900	DP-28
STG MEU 9113G (CDF)			J. Altamirano	27	C-20076	0700-0700	DP-28
CRW PVT C-27		9/5	R. Ibarra	20	C-27	0700-1900	DP-28
CRW PVT C-30		9/7	C. Valentine	20	C-30	0700-1900	DP-28
6. Work Assignments:							
Mop up 100' in from control line.							
Pull hose lays and back haul trash.							
Tactical patrol.							
7. Special Instructions:							
ALS AMB 4 / BLS AMB 572							
8. Communications							
Name	Ch	Function	Rx Freq	Rx Tone	Tx Freq	Tx Tone	Notes
COMMAND: Please refer to Communications Plan.							
VTAC11	8	TACTICAL	151.1375N	156.7	151.1375N	156.7	
A/G TAC	14	AIR TO GROUND	164.1375N		164.1375N		
CALCORD	15	MEDICAL	156.0750N	156.7	156.0750N	156.7	MEDICAL COORDINATION
GUARD 3	16	EMERGENCY	168.6250N		168.6250N	110.9	EMERGENCY USE ONLY
9. Prepared by: Name:		M. Thomas		RESL		24 Hr Shift: 117	
		Signature: 				12 Hr Shift: 79	
ICS 204		Date/Time: 9/3/2021 2200				Total: 212	

NIMS IAP

CONTROLLED UNCLASSIFIED INFORMATION//BASIC

ASSIGNMENT LIST (ICS 204 WF)

CONTROLLED UNCLASSIFIED
INFORMATION//BASIC

1. Incident Name:	2. Operational Period:	3. Branch	Division
Caldor Incident - West Zone	Date From: 09/04/21 Date To: 09/05/21 Time From: 0700 Time To: 0700	X	F / G
4. Operations Personnel:		Page 1 of 1	

Operations Section Chief: E. Schwab / B. Monday	Night Ops: T. Ernst
Branch Director: M. Wallen (T)	Branch Safety: R. Menise / W. Frederick (12)
Division/Group Supervisor: P. Byde / S. Watkins (T)	Air Attack:

5. Resources Assigned:	** Resources Below in Bold are 12 Hour **					Hours	Reporting Location
Resource Identifier	ALS	LWD	Leader	Personnel	Request #		
STC OES 4800C	X		W. White	22	E-20341	0700-0700	DP-7
STC NEU 9231C			B. Carter	18	E-20211	0700-0700	DP-7
ENG XAM 7783				4	E-20075	0700-0700	DP-7
ENG PIO 338			G. Selig	3	E-20080	0700-0700	DP-7
ENG SHF 631		9/10	J. Binns	3	E-317	0700-1900	DP-7
ENG ASF 372		9/8	R. Greasewood	6	E-339	0700-1900	DP-7
ENG SHF 322		9/6	M. Puckett	5	E-356	0700-1900	DP-7
ENG BNP 74		9/6	W. Breakfield	5	E-372	0700-1900	DP-7
ENG PVT E-273		9/6	J. Scaroni	3	E-273	0700-1900	DP-7
ENG PVT E-535			I. Shelly	3	E-535	0700-1900	DP-7
CRW MNF SAIPAN 36		9/7	B. Boatman	21	C-45	0700-1900	DP-7
CRW PVT C-41		9/8	J. Szabo	20	C-41	0700-1900	DP-7
DOZ PVT E-260		9/6	M. Davis	2	E-260	0700-0700	DP-7
W/T PVT E-20678			S. Dooling	2	E-20678	0700-0700	DP-7
W/T PVT E-20680			D. Ginn	1	E-20680	0700-1900	DP-7

6. Work Assignments:
Mop up 150' in from control lines.
Pull hose lays and back haul trash.

7. Special Instructions:

REMS 18 (12) / ALS AMB 621 / FEMP M. McCarthy (12)

8. Communications

Name	Ch	Function	Rx Freq	Rx Tone	Tx Freq	Tx Tone	Notes
COMMAND: Please refer to Communications Plan.							
VTAC13	9	TACTICAL	158.7375N	156.7	158.7375N	156.7	
A/G TAC	14	AIR TO GROUND	164.1375N		164.1375N		
CALCORD	15	MEDICAL	156.0750N	156.7	156.0750N	156.7	MEDICAL COORDINATION
GUARD 3	16	EMERGENCY	168.6250N		168.6250N	110.9	EMERGENCY USE ONLY

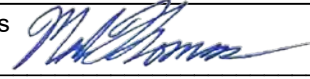
9. Prepared by: Name: M. Thomas RESL 24 Hr Shift: 47
Signature:  12 Hr Shift: 67
ICS 204 Date/Time: 9/3/2021 2200 Total: 118

ASSIGNMENT LIST (ICS 204 WF)

CONTROLLED UNCLASSIFIED
INFORMATION//BASIC

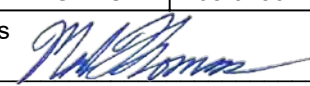
1. Incident Name:		2. Operational Period:				3. Branch		Division	
Caldor Incident - West Zone		Date From: 09/04/21		Date To: 09/05/21		X		H	
		Time From: 0700		Time To: 0700		Page 1 of 2		Hotel	
4. Operations Personnel:									
Operations Section Chief: E. Schwab / B. Monday					Night Ops: T. Ernst				
Branch Director: M. Wallen (T)					Branch Safety: R. Menise / W. Frederick (12)				
Division/Group Supervisor: B. Price (T)					Air Attack:				
5. Resources Assigned:									
** Resources Below in Bold are 12 Hour **									
Resource Identifier	ALS	LWD	Leader	Personnel	Request #	Hours	Reporting Location		
STC XME 2150C			M. Franklin	17	E-20669	0700-0700	DP-21		
STC NEU 9231C			B. Carter	18	E-20211	0700-0700	DP-21		
T/F CALDOR 11 (1,1,3,3,5)	X		E. Dehart	20	E-9419	0700-0700	DP-21		
T/F CALDOR 12 (3,3,3,3,6)	X		T. Gooch	18	E-9418	0700-0700	DP-21		
T/F XSC 2322 (1,3,3,1)	X		T. Mortenson	21	E-20881	0700-0700	DP-21		
T/F XSN 2399 (1,1,3,3)			R. Bisordi	19	E-21106	0700-0700	DP-21		
T/F WFS 4 (1, 1, 2, 6, 6)			T. Hots	15	E-21169	0700-0700	DP-21		
T/F WFS 5 (1, 3, 3, 6, 6, W/T)			A. Rommel	20	E-21170	0700-0700	DP-21		
ENG KCF 309			R. Woodcock	3	E-20772	0700-0700	DP-21		
ENG TRK BR92			G. Schneider	4	E-20784	0700-0700	DP-21		
ENG FRN 15			C. Delap	4	E-20787	0700-0700	DP-21		
ENG EIC 612			E. Giles	3	E-21098	0700-1900	DP-21		
ENG PVT E-249			G. Palmer	3	E-249	0700-1900	DP-21		
ENG PVT E-288		9/3	C. Debree	3	E-288	0700-1900	DP-21		
ENG PVT E-289		9/9	T. England	3	E-289	0700-1900	DP-21		
ENG PVT E-295		9/9	L. Wallace	3	E-295	0700-1900	DP-21		
ENG PVT E-376		9/9	C. Cudero	3	E-376	0700-1900	DP-21		
ENG PVT E-385		9/8	J. Navarro	3	E-385	0700-1900	DP-21		
6. Work Assignments:									
Mop up 150' in from control line.									
Backhaul all trash and hose.									
7. Special Instructions:									
REMS 18 (12) / ALS AMB 621 / FEMP M. McCarthy (12)									
8. Communications									
Name	Ch	Function	Rx Freq	Rx Tone	Tx Freq	Tx Tone	Notes		
COMMAND: Please refer to Communications Plan.									
CDF T26	10	TACTICAL	159.2925N	192.8	159.2925N	192.8			
A/G TAC	14	AIR TO GROUND	164.1375N		164.1375N				
CALCORD	15	MEDICAL	156.0750N	156.7	156.0750N	156.7	MEDICAL COORDINATION		
GUARD 3	16	EMERGENCY	168.6250N		168.6250N	110.9	EMERGENCY USE ONLY		
9. Prepared by: Name:									
M. Thomas					RESL		24 Hr Shift: 159		
Signature: 							12 Hr Shift: 21		
ICS 204									
					Date/Time: 9/3/2021 2200		Total: 180		

NIMS IAP

CONTROLLED UNCLASSIFIED INFORMATION//BASIC

ASSIGNMENT LIST (ICS 204 WF)

CONTROLLED UNCLASSIFIED
INFORMATION//BASIC

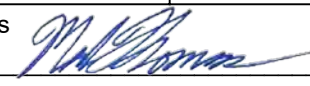
1. Incident Name:		2. Operational Period:				3. Branch		Division	
Caldor Incident - West Zone		Date From: 09/04/21		Date To: 09/05/21		X		I	
		Time From: 0700		Time To: 0700		Page 1 of 3		India	
4. Operations Personnel:									
Operations Section Chief: E. Schwab / B. Monday					Night Ops: T. Ernst				
Branch Director: M. Wallen (T)					Branch Safety: R. Menise / W. Frederick (12)				
Division/Group Supervisor: C. Pereria (12)					Air Attack:				
5. Resources Assigned:									
** Resources Below in Bold are 12 Hour **									
Resource Identifier	ALS	LWD	Leader	Personnel	Request #	Hours	Reporting Location		
T/F CALDOR 9 (3,4,4,6,6)	X	9/9	P. Sten Cada	16	E-9244	0700-1900	DP-21		
ENG UAF 302		9/7	W. Deleo	6	E-315	0700-1900	DP-21		
ENG HOA 6562			F. Kykotsmovi	3	E-341	0700-1900	DP-21		
ENG RGF 671		9/13	K. Giardina	5	E-459	0700-1900	DP-21		
ENG EKD 1347		9/8	B. Jones	4	E-557	0700-1900	DP-21		
ENG KNF 633			T. CHandler	5	E-21102	0700-1900	DP-21		
ENG LCD 3605		9/5	M. Munoz	5	E-20362	0700-1900	DP-21		
ENG SLR 6257		9/3	W. Hall	4	E-20365	0700-1900	DP-21		
ENG PVT E-21034			G. Volker	3	E-21034	0700-0700	DP-21		
ENG PVT E-21119		9/1	S. Colbry	3	E-21119	0700-1900	DP-21		
ENG PVT E-21120		9/6	N. Ophaug	3	E-21120	0700-1900	DP-21		
ENG PVT E-20473		9/8	J. Winfree	3	E-20473	0700-1900	DP-21		
ENG PVT E-20650		9/9	H. Stoker	3	E-20650	0700-1900	DP-21		
CRW ENF CRW 25			M. McKurtis	8	O-335	0700-1900	DP-21		
CRW NWS Sierra 2			E. Roussel	26	C-20040	0700-0700	DP-21		
CRW NWS Humboldt 1			J. Johnson	25	C-20041	0700-0700	DP-21		
CRW Blue Mountain 5		8/29		20	C-15	0700-1900	DP-21		
CRW PVT C-32		9/7	K. Parker	20	C-32	0700-1900	DP-21		
6. Work Assignments:									
Mop up 150' in from control lines.									
Backhaul all trash and hose.									
7. Special Instructions:									
REMS 18 (12) / ALS AMB 621 / FEMP M. McCarthy (12)									
READ P. Foulk / C. Hutcheson									
8. Communications									
Name	Ch	Function	Rx Freq	Rx Tone	Tx Freq	Tx Tone	Notes		
COMMAND: Please refer to Communications Plan.									
CDF T27	11	TACTICAL	159.3075N	192.8	159.3075N	192.8			
A/G TAC	14	AIR TO GROUND	164.1375N		164.1375N				
CALCORD	15	MEDICAL	156.0750N	156.7	156.0750N	156.7	MEDICAL COORDINATION		
GUARD 3	16	EMERGENCY	168.6250N		168.6250N	110.9	EMERGENCY USE ONLY		
9. Prepared by: Name:									
M. Thomas					RESL		24 Hr Shift:		54
Signature: 							12 Hr Shift:		108
Date/Time: 9/3/2021 2200							Total:		162
ICS 204									

NIMS IAP

CONTROLLED UNCLASSIFIED INFORMATION//BASIC

ASSIGNMENT LIST (ICS 204 WF)

CONTROLLED UNCLASSIFIED
INFORMATION//BASIC

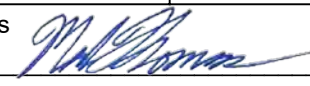
1. Incident Name:		2. Operational Period:				3. Branch		Division	
Caldor Incident - West Zone		Date From: 09/04/21		Date To: 09/05/21		X		I	
		Time From: 0700		Time To: 0700		Page 2 of 3		India	
4. Operations Personnel:									
Operations Section Chief: E. Schwab / B. Monday					Night Ops: T. Ernst				
Branch Director: M. Wallen (T)					Branch Safety: R. Menise / W. Frederick (12)				
Division/Group Supervisor: C. Pereria (12)					Air Attack:				
5. Resources Assigned:									
** Resources Below in Bold are 12 Hour **									
Resource Identifier	ALS	LWD	Leader	Personnel	Request #	Hours	Reporting Location		
CRW PVT C-33		9/7	A. Avila	20	C-33	0700-1900	DP-21		
CRW PVT C-42		9/8	J. Miracle	20	C-42	0700-1900	DP-21		
CRW PVT C-44		9/8	S. Lewis	20	C-44	0700-1900	DP-21		
CRW PVT C-55		9/5	J. Foward	20	C-55	0700-1900	DP-21		
DOZ AEU 2741				2		0700-0700	DP-21		
DOZ AEU 2744			J. Cook	2	E-13	0700-0700	DP-21		
DOZ ENF 3			D. Angenderfer	4	E-200	0700-0700	DP-21		
DOZ PVT E-264			S. Harvey	1	E-264	0700-1900	DP-21		
DOZ PVT E-20023			D. Spalwn	2	E-20023	0700-0700	DP-21		
DOZ PVT E-20180			E. Roen	3	E-20180	0700-0700	DP-21		
DOZ PVT E-20181			R. Dominikus	1	E-20181	0700-1900	DP-21		
DOZ PVT E-20184			J. Palmer	2	E-20184	0700-1900	DP-21		
DOZ PVT E-20186			D. Cordrey	2	E-20186	0700-0700	DP-21		
DOZ PVT E-20187			M. Hauber	2	E-20187	0700-0700	DP-21		
DOZ PVT E-20908			J. Hall	2	E-20908	0700-0700	DP-21		
DOZ PVT E-20910			T. Halter	1	E-20910	0700-1900	DP-21		
W/T PVT E-20020			T. Astasopoulos	1	E-20020	0700-1900	DP-21		
W/T PVT E-20171			P. Mailloux	1	E-20171	0700-1900	DP-21		
6. Work Assignments:									
Mop up 150' in from control lines.									
Backhaul all trash and hose.									
7. Special Instructions:									
REMS 18 (12) / ALS AMB 621 / FEMP M. McCarthy (12)									
READ P. Foulk / C. Hutcheson									
8. Communications									
Name	Ch	Function	Rx Freq	Rx Tone	Tx Freq	Tx Tone	Notes		
COMMAND: Please refer to Communications Plan.									
CDF T27	11	TACTICAL	159.3075N	192.8	159.3075N	192.8			
A/G TAC	14	AIR TO GROUND	164.1375N		164.1375N				
CALCORD	15	MEDICAL	156.0750N	156.7	156.0750N	156.7	MEDICAL COORDINATION		
GUARD 3	16	EMERGENCY	168.6250N		168.6250N	110.9	EMERGENCY USE ONLY		
9. Prepared by: Name:									
M. Thomas			RESL		24 Hr Shift:		12		
Signature: 					12 Hr Shift:		86		
ICS 204		Date/Time: 9/3/2021 2200				Total: 106			

NIMS IAP

CONTROLLED UNCLASSIFIED INFORMATION//BASIC

ASSIGNMENT LIST (ICS 204 WF)

CONTROLLED UNCLASSIFIED
INFORMATION//BASIC

1. Incident Name:		2. Operational Period:				3. Branch		Division	
Caldor Incident - West Zone		Date From: 09/04/21		Date To: 09/05/21		X		I	
		Time From: 0700		Time To: 0700		Page 3 of 3		India	
4. Operations Personnel:									
Operations Section Chief: E. Schwab / B. Monday					Night Ops: T. Ernst				
Branch Director: M. Wallen (T)					Branch Safety: R. Menise / W. Frederick (12)				
Division/Group Supervisor: C. Pereria (12)					Air Attack:				
5. Resources Assigned:									
** Resources Below in Bold are 12 Hour **									
Resource Identifier	ALS	LWD	Leader	Personnel	Request #	Hours	Reporting Location		
W/T PVT E-20175			G. Bartlett	2	E-20175	0700-0700	DP-21		
W/T PVT E-20273			J. Vaine	1	E-20273	0700-1900	DP-21		
W/T PVT E-20274		9/4	D. Escoffier	1	E-20274	0700-1900	DP-21		
W/T PVT E-20276			R. Straley	1	E-20276	0700-1900	DP-21		
W/T PVT E-20282			M. Wood	2	E-20282	0700-0700	DP-21		
W/T PVT E-20284		9/4	M. Vazzana	1	E-20284	0700-1900	DP-21		
W/T PVT E-20567		9/6	S. Fourbay	2	E-20567	0700-0700	DP-21		
MAST PVT E-20749			S. Turner	1	E-20749	0700-1900	DP-21		
MAST PVT E-20833			K. Martin	1	E-20833	0700-1900	DP-21		
FELB PVT E-20488			G. Gladen	1	E-20488	0700-1900	DP-21		
FALM PVT O-20025				2	O-20025	0700-1900	DP-21		
FALM PVT O-20485			J. Hagerty	2	O-20485	0700-1900	DP-21		
FALM O-20486			R. Peterson	1	O-20486	0700-1900	DP-21		
TFLD ABRAMAS			S. Abramamas	1	O-225	0700-1900	DP-21		
6. Work Assignments:									
Backhaul all trash and hose.									
7. Special Instructions:									
REMS 18 (12) / ALS AMB 621 / FEMP M. McCarthy (12) READ P. Foulk / C. Hutcheson									
8. Communications									
Name	Ch	Function	Rx Freq	Rx Tone	Tx Freq	Tx Tone	Notes		
COMMAND: Please refer to Communications Plan.									
CDF T27	11	TACTICAL	159.3075N	192.8	159.3075N	192.8			
A/G TAC	14	AIR TO GROUND	164.1375N		164.1375N				
CALCORD	15	MEDICAL	156.0750N	156.7	156.0750N	156.7	MEDICAL COORDINATION		
GUARD 3	16	EMERGENCY	168.6250N		168.6250N	110.9	EMERGENCY USE ONLY		
9. Prepared by: Name: M. Thomas RESL 24 Hr Shift: 6									
Signature:  12 Hr Shift: 13									
Date/Time: 9/3/2021 2200 Total: 19									

NIMS IAP

CONTROLLED UNCLASSIFIED INFORMATION//BASIC

ASSIGNMENT LIST (ICS 204 WF)

CONTROLLED UNCLASSIFIED
INFORMATION//BASIC

1. Incident Name:		2. Operational Period:				3. Branch		Division	
Caldor Incident - West Zone		Date From: 09/04/21		Date To: 09/05/21		X		Contingency	
		Time From: 0700		Time To: 0700		Page 1 of 3			
4. Operations Personnel:									
Operations Section Chief: E. Schwab / B. Monday					Night Ops: T. Ernst				
Branch Director: M. Wallen (T)					Branch Safety: R. Menise / W. Frederick (12)				
Division/Group Supervisor: J. Detmer (T)					Air Attack:				
5. Resources Assigned:									
** Resources Below in Bold are 12 Hour **									
Resource Identifier	ALS	LWD	Leader	Personnel	Request #	Hours	Reporting Location		
STC RRU 9311C			M. Scoville	17	E-20897	0700-0700	DP-7		
STC TCU 9441C			B. Brown	16	E-20549	0700-0700	DP-7		
STC XMR 2140C			J. Golden	22	E-21207	0700-0700	DP-7		
ENG XSO 55	X		B. Wilson	4	E-21209	0700-0700	DP-7		
ENG TIA 696		8/29	D. Stordy	4	E-35	0700-1900	DP-7		
ENG MTSWS T6			D. Geissal	2	E-269	0700-1900	DP-7		
ENG NSS B5361		9/2	J. Gonzalez	4	E-20168	0700-1900	DP-7		
ENG PVT E-425			A. Wildgun	3	E-425	0700-1900	DP-7		
STG LMU 9224G (CDF)			R. Veverka	28	C-13	0700-0700	DP-7		
STG SLU 9344G (CCC)			T. Davis	36	C-20177	0700-0700	DP-7		
STG TUU 9413G (CDCR)			R. High	29	C-20008	0700-0700	DP-7		
STG RRU 9313G (CDCR)			R. Kirby	35	C-20014	0700-0700	DP-7		
CRW PVT C-72			R. Castro	20	C-72	0700-1900	DP-7		
DOZ PVT E-259		9/13	R. Wyman	1	E-259	0700-1900	DP-7		
DOZ PVT E-20257			B. Hendrix	3	E-20257	0700-0700	DP-7		
DOZ PVT E-20258			T. Wanzer	2	E-20258	0700-0700	DP-7		
DOZ PVT E-20259			G. Bartglet	2	E-20259	0700-0700	DP-7		
DOZ PVT E-20260			E. Herl	2	E-20260	0700-0700	DP-7		
6. Work Assignments:									
Structure defense and perimeter control									
Perform Tactical Patrol around structures.									
Backhaul trash.									
7. Special Instructions:									
REMS 18 (12) / ALS AMB 621 / FEMP M. McCarthy (12)									
8. Communications									
Name	Ch	Function	Rx Freq	Rx Tone	Tx Freq	Tx Tone	Notes		
COMMAND: Please refer to Communications Plan.									
A/G TAC	14	AIR TO GROUND	164.1375N		164.1375N				
CALCORD	15	MEDICAL	156.0750N	156.7	156.0750N	156.7	MEDICAL COORDINATION		
GUARD 3	16	EMERGENCY	168.6250N		168.6250N	110.9	EMERGENCY USE ONLY		
9. Prepared by: Name:									
M. Thomas					RESL		24 Hr Shift: 196		
Signature: 							12 Hr Shift: 30		
ICS 204									
Date/Time: 9/3/2021 2200					Total: 230				

NIMS IAP

CONTROLLED UNCLASSIFIED INFORMATION//BASIC

ASSIGNMENT LIST (ICS 204 WF)

CONTROLLED UNCLASSIFIED
INFORMATION//BASIC

1. Incident Name:		2. Operational Period:				3. Branch		Division	
Caldor Incident - West Zone		Date From: 09/04/21		Date To: 09/05/21		X		Contingency	
		Time From: 0700		Time To: 0700		Page 2 of 3			
4. Operations Personnel:									
Operations Section Chief: E. Schwab / B. Monday					Night Ops: T. Ernst				
Branch Director: M. Wallen (T)					Branch Safety: R. Menise / W. Frederick (12)				
Division/Group Supervisor: J. Detmer (T)					Air Attack:				
5. Resources Assigned:									
** Resources Below in Bold are 12 Hour **									
Resource Identifier	ALS	LWD	Leader	Personnel	Request #	Hours	Reporting Location		
DOZ PVT E-20531			C. Enriques	2	E-20531	0700-0700	DP-7		
DOZ PVT E-20533			S. Hill	2	E-20533	0700-0700	DP-7		
DOZ PVT E-20536			J. Cameron	2	E-20536	0700-1900	DP-7		
DOZ PVT E-20540			K. Van Pelt	3	E-20540	0700-0700	DP-7		
DOZ PVT E-20636			T. Stevenson	2	E-20636	0700-0700	DP-7		
DOZ PVT E-20637			B. Nettles	3	E-20637	0700-0700	DP-7		
DOZ PVT E-20703			J. Ford	2	E-20703	0700-0700	DP-7		
DOZ PVT E-20909			J. Trappe	2	E-20909	0700-0700	DP-7		
DOZ PVT E-20911			D. George	1	E-20911	0700-1900	DP-7		
W/T XMR 890			D. Blair	2	E-21104	0700-0700	DP-7		
W/T SUT 6440			D. Eproson	2	E-21164	0700-0700	DP-7		
MAST PVT E-241			C. Johnson	2	E-241	0700-1900	DP-7		
MAST PVT E-20027			A. Dinatale	1	E-20027	0700-1900	DP-7		
MAST PVT E-20754			H. Meyer	1	E-20754	0700-1900	DP-7		
MAST PVT E-20755			R. Galgiani	1	E-20755	0700-1900	DP-7		
MAST PVT E-20835			C. Elderd	1	E-20835	0700-1900	DP-7		
CHIP PVT E-20612			D. Mills	2	E-20612	0700-1900	DP-7		
SKDGN PVT E-63			C. Haugen	1	E-63	0700-1900	DP-7		
6. Work Assignments:									
Structure defense and perimeter control									
Perform Tactical Patrol around structures.									
Backhaul trash.									
7. Special Instructions:									
REMS 18 (12) / ALS AMB 621 / FEMP M. McCarthy (12)									
8. Communications									
Name	Ch	Function	Rx Freq	Rx Tone	Tx Freq	Tx Tone	Notes		
COMMAND: Please refer to Communications Plan.									
A/G TAC	14	AIR TO GROUND	164.1375N		164.1375N				
CALCORD	15	MEDICAL	156.0750N	156.7	156.0750N	156.7	MEDICAL COORDINATION		
GUARD 3	16	EMERGENCY	168.6250N		168.6250N	110.9	EMERGENCY USE ONLY		
9. Prepared by: Name:									
M. Thomas					RESL			24 Hr Shift: 20	
Signature: 								12 Hr Shift: 11	
ICS 204									
Date/Time: 9/3/2021 2200					Total: 32				

NIMS IAP

CONTROLLED UNCLASSIFIED INFORMATION//BASIC

ASSIGNMENT LIST (ICS 204 WF)

CONTROLLED UNCLASSIFIED
INFORMATION//BASIC

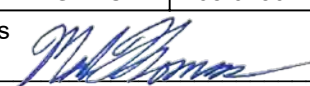
1. Incident Name:		2. Operational Period:				3. Branch	Division
Caldor Incident - West Zone		Date From: 09/04/21		Date To: 09/05/21		XX	N / P
		Time From: 0700		Time To: 0700		Page 1 of 2	
4. Operations Personnel:							
Operations Section Chief: E. Schwab / B. Monday				Night Ops: T. Ernst			
Branch Director: D. Esades				Branch Safety: B. Hubby / S. Pfeifer (T)			
Division/Group Supervisor: P. Lohan / W. Almand (12)				Air Attack:			
5. Resources Assigned:		** Resources Below in Bold are 12 Hour **					
Resource Identifier	ALS	LWD	Leader	Personnel	Request #	Hours	Reporting Location
STC HUU 9122C			D. Garrett	16	E-20867	0700-0700	DP-16
STC XNA 2200C	X	9/11	E. Mortimore	20	E-20855	0700-0700	DP-16
ENG BNP 675		9/5	A. Oggenkamp	3	E-281	0700-1900	DP-16
CRW NNS WELLS 1			H. Matoud	24	C-20038	0700-0700	DP-16
CRW NSS PIOCHE 1			N. Shumway	26	C-20039	0700-0700	DP-16
CRW PVT C-54		9/5	A. Hergert	20	C-54	0700-1900	DP-16
DOZ PVT E-46			M. Emerson	4	E-46	0700-0700	DP-16
DOZ PVT E-20179			J. Snyder	3	E-20179	0700-0700	DP-16
DOZ PVT E-20182			A. Miller	3	E-20182	0700-0700	DP-16
DOZ PVT E-20264		9/4	D. Kirby	2	E-20264	0700-0700	DP-16
DOZ PVT E-20534			A. Bushey	2	E-20534	0700-0700	DP-16
DOZ PVT E-20539			C. Klauer	3	E-20539	0700-0700	DP-16
DOZ PVT E-20638			N. Schmidt	3	E-20638	0700-0700	DP-16
W/T PVT E-388			J. Richardson	1	E-388	0700-1900	DP-16
W/T PVT E-20153			M. Greer	1	E-20153	0700-1900	DP-16
W/T PVT E-20169			R. Zeb	2	E-20169	0700-0700	DP-16
W/T PVT E-20172			M. Kempf	2	E-20172	0700-0700	DP-16
W/T PVT E-20277			D. Castle	1	E-20277	0700-1900	DP-16
6. Work Assignments:							
Construct control lines as direct as possible.							
Backhaul all trash and hose.							
7. Special Instructions:							
ALS AMB 60 / ALS AMB 2 / FEMP E. Ferreira (12) / FEMP D. Beveridge (12)							
8. Communications							
Name	Ch	Function	Rx Freq	Rx Tone	Tx Freq	Tx Tone	Notes
COMMAND: Please refer to Communications Plan.							
CDF T28	8	TACTICAL	151.1825N	192.8	151.1825N	192.8	
A/G TAC	14	AIR TO GROUND	164.1375N		164.1375N		
CALCORD	15	MEDICAL	156.0750N	156.7	156.0750N	156.7	MEDICAL COORDINATION
GUARD 3	16	EMERGENCY	168.6250N		168.6250N	110.9	EMERGENCY USE ONLY
9. Prepared by: Name:		M. Thomas		RESL		24 Hr Shift: 100	
		Signature: 				12 Hr Shift: 26	
ICS 204		Date/Time: 9/3/2021 2200				Total: 136	

ASSIGNMENT LIST (ICS 204 WF)

CONTROLLED UNCLASSIFIED
INFORMATION//BASIC

1. Incident Name:	2. Operational Period:	3. Branch	Division
Caldor Incident - West Zone	Date From: 09/04/21 Date To: 09/05/21 Time From: 0700 Time To: 0700	XXX	R / T / U / W

Page 1 of 1

4. Operations Personnel:			
Operations Section Chief: E. Schwab / B. Monday	Night Ops: T. Ernst		
Branch Director:	Branch Safety: B. Diregolo / R. Northrup (T) / R. Frawley (12)		
Division/Group Supervisor: F. Burrows (T) (12)	Air Attack:		

5. Resources Assigned:	** Resources Below in Bold are 12 Hour **						
Resource Identifier	ALS	LWD	Leader	Personnel	Request #	Hours	Reporting Location
T/F CALDOR 1 (3,3,3,3,3)			P. Moffett	18	E-9002	0700-0700	DP-20
ENG OES 1615			R. Snyder	3	E-20764	0700-0700	DP-20
ENG OES 1613			J. Conrad	3	E-20766	0700-0700	DP-20
ENG MCF 5537			J. Reyes	3	E-20770	0700-0700	DP-20
ENG OES 1312			J. Heunemann	4	E-20771	0700-0700	DP-20
ENG XSJ 10			T. Hill	3	E-20781	0700-0700	DP-20
ENG LKR 8531		9/5	K. Bonham	5	E-282	0700-1900	DP-20
ENG PVT E-455			B. Cooper	3	E-455	0700-1900	DP-20
ENG PVT E-456			R. Walczyk	2	E-456	0700-1900	DP-20
ENG PVT E-462			B. Vigger	3	E-462	0700-1900	DP-20
CRW PVT C-57		9/5	C. Fox	20	C-57	0700-1900	DP-20
DOZ PVT E-32			G. Mobley	2	E-32	0700-1900	DP-20
W/T PVT E-20005			D. Rempel	1	E-20005	0700-1900	DP-20
W/T PVT E-20707			S. Randleas	1	E-20707	0700-1900	DP-20
FALM PVT O-20481			J. Vincent	2	O-20481	0700-1900	DP-20

6. Work Assignments:
Mop up 150' in from control line.
Backhaul all trash and hose.

7. Special Instructions:

READ J. Mabe / M. Santora

8. Communications							
Name	Ch	Function	Rx Freq	Rx Tone	Tx Freq	Tx Tone	Notes
COMMAND: Please refer to Communications Plan.							
CDF T30	10	TACTICAL	151.3925N	192.8	151.3925N	192.8	
A/G TAC	14	AIR TO GROUND	164.1375N		164.1375N		
CALCORD	15	MEDICAL	156.0750N	156.7	156.0750N	156.7	MEDICAL COORDINATION
GUARD 3	16	EMERGENCY	168.6250N		168.6250N	110.9	EMERGENCY USE ONLY

9. Prepared by: Name:	M. Thomas	RESL	24 Hr Shift: 16
	Signature:		12 Hr Shift: 36
ICS 204	Date/Time: 9/3/2021 2200		Total: 73

NIMS IAP

CONTROLLED UNCLASSIFIED INFORMATION//BASIC

Division/Group Assignment List (ICS 204 WF)
Controlled Unclassified Information//Basic

EAST ZONE

1. Incident Name:				3.		
CALDOR INCIDENT EAST ZONE				Branch: XII	Division/Group AA	
2. Operational Period:						
Date/Time From: 09/04/2021 0700 SAT		Date/Time To: 09/05/2021 0700 SUN				
4. Operations Personnel						
OPERATIONS CHIEF		KYLE JACOBSON, BRIAN NEWMAN JOE GONZALES (T)		BRANCH DIRECTOR		PAT LAENG
DIVISION/GROUP SUPERVISOR		JOHN CHESTER K.PERREAULT (T)		BRANCH SAFETY		BRIAN SAVAGE
5. Resources Assigned this Period						
Strike Team / Task Force / Resource Designator	LWD	Leader	Number Persons	Drop Off PT./Time	Pick Up PT./Time	
**HC1 AEU S/T 9279G C-20009	09/18	D. GARNIN	30	ICP HEAVENLY SKI RESORT/0700	ICP HEAVENLY SKI RESORT/0700	
**HC1 NEU S/T 9235G C-20013	09/22	J. RUSSELL	36	ICP HEAVENLY SKI RESORT/0700	ICP HEAVENLY SKI RESORT/0700	
**HC1 INTERMOUNTAIN 1 C-20095	09/16	B. WELDON	13	ICP HEAVENLY SKI RESORT/0700	ICP HEAVENLY SKI RESORT/0700	
HC1 CNA 16A	09/20	T. GLENN	16	ICP HEAVENLY SKI RESORT/0700	ICP HEAVENLY SKI RESORT/1900	
HC2I TANANA CHIEFS C-104	09/09	H. WILLIAMS	17	ICP HEAVENLY SKI RESORT/0700	ICP HEAVENLY SKI RESORT/1900	
HC2I WHITE MOUNTAIN C-107	09/08	M. STANSEL	21	ICP HEAVENLY SKI RESORT/0700	ICP HEAVENLY SKI RESORT/1900	
HC2 FRANCO REFORESTATION C-110	09/15	J. MARTINEZ-ALVARADO	20	ICP HEAVENLY SKI RESORT/0700	ICP HEAVENLY SKI RESORT/1900	
HC2 WEST COAST REFORESTATION C-58	09/05	L. TORRESS	20	ICP HEAVENLY SKI RESORT/0700	ICP HEAVENLY SKI RESORT/1900	
HC2 FIRESTORM 6 C-108	09/15	G. LOPEZ	20	ICP HEAVENLY SKI RESORT/0700	ICP HEAVENLY SKI RESORT/1900	
SMOD NO - CREW 26 O-4				ICP HEAVENLY SKI RESORT/0700	ICP HEAVENLY SKI RESORT/1900	
SMOD CREW 25 O-335	09/10	M. MCKURTIS	8	ICP HEAVENLY SKI RESORT/0700	ICP HEAVENLY SKI RESORT/1900	
**ES1 LFD S/T 1001A E-20876	09/14	M. CASTILLO	22	ICP HEAVENLY SKI RESORT/0700	ICP HEAVENLY SKI RESORT/0700	
**ES3 MMU S/T 9423C E-20894	09/28	U. MOUA	16	ICP HEAVENLY SKI RESORT/0700	ICP HEAVENLY SKI RESORT/0700	
ES3 TCU S/T 9442C E-20541	09/23	HUTCHINSON, THOMAS	17	ICP HEAVENLY SKI RESORT/0700	ICP HEAVENLY SKI RESORT/1900	
**ENG3 PIO 338 E-20080	09/02	G. SELIG	3	ICP HEAVENLY SKI RESORT/0700	ICP HEAVENLY SKI RESORT/0700	
**CALDOR 13 O-20430	09/14	R. WEDDLE	16	ICP HEAVENLY SKI RESORT/0700	ICP HEAVENLY SKI RESORT/0700	
NEVADA 5 T/F NEVADA E-396	09/11	S.TORRES	23	ICP HEAVENLY SKI RESORT/0700	ICP HEAVENLY SKI RESORT/1900	
8. Division/Group Communication Summary						
Function	Channel	RX Frequency N/W	RX Tone/NAC	TX Frequency N/W	TX Tone/NAC	Mode
COMMAND	CMD 5	169.7500N	146.2	167.1000N	146.2	A
TACTICAL	NIFC T1	168.0500N		168.0500N		A
AIR TO GROUND	A/G CMD	167.9500N		167.9500N		
AIR TO GROUND	A/G TAC E	169.2875N		169.2875N		A
AIR TO GROUND	CALCORD	156.0750N	156.7	156.0750N	156.7	A
AIR GUARD	EMERGENCY	168.6250N		168.6250N	110.9	A
9. Prepared By (Resource Unit Leader)		Approved By (Planning Section Chief)			Date	Time
SCOTT LAZENBY (T)		JOE SCURI			09/03/2021	2200

Division/Group Assignment List (ICS 204 WF)
Controlled Unclassified Information//Basic

EAST ZONE

1. Incident Name:			3.			
CALDOR INCIDENT EAST ZONE			Branch:		Division/Group	
2. Operational Period:			XII		AA	
Date/Time From: 09/04/2021 0700	SAT	Date/Time To: 09/05/2021 0700				
4. Operations Personnel						
OPERATIONS CHIEF		KYLE JACOBSON, BRIAN NEWMAN JOE GONZALES (T)		BRANCH DIRECTOR		PAT LAENG
DIVISION/GROUP SUPERVISOR		JOHN CHESTER K.PERREAULT (T)		BRANCH SAFETY		BRIAN SAVAGE
5. Resources Assigned this Period						
Strike Team / Task Force / Resource Designator	LWD	Leader	Number Persons	Drop Off PT./Time	Pick Up PT./Time	
CALDOR 5 E-9249	09/08	M. GAHLEY	16	ICP HEAVENLY SKI RESORT/0700	ICP HEAVENLY SKI RESORT/1900	
ENG3 CO-CRB 84 E-377	09/10	K. OLIVER	3	ICP HEAVENLY SKI RESORT/0700	ICP HEAVENLY SKI RESORT/1900	
ENG3 AZ-PNF 931 E-378	09/09	M. WILLIAMS	7	ICP HEAVENLY SKI RESORT/0700	ICP HEAVENLY SKI RESORT/1900	
ENG3 HART 291 E-291	09/10	R. ANDERSON	3	ICP HEAVENLY SKI RESORT/0700	ICP HEAVENLY SKI RESORT/1900	
ENG4 HART E-408	09/10	A. MARTIN	3	ICP HEAVENLY SKI RESORT/0700	ICP HEAVENLY SKI RESORT/1900	
ENG6 MT-FRENCHTOWN 816 E-269	09/05	D. GEISSAL	2	ICP HEAVENLY SKI RESORT/0700	ICP HEAVENLY SKI RESORT/1900	
ENG6 ID-CTF 641 E-270	09/05	R. BAUM	4	ICP HEAVENLY SKI RESORT/0700	ICP HEAVENLY SKI RESORT/1900	
ENG6 CO-RIDGEWAY 1211 E-407	09/10	S. MENZ	3	ICP HEAVENLY SKI RESORT/0700	ICP HEAVENLY SKI RESORT/1900	
ENG6 CO-PLATTE CANYON 2 E-271	09/05	K. CASHMAN	3	ICP HEAVENLY SKI RESORT/0700	ICP HEAVENLY SKI RESORT/1900	
ENG6 CENTRAL WILDFIRE, INC ENGINE - T6 - CENTRAL WILDFIRE, E-21014	09/15	J. WARD	3	ICP HEAVENLY SKI RESORT/0700	ICP HEAVENLY SKI RESORT/1900	
ENG6 TX-TXF 641 E-466	09/13	K. UAL	4	ICP HEAVENLY SKI RESORT/0700	ICP HEAVENLY SKI RESORT/1900	
ENG6 ROGUE BASIN E-21122	09/09	J. MATTHEWS	2	ICP HEAVENLY SKI RESORT/0700	ICP HEAVENLY SKI RESORT/1900	
WTT2 CGS INCORPORATED E-20280	09/20	J. CORLEY	1	ICP HEAVENLY SKI RESORT/0700	ICP HEAVENLY SKI RESORT/1900	
WTT2 AWB INC E-20009	09/17	R. KEENE	1	ICP HEAVENLY SKI RESORT/0700	ICP HEAVENLY SKI RESORT/1900	
WTT2 QUALITY CONST E-20008	09/17	P. INDIHOR	1	ICP HEAVENLY SKI RESORT/0700	ICP HEAVENLY SKI RESORT/1900	
WTT2 A.C. WATER SVC E-20017	09/19	ROSE, B	1	ICP HEAVENLY SKI RESORT/0700	ICP HEAVENLY SKI RESORT/1900	
WTS1 A & G E-20173	09/18	N. BALDIVIEZ	1	ICP HEAVENLY SKI RESORT/0700	ICP HEAVENLY SKI RESORT/1900	
8. Division/Group Communication Summary						
Function	Channel	RX Frequency N/W	RX Tone/NAC	TX Frequency N/W	TX Tone/NAC	Mode
COMMAND	CMD 5	169.7500N	146.2	167.1000N	146.2	A
TACTICAL	NIFC T1	168.0500N		168.0500N		A
AIR TO GROUND	A/G CMD	167.9500N		167.9500N		
AIR TO GROUND	A/G TAC E	169.2875N		169.2875N		A
AIR TO GROUND	CALCORD	156.0750N	156.7	156.0750N	156.7	A
AIR GUARD	EMERGENCY	168.6250N		168.6250N	110.9	A
9. Prepared By (Resource Unit Leader)		Approved By (Planning Section Chief)			Date	Time
SCOTT LAZENBY (T)		JOE SCURI			09/03/2021	2200

Division/Group Assignment List (ICS 204 WF)
Controlled Unclassified Information//Basic

EAST ZONE

1. Incident Name:			3.			
CALDOR INCIDENT EAST ZONE			Branch:		Division/Group	
2. Operational Period:			XII		AA	
Date/Time From: 09/04/2021 0700 SAT	Date/Time To: 09/05/2021 0700 SUN					
4. Operations Personnel						
OPERATIONS CHIEF		KYLE JACOBSON, BRIAN NEWMAN JOE GONZALES (T)		BRANCH DIRECTOR		PAT LAENG
DIVISION/GROUP SUPERVISOR		JOHN CHESTER K.PERREAULT (T)		BRANCH SAFETY		BRIAN SAVAGE
5. Resources Assigned this Period						
Strike Team / Task Force / Resource Designator	LWD	Leader	Number Persons	Drop Off PT./Time	Pick Up PT./Time	
**WTS2 FIRELINE TRUCKING E-20177	09/18	R. HURL	1	ICP HEAVENLY SKI RESORT/0700	ICP HEAVENLY SKI RESORT/1900	
**DOZ2 HERTZIG E-392	09/16	T. MARTIN	3	ICP HEAVENLY SKI RESORT/0700	ICP HEAVENLY SKI RESORT/0700	
MAST BELLA E-20759	09/10	T. GRANAT	2	ICP HEAVENLY SKI RESORT/0700	ICP HEAVENLY SKI RESORT/1900	
FEL1 POSTON E-476	09/12	C. POSTON	2	ICP HEAVENLY SKI RESORT/0700	ICP HEAVENLY SKI RESORT/1900	
HEQB GRAHAM, JACOB O-20019	09/04	J.GRAHAM	1	ICP HEAVENLY SKI RESORT/0700	ICP HEAVENLY SKI RESORT/1900	
HEQB BROWN, CHARLES (T) O-20279	09/04	C. BROWN	1	ICP HEAVENLY SKI RESORT/0700	ICP HEAVENLY SKI RESORT/1900	
FMOD UNDERDOG TIMBER FALLING, INC. O-232	09/23	C. BROWN	1	ICP HEAVENLY SKI RESORT/0700	ICP HEAVENLY SKI RESORT/1900	
FMOD UNDERDOG TIMBER FALLING, INC. O-20140	09/20	MARTY	1	ICP HEAVENLY SKI RESORT/0700	ICP HEAVENLY SKI RESORT/1900	
6. Control Operations/Work Assignments:						
Utilize appropriate suppression methods to keep the fire within its current containment lines while protecting life threats and impacts to infrastructure.						
7. Special Instructions:						
** Denotes 24 HR Shift						
8. Division/Group Communication Summary						
Function	Channel	RX Frequency N/W	RX Tone/NAC	TX Frequency N/W	TX Tone/NAC	Mode
COMMAND	CMD 5	169.7500N	146.2	167.1000N	146.2	A
TACTICAL	NIFC T1	168.0500N		168.0500N		A
AIR TO GROUND	A/G CMD	167.9500N		167.9500N		
AIR TO GROUND	A/G TAC E	169.2875N		169.2875N		A
AIR TO GROUND	CALCORD	156.0750N	156.7	156.0750N	156.7	A
AIR GUARD	EMERGENCY	168.6250N		168.6250N	110.9	A
9. Prepared By (Resource Unit Leader)		Approved By (Planning Section Chief)			Date	Time
SCOTT LAZENBY (T)		JOE SCURI			09/03/2021	2200

Division/Group Assignment List (ICS 204 WF)
Controlled Unclassified Information//Basic

EAST ZONE

1. Incident Name:				3.		
CALDOR INCIDENT EAST ZONE				Branch: XV	Division/Group QQ	
2. Operational Period:						
Date/Time From: 09/04/2021 0700 SAT		Date/Time To: 09/05/2021 0700 SUN				
4. Operations Personnel						
OPERATIONS CHIEF		KYLE JACOBSON / BRIAN NEWMAN JOE GONZALES (T)		BRANCH DIRECTOR		DREW GRAHAM
DIVISION/GROUP SUPERVISOR		MARVIN ROYBAL MATT BROWN		BRANCH SAFETY		TRAVIS MOYER
5. Resources Assigned this Period						
Strike Team / Task Force / Resource Designator	LWD	Leader	Number Persons	Drop Off PT./Time	Pick Up PT./Time	
HC1 ROOSEVELT IHC C-26	09/04	L. MONEY	20	ICP HEAVENLY SKI RESORT/0700	ICP HEAVENLY SKI RESORT/1900	
HC2 PACIFIC COAST C-50003	09/17	R. CISNEROS	20	ICP HEAVENLY SKI RESORT/0700	ICP HEAVENLY SKI RESORT/1900	
**ES3 S/T NEU 9230C E-20892	09/12	J. ROCHHOLZ	20	ICP HEAVENLY SKI RESORT/0700	ICP HEAVENLY SKI RESORT/0700	
T/F CALDOR 8 (3, 3, 4, 4, 6) E-9234		W. BRISTOL	22	ICP HEAVENLY SKI RESORT/0700	ICP HEAVENLY SKI RESORT/1900	
**OES T/F 4803 E-20544 (3, 3, 3, 6)	09/07	R. BUNDY	15	ICP HEAVENLY SKI RESORT/0700	ICP HEAVENLY SKI RESORT/0700	
ENG3 TNF 72 E-224	09/03	M. BRADFORD	5	ICP HEAVENLY SKI RESORT/0700	ICP HEAVENLY SKI RESORT/1900	
ENG3 SHF 363 E-357	09/05	K. SMYTH	5	ICP HEAVENLY SKI RESORT/0700	ICP HEAVENLY SKI RESORT/1900	
ENG3 KNF 16 E-360	09/05	J. MORGAN	6	ICP HEAVENLY SKI RESORT/0700	ICP HEAVENLY SKI RESORT/1900	
ENG3 CO-BERTHOUD 3111 E-405	09/10	D. GETTEL	4	ICP HEAVENLY SKI RESORT/0700	ICP HEAVENLY SKI RESORT/1900	
ENG3 WY-FRX 151 E-453	09/12	B. HUTCHINS	4	ICP HEAVENLY SKI RESORT/0700	ICP HEAVENLY SKI RESORT/1900	
**ENG3 TUO 733 E-20821	09/13	J SANTI	4	ICP HEAVENLY SKI RESORT/0700	ICP HEAVENLY SKI RESORT/0700	
**ENG3 EDH 386 E-20901	09/12	B COWLES	4	ICP HEAVENLY SKI RESORT/0700	ICP HEAVENLY SKI RESORT/0700	
ENG3 CEDAR MTN FD - E-75 E-50012	09/17	P. MANSON	4	ICP HEAVENLY SKI RESORT/0700	ICP HEAVENLY SKI RESORT/1900	
ENG3 J3 CONTRACTING E-515	09/10	W. WALLACE	3	ICP HEAVENLY SKI RESORT/0700	ICP HEAVENLY SKI RESORT/1900	
ENG4 HART VENTURES E-286	09/10	S BLACK CROW	3	ICP HEAVENLY SKI RESORT/0700	ICP HEAVENLY SKI RESORT/1900	
ENG6 HART 290 E-290	09/10	K. COLTON	3	ICP HEAVENLY SKI RESORT/0700	ICP HEAVENLY SKI RESORT/1900	
ENG6 TOP NOTCH E-467	09/13	R. VIGIL	3	ICP HEAVENLY SKI RESORT/0700	ICP HEAVENLY SKI RESORT/1900	
8. Division/Group Communication Summary						
Function	Channel	RX Frequency N/W	RX Tone/NAC	TX Frequency N/W	TX Tone/NAC	Mode
COMMAND	CMD 67	172.0750N	146.2	162.2000N	146.2	A
TACTICAL	VFIRE 25	154.2875N	156.7	154.2875N	156.7	A
AIR TO GROUND	A/G CMD	167.9500N		167.9500N		
AIR TO GROUND	A/G TAC E	169.2875N		169.2875N		A
AIR TO GROUND	CALCORD	156.0750N	156.7	156.0750N	156.7	A
AIR GUARD	EMERGENCY	168.6250N		168.6250N	110.9	A
9. Prepared By (Resource Unit Leader)		Approved By (Planning Section Chief)		Date	Time	
DWAYNE PRESTON (T)		JOE SCURI		09/03/2021	2200	

Division/Group Assignment List (ICS 204 WF)
Controlled Unclassified Information//Basic

EAST ZONE

1. Incident Name:				3.		
CALDOR INCIDENT EAST ZONE				XV	QQ	
2. Operational Period:						
Date/Time From: 09/04/2021 0700 SAT		Date/Time To: 09/05/2021 0700 SUN				
4. Operations Personnel						
OPERATIONS CHIEF		KYLE JACOBSON / BRIAN NEWMAN JOE GONZALES (T)		BRANCH DIRECTOR		DREW GRAHAM
DIVISION/GROUP SUPERVISOR		MARVIN ROYBAL MATT BROWN		BRANCH SAFETY		TRAVIS MOYER
5. Resources Assigned this Period						
Strike Team / Task Force / Resource Designator	LWD	Leader	Number Persons	Drop Off PT./Time	Pick Up PT./Time	
ENG6 GREY WILDLAND E-468		J. WORDEN		ICP HEAVENLY SKI RESORT/0700	ICP HEAVENLY SKI RESORT/1900	
ENG6 SLM 110 E-20826		J. GRAY		ICP HEAVENLY SKI RESORT/0700	ICP HEAVENLY SKI RESORT/1900	
WTS1 CHRIS MORRIS E-20681	09/08	C MORRIS	1	ICP HEAVENLY SKI RESORT/0700	ICP HEAVENLY SKI RESORT/1900	
WTS2 ASAP SVC E-20015	09/03	D DIXON	1	ICP HEAVENLY SKI RESORT/0700	ICP HEAVENLY SKI RESORT/1900	
DOZ2 NV-STO 74 E-21114	09/12	D. SNYDER	3	ICP HEAVENLY SKI RESORT/0700	ICP HEAVENLY SKI RESORT/1900	
DOZ2 BOGGS EQT E-20701		S. BOGGS		ICP HEAVENLY SKI RESORT/0700	ICP HEAVENLY SKI RESORT/1900	
DOZ2 HARD LOGGING E-20828		L. HALL		ICP HEAVENLY SKI RESORT/0700	ICP HEAVENLY SKI RESORT/1900	
TFLD O-20434		D. BOLOGNINI	1	ICP HEAVENLY SKI RESORT/0700	ICP HEAVENLY SKI RESORT/1900	
HEQB O-20302		D. LINGEN	1	ICP HEAVENLY SKI RESORT/0700	ICP HEAVENLY SKI RESORT/1900	
6. Control Operations/Work Assignments:						
Utilize appropriate suppression methods to keep the fire within its current containment lines while protecting life threats and impacts to infrastructure.						
7. Special Instructions:						
**Denotes 24 HR Shift						
8. Division/Group Communication Summary						
Function	Channel	RX Frequency N/W	RX Tone/NAC	TX Frequency N/W	TX Tone/NAC	Mode
COMMAND	CMD 67	172.0750N	146.2	162.2000N	146.2	A
TACTICAL	VFIRE 25	154.2875N	156.7	154.2875N	156.7	A
AIR TO GROUND	A/G CMD	167.9500N		167.9500N		
AIR TO GROUND	A/G TAC E	169.2875N		169.2875N		A
AIR TO GROUND	CALCORD	156.0750N	156.7	156.0750N	156.7	A
AIR GUARD	EMERGENCY	168.6250N		168.6250N	110.9	A
9. Prepared By (Resource Unit Leader)			Approved By (Planning Section Chief)		Date	Time
DWAYNE PRESTON (T)			JOE SCURI		09/03/2021	2200

MEDICAL PLAN (ICS 206)

1. Incident Name: Caldor-West Zone	2. Operational Period:	Date From: 9/4/21	Date To: 9/5/21
		Time From: 7:00	Time To: 7:00

3. Medical Aid Stations:			
Name	Location	Contact Number/Freq	Physician
CAL MAT	ICP		Yes
MERT	Growlersburg Camp		Yes

4. Transportation (indicate air or ground):			
Ambulance Service	Location	Contact Number	Level of Service
Guard 841 21 Hr (AIR)	Reno-Tahoe INTL Airport (KRNO)	West Caldor Comm	ALS
Private Ambulances (GROUND)	All Branches	West Caldor Comm	ALS
REMS 18	All Branches	West Caldor Comm	ALS

5. Hospitals:							
Hospital Name	Address,	Contact Number(s)/ Frequency	Travel Time		Trauma Center	Burn Center	Helipad
	Lat & Long Helipad		Air	Ground			
Marshal Medical Center	1100 Marshal Way, Placerville	530-622-1441	5 Min	10 Min	Level 3	<input type="checkbox"/>	<input type="checkbox"/>
Sutter Amador Hospital	200 Mission Blvd, Jackson Lat 38° 21.05'N Long 120°45.85'W	209-223-7500	30 Min	1.5 Hrs	Level 4	<input type="checkbox"/>	<input checked="" type="checkbox"/>
Sutter Roseville	1 Medical Plaza Dr. Roseville Lat 38° 45.97'N Long 121° 14.87' W	916-781-1200	45 Min	3 Hrs	Level 2	<input type="checkbox"/>	<input checked="" type="checkbox"/>
Renown Regional Hospital	1155 Mill St. Reno, NV Lat 39° 31.30'N Long 119° 47.44'W	775-982-2005	45 Min	2 Hrs	Level 2	<input type="checkbox"/>	<input checked="" type="checkbox"/>
UC Davis Medical Center	2315 Stockton Blvd. Sacramento Lat 38° 33.28'N Long 121°27.35'W	916-734-5669	55 Min	1.5 Hrs	Level 1	<input checked="" type="checkbox"/>	<input checked="" type="checkbox"/>

6. Special Medical Emergency Procedures	
<p>Line Emergency Crew Supervisor will contact Division Supervisor with patient complaint/condition and location.</p> <p>- Division Group Supervisor Contacts:</p> <ol style="list-style-type: none"> Closest EMS resource Caldor-West Zone Communications <p>- Communications Unit Contacts:</p> <ol style="list-style-type: none"> Ground or Air ambulance as requested. Operations Safety <p>- Division Supervisor or designee will serve as point of contact and run medical emergency on assigned channel.</p> <ol style="list-style-type: none"> A pre-assigned tactical frequency (i.e. CALCORD) should be used for IWI and only for duration of the emergency. <p>- Communications Unit will clear the Command channel for emergency traffic as needed for duration of the need.</p> <p>- Medical Unit contacts</p> <ol style="list-style-type: none"> Communications Operations Crew Supervisor 	<p>Injury Reporting Procedures</p> <p>Nature of Injury: _____</p> <p>Location of Patient: _____</p> <p>Point of Contact: _____</p> <p>Resource Needs: _____</p> <p>Transportation Requested by: Air _____ Ground _____</p> <p>Point of Pick-Up: _____</p> <p style="padding-left: 40px;">Lat: _____ Long: _____</p> <p>Patient Unit ID: _____</p> <p>Is an EMT with Patient: Yes _____ No _____</p> <p>Age: _____ Sex: Male _____ Female _____</p> <p>ALL EMERGENCIES---Secure the area and identify witnesses for later investigation. Keep an accurate log of events.</p> <p>**IN CAMP EMERGENCY**</p> <p>Contact Caldor-West Zone Communications</p>

Check box if aviation assets are utilized for rescue. If assets are used, coordinate with Air Operations.

7. Prepared by: J. Segura **Signature:**

8. Approved by: J. Novak **Signature:**

ICS 206 NIMS IAP Date/Time: 09/03/21 1900

ICS 205 - INCIDENT RADIO COMMUNICATIONS PLAN

1. Incident Name: Caldor Incident - West Zone BRANCHES 1 / 10 : WEST Z1		2. Date/Time Prepared Date: 09/03/2021 Time: 1600		3. Operational Period: Date From: 09/04/21 Time From: 0700		Date To: 09/05/21 Time To: 0700	
--	--	--	--	---	--	------------------------------------	--

4. Communications								
Ch#	Function	Name	Assigned To	Rx Freq	Rx Tone	Tx Freq	Tx Tone	Notes
1	COMMAND	CMD 105	WEST BRANCHES	172.4500N	114.8	166.9375N	114.8	SACRAMENTO PEAK
2	COMMAND	CMD 109	WEST BRANCHES	170.3875N	114.8	162.1750N	114.8	BIG HILL
3	COMMAND	CMD 104	WEST BRANCHES	170.7625N	114.8	165.6250N	114.8	NORTH OF HWY 50 BETWEEN DP 21 AND DP 24
4	COMMAND	CMD 1	WEST BRANCHES	170.9750N	114.8	168.7000N	114.8	LEEK SPRINGS
5	COMMAND	CMD 11	WEST BRANCHES	170.6875N	114.8	166.5750N	114.8	GRIZZLY FLATS AREA
6	COMMAND	CMD 113	WEST BRANCHES	170.3125N	114.8	165.6750N	114.8	KIRKWOOD MOUNTAIN
7	COMMAND	CMD 116	WEST BRANCHES	171.0375N	114.8	162.5875N	114.8	SCOUT PEAK
8	TACTICAL	VTAC11	DIV A/D	151.1375N	156.7	151.1375N	156.7	
9	TACTICAL	VTAC13	DIV F/G	158.7375N	156.7	158.7375N	156.7	
10	TACTICAL	CDF T26	DIV H	159.2925N	192.8	159.2925N	192.8	
11	TACTICAL	CDF T27	DIV I	159.3075N	192.8	159.3075N	192.8	
12	TACTICAL	NIFC T1	DIV AA / DIV QQ	168.0500N		168.0500N		EAST ZONE TACTICAL
13	A/G CMD	A/G CMD	ALL ZONES	167.9500N		167.9500N		
14	AIR TO GROUND	A/G TAC	WEST BRANCHES	164.1375N		164.1375N		
15	MEDICAL	CALCORD	ALL ZONES	156.0750N	156.7	156.0750N	156.7	MEDICAL COORDINATION
16	EMERGENCY	GUARD 3	ALL ZONES	168.6250N		168.6250N	110.9	EMERGENCY USE ONLY
17								
18								
19								
20	EMERGENCY	GUARD 3	ALL ZONES	168.6250N		168.6250N	110.9	EMERGENCY USE ONLY

5. Special Instructions
 TO CONFIRM YOU HAVE THE MOST CURRENT CLONE, ENSURE YOUR DISPLAY OF CHANNEL 16 OR 20 MATCHES CHANNEL 16 OR 20 OF THE 205 - HEIGHT AND POWER ARE KEY WHEN USING RADIOS; BE AT A HIGH POINT, USE A MOBILE IF POSSIBLE, AND USE RADIO RELAYS WHEN NEEDED

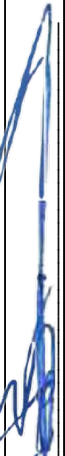
6. Prepared by (Communications Unit Leader): Name: J. BROOKS / B. RAPP		Signature: 
ICS 205 - CONTROLLED UNCLASSIFIED INFORMATION//BASIC		Date/Time: 09/03/21 1600

ICS 205 - INCIDENT RADIO COMMUNICATIONS PLAN

1. Incident Name: Caldor Incident - West Zone BRANCHES 20 / 30 : WEST Z2		2. Date/Time Prepared Date: 09/03/2021 Time: 1600		3. Operational Period: Date From: 09/04/21 Time From: 0700		Date To: 09/05/21 Time To: 0700	
---	--	--	--	---	--	------------------------------------	--

4. Communications								
Ch#	Function	Name	Assigned To	Rx Freq	Rx Tone	Tx Freq	Tx Tone	Notes
1	COMMAND	CMD 105	WEST BRANCHES	172.4500N	114.8	166.9375N	114.8	SACRAMENTO PEAK
2	COMMAND	CMD 109	WEST BRANCHES	170.3875N	114.8	162.1750N	114.8	BIG HILL
3	COMMAND	CMD 104	WEST BRANCHES	170.7625N	114.8	165.6250N	114.8	NORTH OF HWY 50 BETWEEN DP 21 AND DP 24
4	COMMAND	CMD 1	WEST BRANCHES	170.9750N	114.8	168.7000N	114.8	LEEK SPRINGS
5	COMMAND	CMD 11	WEST BRANCHES	170.6875N	114.8	166.5750N	114.8	GRIZZLY FLATS AREA
6	COMMAND	CMD 113	WEST BRANCHES	170.3125N	114.8	165.6750N	114.8	KIRKWOOD MOUNTAIN
7	COMMAND	CMD 116	WEST BRANCHES	171.0375N	114.8	162.5875N	114.8	SCOUT PEAK
8	TACTICAL	CDF T28	DIV N/P	151.1825N	192.8	151.1825N	192.8	
9	TACTICAL	CDF T29	KIRKWOOD STR GRP	151.3475N	192.8	151.3475N	192.8	KIRKWOOD STRCUTURE GROUP
10	TACTICAL	CDF T30	DIV R/T/U/W	151.3925N	192.8	151.3925N	192.8	
11								
12	TACTICAL	NIFC T1	DIV AA / DIV QQ	168.0500N		168.0500N		EAST ZONE TACTICAL
13	A/G CMD	A/G CMD	ALL ZONES	167.9500N		167.9500N		
14	AIR TO GROUND	A/G TAC	WEST BRANCHES	164.1375N		164.1375N		
15	MEDICAL	CALCORD	ALL ZONES	156.0750N	156.7	156.0750N	156.7	MEDICAL COORDINATION
16	EMERGENCY	GUARD 3	ALL ZONES	168.6250N		168.6250N	110.9	EMERGENCY USE ONLY
17								
18								
19								
20	EMERGENCY	GUARD 3	ALL ZONES	168.6250N		168.6250N	110.9	EMERGENCY USE ONLY

5. Special Instructions
 TO CONFIRM YOU HAVE THE MOST CURRENT CLONE, ENSURE YOUR DISPLAY OF CHANNEL 16 OR 20 MATCHES CHANNEL 16 OR 20 OF THE 205 - HEIGHT AND POWER ARE KEY WHEN USING RADIOS; BE AT A HIGH POINT, USE A MOBILE IF POSSIBLE, AND USE RADIO RELAYS WHEN NEEDED

6. Prepared by (Communications Unit Leader): Name: J. BROOKS / B. RAPP		Signature: 	
ICS 205 - CONTROLLED UNCLASSIFIED INFORMATION//BASIC		Date/Time: 09/03/21 1600	

ICS 205 - INCIDENT RADIO COMMUNICATIONS PLAN

CONTROLLED UNCLASSIFIED
INFORMATION//BASIC

1. Incident Name: Caldor Incident AEU/ENF INITIAL ATTACK ONLY		2. Date/Time Prepared Date: 09/03/2021 Time: 1600		3. Operational Period: Date To: 09/05/21 Time To: 0700				
4. Communications								
Ch#	Function	Name	Assigned To	Rx Freq	Rx Tone	Tx Freq	Tx Tone	Notes
1	COMMAND	ENFADM 1		172.3250N	156.7	165.2250N	110.9	FOREST ADMIN Tone 1-Alder
2	COMMAND	ENFADM 2		172.3250N	156.7	165.2250N	123.0	FOREST ADMIN Tone 2-Leek Springs
3	COMMAND	ENFADM 4		172.3250N	156.7	165.2250N	136.5	FOREST ADMIN Tone 4-Big Hill
4	COMMAND	ENFADM 6		172.3250N	156.7	165.2250N	156.7	FOREST ADMIN Tone 6-Echo Summit
5	COMMAND	XAM CT10		154.7625N	123.0	159.1800N	107.2	AMADOR CMD Tone 10-Leek Springs
6	COMMAND	XAM CT11		154.7625N	123.0	159.1800N	114.8	AMADOR CMD Tone 11-Zion Mountain
7	COMMAND	XED CT11		155.9025N	186.2	159.2775N	114.8	EL DORADO CMD Tone 11-Union
8	COMMAND	XED CT1		155.9025N	186.2	159.2775N	110.9	EL DORADO CMD Tone 1-Alder
9	COMMAND	XED CT4		155.9025N	186.2	159.2775N	136.5	EL DORADO CMD Tone 4-Big Hill
10	TACTICAL	R5 T4		166.5500N		166.5500N		REGION 5 TAC 4
11	TACTICAL	R5 T5		167.1125N		167.1125N		REGION 5 TAC 5
12	TACTICAL	R5 T6		168.2375N		168.2375N		REGION 5 TAC 6
13	TACTICAL	CDF T2		151.1600N	192.8	151.1600N	192.8	
14	TACTICAL	CDF T8		151.3700N	192.8	151.3700N	192.8	
15	AIR TO GROUND	A/G TAC	AIR TO GROUND	164.1375N		164.1375N		
16	EMERGENCY	GUARD	EMERGENCY	168.6250N		168.6250N	110.9	EMERGENCY USE ONLY
17								
18								
19								
20	EMERGENCY	GUARD	EMERGENCY	168.6250N		168.6250N	110.9	EMERGENCY USE ONLY
5. Special Instructions								
TO CONFIRM YOU HAVE THE MOST CURRENT CLONE, ENSURE YOUR DISPLAY OF CHANNEL 16 OR 20 MATCHES CHANNEL 16 OR 20 OF THE 205 - HEIGHT AND POWER ARE KEY WHEN USING RADIOS; BE AT A HIGH POINT, USE A MOBILE IF POSSIBLE, AND USE RADIO RELAYS WHEN NEEDED								
6. Prepared by (Communications Unit Leader): Name: J. BROOKS / B. RAPP			Signature: 					
ICS 205 - CONTROLLED UNCLASSIFIED INFORMATION//BASIC			Date/Time: 09/03/21 1830					

ICS 205 - INCIDENT RADIO COMMUNICATIONS PLAN

1. Incident Name:
EAST CALDOR

2. Date/Time Prepared
Date: 09/03/2021
Time: 1800

3. Operational Period:
Date From: 09/04/21
Date To: 09/05/21
Time From: 0700
Time To: 0700

4. Communications		Assigned To	Rx Freq	Rx Tone	Tx Freq	Tx Tone	Notes
Ch#	Function	Name					
1	COMMAND	CMD 5	169.7500N	146.2	167.1000N	146.2	MONUMENT PK LINKED W/ C93,C67 ICP
2	COMMAND	CMD 93	166.6875N	146.2	162.9375N	146.2	SCOUT LINKED W/C5,C67 BACK TO ICP
3	COMMAND	CMD 67	172.0750N	146.2	162.2000N	146.2	HAWKINS PEAK LINKED W/C5,C93
4	COMMAND						
5	COMMAND						
6	COMMAND	CMD 116	171.0375N	114.8	162.6875N	114.8	WEST COMMUNICATION
7	TACTICAL	NIFC T1	168.0500N		168.0500N		NIGHT AA,DIV PP
8	TACTICAL	NIFC T6	166.7750N		166.7750N		NIGHT DIV DD
9	TACTICAL	NIFC T3	168.6000N		168.6000N		NIGHT MM
10	TACTICAL	NIFC T7	168.2500N		168.2500N		
11	TACTICAL	VFIRE 24	154.2725N	156.7	154.2725N	156.7	NIGHT STRUCTURE GRP
12	TACTICAL	VFIRE 25	154.2875N	156.7	154.2875N	156.7	CONTINGENCY, NIGHT QQ
13	A/G CMD	A/G CMD	167.9500N		167.9500N		
14	AIR TO GROUND	A/G TACE	169.2875N		169.2875N		
15	COORDINATION	CALCORD	156.0750N	156.7	156.0750N	156.7	MEDICAL COORDINATION
16	EMERGENCY	GUARD 3	168.6250N		168.6250N	110.9	EMERGENCY USE ONLY
17							
18							
19							
20	EMERGENCY	GUARD 3	168.6250N		168.6250N	110.9	

5. Special Instructions
EAST COMMUNICATION 208-850-8987, OR 208-850-2701

6. Prepared by (Communications Unit Leader): Name: SAL BONILLA JR COM1
Signature: 
Date/Time: 09/03/21 1800
NIMS IAP



Caldor Incident West Ground Support

Fuel Locations

ICP-Diesel Fuel

Ray Lawyer Drive X Fair Lane
Follow signage to Fuel entrance

Card Lock

Dawson Oil Company
321 Pleasant Valley Rd
Diamond Springs, CA 95619

DP21

13200 US 50
Kyberz, CA 95720
Diesel Only

CalTrans Peddler Hill

41951 CA-88
Pioneer, CA 95666
Diesel Only

EQPM Kevin Bare (209) 388-5580

Repairs

Cal-OES Equipment

ChueThao (916) 213-5267
3791 Bradview Dr
Sacramento, CA 95827

Incident Repairs

Scott Hogan (530) 708-2730
2441 Headington Road
Placerville, CA 95667

10:00 p.m. to 6:00 a.m. repair contact number: (916) 206-8967

Transportation

EQPM Bob Johnson (530) 360-6313
EQPM (T) Kyle Popovich (719) 464-4858

EQPM Fidel Fernandez (909) 520-1770
GSUL(T) Jason Truelock (209) 419-3678
GSUL Jeremy Christofferson (951) 287-0886



TRAINING MESSAGE

TRAINERS

- ▶ Sign off PTB tasks as their completed
- ▶ Complete the PTB Evaluation Record prior to Demob
- ▶ Complete an ICS 225 (Personal Performance Record) prior to Demob
- ▶ Complete the Final Evaluator's Verification page in the PTB if you are recommending them for qualification

TRAINEES

- ▶ Secure your PTB
- ▶ Ensure you have the above-mentioned documents completed and signed by your Trainer prior to Demob
- ▶ You do not have to wait for your assigned Demob time to close out with the Training Specialist

Don't train until you get it right, train until you cannot get it wrong!

**Any questions please contact the
Training Specialist:
Shane Vargas (530) 410-4225**



**DEMOBILIZATION PLAN - SUMMARY
CALDOR FIRE INCIDENT
CA-ENF-024030**

GENERAL INFORMATION

The Demobilization Plan is developed to facilitate the orderly removal and checkout of resources on the incident. By definition, surplus personnel are available for release if they have rested for a minimum of 8 hours, are cleaned up, outfitted and have a vehicle ready to depart to their next destination.

GENERAL GUIDELINES

- **NO RESOURCES WILL LEAVE THE INCIDENT UNTIL AUTHORIZED TO DO SO BY THE DEMOB UNIT.**
- Efforts will be made to ensure that all released personnel arrive at their destination prior to 2200 hours.
- All Resources will arrive at the Demobilizations Unit at their scheduled time Only.
- All government and hired vehicles leaving the incident will have a safety inspection. If a vehicle is within 1,000 miles of a "B" service, it is the responsibility of the resource to contact Ground Support and have an oil change prior to their scheduled demobilization time.
- **All Rental Vehicles will receive a safety inspection prior to leaving the incident.**
- All trainees are to keep their time up to date and report to the Training Specialist with their task books and evaluations prior to completion of the demobilization process.
- All strike team leaders are responsible to call **North Ops at 1-530-224-2466** immediately upon being released from the incident

RESPONSIBILITIES

Unit Leaders will declare resources excess to their **Section Chief**. **Section Chiefs** will declare excess resources to the Planning Section Chief through the **Resource Unit Leader**. This should be done 36 hours in advance of anticipated release. **Use the Declaration of Excess Resources sheet or General Message Form (ICS-213) to list all excess resources.** Include the resource name, request number, name of person, date and time of declared excess, and time in which the resource will be eligible to leave. Send to the **RESOURCE UNIT** where the resource will be determined to be surplus to the incident. Surplus resources will then be able to report to the **DEMOB UNIT**, receive a Demobilization Checkout Form (ICS 221), get the appropriate ICS 221 signatures, and then return the completed ICS 221 to the DEMOB UNIT prior to final release or reassignment. Resources are not to contact **South Ops** or the expanded dispatch center unless instructed to do so by the Demobilization Unit.

RELEASE PRIORITIES

1. **Organized fire departments**
2. **OES engines**
3. **Hired personnel and equipment**
4. **Other agencies (USFS, BLM, etc.)**
5. **Out of region CAL FIRE forces**
6. **Within Region CAL FIRE Forces**
7. **Unit CAL FIRE Forces**

TRAVEL INFORMATION

All resources will meet agency specific requirements on hours of travel per day. For CAL FIRE hand crews, a full 24 hour reset period shall be adhered to before departing from the incident. After a crew's last operational period they shall begin the demobilization release procedure during their 24 hour off shift. In addition, they must use the following complete 24 hour period as reset time before they depart from the incident.



FINANCE MESSAGE

FEDERAL RESOURCES

- Refer to Caldor Federal Finance Procedures

CAL FIRE TIME UNIT (Personnel and Hired Equipment)

- **CAL FIRE PERSONNEL** – Ensure you have started your eFC-33's and update after each shift. Please make sure Epay schedules are up to date.
- **HIRED EQUIPMENT SUPPLIERS** – Check-in with the TIME Unit and drop off your agreements.

DIVISION / GROUP - LINE SUPERVISORS

- Please turn in hired equipment shift tickets at the end of each shift.
- **SHIFT TICKET BOOKS** – Available in the TIME Unit for agency line supervisors only.

COMP / CLAIMS

- **Damage Claims (suppression, property, vehicle)**
 - ICS-213. We will need location, description of damages, and your contact information.



Federal Finance Message

TIME COLLECTION:

While electronic submission of CTR's and Shift tickets is preferred, Federal Incident Finance will also accept hard-copy documents. Please see the Federal Finance Box located at the Finance Section Chief trailer at Placerville Camp, or near Ticket Windows at Heavenly Camp.

- ◆ PLEASE INCLUDE RO IN SUBJECT LINE OF EMAIL, PLEASE DOCUMENT H-PAY FOR DUTY BEING PERFORMED
- ◆ PLEASE MARK YOUR LAST DAY AS **FINAL** WHEN YOU ARE DEMOBING
- ◆ PLEASE MAKE EVERY EFFORT TO TURN IN ALL CTR'S AND SHIFT TICKETS DAILY.
- ◆ PLEASE INCLUDE DOCUMENTATION ON CTR OR SHIFT TICKET OF SUPERVISOR APPROVAL OF LODGING AND/OR MEAL REINBURSMENT, IN ADDTION TO RECEIPTS
- ◆ PLEASE INCLUDE YOUR RESOURCE ORDER # ON ALL DOCUMENTATION SUBMITTED, INCLUDING RECEIPTS.
- ◆ IF EQUIPMENT HAS BEEN ASSIGNED MORE THAN 14 DAYS, FEEL FREE TO CONTACT US TO REQUEST AN INTERIM/PROGRESS INVOICE PAYMENT.
- ◆ PLEASE ENSURE YOU INCLUDE LOCATION OF WHERE YOU ARE WORKING (BRANCH OR DIVISION) ON CTR OR SHIFT TICKET

FINANCE CHECK IN:

- ◆ PLEASE ENSURE THE BELOW DOCUMENTS ARE EMAILED TO FINANCE WITH RO NOTED:

Agency Equipment/Crews:	Overhead:	Contract Equipment/Contract Crews:	Cooperator:
<ul style="list-style-type: none"> • Manifest • Resource Order • CTR's 	<ul style="list-style-type: none"> • Resource Order • AD Hire Form (If an AD) • CTR's 	<ul style="list-style-type: none"> • Agreement/Manifest • Resource Order • Shift Ticket • Inspection Forms 	<ul style="list-style-type: none"> • Cooperative Agreement • Resource Order • Shift Ticket • Inspection Forms

CALDOR FEDERAL FINANCE PROCEDURES



Finance Email: 2021.caldor.finance@firenet.gov

Finance Hotline: 530-330-5450

Directions for emailing Documents:

<p align="center">Federal Contract Resources</p> <p>Send To: 2021.caldor.finance@firenet.gov SUBJECT: Include Key Word: <i>Equipment</i></p>	<p align="center">Federal Overhead and Crews</p> <p>Send To: 2021.caldor.finance@firenet.gov SUBJECT: Include Key Word: <i>Time</i></p>
--	---

DOCUMENTS TO EMAIL TO FINANCE

	<p>Federal Overhead and Crews</p>	<p>Regular Government Personnel & ADs attachments: @Check-In: Crew Manifests, MOUs, or Cooperative Agreement (if applies), AD Casual Hire Sheet/RO Daily: Crew Time Report (CTR), Shift Ticket (<i>when applies</i>), receipts (fuel issues, travel receipts, etc.) @Demob: Signed OF288, Final Equipment Use Invoice</p>
	<p>Federal Contract Resources</p>	<p>Private: Contractor Attachments: @Check-In: Resource Order, Full Contract/Agreement, Certifications <i>(if required)</i>, Pre-Inspection Daily: SHIFT Tickets, receipts (fuel issues, claims, etc.) @Demob: Contractor Evaluations, Final Shift Tickets and receipt for Addition/Deductions, Post-Inspection, Final Signed Invoices</p>

FEDERAL FINANCE DEMOB PROCEDURES

All Resources will be sent their **DRAFT OF-288/OF-286's** via the Finance email. 12 hours will be provided to allow the resource to review their document and reply back to Finance with the statement "No Corrections Necessary" or a description of any issues. After Finance receives the email, any discrepancies will be resolved. Next, the resource is sent the **FINAL DOCUMENT** for signature. They will then email the signed document back to Finance, if able. Finance will then sign the **FINAL DOCUMENT** and email it back to the resource. This completes the process.

SHIFT TICKET EXAMPLE

EMERGENCY SHIFT TICKET and EVALUATION FORM						Contractor Name DOZER DUDE							
Incident or Project Name CALDOR		Incident Number CAENF024030		Request Number E#		Operator #1 BOB SMITH	Operator #2 TOM SMITH						
Agreement Number XXX - 000000 - 00						Operator Furnished By: <input checked="" type="checkbox"/> Contractor <input type="checkbox"/> Government							
Equipment Make CAT			Equipment Model / Type D6XM			Operating Supplies Furnished By: <input checked="" type="checkbox"/> Contractor <input type="checkbox"/> Government							
Serial Number 111111			Licence Number 111111			Equipment Status <input checked="" type="checkbox"/> Inspected <input checked="" type="checkbox"/> Under Agreement <input type="checkbox"/> Released by Government <input type="checkbox"/> Withdrawn by Contractor							
Equipment Use (Circle) Hours Days / Miles						Remarks/Comments ** NO DAMAGE/ NO CLAIMS							
Date Mo / Day	Start	Stop	Work	Assignment									
8/18	0700	2400	17	DIV M									
8/19	0001	0700	7	DIV M									
Vendor Rating						Govt. Rep. Name and Position - PRINT Mike Weber							
<table border="1"> <tr> <td></td> <td>Poor*</td> <td>Avg.</td> <td>Good</td> <td>Exc.</td> <td>N/A</td> </tr> </table>							Poor*	Avg.	Good	Exc.	N/A	Govt. Rep. Signature <i>Mike Weber</i>	
	Poor*	Avg.	Good	Exc.	N/A								
Met Performance Expectations						Contractor Signature <i>Bob Smith</i>							
Equipment in Safe Working Condition						Date 07/13/21 Time 0800							
Operator Skill Level						CALFIRE 297 (Rev 3-2011)							
Operates Safely						* NOTE: Any rating of POOR requires an explanation in Comment Section. **Final evaluation or for more documentation, use an ICS Form 230 or equivalent.							
Operator's Cooperation Level						Pink - Finance Blue - Home Unit HE Coordinator Yellow - Vendor White - Govt Representative							
Overall Performance													

EMERGENCY SHIFT TICKET and EVALUATION FORM						Contractor Name DUDE TRANSPORT							
The responsible Government Officer will complete this form each shift													
Incident or Project Name CALDOR		Incident Number CAENF024030		Request Number E # Here		Operator #1 BOB SMITH	Operator #2 TOM SMITH						
Agreement Number XXX - 000000 - 00						Operator Furnished By: <input checked="" type="checkbox"/> Contractor <input type="checkbox"/> Government							
Equipment Make TRANSPORT/ KENWORTH			Equipment Model / Type COZAD TRAILER /26 WHEELS			Operating Supplies Furnished By: <input checked="" type="checkbox"/> Contractor <input type="checkbox"/> Government							
Serial Number 1XP3ESMP14239012			Licence Number 9999999			Equipment Status <input checked="" type="checkbox"/> Inspected <input checked="" type="checkbox"/> Under Agreement <input type="checkbox"/> Released by Government <input type="checkbox"/> Withdrawn by Contractor							
Equipment Use (Circle) Hours Days / Miles						Remarks/Comments ** NO DAMAGE/ NO CLAIMS							
Date Mo / Day	Start	Stop	Work	Assignment									
8/18	0700	2400	17	DIV M									
8/19	0001	0700	7	DIV M									
Vendor Rating						Govt. Rep. Name and Position - PRINT Mike Weber							
<table border="1"> <tr> <td></td> <td>Poor*</td> <td>Avg.</td> <td>Good</td> <td>Exc.</td> <td>N/A</td> </tr> </table>							Poor*	Avg.	Good	Exc.	N/A	Govt. Rep. Signature <i>Mike Weber</i>	
	Poor*	Avg.	Good	Exc.	N/A								
Met Performance Expectations						Contractor Signature <i>Bob Smith</i>							
Equipment in Safe Working Condition						Date 07/13/21 Time 0800							
Operator Skill Level						CALFIRE 297 (Rev 3-2011)							
Operates Safely						* NOTE: Any rating of POOR requires an explanation in Comment Section. **Final evaluation or for more documentation, use an ICS Form 230 or equivalent.							
Operator's Cooperation Level						Pink - Finance Blue - Home Unit HE Coordinator Yellow - Vendor White - Govt Representative							
Overall Performance													

Turn shift tickets into Time Unit.



CAL FIRE STRIKE TEAM WORKSHEET



INCIDENT NAME:	
INCIDENT #:	
STRIKE TEAM ID:	

COMMIT DATE:	
COMMIT TIME:	

REQUEST #	STRIKE TEAM LEADER NAME	CLASSIFICATION	CELL #	DUTY DAYS	HOME STATION
EQUIP #					
ID X #.					

REQUEST #	PERSONNEL NAMES	CLASSIFICATION	CELL #	DUTY DAYS	HOME STATION
EQUIP #					
ID X #.					

DOZER/CHAIN SAW HOURS:	DATE:	HRS:	DATE:	HRS:	DATE:	HRS:	DATE:	HRS:
------------------------	-------	------	-------	------	-------	------	-------	------

REQUEST #	PERSONNEL NAMES	POSITION	CELL #	DUTY DAYS	HOME STATION
EQUIP #					
ID X #.					

DOZER/CHAIN SAW HOURS:	DATE:	HRS:	DATE:	HRS:	DATE:	HRS:	DATE:	HRS:
------------------------	-------	------	-------	------	-------	------	-------	------

REQUEST #	PERSONNEL NAMES	POSITION	CELL #	DUTY DAYS	HOME STATION
EQUIP #					
ID X #.					

DOZER/CHAIN SAW HOURS:	DATE:	HRS:	DATE:	HRS:	DATE:	HRS:	DATE:	HRS:
------------------------	-------	------	-------	------	-------	------	-------	------

REQUEST #	PERSONNEL NAMES	POSITION	CELL #	DUTY DAYS	HOME STATION
EQUIP #					
ID X #.					

DOZER/CHAIN SAW HOURS:	DATE:	HRS:	DATE:	HRS:	DATE:	HRS:	DATE:	HRS:
------------------------	-------	------	-------	------	-------	------	-------	------

REQUEST #	PERSONNEL NAMES	POSITION	CELL #	DUTY DAYS	HOME STATION
EQUIP #					
ID X #.					

DOZER/CHAIN SAW HOURS:	DATE:	HRS:	DATE:	HRS:	DATE:	HRS:	DATE:	HRS:
------------------------	-------	------	-------	------	-------	------	-------	------

DEMOB

RETURN DATE: _____

RETURN TIME: _____



CALDOR INCIDENT PEER SUPPORT:



The Caldor Peer Support Team is available on the incident for any peer support needs.

Examples of peer support needs are, but not limited to, understanding stress reactions, dealing with traumatic experiences, professional or personal crisis, other behavioral health impacts and/or obtain vetted resiliency resources.

The best way to get a hold of a Peer Team member is to call the number below or stop by the ESS Trailer.



Peer Support Handouts

In addition, there is an on-site clinician available to meet on an individual and/or group basis.

**Caldor Incident Peer Support Help Line
916-206-9957**

Watch for the signs and symptoms of stress in yourself and the people around you. Try and stay positive and get much needed rest when you can. We can do this, together!

A message to our firefighters from ASHLEY IVERSON.



Stay Healthy, Stay Alert and Stay Strong!



**Official Sources of Public Information for
CALDOR FIRE WEST ZONE**

Incident Information Line: (530) 303-2455	Incident Media Line: (530) 806-3212
Incident Website: www.fire.ca.gov	Email Signup: https://tinyurl.com/bbhw2cm5



STATUS	
Incident Start Date: August 14, 2021	Total Personnel:
Acreage:	Containment:

Media Law

The California State Penal Code Section 409.5(d) allows the news media to enter scenes of disaster, riot, or civil disturbance. Properly identified members of the news media should not be restricted from entering locations specified within the code. However, this does not include crime scenes, and does not imply that the news media may interfere with incident operations while they are in the areas of concern. If entering such a location that is hazardous, they should be advised; media access cannot be prevented for safety reasons unless their presence would impede CAL FIRE's mitigation of the incident or the disturbing of evidence. When working around the media, remember:

- Media **is not permitted** on private property without the property owners permission.
- If approached and questioned by the media and or the public, talk about your assignment or task at hand. Remember to wear all the appropriate PPE.
- If needed call for an incident PIO through the chain of command.
- Never speculate, give opinions or speak for others.
- There is no such thing as an "off the record" comment.

CAL FIRE Social Media Policy (Social Media 0691)

Social Media is increasingly being used by public agencies, the media as well as the public. This form of communication continues to grow rapidly in order to supply the instant gratification needs of society. Therefore when on a CAL FIRE incident you will adhere to the CAL FIRE Social Media Policy, 0691. You can get further information about the CAL FIRE Social Media Policy from the incident Public Information Officer. While assigned to the incident, there will be no posting of:

- Inappropriate information or materials
- No opinions
- No endorsements
- Inappropriate pictures or videos

Lost and Found

The Information Section will manage Lost and Found items for the incident. If you have lost an item leave your contact information and what you have lost at the Information Section. If you have found an item on the incident bring the item to the Information Section with your contact information as well.

Incident Base Camp Mailing Address
c/o Public Information Office/Trailer 102 Placerville Dr. Placerville, CA 95667



Resource Advisor Update

Avoidance areas for cultural and sensitive resources are being flagged within Divisions. If work needs to occur in areas identified by the following flagging/placard, please contact a REAF assigned to your Branch.

Avoidance Areas = Pink/Black Checkered Flagging and yellow placards



Lead READ – Jen House available at ICP



DOZER PARKING
Caldor Incident
CA-ENF-024030

Directions

Take 50 EAST

EXIT Missouri Flat Rd

Turn LEFT on Missouri Flat Rd

Turn RIGHT Mother Lode Dr

Destination is in 2.4 miles

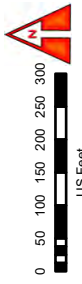

DISCLAIMER:
The displayed incident data is approximate and should not be used for legal purposes. The data was prepared from GIS data maintained by various sources and approved for use by the Incident Management System (IMS) for mapping and reporting purposes only.

Dozers and Heavy Equipment

**5854 Mother Lode Dr.
Placerville, CA 95667**



Father Lode Rd

Venture Rd

Venture Rd

Irish Port Ln

Mother Lode Dr

Southern Pacific

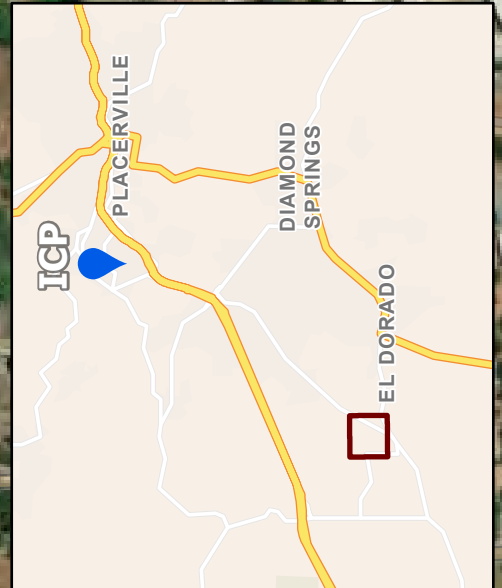



Base Camp Fuel Route
Calder Incident
 CA-ENF-024030
 September 02, 2021

➤ Fuel Route

- Turn onto Fair Ln
- Turn left onto Ray Lawyer Dr
- Fuel Entrance on the right



Datum: NAD 83

INT 6 GIS
 September 03, 2021
 1717





BASECAMP MAP

Caldor Incident

CA-ENF-024030

September 3, 2021

- 1 Trailer Row
- 2 Meeting
- 3 Equipment time
- 4 FSC
- 5 Lunch/water/ice
- 6 Liaison
- 7 PIC/media
- 8 Clerical
- 9 ESS
- 10 Supply
- 11 Briefing
- 12 Overhead parking
- 13 Sleeper trailers
- 14 Main gate
- 15 Tent sleeping
- 16 Engine parking
- 17 National Guard
- 18 Tent sleeping
- 19 Engine/Truck parking
- 20 Shower
- 21 Laundry
- 22 Vendor Parking
- 23 Facilities
- 24 Feeding
- 25 Plans
- 26 Situation
- 27 READ
- 28 MKU
- 29 CAL-MAT
- 30 IT
- 31 OES
- 32 Suppression/Repair

Dozers and Heavy Equipment

 5854 Mother Lode Dr.
 Placerville, CA 95667

DISCLAIMER: This map is for informational purposes only. It is not intended for use in any legal proceeding. The information contained herein is for informational purposes only. The information is not intended to be used for engineering purposes. The information is not intended to be used for engineering purposes.

9/3/2021 1:44 PM

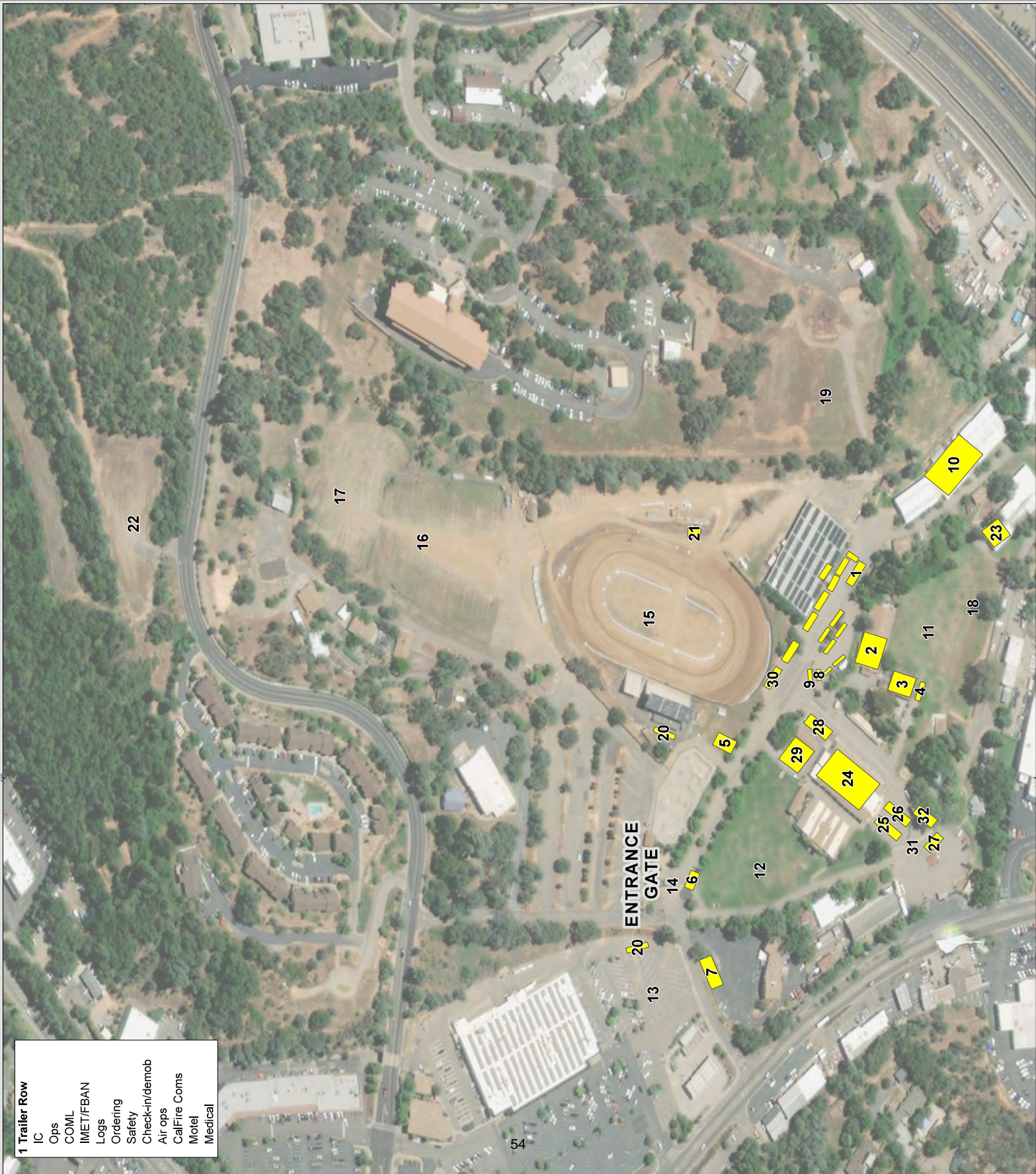

- 1 Trailer Row
- IC
- Ops
- COML
- IMET/FBAN
- Logs
- Ordering
- Safety
- Check-in/demob
- Air ops
- CalFire Coms
- Motel
- Medical

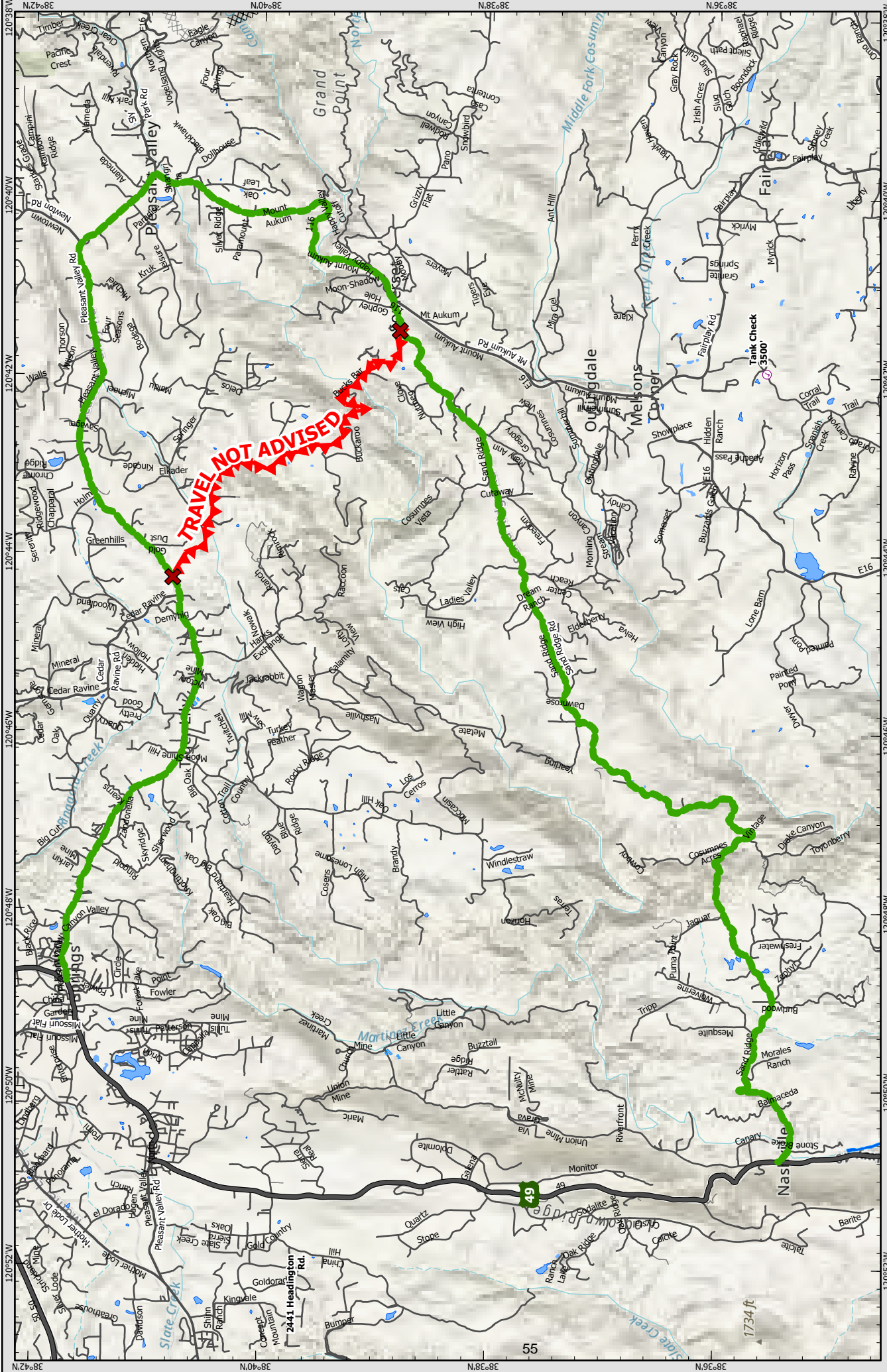

Water Tender Route

Calder Incident

CA-ENF-024030



Datum: NAD 83 1:81,501

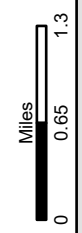

- Off-Site Fuel
- Ground Support
- DO NOT TRAVEL
- Completed Dozer Line
- Planned Doz
- Bucks Bar Rd
- LocalRoads



DISCLAIMER:
The displayed incident data is approximate and should only be used for reporting base layer. It was generated from GIS data maintained by the agency. It is not intended to be used for any other purpose, accurate to mapping, surveillance, or engineering standards.

IMF 6GIS
6/27/2021
3:46 PM

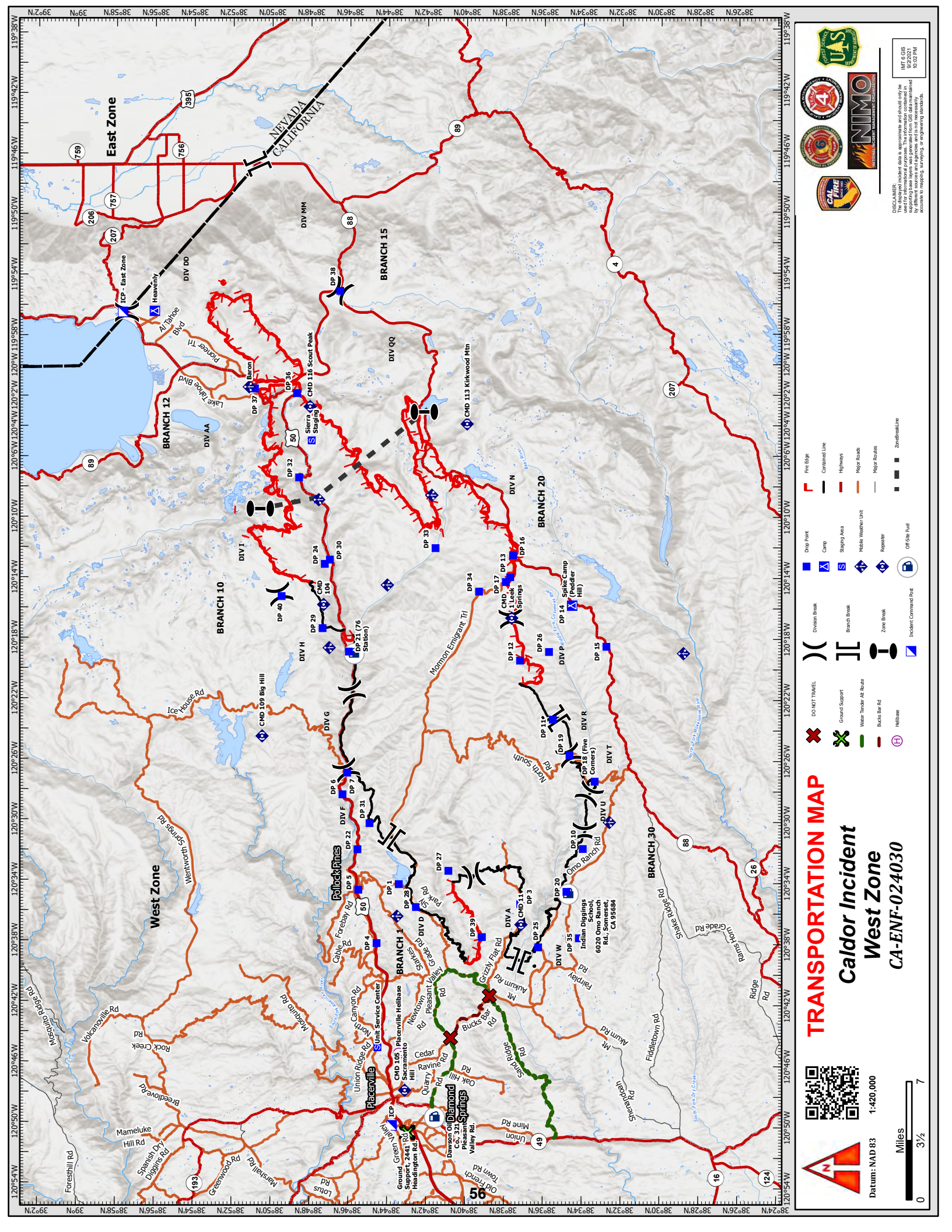

TRANSPORTATION MAP

Caldor Incident

West Zone

CA-ENF-024030



Datum: NAD 83 1:420,000

Miles 0 3 1/2 7



DISCLAIMER:
The displayed incident data is approximate and should only be used for reporting base system. It was generated from GIS data maintained by the Incident Management System (IMS) and is not intended to be accurate to mapping, surveying, or engineering standards.

IMT 6GIS
9/2/2021
10:22 PM

- Fire Edge
- Contained Line
- Highways
- Ridge Roads
- Ridge Roads
- Zone Break
- Incident Command Post
- Drop Point
- Camp
- Staging Area
- Mobile Weather Unit
- Repairer
- Off Site Fuel
- DO NOT TRAVEL
- Ground Support
- Water Tanker At Route
- Bus Stop Rd
- Helibase
- Division Break
- Branch Break
- Zone Break

