

INCIDENT ACTION PLAN

CALDOR INCIDENT WEST ZONE

CA-ENF-024030

P5N8GM21

Wednesday



OPERATIONAL PERIOD

9/8/2021 0700

to

9/9/2021 0700



INCIDENT OBJECTIVES (ICS 202)

1. Incident Name: Caldor Incident - West Zone	2. Operational Period:	Date From: 9/8/2021	Date To: 9/9/2021	
		Time From: 0700	Time To: 0700	

Leader's Intent

Work effectively with cooperative partners towards a common goal of protecting values in a safe and efficient manner. All incident assigned personnel should be prepared to take appropriate actions regarding:

- Personal safety and safety of others, including driving slowly, safely, and defensively while implementing tactics that offer a high probability of success.
- Professional conduct and timely/effective communications.
- Manage fatigue by taking breaks and maintaining work rest guidelines .
- All line supervision personnel, including crew leaders and strike team leaders, must attend the Operational Briefing.

3. Objective(s):

Management Objectives

- Provide for emergency personnel and public safety at all times.
- Ensure COVID-19 precautions and best practices are met at all times.
- Protect property, improvements, and infrastructure.
- Ensure coordinated, timely and accurate release of public information.
- Foster and maintain relationships with all cooperators and stakeholders.
- Protect economic, natural, cultural and heritage resources.
- Maintain fiscal accountability and keep costs commensurate with values at risk.

Control Objectives: West Zone

- Keep the fire North of HWY 4
- Keep the fire South of Wentworth Springs Rd
- Keep the fire East of E16 and Fiddletown Rd

Control Objectives: East Zone

- Keep the fire South of Mosquito Pass and road systems to N16A, 2N20A, 2N08, and 2N21
- Keep the fire North of HWY 88
- Keep the fire West of El Dorado and Alpine County and State line boundary

General Situational Awareness:

- Steep and rugged terrain, critically dry and receptive fuel beds, active area for fire history and drought stressed trees.
- In the COVID-19 environment, high density populations or large groups are particularly at risk. To help protect yourself, your family and to ensure all employees return home safely, make sure to practice social distancing.
- Enhanced hygiene (especially handwashing), PPE & monitoring practices help limit the infection rate of first responders.

5. Site Safety Plan Required? Yes No

Approved Site Safety Plan(s) Located at:

6. Incident Action Plan

- | | | | |
|---|--|--|--|
| <input checked="" type="checkbox"/> ICS 203 | <input checked="" type="checkbox"/> ICS 220 | <input checked="" type="checkbox"/> Peer Support | <input checked="" type="checkbox"/> Water Tender Travel Map |
| <input checked="" type="checkbox"/> ICS 204 | <input checked="" type="checkbox"/> PIO Message | <input checked="" type="checkbox"/> Facilities Map | <input checked="" type="checkbox"/> Travel Map |
| <input checked="" type="checkbox"/> ICS 205 | <input checked="" type="checkbox"/> Weather Forecast | <input checked="" type="checkbox"/> eFC-33 Input Form | <input checked="" type="checkbox"/> Base Camp Maps |
| <input checked="" type="checkbox"/> ICS 206 | <input checked="" type="checkbox"/> Fire Behavior | <input checked="" type="checkbox"/> Shift Ticket Example | <input checked="" type="checkbox"/> Resource Advisor Message |
| <input checked="" type="checkbox"/> ICS 208 | <input checked="" type="checkbox"/> Training Message | <input checked="" type="checkbox"/> ICS 214 | <input type="checkbox"/> Fire Suppression Repair Plan |

7. Prepared By: Roger Noon Position/Title: PSC1 Signature: 

8. Approved by Incident Commander: C. Blankenheim Signature: 

ORGANIZATION ASSIGNMENT LIST (ICS 203)

1. Incident Name: Caldor Incident - West Zone		2. Operational Period: Date From: 9/8/2021 Time From: 0700		Date To: 9/9/2021 Time To: 0700	
3. Incident Commander(s) and Command Staff:			7. Operation Section:		
IC/UC's	C. Blankenheim / A. Burlew (T) / G. Magaña (T)		Operations	B. Mackwood	
Deputy	B. Carter		Deputy Operations	A. Ahmad / L. Haack (T)	
Safety Officer	R. Danielson / M. Macdonald (T) / N. La Russo (T)		Night Ops	J. Marsh (T) / L. Monsen (T)	
Information Officer	I. Sanchez				
Liaison Officer	J. Owens / C. Thompson (T) / K. Pack / C. Cruz / G. Stark				
4. Agency/Organization Representatives:			Branch	I	
USFS AREP	J. Marsolais	Division/Group	A / D	C. Beckmann (T)	
Cal Fire AREP	M. Blankenheim	Division/Group			
EDSO	G. Almos	Division/Group			
SPI	T. Tate	Branch	X	M. League / B.J. Imlach (T)	
PG&E	M. Webb	Division/Group	F / G	P. Bye / S. Watkins (T)	
COVID-19 Advisor	K. Nimmo / K. Obele	Division/Group	H	B. Price (T)	
EMSA Agency Admin	B. Gates	Division/Group	I	C. Periera	
Grizzly Flats CSD	J. Lauther	Division/Group	Contingency	D. McCoun / J. Detmer (T)	
Lake Valley Fire Dist	B. Zlendick	Division/Group			
IBA	J. Bennett	Division/Group			
Amador County Sheriff	J. Navarre	Branch	XX	R. Valles	
Placerville PD	J. Wren	Division/Group	N / P	W. Almand	
CCC	H. Garcia / L. Setzer-Gonzalez	Division/Group			
CHP	R. Hatfield	Division/Group			
Cal Trans	G. Duffy	Division/Group			
BLM	J. Martinez	Branch	XXX		
Cal OES	D. Franklin	Division/Group	R / T / U / W	R. Earls (T)	
AT&T	K. Young	Division/Group			
El Dorado Irrigation Dist.	D. Corcoran	Branch	FSR	S. DeBenedet	
5. Planning Section:			Division/Group	Group 1	P. Smith (12)
Chief	J. Windham / K. Tsudama (T)		Division/Group	Group 2	P. McDaniel (12)
Deputy	R. Noon		Division/Group	Group 3	D. Erickson (12)
Resource Unit	K. O'Neil / G. Padilla / A. Hubbs / B. Torosian		Division/Group	Federal	
Situation Unit	J. Clark / J. Day / T. Byrd (T) / M. Brady (T)		Division/Group		
Demobilization Unit	L. Pasero / J. Gardner (T)		Staging Area	ICP Staging	D. Hames (12) / R. McMillen (12)
GISS	F. Postler	Division/Group			
FBAN	R. Clark	Division/Group			
IMET	J. Dudley	Division/Group			
Hired Equipment Tech Spec.	D. Hibdon	Air Operations Branch:		Director:	M. Deacon
Training Specialist	C. Soiza	Air Operations Branch Deputy			
Crew Tech Spec.	J. Rafferty	Air Support Group Supervisor		B. Idol	
Fire Suppression Repair	S. DeBenedet	Air Tactical Group Supervisor			
Strategic Op. Planner	K. Soper / T. Riesenhuber	Helibase Manager		E. Johnson	
6. Logistics Section:			8. Finance/Administration Section:		
Chief	K. Lowe / S. Irvine (T)		Chief	C. Carroll	
Deputy Chief	M. Ferguson		Deputy Chief	J. Flagg	
Supply Unit	C. Bonner		Time Unit	M. McConnell	
Facilities Unit	B. Smutney		Procurement Unit	J. Shifrin	
Ground Support Unit	M. Esparza		Comp/Claims Unit	C. Nerey	
Communications Unit	J. McCormick		Cost Unit	M. Patton	
Medical Unit	J. Vanderhulst				
Motel Unit	A. Brown				
Food Unit	L. Levi				
Prepared By: Name:	R. Noon	Position/Title:	PSC1	Signature:	
ICS 203		Date/Time:	9/7/2021 2300 hours		



INCIDENT WEATHER FORECAST



FORECAST NO: 21
 PREDICTION FOR: 24 Hour Shift
 SHIFT DATE: 09/08/21
 FORECAST ISSUED: 09/07/21 1800

NAME OF FIRE: Caldor West Zone
 UNIT: USFS El Dorado NF
 SIGNED: Mark Stubblefield *MS*
 Incident Meteorologist

WEATHER DISCUSSION: Strong high pressure will remain over eastern Nevada today with above average temperatures, dry conditions, and diurnal winds. The high will move east tonight as a trough of low pressure begins to move into the Pacific Northwest. Southwest winds will increase some on Thursday afternoon with increasing moisture. This will lead to a slight chance of showers and thunderstorms Thursday afternoon through Friday. Southwest winds will also increase Thursday night and Friday.

...HEAT ADVISORY BELOW 5000 FEET THROUGH 2000 THURSDAY...

.TODAY...

Sky/weather.....Sunny and hot with areas of smoke.
 Max temperature.....85-94 Branches 10 and 20 and 95-101 Branches 1 and 30.
 Min humidity.....13-18 percent.
 Wind (20 ft).....
 Slope/valley.....Downslope/down canyon 4-8 MPH with gusts to 13 MPH through 0900 then becoming southwest to west 7-12 MPH with gusts to 20 MPH except gusts to 25 MPH along the Highway 50 corridor.
 Ridgetop.....South to southwest 12-17 MPHgusts to 25 MPH.
 Mixing height.....Increasing to around 12,000 ft AGL.

.TONIGHT...

Sky/weather.....Clear. Areas of smoke.
 Min temperature.....57-67 Branches 10 and 20 and 70-80 Branches 1 and 30.
 Max humidity.....28-38 percent.
 Wind (20 ft).....
 Slope/valley.....Downslope/down canyon 4-9 MPH with gusts to 13 MPH lower drainages.
 Ridgetop.....Southwest 10-15 MPH.

.THURSDAY...

Sky/weather.....Becoming partly cloudy with areas of smoke. Slight (10%) chance of afternoon showers and thunderstorms.
 Max temperature..... 82-91 Branches 10 and 20 and 92-98 Branches 1 and 30
 Min humidity.....15-20 percent.
 Wind (20 ft).....
 Slope/valley.....Downslope/down canyon 4-8 MPH with gusts to 13 MPH through 0900 then becoming southwest 7-12 MPH with gusts to 20 MPH except gusts to 28 MPH along the Highway 50 corridor.
 Ridgetop.....Southwest 10 - 15 MPHgusts to 25 MPH
 Mixing height.....Increasing to around 8000 ft AGL.
 LAL:1 becoming 2.

Incident Weather Station Data – SCAN Code with Smart Phone

- Branch 1: Pine Tree Rd (TR113), Hawkeye Rd (PG433)
- Branch 10: Sugarloaf (SKBC1), Strawberry(TT431),Owens Camp(OWNC1)
- Branch 20: Leek Peak (TT017),El Dorado Portable NE DP14(TS445), Kirkwood (TT436)
- Branch 30: So So Road (PG415)



FIRE BEHAVIOR FORECAST

FORECAST NUMBER: 21	TYPE OF FIRE: WILDFIRE
FIRE NAME: CALDOR WEST ZONE CA-ENF-024030	OPERATIONAL PERIOD: 9/8-9/9/21 0700-0700
DATE ISSUED: 9/7/2021	TIME ISSUED: 1900
UNIT: ELDORADO NATIONAL FOREST	SIGNED: <i>RF Clark</i> Typed/printed: Robert Clark/FBAN

INPUTS

WEATHER SUMMARY:

Sunny and hot. Daytime humidity remains low 13-18% with max temperatures 94-101 degrees. Winds southwest after 9am 7-12mph with gusts to 20mph. Hwy 50 corridor could experience gusts to 25mph. Ridgetop winds southwest 12-17mph gusting to 25mph. Nighttime temperatures will be 57-80 degrees with humidity 28-38%, with ridgetop winds southwest 10-15mph. Expect a very thin inversion in the lower elevations and drainages to form overnight.

****Review the weather forecast for more details and QR for RAWs unit information****

OUTPUTS

FIRE BEHAVIOR

FUEL MODEL	RATE OF SPREAD FT/MIN	FLAME LENGTH FT	SPOTTING DISTANCE	PROBABILITY OF IGNITION
TIMBER LITTER	12	6	.5 miles	91%
UNDERSTORY	25	11	.5 miles	91%
BRUSH	95	12	.5 miles	91%

GENERAL: *Fuels and Fire Behavior Advisory in effect for Northern California*

Live and dead fuels throughout the fire area are critically dry and very receptive to ignition. Complete consumption of stumps and heavy down fuels is occurring increasing the chances of rolling materials and deep ash pits. Torching of trees can loft embers into green islands or over the control line causing spot fires to occur in the receptive fuels. Erratic winds will be possible in all the drainages, especially those along Hwy 50, Div I and, Div N. Even a slight increase in windspeed has shown to greatly influence the fire behavior. Active burning throughout the night should be expected due to poor nighttime RH recoveries and fuel dryness.

SPECIFIC:

BRANCH 1...Smoldering material will continue to be found. Expect calls for service to continue due to repopulation of the area.

BRANCH 10...Heavy fuels will continue to burn out and smolder. Continued active burning in Div I. Fire behavior will allow for direct tactics. Interior islands and green stringers will continue to burn out.

BRANCH 20...The fire will continue to be active in Div N. Interior islands, heavy fuels, and green stringers will continue to burn out and could threaten the control lines.

BRANCH 30... Smoldering material will continue to be found. Expect calls for service to increase due to repopulation of the area.

AIR OPERATIONS: Sunset 19:21 Sunrise 06:38

Limited visibility until the inversion layer burns off early in the morning. Air resources may be limited or ineffective due to reduced visibility from smoke.

SAFETY:

- Watch for fire-weakened trees/branches falling after extended burn-out times of heavy fuels.
- Heavy fuels and canopy can harbor heat that could become active with increase in wind speed.
- Smoldering ash pits and material will continue to be a source of heat, smoke, and service calls.

Fuels and Fire Behavior Advisory

Northern California

September 1, 2021 to September 15, 2021



Subject: Potential for extreme fire behavior due to critically low live and dead fuel moistures, very dry conditions resulting from persistent drought, minimal snowpack and spring precipitation, and elevated fire danger rating values across much of northern California.

Discussion: Fires burning in northern California are exhibiting extreme fire growth based on critical fuel conditions. Fire spread is fuel driven and does not depend on wind to spread. Events with wind have led to extreme rates of spread. Surface fuels are very receptive to embers. Long range spotting, area ignition, and group torching is occurring on large fires frequently.

Difference from normal conditions: Northern California is in a drought; currently with 90% at Extreme to Exceptional levels. The drought is expected to persist or intensify throughout the fire season. Deficient rainfall and snowpack with early melt off has resulted in fuels that are below average in dryness, with record setting conditions for most areas.

Concerns to Firefighters and the Public:

- Energy Release Component (ERC) at numerous weather stations set record maximums already this year and are running at or above the 97th percentile in most cases. Expect increased fire intensity and spread rates in these areas. Early season extreme fire behavior has been observed in both light and heavy fuels. **Anticipate increased spread rates, spotting, and active nighttime burning.**
- The combination of persistent drought and record-low rainfall and snowpack amounts has led to very low live and dead fuel moistures. Low 1000-hour fuel moistures have been evidenced by complete consumption of dead fuels on recent fires. Live fuel moistures in grasses, shrubs and trees, have already reached critical levels in many areas of Northern California due to limited green-up this spring. **Expect fires to ignite easier and spread faster. Do not expect fires to exhibit reduced fire behavior when entering areas of live fuels; anticipate increased spread rates and spotting.**
- Direct attack is often not feasible under regular diurnal wind conditions with ground resources. And aviation utilization is often insufficient in moderating rate of spread without immediate heavy ground resource response. **Anticipate higher resistance to control in all fuel types.**
- Already this year, Northern California has experienced large fire activity and multiple team deployments. California will likely experience an extended fire season. It is important to be mindful of and manage fatigue for all resources. **Everyone, every day, returns home safely.**

Mitigation Measures:

- Local and inbound fire personnel need to be aware that fire behavior across the state is exceeding normal expectations for this time of the year. **Local briefings need to be thorough and highlight specific fire environment conditions. These include but are not limited to local weather forecasts, Pocket Cards, ERC's, live and dead fuel moistures.**
- Suppression actions need to be based on good anchor points, escape routes, and safety zones. **Remember LCES. Experienced lookouts are essential under these conditions.**
- Base all actions on current and expected behavior of the fire. **Augment initial attack resources as incident activity dictates.**

Area of Concern: Northern California except for the following Predictive Service Areas: North Coast and Bay Marine, west of Highway 101 in Mid-Coast to Mendocino and Diablo-Santa Cruz, and the north eastern portion of Far Eastside.



CAL FIRE INCIDENT MANAGEMENT TEAM 2



1. INCIDENT NAME: Caldor Incident		2. DATE PREPARED: September 7, 2021		3. TIME PREPARED: 1800	
4. PREPARED BY: Nate La Russo SOFR		5. LEADER NAME: Ryan Danielsen SOF1		6. OPERATIONAL PERIOD: 9/8/2021 0700 TO 9/9/2021 0700	

SAFETY MESSAGE

*Safety is a State of Mind. Accidents are an
Absence of Mind.*

P.A.C.E YOURSELF

P – Primary Plan (Offensive)

-focused on firefighting safety and mission objectives

A – Alternate Plan (Offensive)

-a fall back plan that closely supports the primary plan

C – Contingency Plan (Defensive)

-focused on the firefighter’s safety, move to a safety zone or temporary refuge area

E – Emergency Plan (Defensive)

-firefighter survival, deployment zones, fire shelters

Ash Pit Awareness



- Observe the remnants of the vegetation model.
- Look for depressions in the ground.
- Use your hand tool to sound your way into the burn.
- White ash may be an indicator of an ash pit.
- Ensure that PPE is worn and properly fitted.

10's and 18's



11. UNBURNED FUEL BETWEEN YOU AND THE FIRE

**CALDOR INCIDENT WEST ZONE
RISK ANALYSIS (ICS 215-A)**

DIV	HAZARDOUS ACTIONS/CONDITIONS	MITIGATIONS / WARNINGS / REMEDIES	
ALL	EXTREME FIRE BEHAVIOR	<p>Know your LCES and maintain Situational Awareness. Use experienced Lookouts and multiple vantage points. Follow downhill line construction guidelines & be diligent if fire spots below you. Have a known contingency plan with established decision points, accountability plan, and reassembly location(s). Acknowledge intricacies in tactics (firing and holding): critical resources, possible weaknesses in the line and methods planned to adjust. Use spot forecasts and seek input from IMET and FBAN. Validate on site observations with expectations once tactics are being implemented. Use PACE planning: Primary, Alternate, Contingency, Emergency</p>	
ALL	COVID 19, ILLNESS, & HYGIENE	<p>Adhere to local, state, federal and CDC health guidelines. Maintain social distancing. Wear a mask regardless of vaccination status when in clusters, briefings, chow lines, etc. <u>Report any illness symptoms immediately to a supervisor.</u> Hygiene, hand washing, and disinfecting of surfaces & handles often. Enact practices that protect all assigned resources despite personal opinions -err on the side of the potential best outcome to protect against all infectious diseases.</p>	
ALL	FATIGUE, HEAT & DEHYDRATION	<p>Don't underestimate the task at hand. Adhere to work/rest cycle for all tasks. <u>Drink water</u> before, during and after shifts, up to 1.5 gal. per shift. Review Heat Related Emergencies (IRPG Pg. 109). Seek shade when you can. Watch for stack-effect of fatigue and exhaustion; REST & Plan operations.</p>	
ALL	COMPLACENCY	<p>Be alert for signs of fatigue and distractions; remain engaged. Intentionally maintain situational awareness. Have the right radio clone. Know your adjoining forces and FREQUENCIES. Do not expect closures and checkpoints to limit access – residents will find ways into closed areas.</p>	
ALL	BEARS, REPTILES & BEES	<p>This incident area is home to RATTLESNAKES, bees and wasps. Be bear aware: secure food, trash bins and sleeping locations to deter possible interactions. Be cautious to other natural animals and hazards associated with each.</p>	
ALL	STEEP TERRAIN / ROLLING DEBRIS	<p>Watch your footing while hiking in steep terrain. Expect loose/rolling debris, particularly in areas that fire has burned away surface fuels. Maintain Situational Awareness. Reassess Tree hazards frequently in the work area. Dangerous Mountain Roads – SLOW Defensive Driving. Watch for trees and rocks falling across roads and fire lines.</p>	
ALL	GRAVITY HAZARDS: ROLLING DEBRIS AND SNAGS/ WEAKENED TREES	<p>The ones that haven't fallen yet; look up, look around <u>Identify Hazard Trees</u>. Drought-Stressed Trees are weakened – dry soils provide no support for root systems! Communicate the hazard. Flag and make proper notifications. Use equipment to mitigate hazard trees where feasible. Do not fall trees out of your certification level. Evaluate wind and lean prior to cutting.</p>	
ALL	DRIVING HAZARDS	<p>SLOW DOWN! That means ALL resources! Use headlights – avoid “auto headlight” settings that may not activate in smoke or do not trigger taillights to turn on. Do 360s before moving vehicles. Utilize Chocks. Drive defensively on steep winding roads. Watch Speed through communities; public perception and safety are key. Utilize spotters and backers; when in doubt, scout it out. Expect smoke densities and locations to change multiple times during the shift. Keep roadways clear for through traffic and park away from travel paths.</p>	
ALL	AIRCRAFT OPERATIONS	<p>Monitor air-to-ground frequencies; they are your eyes in the sky. Use air-to-ground frequency to communicate with aircraft. Use clear, concise statements when directing aircraft; CLEAR THE LINE! Do not rely on aircraft: visibility & priorities can change quickly.</p>	
<p>Incident Name: CALDOR INCIDENT WEST ZONE</p>		<p>Prepared by:  Ryan Danielsen, CAL FIRE IMT2 SOF1  Jen Rabuck, NIMO Team 2 SOF1</p>	<p>OPERATIONAL PERIOD 9/8/21-9/9/21 0700 - 0700</p>



CAL FIRE / Incident Management Team 2

COVID-19 Response Algorithm



Employee Response Action Plan

COVID-19 Positive Test or COVID-19 Positive Clinical Symptoms Presentation

- ***COVID 19 Symptoms: Cough, SOB, Fever or afebrile, Chills, Muscle Pain, Sore throat, Loss of taste/smell***
- Employee informs Company Officer and Strike Team Leader of presumed/confirmed COVID-19 symptoms.
- Employee advised to seek evaluation by Medical Unit and CAL MAT or base camp medical unit.
- Crew initiates cleaning measures. Mask, safety glasses, gloves worn. (If needed, LOGS will assist)
- Medical Unit to notified IC, Liaison, Safety and Logistics ASAP. Medical Unit will notify COVID-19 Public Health Officer and determine need for testing and locations.

Incident Action Plan

- Company Officer / Strike Team Leader notified of personnel with COVID-19 positive test or symptom.
- Medical Unit evaluates individual(s) and need for care and evaluation.
- IC, Liaison, Safety and Logistics notification made to determine course of incident evaluation and response.
- Line Chief, Agency Administrator, and Region Office updated upon notification

Facilities Response

- Medical and Safety notified
- Incident Notification
- Disinfection plan initiated.
- Resource Status Evaluated

Medical Evaluation & Contact Tracing

- Personnel interviewed by Medical Unit . List of Positive contacts made in the last 5 days acquired. All Exposed are required to wear surgical mask, self monitor for Fever/Resp symptoms for up to 14 days (exposed personnel are subject to COVID-19 testing)
- Home Unit / Department utilized and retrospective tracking of Positive COVID-19 personnel inter-actions are identified within the last 5 days.
- Home Unit / Department updated by Company Officer / Strike Team Leader.
- Public Health Department is contacted and updated by IC or Designated Representative.
- Positive COVID-19 Employees w/symptoms will need to be evaluated by Health Department conducting testing, prior to returning to assignment.
- Positive COVID-19 Employees w/o symptoms may be required to be evaluated and resource status will be reviewed prior to returning to assignment.



Human Resources Message

Caldor Fire
September 8, 2021

Reporting Harassment

Harassment, or other forms of inappropriate misconduct, such as bullying, intimidation, etc., can sometimes go unreported. Employees may not know what to report, how to report, or who to report to. If this is the case, please come talk to us, and we'll help you out.

But there are other reasons inappropriate behavior may go unreported, including employees being fearful of:

- losing their job
- being demoted
- being denied a raise or promotion
- being treated differently
- not being believed

While the above is understandable, we are fully committed to maintaining a policy of zero tolerance for these types of behaviors that are toxic to the work environment.

We can address issues here on the incident, and we can also follow up with your home units to ensure the behaviors are addressed once you demob, but we can't do anything about issues we aren't aware of. So please, if you see something, say something.



ASSIGNMENT LIST (ICS 204 WF)

CONTROLLED UNCLASSIFIED
INFORMATION//BASIC

1. Incident Name: Caldor Incident - West Zone	2. Operational Period: Date From: 09/08/21 Date To: 09/09/21 Time From: 0700 Time To: 0700	3. Branch Division I A / D
4. Operations Personnel:		Page 1 of 1

Operations Section Chief: B. Mackwood Branch Director: Division/Group Supervisor: C. Beckmann (T)	Night Ops: J. Marsh (T) / L. Monsen (T) Branch Safety: R. Northrup (T) Air Attack:
---	--

5. Resources Assigned:	** Resources Below in Bold are 12 Hour **						
Resource Identifier	ALS	LWD	Leader	Personnel	Request #	Hours	Reporting Location
STA LAC 1119A	X		L. Banuelos	22	E-20516	0700-0700	DP-28
STA XVE 1551A	X		D. Horton	18	E-20882	0700-0700	DP-28
STC MVU 9330C			J. Clays	16	E-20543	0700-0700	DP-28
T/F XSC 2322 (1,3,3,1)	X		T. Mortenson	21	E-20881	0700-0700	DP-28
T/F WFS 4 (1,1,2,6,6)			T. Hots	15	E-21169	0700-0700	DP-28
W/T PIO 38		9/14	A. Pedro	1	E-20304	0700-1900	DP-28
W/T PVT E-20013			E. Molina	2	E-20013	0700-0700	DP-28
W/T PVT E-20174			J. Buchanan	2	E-20174	0700-0700	

6. Work Assignments:
 Mop up 300' or 100%
 Pull hose lays and back haul trash.

7. Special Instructions:

8. Communications

Name	Ch	Function	Rx Freq	Rx Tone	Tx Freq	Tx Tone	Notes
COMMAND: Please refer to Communications Plan.							
VTAC11	8	TACTICAL	151.1375	156.7	151.1375	156.7	
A/G TAC	14	AIR TO GROUND	164.1375N		164.1375N		
CALCORD	15	MEDICAL	156.0750N	156.7	156.0750N	156.7	MEDICAL COORDINATION
GUARD 3	16	EMERGENCY	168.6250N		168.6250N	110.9	EMERGENCY USE ONLY

9. Prepared by: Name: Kyle O'Neil RESL 24 Hr Shift: 96
 Signature: 12 Hr Shift: 1
ICS 204 Date/Time: 9/7/2021 2200 Total: 97

ASSIGNMENT LIST (ICS 204 WF)

CONTROLLED UNCLASSIFIED
INFORMATION//BASIC

1. Incident Name: Caldor Incident - West Zone	2. Operational Period: Date From: 09/08/21 Date To: 09/09/21 Time From: 0700 Time To: 0700	3. Branch Division X F / G
4. Operations Personnel:		Page 1 of 1

Operations Section Chief: B. Mackwood Branch Director: M. League / B.J. Imlach (T) Division/Group Supervisor: P. Byde / S. Watkins (T)	Night Ops: J. Marsh (T) / L. Monsen (T) Branch Safety: W. Frederick (12) / K. Kamnikar Air Attack:
---	--

5. Resources Assigned:	** Resources Below in Bold are 12 Hour **						Hours	Reporting Location
Resource Identifier	ALS	LWD	Leader	Personnel	Request #			
STC OES 4800C	X		W. White	22	E-20341	0700-0700	DP-7	
T/F XBO 6211 (3,6,6,W/T,W/T)			J. Peratt	20	E-20310	0700-0700	DP-7	
CRW							DP-7	
W/T PVT E-20282			M. Wood	2	E-20282	0700-0700	DP-7	
FALM PVT O-20142				2	O-20142	0700-1900	DP-7	

6. Work Assignments:
 Fall trees that will threaten control lines.
 Hold fire in planned lines.
 Improve and hold established control lines.
 Mop up 200' or 100%.

7. Special Instructions:
 REAF: J. Mabe / M. Santora
 FEMP McCarthy and FEMT Prietto and Rems 18 will work throught Branch 10

8. Communications

Name	Ch	Function	Rx Freq	Rx Tone	Tx Freq	Tx Tone	Notes
COMMAND: Please refer to Communications Plan.							
VTAC13	9	TACTICAL	158.7375	156.7	158.7375	156.7	
A/G TAC	14	AIR TO GROUND	164.1375N		164.1375N		
CALCORD	15	MEDICAL	156.0750N	156.7	156.0750N	156.7	MEDICAL COORDINATION
GUARD 3	16	EMERGENCY	168.6250N		168.6250N	110.9	EMERGENCY USE ONLY

9. Prepared by: Name:	Kyle O'Neil	RESL	24 Hr Shift: 44
	Signature:		12 Hr Shift: 2
ICS 204	Date/Time: 9/7/2021 2200		Total: 46

ASSIGNMENT LIST (ICS 204 WF)

CONTROLLED UNCLASSIFIED
INFORMATION/BASIC

1. Incident Name:			2. Operational Period:				3. Branch		Division	
Caldor Incident - West Zone			Date From: 09/08/21		Date To: 09/09/21		X		H	
			Time From: 0700		Time To: 0700		Page 1 of 1		Hotel	
4. Operations Personnel:										
Operations Section Chief: B. Mackwood						Night Ops: J. Marsh (T) / L. Monsen (T)				
Branch Director: M. League / B.J. Imlach (T)						Branch Safety: W. Frederick (12) / K. Kamnikar				
Division/Group Supervisor: B. Price (T)						Air Attack:				
5. Resources Assigned:			** Resources Below in Bold are 12 Hour **							
Resource Identifier	ALS	LWD	Leader	Personnel	Request #	Hours	Reporting Location			
STC XME 2150C			M. Franklin	17	E-20669	0700-0700	DP-21			
T/F WASHINGTON 5 (1,3,3,6,6,W/T)			A. Rommel	20	E-21170	0700-0700	DP-21			
T/F CALDOR 12 (3,3,3,3,6)	X		T. Gooch	18	E-9418	0700-0700	DP-21			
STG							DP-21			
CRW PVT C-44		9/8	S. Lewis	20	C-44	0700-1900	DP-21			
W/T PVT E-20003			B. Bedell	2	E-20003	0700-0700	DP-21			
W/T PVT E-20347			B. Fetzer	1	E-20347	0700-1900	DP-21			
W/T PVT E-20564		9/6	A. D'angelo	2	E-20564	0700-0700	DP-21			
FALM PVT O-20484			J. Moglia	2	O-20484	0700-1900	DP-21			
FALM PVT O-20485			J. Hagerty	2	O-20485	0700-1900	DP-21			
6. Work Assignments:										
Fall Hazard Trees.										
Mop Up 150 feet or 100%.										
Pull hose lays and back haul trash.										
7. Special Instructions:										
REAF: J. Mabe / M. Santora										
FEMP McCarthy and FEMT Prietto and Rems 18 will work throught Branch 10										
8. Communications										
Name	Ch	Function	Rx Freq	Rx Tone	Tx Freq	Tx Tone	Notes			
COMMAND: Please refer to Communications Plan.										
CDF T26	10	TACTICAL	159.2925N	192.8	159.2925	192.8				
A/G TAC	14	AIR TO GROUND	164.1375N		164.1375N					
CALCORD	15	MEDICAL	156.0750N	156.7	156.0750N	156.7	MEDICAL COORDINATION			
GUARD 3	16	EMERGENCY	168.6250N		168.6250N	110.9	EMERGENCY USE ONLY			
9. Prepared by: Name:			Kyle O'Neil		RESL		24 Hr Shift:		57	
			Signature: 				12 Hr Shift:		25	
ICS 204			Date/Time: 9/7/2021 2200				Total:		84	

ASSIGNMENT LIST (ICS 204 WF)

CONTROLLED UNCLASSIFIED
INFORMATION//BASIC

1. Incident Name: Caldor Incident - West Zone	2. Operational Period: Date From: 09/08/21 Date To: 09/09/21 Time From: 0700 Time To: 0700	3. Branch Division X I
--	---	---

4. Operations Personnel: Operations Section Chief: B. Mackwood Branch Director: M. League / B.J. Imlach (T) Division/Group Supervisor: C. Periera	Night Ops: J. Marsh (T) / L. Monsen (T) Branch Safety: W. Frederick (12) / K. Kamnikar Air Attack:
--	--

5. Resources Assigned:	** Resources Below in Bold are 12 Hour **					Hours	Reporting Location
Resource Identifier	ALS	LWD	Leader	Personnel	Request #		
STC NEU 9231C			B. Carter	18	E-20211	0700-0700	DP-40
STC TCU 9441C			B. Brown	16	E-20549	0700-0700	DP-40
STC XMR 2140C			J. Golden	22	E-21207	0700-0700	DP-40
T/F CALDOR 9 (3,4,4,6,6)		9/9	P. Sten Cada	16	E-9244	0700-1900	DP-40
T/F WASHINGTON 1 (1,5,5,5,W/T)			J. Storey	16	E-21306	0700-0700	DP-40
T/F WASHINGTON 2 (1,1,6,6,W/T)			S. Nixon	16	E-20307	0700-0700	DP-40
ENG3 EKD 1347		9/8	B. Jones	4	E-557	0700-1900	DP-40
ENG3 KCF 309			R. Woodcock	3	E-20772	0700-0700	DP-40
ENG3 TRK BR92			G. Schneider	4	E-20784	0700-0700	DP-40
ENG3 FRN 15			C. Delap	4	E-20787	0700-0700	DP-40
ENG5 SHF 631		9/10	J. Binns	3	E-317	0700-1900	DP-40
ENG6 EIC 612			E. Giles	3	E-21098	0700-1900	DP-40
ENG KNF 633		9/16	T. CHandler	5	E-21102	0700-1900	DP-40
ENG6 RGF 671		9/13	K. Giardina	5	E-459	0700-1900	DP-40
STG AEU 9273G (CDCR)			A. Cholico	30	C-20003	0700-0700	DP-40
STG AEU 9277G (CDF)			T. Silva	23	C-4	0700-0700	DP-40
CRW NWS Sierra 2			E. Roussel	26	C-20040	0700-0700	DP-40
CRW NWS Humboldt 1			J. Johnson	25	C-20041	0700-0700	DP-40

6. Work Assignments:
Construct control lines as direct as possible.
Hold fire in planned lines.
Improve and hold established control lines.

7. Special Instructions:
REAF: P. Foulk / C. Hutcheson
FEMP McCarthy and FEMT Prietto and Rems 18 will work through Branch 10

8. Communications							
Name	Ch	Function	Rx Freq	Rx Tone	Tx Freq	Tx Tone	Notes
COMMAND: Please refer to Communications Plan.							
CDF T27	11	TACTICAL	159.3075	192.8	159.3075	192.8	
A/G TAC	14	AIR TO GROUND	164.1375N		164.1375N		
CALCORD	15	MEDICAL	156.0750N	156.7	156.0750N	156.7	MEDICAL COORDINATION
GUARD 3	16	EMERGENCY	168.6250N		168.6250N	110.9	EMERGENCY USE ONLY

9. Prepared by: Name:	Kyle O'Neil	RESL	24 Hr Shift: 203
	Signature:		12 Hr Shift: 36
ICS 204	Date/Time: 9/7/2021 2200		Total: 239

ASSIGNMENT LIST (ICS 204 WF)

CONTROLLED UNCLASSIFIED
INFORMATION//BASIC

1. Incident Name:		2. Operational Period:				3. Branch		Division	
Caldor Incident - West Zone		Date From: 09/08/21		Date To: 09/09/21		X		I	
		Time From: 0700		Time To: 0700					
4. Operations Personnel:						Page 2 of 3		India	
Operations Section Chief: B. Mackwood				Night Ops: J. Marsh (T) / L. Monsen (T)					
Branch Director: M. League / B.J. Imlach (T)				Branch Safety: W. Frederick (12) / K. Kamnikar					
Division/Group Supervisor: C. Periera				Air Attack:					
5. Resources Assigned:		** Resources Below in Bold are 12 Hour **							
Resource Identifier	ALS	LWD	Leader	Personnel	Request #	Hours	Reporting Location		
CRW CNA 513				25	C-20240.15	0700-1900	DP-40		
CRW CNA 514				25	C-20240.16	0700-1900	DP-40		
CRW CNA 515				25	C-20240.17	0700-1900	DP-40		
CRW CNA 516				25	C-20240.18	0700-1900	DP-40		
DOZ NEU 2346			D. Minor	2	E-20667	0700-0700	DP-40		
DOZ ENF 3			D. Angenderfer	4	E-200	0700-0700	DP-40		
DOZ PVT E-20257			B. Hendrix	3	E-20257	0700-0700	DP-40		
DOZ PVT E-20539			C. Klauer	3	E-20539	0700-0700	DP-40		
DOZ PVT E-20832			E. Spratt	1	E-20832	0700-1900	DP-40		
W/T PVT E-20007			R. Carvalho	1	E-20007	0700-1900	DP-40		
W/T PVT E-20010			T. Silva	1	E-20010	0700-1900	DP-40		
W/T PVT E-20016			G. Orduno	3	E-20016	0700-0700	DP-40		
W/T PVT E-20152			K. Lawless	1	E-20152	0700-1900	DP-40		
W/T PVT E-20175			G. Bartlett	2	E-20175	0700-0700	DP-40		
W/T PVT E-20176			R. Hurl	2	E-20176	0700-0700	DP-40		
W/T PVT E-20274			D. Escoffier	1	E-20274	0700-1900	DP-40		
W/T PVT E-20278			J. Thoene	2	E-20278	0700-0700	DP-40		
W/T PVT E-20286			J. Baugh	1	E-20286	0700-1900	DP-40		
6. Work Assignments:									
Construct control lines as direct as possible.									
Hold fire in planned lines.									
Improve and hold established control lines.									
7. Special Instructions:									
REAF: P. Foulk / C. Hutcheson									
FEMP McCarthy and FEMT Prietto and Rems 18 will work through Branch 10									
8. Communications									
Name	Ch	Function	Rx Freq	Rx Tone	Tx Freq	Tx Tone	Notes		
COMMAND: Please refer to Communications Plan.									
CDF T27	11	TACTICAL	159.3075	192.8	159.3075	192.8			
A/G TAC	14	AIR TO GROUND	164.1375N		164.1375N				
CALCORD	15	MEDICAL	156.0750N	156.7	156.0750N	156.7	MEDICAL COORDINATION		
GUARD 3	16	EMERGENCY	168.6250N		168.6250N	110.9	EMERGENCY USE ONLY		
9. Prepared by: Name:		Kyle O'Neil		RESL		24 Hr Shift:		21	
		Signature: <i>Koneil</i>				12 Hr Shift:		104	
ICS 204		Date/Time: 9/7/2021 2200				Total:		127	

ASSIGNMENT LIST (ICS 204 WF)

CONTROLLED UNCLASSIFIED
INFORMATION/BASIC

1. Incident Name:	2. Operational Period:	3. Branch	Division
Caldor Incident - West Zone	Date From: 09/08/21 Date To: 09/09/21 Time From: 0700 Time To: 0700	X	I
4. Operations Personnel:		Page 3 of 3	India

Operations Section Chief: B. Mackwood Branch Director: M. League / B.J. Imlach (T) Division/Group Supervisor: C. Periera	Night Ops: J. Marsh (T) / L. Monsen (T) Branch Safety: W. Frederick (12) / K. Kamnikar Air Attack:
---	--

5. Resources Assigned:	** Resources Below in Bold are 12 Hour **					Hours	Reporting Location
Resource Identifier	ALS	LWD	Leader	Personnel	Request #		
W/T PVT E-20678			S. Dooling	2	E-20678	0700-0700	DP-40
W/T PVT E-20680			D. Ginn	1	E-20680	0700-1900	DP-40
CHIP PVT E-20611			M. Nieves	2	E-20611	0700-1900	DP-40
CHIP PVT E-21314			D. Bennett	2	E-21314	0700-1900	DP-40
GRD PVT E-20045			L. Drew	1	E-20045	0700-1900	DP-40
FALM PVT O-20502			D. Standly	2	O-20502	0700-1900	DP-40
FALM PVT O-20503			M. Bigelow	1	O-20503	0700-1900	DP-40
FALM PVT O-20772			J. Madison	2	O-20772	0700-1900	DP-40
FEMP Ferreira						0700-1900	DP-40
FEMP (T) Montgomery						0700-1900	DP-40

6. Work Assignments:
 Construct control lines as direct as possible.
 Hold fire in planned lines.
 Improve and hold established control lines.

7. Special Instructions:
 REAF: P. Foulk / C. Hutcheson
 FEMP McCarthy and FEMT Prietto and Rems 18 will work through Branch 10

8. Communications

Name	Ch	Function	Rx Freq	Rx Tone	Tx Freq	Tx Tone	Notes
COMMAND: Please refer to Communications Plan.							
CDF T27	11	TACTICAL	159.3075	192.8	159.3075	192.8	
A/G TAC	14	AIR TO GROUND	164.1375N		164.1375N		
CALCORD	15	MEDICAL	156.0750N	156.7	156.0750N	156.7	MEDICAL COORDINATION
GUARD 3	16	EMERGENCY	168.6250N		168.6250N	110.9	EMERGENCY USE ONLY

9. Prepared by: Name: Kyle O'Neil RESL 24 Hr Shift: 2
 Signature:  12 Hr Shift: 11
 Date/Time: 9/7/2021 2200 Total: 13

ICS 204

ASSIGNMENT LIST (ICS 204 WF)

CONTROLLED UNCLASSIFIED
INFORMATION//BASIC

1. Incident Name: Caldor Incident - West Zone	2. Operational Period: Date From: 09/08/21 Date To: 09/09/21 Time From: 0700 Time To: 0700	3. Branch Division X Contingency
4. Operations Personnel:		Page 1 of 1

Operations Section Chief: B. Mackwood Branch Director: M. League / B.J. Imlach (T) Division/Group Supervisor: D. McCoun / J. Detmer (T)	Night Ops: J. Marsh (T) / L. Monsen (T) Branch Safety: W. Frederick (12) / K. Kamnikar Air Attack:
--	--

5. Resources Assigned:	** Resources Below in Bold are 12 Hour **							
Resource Identifier	ALS	LWD	Leader	Personnel	Request #	Hours	Reporting Location	
ENG6 TIA 696		9/12	D. Stordy	4	E-35	0700-1900	DP-7	
ENG6 NSS B5361		9/2	J. Gonzalez	4	E-20168	0700-1900	DP-7	
CRW PVT C-42		9/8	J. Miracle	20	C-42	0700-1900	DP-7	
CRW							DP-7	
DOZ PVT E-101			P. Bower	2	E-101	0700-0700	DP-7	
DOZ PVT E-20025			N. Edwards	2	E-20025	0700-0700	DP-7	
DOZ PVT E-20531			C. Enriques	2	E-20531	0700-0700	DP-7	
DOZ PVT E-20533			S. Hill	2	E-20533	0700-0700	DP-7	
W/T SUT 6440			D. Eproson	2	E-21164	0700-0700	DP-7	
W/T PVT E-20005			D. Rempel	1	E-20005	0700-1900	DP-7	
MAST PVT E-241			C. Johnson	2	E-241	0700-1900	DP-7	
MAST PVT E-20754			H. Meyer	1	E-20754	0700-1900	DP-7	
MAST PVT E-20755			R. Galgiani	1	E-20755	0700-1900	DP-7	
MAST PVT E-20835			C. Elderd	1	E-20835	0700-1900	DP-7	
CHIP PVT E-20612			D. Mills	2	E-20612	0700-1900	DP-7	
CHIP PVT E-21312			J. Orman	2	E-21312	0700-1900	DP-7	
HEQB (T) ALLOIS			Allois	1	O-20527	0700-0700	DP-7	
TFLD LEWIS			R. Lewis	1	O-20432	0700-1900	DP-7	
TFLD GOYETTE			M. Goyette	1	O-20663	0700-1900	DP-7	

6. Work Assignments:
Construct contingency line from Spring Valley to Fresh Pond.

7. Special Instructions:
REAF: P. Foulk / C. Hutcheson
FEMP McCarthy and FEMT Prietto and Rems 18 will work through Branch 10

8. Communications

Name	Ch	Function	Rx Freq	Rx Tone	Tx Freq	Tx Tone	Notes
COMMAND: Please refer to Communications Plan.							
A/G TAC	14	AIR TO GROUND	164.1375N		164.1375N		
CALCORD	15	MEDICAL	156.0750N	156.7	156.0750N	156.7	MEDICAL COORDINATION
GUARD 3	16	EMERGENCY	168.6250N		168.6250N	110.9	EMERGENCY USE ONLY

9. Prepared by: Name:	Kyle O'Neil	RESL	24 Hr Shift: 9
	Signature:		12 Hr Shift: 35
ICS 204	Date/Time: 9/7/2021 2200		Total: 51

ASSIGNMENT LIST (ICS 204 WF)

CONTROLLED UNCLASSIFIED
INFORMATION/BASIC

1. Incident Name:	2. Operational Period:	3. Branch	Division
Caldor Incident - West Zone	Date From: 09/08/21 Date To: 09/09/21 Time From: 0700 Time To: 0700	XX	N / P

4. Operations Personnel: Page 1 of 3

Operations Section Chief: B. Mackwood Branch Director: R. Valles Division/Group Supervisor: W. Almand	Night Ops: J. Marsh (T) / L. Monsen (T) Branch Safety: B. Hubby / S. Pfeifer Air Attack:
--	--

5. Resources Assigned: ** Resources Below in Bold are 12 Hour **

Resource Identifier	ALS	LWD	Leader	Personnel	Request #	Hours	Reporting Location
STA LFD 1002A			T. Ramirez	22	E-20528	0700-0700	DP-16
STA OES 1840A	X		V. Marin	21	E-20546	0700-0700	DP-16
STC SCU 9161C			C. Carroll	17	E-20796	0700-0700	DP-16
STC AEU 9272C		9/13	J. Agustin	18	E-20896	0700-0700	DP-16
STC XNA 2200C	X	9/11	E. Mortimore	20	E-20855	0700-0700	DP-16
T/F XSN 2399 (1,1,3,3)			R. Bisordi	19	E-21106	0700-0700	DP-16
T/F CALDOR 11 (1,1,3,3,5)	X		E. Dehart	20	E-9419	0700-0700	DP-16
ENG3 ELH 327		9/16	C. Anthis	4	E-20653	0700-1900	DP-16
ENG3 CO-PLAX 33			C. Cox	3	E-21263	0700-1900	DP-16
ENG6 BIA 511		9/18	C. Gallineaux	3	E-21273	0700-1900	DP-16
ENG6 MTF 611		9/18	R. Lindsley	4	E-21223	0700-1900	DP-16
ENG6 RGF 671		9/13	K. Giardina	5	E-459	0700-1900	DP-16
STG HUU 9126G			G. Tennyson	34	C-20029	0700-0700	DP-16
STG LMU 9224G (CDF)			T. Mckinney	28	C-13	0700-0700	DP-16
STG RRU 9313G (CDCR)			R. Kirby	35	C-20014	0700-0700	DP-16
STG							DP-16
CRW SIERRA IHC				20		0700-1900	DP-16
CRW 2IA TETON				20	C-50015	0700-1900	DP-16

6. Work Assignments:
 Improve and hold established control lines.
 Fall hazard trees and trees that threaten control lines.
 Construct control lines as direct as possible.

7. Special Instructions:

 REAF: P. Yerger / A. Speering
 FEMP (T) Beveridge and FEMT Mazaika will work with be working within Branch XX

8. Communications

Name	Ch	Function	Rx Freq	Rx Tone	Tx Freq	Tx Tone	Notes
COMMAND: Please refer to Communications Plan.							
CDF T28	8	TACTICAL	151.1825	192.8	151.1825	192.8	
A/G TAC	14	AIR TO GROUND	164.1375N		164.1375N		
CALCORD	15	MEDICAL	156.0750N	156.7	156.0750N	156.7	MEDICAL COORDINATION
GUARD 3	16	EMERGENCY	168.6250N		168.6250N	110.9	EMERGENCY USE ONLY

9. Prepared by: Name: Kyle O'Neil RESL 24 Hr Shift: 234
 Signature:  12 Hr Shift: 59
ICS 204 Date/Time: 9/7/2021 2200 Total: 293

ASSIGNMENT LIST (ICS 204 WF)

CONTROLLED UNCLASSIFIED
INFORMATION//BASIC

1. Incident Name: Caldor Incident - West Zone	2. Operational Period: Date From: 09/08/21 Date To: 09/09/21 Time From: 0700 Time To: 0700	3. Branch Division XX N / P
--	---	--

4. Operations Personnel:		Page 2 of 3
Operations Section Chief: B. Mackwood Branch Director: R. Valles Division/Group Supervisor: W. Almand	Night Ops: J. Marsh (T) / L. Monsen (T) Branch Safety: B. Hubby / S. Pfeifer Air Attack:	

5. Resources Assigned:	** Resources Below in Bold are 12 Hour **							
Resource Identifier	ALS	LWD	Leader	Personnel	Request #	Hours	Reporting Location	
CRW PVT C-41		9/8	J. Szabo	20	C-41	0700-1900	DP-16	
CRW PVT C-31		9/7	Z. Curtis	20	C-31	0700-1900	DP-16	
CRW PVT C-72			R. Castro	20	C-72	0700-1900	DP-16	
CRW NNS WELLS 1			H. Matoud	24	C-20038	0700-0700	DP-16	
CRW NSS PIOCHE 1			N. Shumway	26	C-20039	0700-0700	DP-16	
DOZ PVT E-20540			K. Van Pelt	3	E-20540	0700-0700	DP-16	
DOZ PVT E-20943			J. Shannon	2	E-20943	0700-0700	DP-16	
W/T XMR 890			D. Blair	2	E-21104	0700-0700	DP-16	
W/T PVT E-388			J. Richardson	1	E-388	0700-1900	DP-16	
W/T PVT E-20153			M. Greer	1	E-20153	0700-1900	DP-16	
W/T PVT E-20169			R. Zeb	1	E-20169	0700-1900	DP-16	
W/T PVT E-20172			M. Kempf	2	E-20172	0700-1900	DP-16	
W/T PVT E-20277			D. Castle	1	E-20277	0700-1900	DP-16	
W/T PVT E-20302			R. Leaverton	2	E-20302	0700-0700	DP-16	
W/T PVT E-20324			R. Gold	2	E-20324	0700-0700	DP-16	
W/T PVT E-20706			S. Krauthem	1	E-20706	0700-1900	DP-16	
W/T PVT E-20707			S. Randleas	1	E-20707	0700-1900	DP-16	
CHIP PVT E-21311			C.J. Wallace	2	E-21311	0700-1900	DP-16	

6. Work Assignments:
 Improve and hold established control lines.
 Fall hazard trees and trees that threaten control lines.
 Construct control lines as direct as possible.

7. Special Instructions:

 FEMP (T) Beveridge and FEMT Mazaika will work with be working within Branch XX

8. Communications

Name	Ch	Function	Rx Freq	Rx Tone	Tx Freq	Tx Tone	Notes
COMMAND: Please refer to Communications Plan.							
CDF T28	8	TACTICAL	151.1825	192.8	151.1825	192.8	
A/G TAC	14	AIR TO GROUND	164.1375N		164.1375N		
CALCORD	15	MEDICAL	156.0750N	156.7	156.0750N	156.7	MEDICAL COORDINATION
GUARD 3	16	EMERGENCY	168.6250N		168.6250N	110.9	EMERGENCY USE ONLY

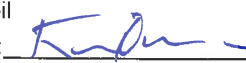
9. Prepared by: Name: Kyle O'Neil RESL 24 Hr Shift: 61
 Signature:  12 Hr Shift: 67
 Date/Time: 9/7/2021 2200 Total: 131

ICS 204

NIMS IAP

CONTROLLED UNCLASSIFIED INFORMATION//BASIC

ASSIGNMENT LIST (ICS 204 WF)

CONTROLLED UNCLASSIFIED
INFORMATION/BASIC

1. Incident Name:	2. Operational Period:	3. Branch	Division
Caldor Incident - West Zone	Date From: 09/08/21 Date To: 09/09/21 Time From: 0700 Time To: 0700	XX	N / P

Page 3 of 3

4. Operations Personnel:	
Operations Section Chief: B. Mackwood Branch Director: R. Valles Division/Group Supervisor: W. Almand	Night Ops: J. Marsh (T) / L. Monsen (T) Branch Safety: B. Hubby / S. Pfeifer Air Attack:

5. Resources Assigned:	** Resources Below in Bold are 12 Hour **						
Resource Identifier	ALS	LWD	Leader	Personnel	Request #	Hours	Reporting Location
FALM PVT O-20486			R. Peterson	1	O-20486	0700-1900	DP-16
FALM PVT O-20773			Barry	2	O-20773	0700-1900	DP-16
TFLD JELINEK			C. Jelinek	1	O-20638	0700-1900	DP-16
TFLD KINNEY			S. Kinney	1	O-20636	0700-0700	DP-16
TFLD (T) RAMEY			J. Ramey	1	O-20435	0700-0700	DP-16
TFLD MCLEOD			S. McLeod	1	O-20436	0700-1900	DP-16
HEQB PRANCEVIC			B. Prancevic	1	O-20746	0700-0700	DP-16
HEQB JARNOT			M. Jarnot	1	O-20747	0700-0700	DP-16

6. Work Assignments:
 Improve and hold established control lines.
 Fall hazard trees and trees that threaten control lines.
 Construct control lines as direct as possible.

7. Special Instructions:

 FEMP (T) Beveridge and FEMT Mazaika will work with be working within Branch XX

8. Communications							
Name	Ch	Function	Rx Freq	Rx Tone	Tx Freq	Tx Tone	Notes
COMMAND: Please refer to Communications Plan.							
CDF T28	8	TACTICAL	151.1825	192.8	151.1825	192.8	
A/G TAC	14	AIR TO GROUND	164.1375N		164.1375N		
CALCORD	15	MEDICAL	156.0750N	156.7	156.0750N	156.7	MEDICAL COORDINATION
GUARD 3	16	EMERGENCY	168.6250N		168.6250N	110.9	EMERGENCY USE ONLY

9. Prepared by: Name: Kyle O'Neil		RESL	24 Hr Shift: 4
Signature:			12 Hr Shift: 5
Date/Time: 9/7/2021 2200			Total: 9

ICS 204

ASSIGNMENT LIST (ICS 204 WF)

CONTROLLED UNCLASSIFIED
INFORMATION//BASIC

1. Incident Name: Caldor Incident - West Zone	2. Operational Period: Date From: 09/08/21 Date To: 09/09/21 Time From: 0700 Time To: 0700	3. Branch Division XXX R / T / U / W
4. Operations Personnel:		Page 1 of 1

Operations Section Chief: B. Mackwood Branch Director: Division/Group Supervisor: R. Earls (T)	Night Ops: J. Marsh (T) / L. Monsen (T) Branch Safety: B. Diregolo / C. Rutherglen (T) Air Attack:
--	--

5. Resources Assigned:	** Resources Below in Bold are 12 Hour **							
Resource Identifier	ALS	LWD	Leader	Personnel	Request #	Hours	Reporting Location	
STF MRA 1279F			Y. Barea	16	E-20503	0700-0700	DP-25	
ENG3 TNF 1218		9/16	C. Pattee	5	E-516	0700-1900	DP-25	
ENG3 OES 1312			J. Heunemann	4	E-20771	0700-0700	DP-25	
ENG6 OES 1613			J. Conrad	3	E-20766	0700-0700	DP-25	
ENG6 OES 1615			R. Snyder	3	E-20764	0700-0700	DP-25	
ENG6 MCF 5537			J. Reyes	3	E-20770	0700-0700	DP-25	
CRW Blue Mountain 5		9/21		20	C-15	0700-1900	DP-25	
W/T PVT E-20011			D. Sasser	1	E-20011	0700-1900	DP-25	
FALM PVT O-20501			B. Saucedo	2	O-20501	0700-1900	DP-25	

6. Work Assignments:
 Entire Division is in patrol status.
 Back haul trash and excess supplies
 Mop up 300 ft. from control lines.

7. Special Instructions:

8. Communications							
Name	Ch	Function	Rx Freq	Rx Tone	Tx Freq	Tx Tone	Notes
COMMAND: Please refer to Communications Plan.							
CDF T30	10	TACTICAL	151.3925	192.8	151.3925	192.8	
A/G TAC	14	AIR TO GROUND	164.1375N		164.1375N		
CALCORD	15	MEDICAL	156.0750N	156.7	156.0750N	156.7	MEDICAL COORDINATION
GUARD 3	16	EMERGENCY	168.6250N		168.6250N	110.9	EMERGENCY USE ONLY

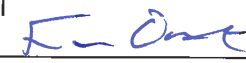
9. Prepared by: Name: Kyle O'Neil RESL 24 Hr Shift: 29
 Signature:  12 Hr Shift: 28
ICS 204 Date/Time: 9/7/2021 2200 Total: 57

ASSIGNMENT LIST (ICS 204 WF)

CONTROLLED UNCLASSIFIED
INFORMATION//BASIC

1. Incident Name: Caldor Incident - West Zone	2. Operational Period: Date From: 09/08/21 Date To: 09/09/21 Time From: 0700 Time To: 0700	3. Branch Division FSR Group 1
4. Operations Personnel:		Page 1 of 1

Operations Section Chief: B. Mackwood Branch Director: S. DeBenedet Division/Group Supervisor: P. Smith (12)	Night Ops: J. Marsh (T) / L. Monsen (T) Branch Safety: J. Bensley Air Attack:
---	---

5. Resources Assigned:	** Resources Below in Bold are 12 Hour **						
Resource Identifier	ALS	LWD	Leader	Personnel	Request #	Hours	Reporting Location
ENG TXS 6160		9/8	J. Hawkins	3	E-324	0700-1900	DP-25
ENG NDC 6223			D. Marsden	3	E-585	0700-1900	DP-25
DOZ PVT E-20638			N. Schmidt	3	E-20638	0700-1900	DP-25
DOZ PVT E-20902			R. Carrillo	1	E-20902	0700-1900	DP-25
DOZ PVT E-20910			T. Halter	1	E-20910	0700-1900	DP-25
MAST PVT E-21295			M. North	2	E-21295	0700-1900	DP-25
EXC PVT E-21302			K. Drew	1	E-21302	0700-1900	DP-25
EXC PVT E-21303			E. Kent	1	E-21303	0700-1900	DP-25
CHIP PVT E-21296			R. Madden	2	E-21296	0700-1900	DP-25

6. Work Assignments:
 Identify suppression repair needs.
 Implement fire suppression repair plan.

7. Special Instructions:
 BRANCH XXX: Focus on the vicinity of Slug Gulch Road.
 Utilize communications in the Division where work is occurring.
 REAF A. Brown / A. Bronskowski.

8. Communications

Name	Ch	Function	Rx Freq	Rx Tone	Tx Freq	Tx Tone	Notes
COMMAND: Please refer to Communications Plan.							
A/G TAC	14	AIR TO GROUND	164.1375N		164.1375N		
CALCORD	15	MEDICAL	156.0750N	156.7	156.0750N	156.7	MEDICAL COORDINATION
GUARD 3	16	EMERGENCY	168.6250N		168.6250N	110.9	EMERGENCY USE ONLY

9. Prepared by: Name:	Kyle O'Neil Signature:	RESL 24 Hr Shift: 0 12 Hr Shift: 17 Total: 17
ICS 204	Date/Time: 9/7/2021 2200	

ASSIGNMENT LIST (ICS 204 WF)

CONTROLLED UNCLASSIFIED
INFORMATION//BASIC

1. Incident Name: Caldor Incident - West Zone	2. Operational Period: Date From: 09/08/21 Date To: 09/09/21 Time From: 0700 Time To: 0700	3. Branch Division FSR Group 3
4. Operations Personnel:		Page 1 of 1

Operations Section Chief: B. Mackwood Branch Director: S. DeBenedet Division/Group Supervisor: D. Erickson (12)	Night Ops: J. Marsh (T) / L. Monsen (T) Branch Safety: Air Attack:
--	---

5. Resources Assigned:		** Resources Below in Bold are 12 Hour **					
Resource Identifier	ALS	LWD	Leader	Personnel	Request #	Hours	Reporting Location
DOZ PVT E-20179			J. Snyder	3	E-20179	0700-1900	DP-42
DOZ PVT E-20258			T. Wanzer	2	E-20258	0700-1900	DP-42
MAST PVT E-232			D. West	2	E-232	0700-1900	DP-42
MAS PVT E-20753			D. Huskey	1	E-20753	0700-1900	DP-42
EXC							DP-42
SKID							DP-42
SKDGN PVT E-246			W. Emery	1	E-246	0700-1900	DP-42
THSP SAMANIEGO			D. Samaniego	1		0700-1900	DP-42

6. Work Assignments:
 Identify suppression repair needs.
 Implement the fire suppression repair plan.

7. Special Instructions:
 Branch XXX: Work from Omo Ranch DPA line to the west.
 Utilize communications in the Division where work is occurring.
 REAF: A. Brown / A. Bronkowski.

8. Communications

Name	Ch	Function	Rx Freq	Rx Tone	Tx Freq	Tx Tone	Notes
COMMAND: Please refer to Communications Plan.							
A/G TAC	14	AIR TO GROUND	164.1375N		164.1375N		
CALCORD	15	MEDICAL	156.0750N	156.7	156.0750N	156.7	MEDICAL COORDINATION
GUARD 3	16	EMERGENCY	168.6250N		168.6250N	110.9	EMERGENCY USE ONLY

9. Prepared by: Name:	Kyle O'Neil RESL Signature: <i>K O'Neil</i>	24 Hr Shift: 0 12 Hr Shift: 7
ICS 204	Date/Time: 9/7/2021 2200	Total: 10

ASSIGNMENT LIST (ICS 204 WF)

CONTROLLED UNCLASSIFIED
INFORMATION//BASIC

1. Incident Name: Caldor Incident - West Zone	2. Operational Period: Date From: 09/08/21 Date To: 09/09/21 Time From: 0700 Time To: 0700	3. Branch Division ICP Staging
4. Operations Personnel:		Page 1 of 1

Operations Section Chief: B. Mackwood Branch Director: S. DeBenedet Division/Group Supervisor: D. Hames (12) / R. McMillen (12)	Night Ops: J. Marsh (T) / L. Monsen (T) Branch Safety: Air Attack:
--	---

5. Resources Assigned:		** Resources Below in Bold are 12 Hour **					
Resource Identifier	ALS	LWD	Leader	Personnel	Request #	Hours	Reporting Location
T/F XSM 2278 (1,1,1,1,3)	X	9/10	G. Kurtz	22	E-20198	0700-0700	2350 Carson Rd.
ENG3 DRC 33			C. Bartlett	5	E-21224	0700-1900	2351 Carson Rd.
ENG3 PVT E-295		9/9	L. Wallace	3	E-295	0700-1900	2352 Carson Rd.
ENG3 PVT E-21264			J. Padilla	3	E-21264	0700-1900	2353 Carson Rd.
DOZ PVT E-20260			E. Herl	2	E-20260	0700-0700	2354 Carson Rd.
DOZ PVT E-20535			B. Rawley	3	E-20535	0700-0700	2355 Carson Rd.
DOZ PVT E-20639			T. Hewitt	4	E-20639	0700-0700	2356 Carson Rd.
DOZ PVT E-20675			J. Worrell	2	E-20675	0700-0700	2357 Carson Rd.
DOZ PVT E-20830			D. Martinelli	2	E-20830	0700-0700	2358 Carson Rd.
W/T PVT E-20012			R. Alvarez	1	E-20012	0700-1900	2359 Carson Rd.

6. Work Assignments:
 Maintain 3 minute response time.
 Monitor command frequencies.

7. Special Instructions:
 Reporting location 2350 Carson Ave. Placerville CA.
 Top 5 Engines in *ITALICS* have been Identified for USFS IA.

8. Communications

Name	Ch	Function	Rx Freq	Rx Tone	Tx Freq	Tx Tone	Notes
COMMAND: Please refer to Communications Plan.							
CALCORD	15	MEDICAL	156.0750N	156.7	156.0750N	156.7	MEDICAL COORDINATION
GUARD 3	16	EMERGENCY	168.6250N		168.6250N	110.9	EMERGENCY USE ONLY

9. Prepared by: Name: Kyle O'Neil RESL 24 Hr Shift: 13
 Signature:  12 Hr Shift: 12
ICS 204 Date/Time: 9/7/2021 2200 Total: 47

Division/Group Assignment List (ICS 204 WF)
Controlled Unclassified Information/Basic

1. Incident Name:				3.		
CALDOR INCIDENT EAST ZONE				Branch:		Division/Group
2. Operational Period:				XII		AA
Date/Time From: 09/08/2021 0700 WED		Date/Time To: 09/09/2021 0700 THU				
4. Operations Personnel						
OPERATIONS CHIEF		KYLE JACOBSON, BRIAN NEWMAN JOE GONZALES (T)		BRANCH DIRECTOR		PAT LAENG
DIVISION/GROUP SUPERVISOR		JOHN CHESTER		BRANCH SAFETY		BRIAN SAVAGE
5. Resources Assigned this Period						
Strike Team / Task Force / Resource Designator		LWD	Leader	Number Persons	Drop Off PT./Time	Pick Up PT./Time
**HCS1 AEU S/T 9279G C-20009		09/18	DANIEL GARNIN	30	ICP HEAVENLY SKI RESORT/0700	ICP HEAVENLY SKI RESORT/0700
**HCS1 NEU S/T 9235G C-20013		09/22	JOHN RUSSELL	36	ICP HEAVENLY SKI RESORT/0700	ICP HEAVENLY SKI RESORT/0700
**HC1 LMU INTERMOUNTAIN 1 C-20095		09/28	B WELDON	13	ICP HEAVENLY SKI RESORT/0700	ICP HEAVENLY SKI RESORT/0700
HC2I TAS TANANA CHIEFS C-104		09/08	GABRIEL DAVID SIMPLE	19	ICP HEAVENLY SKI RESORT/0700	ICP HEAVENLY SKI RESORT/1900
HC2I WHITE MOUNTAIN C-107		09/08	MEKIAH SUN STANSEL	21	ICP HEAVENLY SKI RESORT/0700	ICP HEAVENLY SKI RESORT/1900
HC2 FIRESTORM 6 C-108		09/15	GENE LOPEZ	20	ICP HEAVENLY SKI RESORT/0700	ICP HEAVENLY SKI RESORT/1900
HC2 FRANCO 1 C-110		09/16	IGNACIO ROJAS	20	ICP HEAVENLY SKI RESORT/0700	ICP HEAVENLY SKI RESORT/1900
SMOD CREW 25 O-335		09/10	MATTHEW A MCKURTIS	8	ICP HEAVENLY SKI RESORT/0700	ICP HEAVENLY SKI RESORT/1900
SMOD NO - CREW 26 O-50157			KEVIN BRIETWISER		ICP HEAVENLY SKI RESORT/0700	ICP HEAVENLY SKI RESORT/1900
SMOD RMP 32 O-50106		09/13	KEVIN RIGGS	10	ICP HEAVENLY SKI RESORT/0700	ICP HEAVENLY SKI RESORT/1900
SMOD MID PLAINS MOD O-50107		09/18	DAVID W SPENCER	10	ICP HEAVENLY SKI RESORT/0700	ICP HEAVENLY SKI RESORT/1900
HEL2 HELICOPTER - T2 STANDARD - 669H A-419					ICP HEAVENLY SKI RESORT/0700	ICP HEAVENLY SKI RESORT/1900
**S/T LFD 1001A E-20876		09/14	MICHAEL J CASTILLO	22	ICP HEAVENLY SKI RESORT/0700	ICP HEAVENLY SKI RESORT/0700
**S/T ENG3 MMU S/T 9423C E-20894		09/27	UE MOUA	16	ICP HEAVENLY SKI RESORT/0700	ICP HEAVENLY SKI RESORT/0700
T/F NV-WID NEVADA E-396 (3,3,3,3,4,2)		09/11	SHAWN M TORRES	23	ICP HEAVENLY SKI RESORT/0700	ICP HEAVENLY SKI RESORT/1900
T/F CALDOR 5 E-9249 (3,3,4,4,6)		09/30	M. GAHLEY	16	ICP HEAVENLY SKI RESORT/0700	ICP HEAVENLY SKI RESORT/1900
8. Division/Group Communication Summary						
Function	Channel	RX Frequency N/W	RX Tone/NAC	TX Frequency N/W	TX Tone/NAC	Mode
COMMAND	CMD 5	169.7500N	146.2	167.1000N	146.2	A
TACTICAL	NIFC T1	168.0500N		168.0500N		A
AIR TO GROUND	A/G CMD	167.9500N		167.9500N		A
AIR TO GROUND	A/G CMD E	166.6125N		166.6125N		A
AIR TO GROUND	A/G TAC E	169.2875N		169.2875N		A
AIR GUARD	EMERGENCY	168.6250N		168.6250N	110.9	A
AIR TO GROUND	CALCORD	156.0750N	156.7	156.0750N	156.7	A
9. Prepared By (Resource Unit Leader)		Approved By (Planning Section Chief)			Date	Time
SCOTT LAZENBY (T)		JOE SCURI			09/07/2021	2200

Division/Group Assignment List (ICS 204 WF)
Controlled Unclassified Information/Basic

1. Incident Name:		3.	
CALDOR INCIDENT EAST ZONE		Branch:	Division/Group
2. Operational Period:		XII	AA
Date/Time From: 09/08/2021 0700	WED	Date/Time To: 09/09/2021 0700	THU

4. Operations Personnel			
OPERATIONS CHIEF	KYLE JACOBSON, BRIAN NEWMAN JOE GONZALES (T)	BRANCH DIRECTOR	PAT LAENG
DIVISION/GROUP SUPERVISOR	JOHN CHESTER	BRANCH SAFETY	BRIAN SAVAGE

5. Resources Assigned this Period					
Strike Team / Task Force / Resource Designator	LWD	Leader	Number Persons	Drop Off PT./Time	Pick Up PT./Time
ENG3 CRB 84 E-377	09/10	KARL H OLIVER	3	ICP HEAVENLY SKI RESORT/0700	ICP HEAVENLY SKI RESORT/1900
ENG3 AZ-PNF 931 E-378	09/09	AARON J STAFFORD	7	ICP HEAVENLY SKI RESORT/0700	ICP HEAVENLY SKI RESORT/1900
ENG3 6291 E-50117	09/18	JACOB KOSCHIK	5	ICP HEAVENLY SKI RESORT/0700	ICP HEAVENLY SKI RESORT/1900
ENG3 HART 291 E-291	09/20	DENNIS GATES	3	ICP HEAVENLY SKI RESORT/0700	ICP HEAVENLY SKI RESORT/1900
ENG4 HART VENTURES ENG E-408	09/10	AUSTIN MARTIN	3	ICP HEAVENLY SKI RESORT/0700	ICP HEAVENLY SKI RESORT/1900
ENG6 CO-RIDGWAY 1211 E-407	09/10	S. MENZ	3	ICP HEAVENLY SKI RESORT/0700	ICP HEAVENLY SKI RESORT/1900
ENG6 TX-TXF ENG 641 E-466	09/13	KENNETH GABRIEL UAL	4	ICP HEAVENLY SKI RESORT/0700	ICP HEAVENLY SKI RESORT/1900
ENG6 CENTRAL WILDFIRE, INC E-21014	09/15	JOSH WARD	3	ICP HEAVENLY SKI RESORT/0700	ICP HEAVENLY SKI RESORT/1900
ENG6 ROGUE BASIN E-21122	09/09	JORDAN MATTHEWS	2	ICP HEAVENLY SKI RESORT/0700	ICP HEAVENLY SKI RESORT/1900
WTT2 QUALITY CONST E-20008	09/17	P INDIHOR	1	ICP HEAVENLY SKI RESORT/0700	ICP HEAVENLY SKI RESORT/1900
WTT2 A.C. WATER SVC E-20017	09/19	B ROSE	1	ICP HEAVENLY SKI RESORT/0700	ICP HEAVENLY SKI RESORT/1900
WTT2 CGS INCORPORATED E-20280	09/20	J CORLEY	1	ICP HEAVENLY SKI RESORT/0700	ICP HEAVENLY SKI RESORT/1900
WTS1 A & G E-20173	09/18	N BALDIVIEZ	1	ICP HEAVENLY SKI RESORT/0700	ICP HEAVENLY SKI RESORT/1900
TFLD O-20431		DANIEL J MONTOYA	1	ICP HEAVENLY SKI RESORT/0700	ICP HEAVENLY SKI RESORT/1900
TFLD O-50001	09/17	GABRIEL PEASE-MADORE	1	ICP HEAVENLY SKI RESORT/0700	ICP HEAVENLY SKI RESORT/1900
FMOD O-232	09/23	C BROWN		ICP HEAVENLY SKI RESORT/0700	ICP HEAVENLY SKI RESORT/1900

8. Division/Group Communication Summary						
Function	Channel	RX Frequency N/W	RX Tone/NAC	TX Frequency N/W	TX Tone/NAC	Mode
COMMAND	CMD 5	169.7500N	146.2	167.1000N	146.2	A
TACTICAL	NIFC T1	168.0500N		168.0500N		A
AIR TO GROUND	A/G CMD	167.9500N		167.9500N		A
AIR TO GROUND	A/G CMD E	166.6125N		166.6125N		A
AIR TO GROUND	A/G TAC E	169.2875N		169.2875N		A
AIR GUARD	EMERGENCY	168.6250N		168.6250N	110.9	A
AIR TO GROUND	CALCORD	156.0750N	156.7	156.0750N	156.7	A

9. Prepared By (Resource Unit Leader)	Approved By (Planning Section Chief)	Date	Time
SCOTT LAZENBY (T)	JOE SCURI	09/07/2021	2200

Division/Group Assignment List (ICS 204 WF)
Controlled Unclassified Information/Basic

1. Incident Name:		3.	
CALDOR INCIDENT EAST ZONE		Branch:	Division/Group
2. Operational Period:		XII	AA
Date/Time From: 09/08/2021 0700 WED	Date/Time To: 09/09/2021 0700 THU		

4. Operations Personnel			
OPERATIONS CHIEF	KYLE JACOBSON, BRIAN NEWMAN JOE GONZALES (T)	BRANCH DIRECTOR	PAT LAENG
DIVISION/GROUP SUPERVISOR	JOHN CHESTER	BRANCH SAFETY	BRIAN SAVAGE

5. Resources Assigned this Period					
Strike Team / Task Force / Resource Designator	LWD	Leader	Number Persons	Drop Off PT./Time	Pick Up PT./Time
FMOD O-50086	09/17	D. RILEY	2	ICP HEAVENLY SKI RESORT/0700	ICP HEAVENLY SKI RESORT/1900
RES FRONT LINE EMS E-50097	09/18	DALE HOOVER/J.P. PATTIN	2	ICP HEAVENLY SKI RESORT/0700	ICP HEAVENLY SKI RESORT/1900

6. Control Operations/Work Assignments:
Utilize appropriate suppression methods to keep the fire within its current foot print while protecting life threats and impacts to infrastructure. Mop-up to the degree safe to do so and required for containment.

7. Special Instructions:

8. Division/Group Communication Summary						
Function	Channel	RX Frequency N/W	RX Tone/NAC	TX Frequency N/W	TX Tone/NAC	Mode
COMMAND	CMD 5	169.7500N	146.2	167.1000N	146.2	A
TACTICAL	NIFC T1	168.0500N		168.0500N		A
AIR TO GROUND	A/G CMD	167.9500N		167.9500N		A
AIR TO GROUND	A/G CMD E	166.6125N		166.6125N		A
AIR TO GROUND	A/G TAC E	169.2875N		169.2875N		A
AIR GUARD	EMERGENCY	168.6250N		168.6250N	110.9	A
AIR TO GROUND	CALCORD	156.0750N	156.7	156.0750N	156.7	A

9. Prepared By (Resource Unit Leader)	Approved By (Planning Section Chief)	Date	Time
SCOTT LAZENBY (T)	JOE SCURI	09/07/2021	2200

Division/Group Assignment List (ICS 204 WF)
Controlled Unclassified Information//Basic

1. Incident Name:		3.	
CALDOR INCIDENT EAST ZONE		Branch:	Division/Group
2. Operational Period:		XII	AA
Date/Time From: 09/08/2021 0700 WED	Date/Time To: 09/09/2021 0700 THU		

4. Operations Personnel			
OPERATIONS CHIEF	KYLE JACOBSON, BRIAN NEWMAN JOE GONZALES (T)	BRANCH DIRECTOR	PAT LAENG
DIVISION/GROUP SUPERVISOR	JOHN CHESTER	BRANCH SAFETY	BRIAN SAVAGE

7. Special Instructions:

** Denotes 24 HR Shift
 REAF- Marry Patterson
 REAF- James Tase
 REAF- Courtney Rowe
 READ- Anna Puchkoff

8. Division/Group Communication Summary

Function	Channel	RX Frequency N/W	RX Tone/NAC	TX Frequency N/W	TX Tone/NAC	Mode
COMMAND	CMD 5	169.7500N	146.2	167.1000N	146.2	A
TACTICAL	NIFC T1	168.0500N		168.0500N		A
AIR TO GROUND	A/G CMD	167.9500N		167.9500N		A
AIR TO GROUND	A/G CMD E	166.6125N		166.6125N		A
AIR TO GROUND	A/G TAC E	169.2875N		169.2875N		A
AIR GUARD	EMERGENCY	168.6250N		168.6250N	110.9	A
AIR TO GROUND	CALCORD	156.0750N	156.7	156.0750N	156.7	A

9. Prepared By (Resource Unit Leader)	Approved By (Planning Section Chief)	Date	Time
SCOTT LAZENBY (T)	JOE SCURI	09/07/2021	2200

Division/Group Assignment List (ICS 204 WF)
Controlled Unclassified Information//Basic

1. Incident Name:				3.		
CALDOR INCIDENT EAST ZONE				Branch:		Division/Group
2. Operational Period:				XV		QQ
Date/Time From: 09/08/2021 0700 WED		Date/Time To: 09/09/2021 0700 THU				
4. Operations Personnel						
OPERATIONS CHIEF		KYLE JACOBSON / BRIAN NEWMAN JOE GONZALES (T)		BRANCH DIRECTOR		DREW GRAHAM
DIVISION/GROUP SUPERVISOR		MARVIN ROYBAL JAMES SEARCY (T)		BRANCH SAFETY		TRAVIS MOYER
5. Resources Assigned this Period						
Strike Team / Task Force / Resource Designator		LWD	Leader	Number Persons	Drop Off PT./Time	Pick Up PT./Time
HC2IA BLACK EAGLES 2 C-50007		09/17	SANTOYO-GALLEGOS GUSTAVO	21	HEAVENLY SKI RESPORT/0700	HEAVENLY SKI RESORT /1900
HC2 PACIFIC COAST C-50003		09/17	RAMON CISNEROS	20	HEAVENLY SKI RESPORT/0700	HEAVENLY SKI RESORT /1900
**S/T ENG3 NEU 9230C E-20892		09/28	J. ROCHHÖLZ	20	HEAVENLY SKI RESPORT/0700	HEAVENLY SKI RESORT /1900
T/F CALDOR 8 E-9234 (3,3,4,4,6)			N. BRISTOL	22	HEAVENLY SKI RESPORT/0700	HEAVENLY SKI RESORT /1900
T/F OES 4803 E-20544 (3,3,3,6,6)		09/08	ROBERT BUNDY	15	HEAVENLY SKI RESPORT/0700	HEAVENLY SKI RESORT /1900
T/F OES 5811 E-21168		09/14	CASEY A WILSON	19	HEAVENLY SKI RESPORT/0700	HEAVENLY SKI RESORT /1900
ENG1 OES 390					HEAVENLY SKI RESPORT/0700	HEAVENLY SKI RESORT /1900
ENG1 OES 391					HEAVENLY SKI RESPORT/0700	HEAVENLY SKI RESORT /1900
ENG1 OES 392					HEAVENLY SKI RESPORT/0700	HEAVENLY SKI RESORT /1900
ENG3 FRN BE BRUSH 3					HEAVENLY SKI RESPORT/0700	HEAVENLY SKI RESORT /1900
ENG3 UT CEDAR MTN FD 75 E-50012		09/17	PETER MANSON	4	HEAVENLY SKI RESPORT/0700	HEAVENLY SKI RESORT /1900
ENG3 CO-BERTHOUD 3111 E-405		09/11	DREW GETTEL	4	HEAVENLY SKI RESPORT/0700	HEAVENLY SKI RESORT /1900
ENG3 WY ENG 151 E-453		09/12	BRIAN HUTCHINS	4	HEAVENLY SKI RESPORT/0700	HEAVENLY SKI RESORT /1900
ENG3 J3 CONT ENG E-515		09/08	WES WALLACE	3	HEAVENLY SKI RESPORT/0700	HEAVENLY SKI RESORT /1900
**ENG3 TUO 733 E-20821		09/13	J SANTI	4	HEAVENLY SKI RESPORT/0700	HEAVENLY SKI RESORT /1900
**ENG3 EDH 386 E-20901		09/10	BEN COWLES	4	HEAVENLY SKI RESPORT/0700	HEAVENLY SKI RESORT /1900
8. Division/Group Communication Summary						
Function	Channel	RX Frequency N/W	RX Tone/NAC	TX Frequency N/W	TX Tone/NAC	Mode
COMMAND	CMD 67	172.0750N	146.2	162.2000N	146.2	A
TACTICAL	VFIRE 25	154.2875N	156.7	154.2875N	156.7	A
AIR TO GROUND	A/G CMD	167.9500N		167.9500N		A
AIR TO GROUND	A/G CMD E	166.6125N		166.6125N		A
AIR TO GROUND	A/G TAC E	169.2875N		169.2875N		A
AIR TO GROUND	CALCORD	156.0750N	156.7	156.0750N	156.7	A
AIR GUARD	EMERGENCY	168.6250N		168.6250N	110.9	A
9. Prepared By (Resource Unit Leader)		Approved By (Planning Section Chief)			Date	Time
TOM REAVES		JOE SCURI			09/07/2021	2200

Division/Group Assignment List (ICS 204 WF)
Controlled Unclassified Information//Basic

1. Incident Name:				3.		
CALDOR INCIDENT EAST ZONE				Branch: XV	Division/Group QQ	
2. Operational Period:						
Date/Time From: 09/08/2021 0700 WED		Date/Time To: 09/09/2021 0700 THU				
4. Operations Personnel						
OPERATIONS CHIEF		KYLE JACOBSON / BRIAN NEWMAN JOE GONZALES (T)		BRANCH DIRECTOR		DREW GRAHAM
DIVISION/GROUP SUPERVISOR		MARVIN ROYBAL JAMES SEARCY (T)		BRANCH SAFETY		TRAVIS MOYER
5. Resources Assigned this Period						
Strike Team / Task Force / Resource Designator	LWD	Leader	Number Persons	Drop Off PT./Time	Pick Up PT./Time	
ENG6 HAN PATROL 41				HEAVENLY SKI RESORT/0700	HEAVENLY SKI RESORT /1900	
**ENG6 SLM 110 E-20826	09/15	JASON GRAY	3	HEAVENLY SKI RESORT/0700	HEAVENLY SKI RESORT /1900	
ENG6 HART 290 E-290	09/10	K. COLTON	3	HEAVENLY SKI RESORT/0700	HEAVENLY SKI RESORT /1900	
ENG6 TOP NOTCH 528 E-467	09/12	RYAN VIGIL	3	HEAVENLY SKI RESORT/0700	HEAVENLY SKI RESORT /1900	
WTS1 ASAP SVC E-20015	09/19	D DIXON	1	HEAVENLY SKI RESORT/0700	HEAVENLY SKI RESORT /1900	
WTS2 DAHL & SONS E-20019	09/26	MARK DAHL	1	HEAVENLY SKI RESORT/0700	HEAVENLY SKI RESORT /1900	
WTRK CHRIS MORRIS E-20681	09/24	CHRIS MORRIS	1	HEAVENLY SKI RESORT/0700	HEAVENLY SKI RESORT /1900	
DOZ2 BOGGS E-20701	09/11	STEVE BOGGS	2	HEAVENLY SKI RESORT/0700	HEAVENLY SKI RESORT /1900	
DOZ2 HARD LOGGING E-20828	09/26	LUKE HALL	2	HEAVENLY SKI RESORT/0700	HEAVENLY SKI RESORT /1900	
DOZ2 NV-STO 74 E-21114	09/12	DON SNYDER	3	HEAVENLY SKI RESORT/0700	HEAVENLY SKI RESORT /1900	
MAST COLEMAN ENVIRONMENTAL E-20035	09/02	PAUL LEUZINGER	2	HEAVENLY SKI RESORT/0700	HEAVENLY SKI RESORT /1900	
TFLD O-20434	09/12	DAVID BOLOGNINI	1	HEAVENLY SKI RESORT/0700	HEAVENLY SKI RESORT /1900	
HEQB O-20302	09/12	DOUG LINGEN	1	HEAVENLY SKI RESORT/0700	HEAVENLY SKI RESORT /1900	
FAL1 A & F ENTERPRISES O-50088	09/18	ALEX BOKISH	1	HEAVENLY SKI RESORT/0700	HEAVENLY SKI RESORT /1900	
FAL1 MOEN TIMBER FALLING O-50089	09/18	MICHAEL MOEN	1	HEAVENLY SKI RESORT/0700	HEAVENLY SKI RESORT /1900	
8. Division/Group Communication Summary						
Function	Channel	RX Frequency N/W	RX Tone/NAC	TX Frequency N/W	TX Tone/NAC	Mode
COMMAND	CMD 67	172.0750N	146.2	162.2000N	146.2	A
TACTICAL	VFIRE 25	154.2875N	156.7	154.2875N	156.7	A
AIR TO GROUND	A/G CMD	167.9500N		167.9500N		A
AIR TO GROUND	A/G CMD E	166.6125N		166.6125N		A
AIR TO GROUND	A/G TAC E	169.2875N		169.2875N		A
AIR TO GROUND	CALCORD	156.0750N	156.7	156.0750N	156.7	A
AIR GUARD	EMERGENCY	168.6250N		168.6250N	110.9	A
9. Prepared By (Resource Unit Leader)		Approved By (Planning Section Chief)		Date	Time	
TOM REAVES		JOE SCURI		09/07/2021	2200	

Division/Group Assignment List (ICS 204 WF)
Controlled Unclassified Information//Basic

1. Incident Name:		3.	
CALDOR INCIDENT EAST ZONE		Branch:	Division/Group
2. Operational Period:		XV	QQ
Date/Time From: 09/08/2021 0700 WED	Date/Time To: 09/09/2021 0700 THU		

4. Operations Personnel			
OPERATIONS CHIEF	KYLE JACOBSON / BRIAN NEWMAN JOE GONZALES (T)	BRANCH DIRECTOR	DREW GRAHAM
DIVISION/GROUP SUPERVISOR	MARVIN ROYBAL JAMES SEARCY (T)	BRANCH SAFETY	TRAVIS MOYER

5. Resources Assigned this Period					
Strike Team / Task Force / Resource Designator	LWD	Leader	Number Persons	Drop Off PT./Time	Pick Up PT./Time

6. Control Operations/Work Assignments:
Utilize appropriate suppression methods to keep the fire within its current foot print while protecting life threats and impacts to infrastructure.
Mop-up to the degree safe to do so and required for containment.

7. Special Instructions:
**Denotes 24 HR Shift

8. Division/Group Communication Summary						
Function	Channel	RX Frequency N/W	RX Tone/NAC	TX Frequency N/W	TX Tone/NAC	Mode
COMMAND	CMD 67	172.0750N	146.2	162.2000N	146.2	A
TACTICAL	VFIRE 25	154.2875N	156.7	154.2875N	156.7	A
AIR TO GROUND	A/G CMD	167.9500N		167.9500N		A
AIR TO GROUND	A/G CMD E	166.6125N		166.6125N		A
AIR TO GROUND	A/G TAC E	169.2875N		169.2875N		A
AIR TO GROUND	CALCORD	156.0750N	156.7	156.0750N	156.7	A
AIR GUARD	EMERGENCY	168.6250N		168.6250N	110.9	A

9. Prepared By (Resource Unit Leader)	Approved By (Planning Section Chief)	Date	Time
TOM REAVES	JOE SCURI	09/07/2021	2200

AIR OPERATIONS SUMMARY ICS-220

Incident Name / Number	Sunrise	Startup	Cutoff	Sunset	Time Prepared	Date Prepared	Prepared By							
Caldor Incident - West Zone / CA-ENF-024030	6:31	7:01	18:51	19:21	1800 Shutdown 19:51	Tuesday, September 7, 2021 Operational Period - Date Wednesday September 8, 2021	Mike Deacon/Brad Idol Operational Period - Time 0700-0700							
General Remarks, Safety Notes, Hazards, Air Operations Special Equipment, etc. TRACK ALL DIPSITE LOCATIONS / NUMBER OF DIPS / GALLONS TAKEN. TRACK ALL DROP LOCATIONS / NUMBER OF DROPS / GALLONS DROPPED ALL GPS DATA TO BE COLLECTED IN DEGREES.MINUTES.DECIMAL.MINUTES.FORMAT. AVOID Aerial Application of Retardant / Foam / Agent within 300' of Waterways, Bodies of Water, etc If Retardant / Foam / Agent is Dropped Within These Areas Immediately Notify the AOB and Provide the Following Information: Lat / Long, Estimated Number of Gallons and a Map Detailing The Area.														
Frequencies CMD 105 (WEST) 172.4500 114.8 (T11) CMD 5 (EAST) 169.7500 146.2 (T5) A/G - TACTICAL (WEST) 164.1375 A/G - TACTICAL (EAST) 169.2875 WEST ROTOR VIC 124.0750 EAST ROTOR VIC 133.0250 A/G COMMAND-EAST/WEST SEE COMM PLAN		TX 166.9375 114.8 (T11) 167.1000 146.2 (T5) 164.1375 169.2875 124.0750 133.0250 PLAN		AM / FM FM FM FM FM AM AM FM		Helibase Information Name Placerville Latitude 38.43.478 Longitude 120.45.180 Name Truckee Latitude 39.19.288 Longitude 120.8.933 Name M45 38.43.847/119.46.147		Rescue Ship Information Name GUARD 841 Phone 707-391-6784 Make/Model UH-60 Location RNO Request Procedure for These Aircraft: Incident Communications See Medical Plan For Additional Info						
HELICOPTERS (Use page 2 if Needed)														
FAA #	Type	Make/Model	Helibase	Avail	Start	Remarks	FAA #	Type	Make/Model	Helibase	Avail	Start	Remarks	
1048Y	I	S-61	PVF	0800	0800	TANK	205PT	II	BELL 205 A++	TVL	0800	0800	LONG	EU
722HT	I	CH-54	PVF	0800	0800	TANK								
133TH	I	UH-60	PVF	0800	0800	LONG								
948CH	I	CH-47	PVF	0800	0800	BUCKET								
GUARD 863	I	UH-60	MHR	1100	1100	BUCKET								
GUARD 864	I	UH-60	MHR	1100	1100	BUCKET								
GUARD 868	I	UH-60	MHR	1100	1100	BUCKET								
GUARD 867	I	CH-47	MHR	1100	1100	BUCKET								
2DH	II	BELL UH-1H	PVF	0800	0800	LONG								
205TA	II	BELL 205 A1	PVF	0800	0800	LONG								
110NW	II	UH-1H	PVF	0800	0800	BUCKET								
117DR	II	UH-1H	PVF	0800	0800	BUCKET								
11NE	II	BELL UH1B	PVF	9/9/21	0800	UNAV 9/7.8								
910BR	III	BELL 206 L4	PVF	0800	0800	RECONBUCKET								
237BS	III	A-STAR 350	PVF	0800	0800	RECONBUCKET								
FIXED WING (Use Page 2 if Needed)														
FAA #	Type	Make/Model	Base	Avail	Start	Remarks	FAA #	Type	Make/Model	Base	Avail	Start	Remarks	
TBD				0800	0800	ATGS								
TBD				0800	0800	ATGS								

ICS 205 - INCIDENT RADIO COMMUNICATIONS PLAN

1. Incident Name: Caldor Incident - West Zone BRANCHES 1 / 10 : WEST Z1

2. Date/Time Prepared: Date: 09/07/2021 Time: 1600

3. Operational Period: Date From: 09/08/21 Date To: 09/09/21
Time From: 0700 Time To: 0700

4. Communications								
Ch#	Function	Name	Assigned To	Rx Freq	Rx Tone	Tx Freq	Tx Tone	Notes
1	COMMAND	CMD 105	WEST BRANCHES	172.4500N	114.8	166.9375N	114.8	SACRAMENTO PEAK
2	COMMAND	CMD 109	WEST BRANCHES	170.3875N	114.8	162.1750N	114.8	BIG HILL
3	COMMAND	CMD 104	WEST BRANCHES	170.7625N	114.8	165.6250N	114.8	NORTH OF HWY 50 BETWEEN DP 21 AND DP 24
4	COMMAND	CMD 1	WEST BRANCHES	170.9750N	114.8	168.7000N	114.8	LEEK SPRINGS
5	COMMAND	CMD 11	WEST BRANCHES	170.6875N	114.8	166.5750N	114.8	GRIZZLY FLATS AREA
6	COMMAND	CMD 113	WEST BRANCHES	170.3125N	114.8	165.6750N	114.8	KIRKWOOD MOUNTAIN
7	COMMAND	CMD 116	WEST BRANCHES	171.0375N	114.8	162.5875N	114.8	SCOUT PEAK
8	TACTICAL	VTAC11	DIV A/D	151.1375N	156.7	151.1375N	156.7	
9	TACTICAL	VTAC13	DIV F/G	158.7375N	156.7	158.7375N	156.7	
10	TACTICAL	CDF T26	DIV H	159.2925N	192.8	159.2925N	192.8	
11	TACTICAL	CDF T27	DIV I	159.3075N	192.8	159.3075N	192.8	
12	TACTICAL	NIFC T1	DIV AA	168.0500N		168.0500N		EAST ZONE TACTICAL
13	A/G CMD	A/G CMD	ALL ZONES	167.9500N		167.9500N		
14	AIR TO GROUND	A/G TAC	WEST BRANCHES	164.1375N		164.1375N		
15	MEDICAL	CALCORD	ALL ZONES	156.0750N	156.7	156.0750N	156.7	MEDICAL COORDINATION
16	EMERGENCY	GUARD 3	ALL ZONES	168.6250N		168.6250N	110.9	EMERGENCY USE ONLY
17								
18								
19								
20	EMERGENCY	GUARD 3	ALL ZONES	168.6250N		168.6250N	110.9	EMERGENCY USE ONLY

5. Special Instructions

TO CONFIRM YOU HAVE THE MOST CURRENT CLONE, ENSURE YOUR DISPLAY OF CHANNEL 16 OR 20 MATCHES CHANNEL 16 OR 20 OF THE 205 - HEIGHT AND POWER ARE KEY WHEN USING RADIOS; BE AT A HIGH POINT, USE A MOBILE IF POSSIBLE, AND USE RADIO RELAYS WHEN NEEDED

6. Prepared by (Communications Unit Leader): Name: John McCormick

Signature: 

Date/Time: 09/07/21 1600

NIMS IAP

ICS 205 - INCIDENT RADIO COMMUNICATIONS PLAN

1. Incident Name:
Caldor Incident - West Zone
BRANCHES 20 / 30 : WEST Z2

2. Date/Time Prepared
Date: 09/07/2021
Time: 1600

3. Operational Period:
Date From: 09/08/21
Time From: 0700
Date To: 09/09/21
Time To: 0700

4. Communications									
Ch#	Function	Name	Assigned To	Rx Freq	Rx Tone	Tx Freq	Tx Tone	Notes	
1	COMMAND	CMD 105	WEST BRANCHES	172.4500N	114.8	166.9375N	114.8	SACRAMENTO PEAK	
2	COMMAND	CMD 109	WEST BRANCHES	170.3875N	114.8	162.1750N	114.8	BIG HILL	
3	COMMAND	CMD 104	WEST BRANCHES	170.7625N	114.8	165.6250N	114.8	NORTH OF HWY 50 BETWEEN DP 21 AND DP 24	
4	COMMAND	CMD 1	WEST BRANCHES	170.9750N	114.8	168.7000N	114.8	LEEK SPRINGS	
5	COMMAND	CMD 11	WEST BRANCHES	170.6875N	114.8	166.5750N	114.8	GRIZZLY FLATS AREA	
6	COMMAND	CMD 113	WEST BRANCHES	170.3125N	114.8	165.6750N	114.8	KIRKWOOD MOUNTAIN	
7	COMMAND	CMD 116	WEST BRANCHES	171.0375N	114.8	162.5875N	114.8	SCOUT PEAK	
8	TACTICAL	CDF T28	DIV N/P	151.1825N	192.8	151.1825N	192.8		
9									
10	TACTICAL	CDF T30	DIV R/T/U/W	151.3925N	192.8	151.3925N	192.8		
11									
12	TACTICAL	NIFC T1	DIV AA	168.0500N		168.0500N		EAST ZONE TACTICAL	
13	A/G CMD	A/G CMD	ALL ZONES	167.9500N		167.9500N			
14	AIR TO GROUND	A/G TAC	WEST BRANCHES	164.1375N		164.1375N			
15	MEDICAL	CALCORD	ALL ZONES	156.0750N	156.7	156.0750N	156.7	MEDICAL COORDINATION	
16	EMERGENCY	GUARD 3	ALL ZONES	168.6250N		168.6250N	110.9	EMERGENCY USE ONLY	
17									
18									
19									
20	EMERGENCY	GUARD 3	ALL ZONES	168.6250N		168.6250N	110.9	EMERGENCY USE ONLY	

5. Special Instructions
TO CONFIRM YOU HAVE THE MOST CURRENT CLONE, ENSURE YOUR DISPLAY OF CHANNEL 16 OR 20 MATCHES CHANNEL 16 OR 20 OF THE 205 - HEIGHT AND POWER ARE KEY WHEN USING RADIOS; BE AT A HIGH POINT, USE A MOBILE IF POSSIBLE, AND USE RADIO RELAYS WHEN NEEDED

6. Prepared by (Communications Unit Leader): Name: John McCormick
Signature: 
Date/Time: 09/07/21 1600
NIMS IAP

ICS 205 - INCIDENT RADIO COMMUNICATIONS PLAN

UNCLASSIFIED
INFORMATION/BASIC

1. Incident Name: EAST CALDOR		2. Date/Time Prepared Date: 09/07/2021 Time: 1800		3. Operational Period: Date From: 09/08/21 Time From: 0700		Date To: 09/09/21 Time To: 0700		
4. Communications								
Ch#	Function	Name	Assigned To	Rx Freq	Rx Tone	Tx Freq	Tx Tone	Notes
1	COMMAND	CMD 5	EAST BRANCHES	169.7500N	146.2	167.1000N	146.2	MONUMENT PK LINKED W/ C93,C67 ICP
2	COMMAND	CMD 93	EAST BRANCHES	166.6875N	146.2	162.9375N	146.2	SCOUT LINKED W/C5,C67 BACK TO ICP
3	COMMAND	CMD 67	EAST BRANCHES	172.0750N	146.2	162.2000N	146.2	KIRKWOOD MT, LINKED W/C5,C93
4	COMMAND	CMD 96	EAST BRANCHES	169.9625N	146.2	165.0500N	146.2	PYRAMID PEAK
5	COMMAND	CMD 116	WEST BRANCHES	171.0375N	114.8	162.6875N	114.8	WESTCOMMUNICATION
6	TACTICAL	NIFC T1	DIV AA	168.0500N		168.0500N		DIV AA/PP
7	TACTICAL	NIFC T6	DIV DD	166.7750N		166.7750N		NIGHT DIV DD
8	TACTICAL	NIFC T3	COLD GRP, DIV MM	168.6000N		168.6000N		NIGHT MM
9	TACTICAL	NIFC T7	GROUP, CHRISTMAS	168.2500N		168.2500N		NIGHT CHRISTMAS
10	TACTICAL	VFIRE 24	ANGOR GRP, DIV PP	154.2725N	156.7	154.2725N	156.7	NIGHT DIV QQ
11	TACTICAL	VFIRE 25	PIONEER GRP, DIV QQ	154.2875N	156.7	154.2875N	156.7	CONTINGENCY, NIGHT SURGE GROUP
12	A/G CMD	A/G CMD	ALL ZONES	167.9500N		167.9500N		
13	A/G CMD EAST	A/G CMDE	EAST BRANCHES	166.6125N		166.6125N		
14	AIR TO GROUND	A/G TACE	EAST DIVISION	169.2875N		169.2875N		
15	COORDINATION	CALCORD	ALL BRANCHES	156.0750N	156.7	156.0750N	156.7	MEDICAL COORDINATION
16	EMERGENCY	GUARD 8	ALL BRANCHES	168.6250N		168.6250N	110.9	EMERGENCY USE ONLY
17								
18								
19								
20	EMERGENCY	GUARD 8	ALL BRANCHES	168.6250N		168.6250N	110.9	EMERGENCY USE ONLY
5. Special Instructions CLONE, CLONE SEPT 8, 2021								
EAST COMMUNICATION 208-850-8887, OR 208-850-2701								
6. Prepared by (Communications Unit Leader): Name: SAL BONILLA JR COMIL				Signature: 				



Caldor Incident West Ground Support

Ground support / Demob Inspections

2441 headington Rd.

Placerville, CA 95667

Fuel Locations

ICP-Diesel & Gas

**Ray Lawyer Drive X Fair Lane
Follow signage to Fuel entrance**

Card Lock

**Dawson Oil Company
321 Pleasant Valley Rd
Diamond Springs, CA 95619**

DP21

**13200 US 50
Kyberz, CA 95720**

Diesel

Kirkwood

**1501 Kirkwood meadows Dr.
Kirkwood, CA 95646**

Diesel

EQPM Kevin Bare (209) 388-5580

Repairs

Cal-OES Equipment

**ChueThao (916) 213-5267
3791 Bradview Dr
Sacramento, CA 95827**

Incident Repairs

**Contact: (916) 206-8967
2441 Headington Road
Placerville, CA 95667**

10:00 p.m. to 6:00 a.m. repair contact number: (916) 206-8967

Transportation

EQPM Bob Johnson (530) 360-6313

EQPM (T) Kyle Popovich (719) 464-4858

EQPM Fidel Fernandez (909) 520-1770

GSUL(T) Jason Truelock (209) 419-3678

GSUL Jeremy Christofferson (951) 287-0886

INCIDENT TRAINING MESSAGE

**All trainees on the incident need to check in with
the Training Specialist**

- Training Specialist is located on “Main Street” at the ICP

**DEMOBING trainees need to close out with the
Training Specialist in order to receive
documented credit for your assignment**

- Bring a completed and signed ICS 225
- Evaluator’s recommendation Letter
- A completed Exit Interview Form
- Position Task Book

ALL forms are available at the training trailer

**Trainers, if you leave the incident before your trainee you will
need to complete a Performance Evaluation for the time your
trainee *was* assigned to you.**

Claudia Soiza – 949.632.7813

Training Specialist



CAL FIRE INCIDENT MANAGEMENT TEAM 2

Charlie Blankenheim– INCIDENT COMMANDER



DEMOBILIZATION PLAN - SUMMARY CALDOR FIRE INCIDENT CA-ENF-024030

GENERAL INFORMATION

The Demobilization Plan is developed to facilitate the orderly removal and checkout of resources on the incident. By definition, surplus personnel are available for release if they have rested for a minimum of 8 hours, are cleaned up, outfitted and have a vehicle ready to depart to their next destination.

GENERAL GUIDELINES

- **NO RESOURCES WILL LEAVE THE INCIDENT UNTIL AUTHORIZED TO DO SO BY THE DEMOB UNIT.**
- Efforts will be made to ensure that all released personnel arrive at their destination prior to 2200 hours.
- All Resources will arrive at the Demobilizations Unit at their scheduled time Only.
- All government and hired vehicles leaving the incident will have a safety inspection. If a vehicle is within 1,000 miles of a "B" service, it is the responsibility of the resource to contact Ground Support and have an oil change prior to their scheduled demobilization time.
- **All Rental Vehicles will receive a safety inspection prior to leaving the incident.**
- All trainees are to keep their time up to date and report to the Training Specialist with their task books and evaluations prior to completion of the demobilization process.
- All strike team leaders are responsible to call **North Ops at 1-530-224-2466** immediately upon being released from the incident

RESPONSIBILITIES

Unit Leaders will declare resources excess to their **Section Chief**. **Section Chiefs** will declare excess resources to the Planning Section Chief through the **Resource Unit Leader**. This should be done 36 hours in advance of anticipated release. Use the Declaration of Excess Resources sheet or General Message Form (ICS-213) to list all excess resources. Include the resource name, request number, name of person, date and time of declared excess, and time in which the resource will be eligible to leave. Send to the **RESOURCE UNIT** where the resource will be determined to be surplus to the incident. Surplus resources will then be able to report to the **DEMOB UNIT**, receive a Demobilization Checkout Form (ICS 221), get the appropriate ICS 221 signatures, and then return the completed ICS 221 to the **DEMOB UNIT** prior to final release or reassignment. Resources are not to contact **South Ops** or the expanded dispatch center unless instructed to do so by the Demobilization Unit.

RELEASE PRIORITIES

1. Organized fire departments
2. OES engines
3. Hired personnel and equipment
4. Other agencies (USFS, BLM, etc.)
5. Out of region CAL FIRE forces
6. Within Region CAL FIRE Forces
7. Unit CAL FIRE Forces

TRAVEL INFORMATION

All resources will meet agency specific requirements on hours of travel per day. For CAL FIRE hand crews, a full 24 hour reset period shall be adhered to before departing from the incident. After a crew's last operational period they shall begin the demobilization release procedure during their 24 hour off shift. In addition, they must use the following complete 24 hour period as reset time before they depart from the incident.

CAL FIRE EMPLOYEE TIME- this is the end of the work period. Please make sure you have updated and approve your eFC-33 and EPAY.

DIVISION/GROUP SUPERVISORS – FILL OUT THE SHIFT TICKETS AND TURN IN DAILY.... Please see the examples if you have any questions. HEMS hired - equipment need to be done with CALFIRE Shift Tickets.....

Ensure there is a REQUEST number on every Shift Ticket

HIRED EQUIPMENT SUPPLIERS- ensure you get a copy of your shift ticket and you have turned your agreement in with the TIME unit.

This goes for in camp equipment too...

If you have been assigned to demob from the West Zone follow this QR code to get a start for your TIME UNIT the Payment process



COMP/CLAIMS issues- Document all incidents on a 213 at time of incident and proper Department forms as needed. Contact 925-588-6902 if you have questions.

Federal Resources please see federal message

FEDERAL FINANCE PROCEDURES



Finance Email: 2021.caldor.finance@firenet.gov

Finance Hotline: 530-330-5450

Directions for emailing Documents:

<p style="text-align: center;">Federal Contract Resources</p> <p>Send To: 2021.caldor.finance@firenet.gov SUBJECT: Include Key Word: Equipment</p>	<p style="text-align: center;">Federal Overhead and Crews</p> <p>Send To: 2021.caldor.finance@firenet.gov SUBJECT: Include Key Word: Time</p>
---	--

DOCUMENTS TO EMAIL TO FINANCE

	<p>Federal Overhead and Crews</p>	<p>Regular Government Personnel & ADs attachments: @Check-In: Crew Manifests, MOUs, or Cooperative Agreement (if applies), AD Casual Hire Sheet/RO Daily: Crew Time Report (CTR), Shift Ticket (<i>when applies</i>), receipts(fuel issues, travel receipts, etc.) @Demob: Signed OF288, Final Equipment Use Invoice</p>
	<p>Federal Contract Resources</p>	<p>Private: Contractor Attachments: @Check-In: Resource Order, Full Contract/Agreement, Certifications <i>(if required)</i>, Pre-Inspection Daily: SHIFT Tickets, receipts (fuel issues, claims, etc.) @Demob: Contractor Evaluations, Final Shift Tickets and receipt for Addition/Deductions, Post-Inspection, Final Signed Invoices</p>

FEDERAL FINANCE DEMOB PROCEDURES

All Resources will be sent their **DRAFT OF-288/OF-286's** via the Finance email. 12 hours will be provided to allow the resource to review their document and reply back to Finance with the statement "No Corrections Necessary" or a description of any issues. After Finance receives the email, any discrepancies will be resolved. Next, the resource is sent the **FINAL DOCUMENT** for signature. They will then email the signed document back to Finance, if able. Finance will then sign the **FINAL DOCUMENT** and email it back to the resource. This completes the process.

Caldor Shift ticket examples

24HR LINE RESOURCE - 2 OPERATOR

EMERGENCY SHIFT TICKET and EVALUATION FORM The responsible Government Officer will complete this form each shift.				Contractor Name THE BEST DOZERS LLC	
Incident or Project Name CALDOR	Incident Number F21CAENF024030	Request Number E-444	Operator #1 FIRST & LAST	Operator #2 FIRST & LAST	
Agreement Number MMU-0000015953	Equipment Make / Type 1999 PETERBILT 379 TRANSPORT 18 WHEEL		Operator Furnished By: <input checked="" type="checkbox"/> Contractor <input type="checkbox"/> Government		
Serial Number COMPLETE VIN#	Equipment Use 12345A1	License Number 12345A1	Operating Supplies Furnished By: <input checked="" type="checkbox"/> Contractor <input type="checkbox"/> Government		
Date Mo / Day	Start	Stop	Work	Equipment Use (Circle) Hours	Days / Miles
9/28	0701	2400	17	Assignment	DIV X
9/29	0001	0700	7		DIV X
Vendor Rating					
Poor	Avg.	Good	Exc.	N/A	
Met Performance Expectations					
Equipment in Safe Working Condition					
Vendor Rating MUST BE DONE					
Operator Skill Level					
Operator's Cooperation Level					
Overall Performance					
* NOTE: any rating of POOR requires an explanation in Comment Section. ** Final evaluation or for more documentation, use a CALFIRE Form 230 or equivalent.					
CAL FIRE 287 (Rev. 3-2011)					

24HR / 12HR TRANSITION SHIFT TICKET

EMERGENCY SHIFT TICKET and EVALUATION FORM The responsible Government Officer will complete this form each shift.				Contractor Name THE BEST DOZERS LLC	
Incident or Project Name CALDOR	Incident Number F21CAENF024030	Request Number E-444	Operator #1 FIRST & LAST	Operator #2 FIRST & LAST	
Agreement Number MMU-0000015953	Equipment Make / Type 1999 PETERBILT 379 TRANSPORT 18 WHEEL		Operator Furnished By: <input checked="" type="checkbox"/> Contractor <input type="checkbox"/> Government		
Serial Number COMPLETE VIN#	Equipment Use 12345A1	License Number 12345A1	Operating Supplies Furnished By: <input checked="" type="checkbox"/> Contractor <input type="checkbox"/> Government		
Date Mo / Day	Start	Stop	Work	Equipment Use (Circle) Hours	Days / Miles
9/30	0001	0700	7	Assignment	DIV X
9/30	0701	1900	12		DIV X
9/30	1901	2359	5		OFF SHIFT
Vendor Rating					
Poor	Avg.	Good	Exc.	N/A	
Met Performance Expectations					
Equipment in Safe Working Condition					
Vendor Rating MUST BE DONE					
Operator Skill Level					
Operator's Cooperation Level					
Overall Performance					
* NOTE: any rating of POOR requires an explanation in Comment Section. ** Final evaluation or for more documentation, use a CALFIRE Form 230 or equivalent.					
CAL FIRE 287 (Rev. 3-2011)					

24HR LINE RESOURCE - 1 OPERATOR

EMERGENCY SHIFT TICKET and EVALUATION FORM The responsible Government Officer will complete this form each shift.				Contractor Name THE BEST DOZERS LLC	
Incident or Project Name CALDOR	Incident Number F21CAENF024030	Request Number E-555	Operator #1 FIRST & LAST	Operator #2 -	
Agreement Number MMU-0000015955	Equipment Make / Type 2004 CAT D6N / TYPE III E		Operator Furnished By: <input checked="" type="checkbox"/> Contractor <input type="checkbox"/> Government		
Serial Number COMPLETE VIN#	Equipment Use -	License Number -	Operating Supplies Furnished By: <input checked="" type="checkbox"/> Contractor <input type="checkbox"/> Government		
Date Mo / Day	Start	Stop	Work	Equipment Use (Circle) Hours	Days / Miles
9/28	0001	0700	7	Assignment	OFF SHIFT
9/28	0701	1900	12		DIV X
9/28	1901	2400	5		OFF SHIFT
Vendor Rating					
Poor	Avg.	Good	Exc.	N/A	
Met Performance Expectations					
Equipment in Safe Working Condition					
Vendor Rating MUST BE DONE					
Operator Skill Level					
Operator's Cooperation Level					
Overall Performance					
* NOTE: any rating of POOR requires an explanation in Comment Section. ** Final evaluation or for more documentation, use a CALFIRE Form 230 or equivalent.					
CAL FIRE 287 (Rev. 3-2011)					

24HR IN CAMP RESOURCE

EMERGENCY SHIFT TICKET and EVALUATION FORM The responsible Government Officer will complete this form each shift.				Contractor Name THE BEST CAMP LLC	
Incident or Project Name CALDOR	Incident Number F21CAENF024030	Request Number E-333	Operator #1 FIRST & LAST	Operator #2 -	
Agreement Number MMU-0000015950	Equipment Make / Type TENT WESTERN SHELTER 19X35		Operator Furnished By: <input checked="" type="checkbox"/> Contractor <input type="checkbox"/> Government		
Serial Number COMPLETE VIN#	Equipment Use -	License Number -	Operating Supplies Furnished By: <input checked="" type="checkbox"/> Contractor <input type="checkbox"/> Government		
Date Mo / Day	Start	Stop	Work	Equipment Use (Circle) Hours	Days / Miles
9/29	0001	2400	24	Assignment	ICP
Vendor Rating					
Poor	Avg.	Good	Exc.	N/A	
Met Performance Expectations					
Equipment in Safe Working Condition					
Vendor Rating MUST BE DONE					
Operator Skill Level					
Operator's Cooperation Level					
Overall Performance					
* NOTE: any rating of POOR requires an explanation in Comment Section. ** Final evaluation or for more documentation, use a CALFIRE Form 230 or equivalent.					
CAL FIRE 287 (Rev. 3-2011)					



STATE HIRED EQUIPMENT ONLY

SCAN AND FILL OUT FORM



****FOR PAYMENT FROM DISPATCH – 9/8/21****



Caldor Incident CAL FIRE IMT 2 Supply Message



- Strike Team Leaders or Designee's Only in the Supply line.
- Please have ICS-213 Filled out with all of your resource/strike team needs, with Division signature.
- CALFIRE 101 filled out for all items left on the line, with division signature.
- All firing device orders must have Branch signature to get resupplied.

Thank you



CALDOR INCIDENT PEER SUPPORT:



The Caldor Peer Support Team is available on the incident for any peer support needs.

Examples of peer support needs are, but not limited to, understanding stress reactions, dealing with traumatic experiences, professional or personal crisis, other behavioral health impacts and/or obtain vetted resiliency resources.

The best way to get a hold of a Peer Team member is to call the number below or stop by the ESS Trailer.



In addition, there is an onsite clinician available to meet on an individual and/or group basis.

Caldor Incident Peer Support Help Line 925-532-5607

Watch for the signs and symptoms of stress in yourself and the people around you. Try and stay positive and get much needed rest when you can. We can do this, together!

A message to our firefighters from **ASHLEY IVERSON**.



Stay Healthy, Stay Alert and Stay Strong!



Official Sources of Public Information for CALDOR FIRE WEST ZONE	
Incident Information Line: (530) 303-2455	Incident Media Line: (530) 806-3212
Incident Website: www.fire.ca.gov	Email Signup: tinyurl.com/CaldorEmailList

 @CALFIREAEU @EldoradoNF
  @CALFIREAEU @EldoradoNF
  @CALFIRE_AEU

STATUS	
Incident Start Date: August 14, 2021	Total Personnel:
Acreeage:	Containment:



Media Law

The California State Penal Code Section 409.5(d) allows the news media to enter scenes of disaster, riot, or civil disturbance. Properly identified members of the news media should not be restricted from entering locations specified within the code. However, this does not include crime scenes, and does not imply that the news media may interfere with incident operations while they are in the areas of concern. If entering such a location that is hazardous, they should be advised; media access cannot be prevented for safety reasons unless their presence would impede CAL FIRE’s mitigation of the incident or the disturbing of evidence. When working around the media, remember:

- Media is **not permitted** on private property without the property owners permission.
- If approached and questioned by the media and or the public, talk about your assignment or task at hand. Remember to wear all the appropriate PPE.
- If needed call for an incident PIO through the chain of command.
- Never speculate, give opinions or speak for others.
- There is no such thing as an “off the record” comment.

CAL FIRE Social Media Policy (Social Media 0691)

Social Media is increasingly being used by public agencies, the media as well as the public. This form of communication continues to grow rapidly in order to supply the instant gratification needs of society. Therefore when on a CAL FIRE incident you will adhere to the CAL FIRE Social Media Policy, 0691. You can get further information about the CAL FIRE Social Media Policy from the incident Public Information Officer. While assigned to the incident, there will be no posting of:

- Inappropriate information or materials
- No opinions
- No endorsements
- Inappropriate pictures or videos

Lost and Found

The Information Section will manage Lost and Found items for the incident. If you have lost an item leave your contact information and what you have lost at the Information Section. If you have found an item on the incident bring the item to the Information Section with your contact information as well.

Incident Base Camp Mailing Address
c/o Public Information Office/Trailer 102 Placerville Dr. Placerville, CA 95667



Resource Advisor Update

Avoidance areas for cultural and sensitive resources are being flagged within Divisions. If work needs to occur in areas identified by the following flagging/placard, please contact a REAF assigned to your Branch.

Avoidance Areas = Pink/Black Checkered Flagging and yellow placards



Lead READ – Jen House available at ICP

**Dozers and Heavy
Equipment**

**5854 Mother Lode Dr.
Placerville, CA 95667**

DOZER PARKING
Caldor Incident
CA-ENF-024030
September 08, 2021

Directions

Take 50 EAST
EXIT Missouri Flat Rd
Turn LEFT on Missouri
Flat Rd
Turn RIGHT Mother
Lode Dr
Destination is in 2.4
miles



US Feet
0 50 100 150 200 250 300 350 400 450 500

DISCLAIMER:
This map was created using data from the National Aeronautics and Space Administration (NASA) and the National Geographic Society. The information is provided for informational purposes only. The information is not intended to be used for navigation or other purposes. The information is not intended to be used for navigation or other purposes. The information is not intended to be used for navigation or other purposes.



120°52'W



BASECAMP MAP
Caldor Incident
 CA-ENF-024030
 September 8, 2021

- 1 Trailer Row
- 2 Meeting
- 3 Equipment time
- 4 FSC
- 5 Lunch/water/ice
- 6 Liaison
- 7 PIO/media
- 8 Clerical
- 9 ESS
- 10 Supply
- 11 Briefing
- 12 Overhead parking
- 13 Sleeper trailers
- 14 Main gate
- 15 Tent sleeping
- 16 Engine parking
- 17 National Guard
- 18 Tent sleeping
- 19 Engine/Truck parking
- 20 Shower
- 21 Laundry
- 22 Vendor Parking
- 23 Facilities
- 24 Feeding
- 25 Plans
- 26 Situation
- 27 READ
- 28 MKU
- 29 CAL-MAT
- 30 IT
- 31 OES
- 32 Suppression/Repair

Dozers and Heavy Equipment
 5854 Mother Lode Dr.
 Placerville, CA 95667



- 1 Trailer Row
- IC
- Ops
- COML
- IMET/FBAN
- Logs
- Ordering
- Safety
- Check-in/demob
- Air ops
- CalFire Coms
- Motel
- Medical

DISCLAIMER: This map is for informational purposes only. It is not intended to be used for any other purpose. The information contained in this document is for informational purposes only and is not intended to be used for any other purpose. The information contained in this document is for informational purposes only and is not intended to be used for any other purpose.

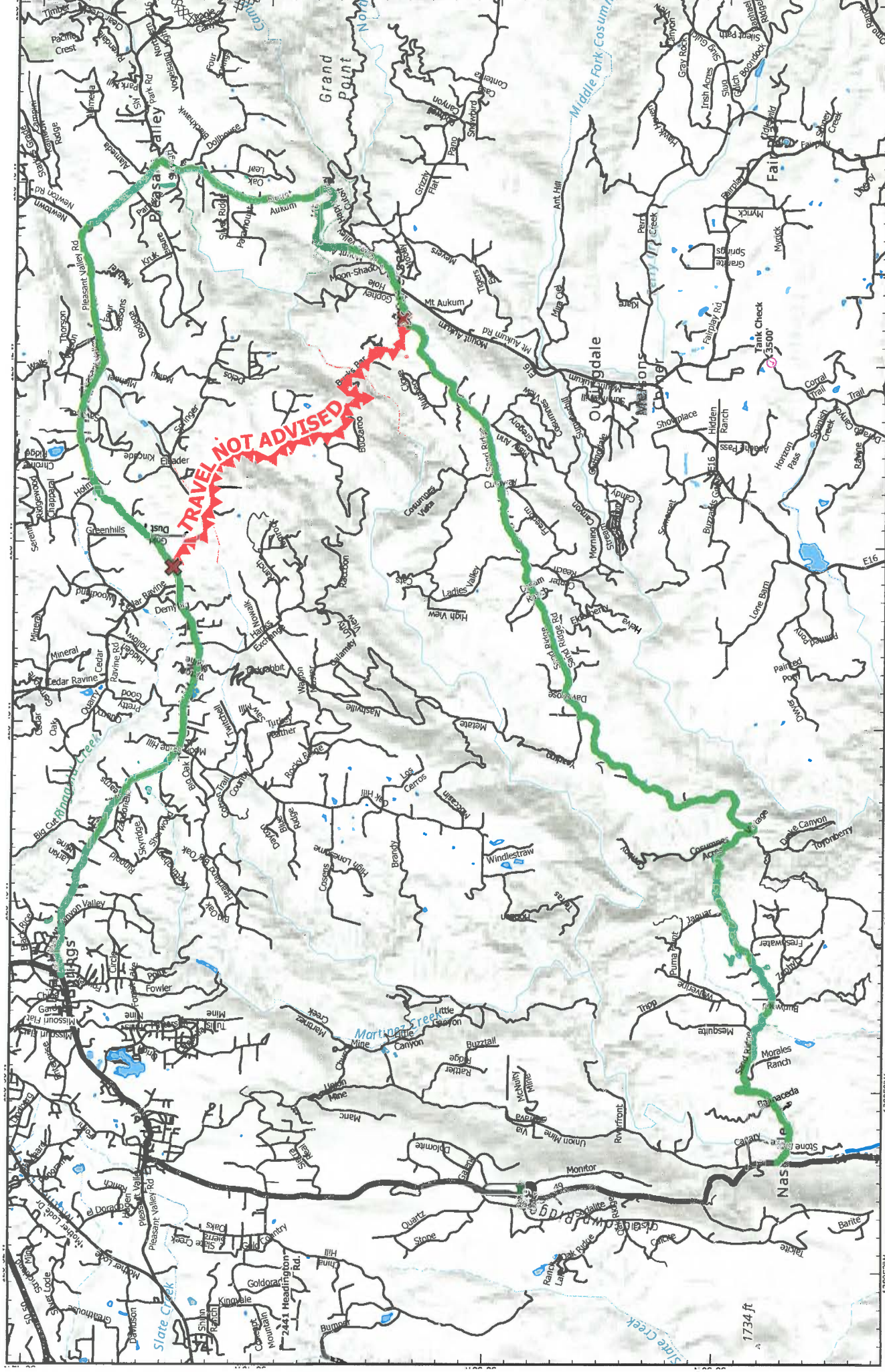

U.S. Forest Service
 CAL FIRE
 NIMMO

- Off-Site Fuel
- Ground Support
- DO NOT TRAVEL
- Completed Dozer Line
- Planned Doz
- Local Roads
- Bucks Bar Rd

Water Tender Route
Calder Incident
CA-ENF-024030

Dattum: NAD 83 1:81,501
 1734 ft
 Miles 0 0.65 1.3

This map was created using GIS data provided by the U.S. Forest Service. The information contained herein is for informational purposes only and should not be used for any other purpose. The information is not guaranteed to be accurate, complete, or up-to-date.

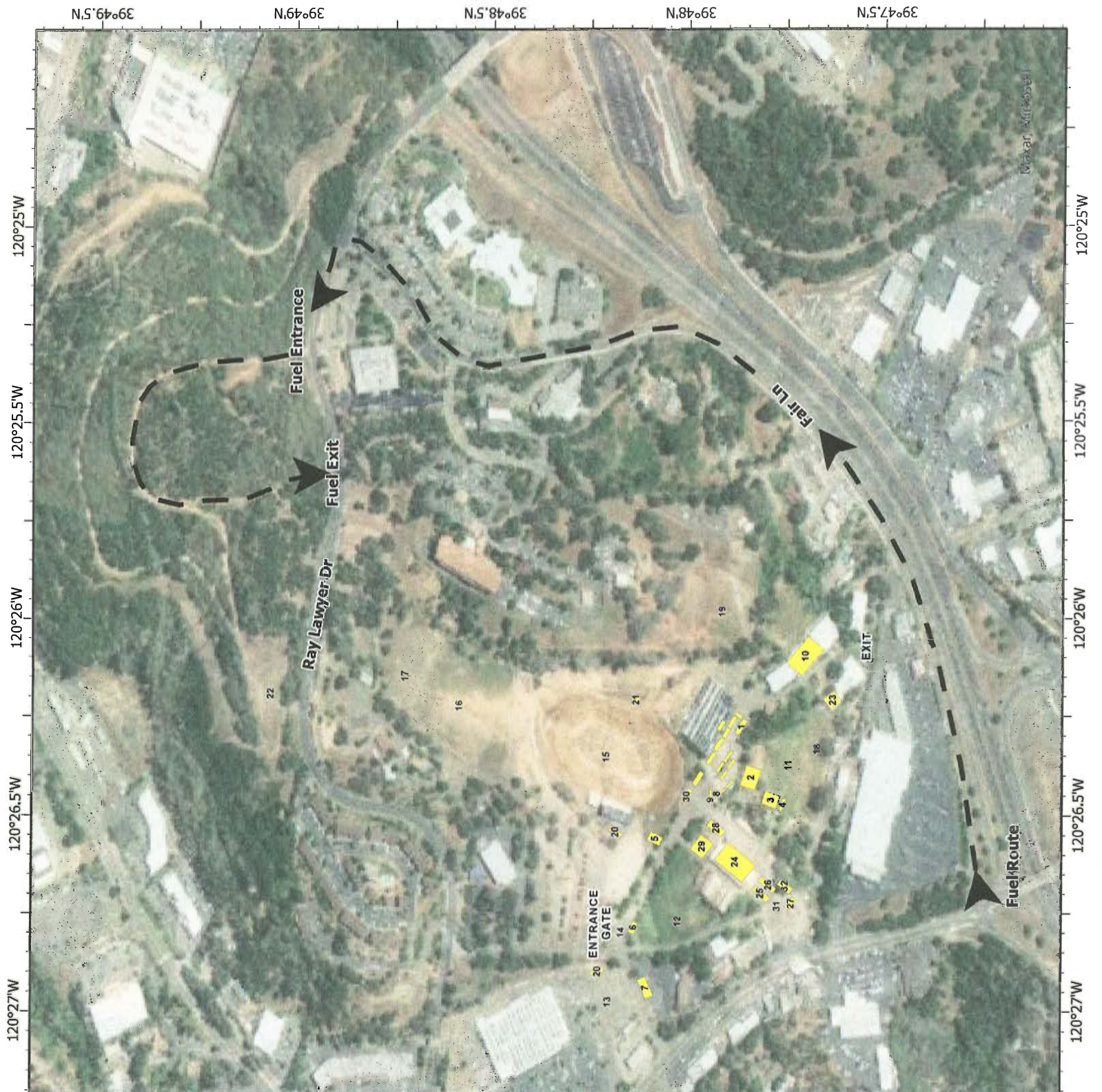

BASE CAMP FUEL ROUTE
Caldor Incident
 CA-ENF-024030
 September 03, 2021

- Turn onto Fair Ln
- Turn left onto Ray Lawyer Dr
- Fuel Entrance on the right

A compass rose showing cardinal directions (N, S, E, W) and a scale bar indicating 0 to 0.4 Miles.

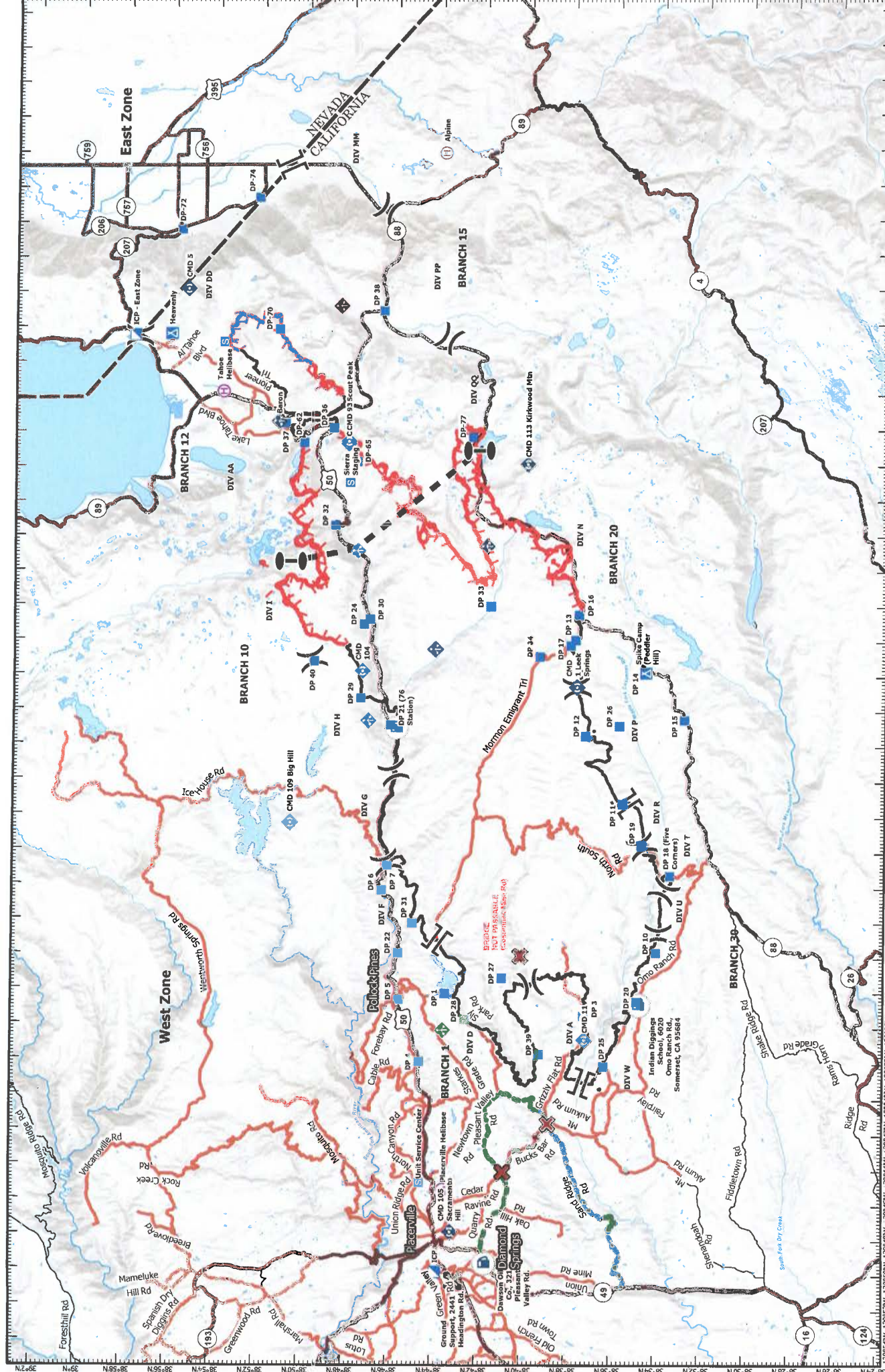

TRANSPORTATION MAP

Caldor Incident

West Zone

CA-ENF-024030

Datum: NAD 83 1:420,000

Miles 0 4 8

THIS MAP IS NOT TO BE USED FOR INFORMATIONAL PURPOSES. THE INFORMATION CONTAINED HEREIN IS FOR OFFICIAL USE ONLY AND IS NOT TO BE REPRODUCED OR TRANSMITTED IN ANY FORM OR BY ANY MEANS, ELECTRONIC OR MECHANICAL, INCLUDING PHOTOCOPYING, RECORDING, OR BY ANY INFORMATION STORAGE AND RETRIEVAL SYSTEM, WITHOUT PERMISSION IN WRITING FROM THE CAL FIRE DISTRICT. CAL FIRE DISTRICT, 2024. ALL RIGHTS RESERVED.

