

# **INCIDENT ACTION PLAN RANCHO INCIDENT**

**CA-TGU-006986  
6/14/2022**



## **OPERATIONAL PERIOD**

**6/14/2022      0700**

**to**

**6/15/2022      0700**

<b>INCIDENT OBJECTIVES</b>	<b>1. INCIDENT NAME</b> <b>Rancho</b>	<b>2. DATE</b> 6/13/2022	<b>3. TIME</b> 2300																				
<b>4. OPERATIONAL PERIOD (DATE/TIME)</b> 6/14/21, 0800 - 0800																							
<b>5. MANAGEMENT OBJECTIVES</b> <ul style="list-style-type: none"> <li>● Provide for 1st Responder and Civilian Safety.</li> <li>● Provide timely and accurate incident information.</li> <li>● Coordinate with Cooperators and Control agencies</li> </ul> <b>6. GENERAL CONTROL OBJECTIVES</b> <ul style="list-style-type: none"> <li>● Keep fire West of Boggs Champlin Rd</li> <li>● East of Osborn Rd</li> <li>● North of Paskenta Rd</li> <li>● South of Rancho Tehama Rd</li> </ul>																							
<b>7. WEATHER FORECAST FOR OPERATIONAL PERIOD</b>  ****See attached weather Forecast****																							
<b>8. GENERAL SAFETY MESSAGE</b> See Attached Safety Message, maintain your situational awareness and don't become complacent!																							
<b>9. ATTACHMENTS (☑ if attached)</b> <table border="0" style="width: 100%;"> <tr> <td><input checked="" type="checkbox"/> Organization List (ICS 203)</td> <td><input checked="" type="checkbox"/> Medical Plan (ICS 206)</td> <td><input type="checkbox"/> Finance</td> <td><input checked="" type="checkbox"/> Unit Log 214</td> </tr> <tr> <td><input checked="" type="checkbox"/> Weather Forecast</td> <td><input type="checkbox"/> Air Ops 220</td> <td><input type="checkbox"/> Training Message</td> <td><input type="checkbox"/> Facility Map</td> </tr> <tr> <td><input type="checkbox"/> Fire Behavior Forecast</td> <td><input type="checkbox"/> Ops expectations/DIVS wksheet</td> <td><input checked="" type="checkbox"/> IAP Map</td> <td><input type="checkbox"/> Suppression Repair Plan</td> </tr> <tr> <td><input checked="" type="checkbox"/> Safety Message</td> <td><input checked="" type="checkbox"/> Assignment List (ICS 204)</td> <td><input type="checkbox"/> Dmob Plan</td> <td><input type="checkbox"/> _____</td> </tr> <tr> <td><input checked="" type="checkbox"/> Communications Plan (ICS 205)</td> <td><input type="checkbox"/> Archaeologist message</td> <td><input type="checkbox"/> Travel Map</td> <td><input type="checkbox"/> _____</td> </tr> </table>				<input checked="" type="checkbox"/> Organization List (ICS 203)	<input checked="" type="checkbox"/> Medical Plan (ICS 206)	<input type="checkbox"/> Finance	<input checked="" type="checkbox"/> Unit Log 214	<input checked="" type="checkbox"/> Weather Forecast	<input type="checkbox"/> Air Ops 220	<input type="checkbox"/> Training Message	<input type="checkbox"/> Facility Map	<input type="checkbox"/> Fire Behavior Forecast	<input type="checkbox"/> Ops expectations/DIVS wksheet	<input checked="" type="checkbox"/> IAP Map	<input type="checkbox"/> Suppression Repair Plan	<input checked="" type="checkbox"/> Safety Message	<input checked="" type="checkbox"/> Assignment List (ICS 204)	<input type="checkbox"/> Dmob Plan	<input type="checkbox"/> _____	<input checked="" type="checkbox"/> Communications Plan (ICS 205)	<input type="checkbox"/> Archaeologist message	<input type="checkbox"/> Travel Map	<input type="checkbox"/> _____
<input checked="" type="checkbox"/> Organization List (ICS 203)	<input checked="" type="checkbox"/> Medical Plan (ICS 206)	<input type="checkbox"/> Finance	<input checked="" type="checkbox"/> Unit Log 214																				
<input checked="" type="checkbox"/> Weather Forecast	<input type="checkbox"/> Air Ops 220	<input type="checkbox"/> Training Message	<input type="checkbox"/> Facility Map																				
<input type="checkbox"/> Fire Behavior Forecast	<input type="checkbox"/> Ops expectations/DIVS wksheet	<input checked="" type="checkbox"/> IAP Map	<input type="checkbox"/> Suppression Repair Plan																				
<input checked="" type="checkbox"/> Safety Message	<input checked="" type="checkbox"/> Assignment List (ICS 204)	<input type="checkbox"/> Dmob Plan	<input type="checkbox"/> _____																				
<input checked="" type="checkbox"/> Communications Plan (ICS 205)	<input type="checkbox"/> Archaeologist message	<input type="checkbox"/> Travel Map	<input type="checkbox"/> _____																				
<b>10. PREPARED BY (PLANNING SECTION CHIEF)</b>		<b>11. APPROVED BY (INCIDENT COMMANDERS)</b>																					

## ORGANIZATION ASSIGNMENT LIST (ICS 203)

<b>1. Incident Name:</b>		<b>Operational Period: Date From:</b> 6/14/2022		<b>Date To:</b> 6/15/2022	
RANCHO		Time From: 0700		Time To: 0700	
<b>3. Incident Commander(s) and Command Staff:</b>			<b>7. Operation Section:</b>		
IC/UC's	Brian DeSmet	Operations			
Deputy		Deputy Operations			
Safety Officer	Todd Horton	Night Ops			
Information Officer		Staging Area			
Liaison Officer		<b>Branch</b>		<b>I</b>	
<b>4. Agency/Organization Representatives:</b>		Division/Group	A	Christopher Bonner	
Agency/Organization	Name	Division/Group	H	Jon Jones	
		Division/Group	K	Shane Galvez	
		Division/Group	M	TBD	
		Division/Group			
		<b>Branch</b>		<b>II</b>	
		Division/Group			
		Division/Group			
		Division/Group			
		<b>Branch</b>		<b>III</b>	
		Division/Group			
		Division/Group			
		Division/Group			
		Division/Group			
		Division/Group			
		<b>Branch</b>		<b>IV</b>	
		Division/Group			
<b>5. Planning Section:</b>		Division/Group			
Chief		Division/Group			
Deputy		Division/Group			
Resource Unit		Division/Group			
Situation Unit		<b>Branch</b>		<b>V</b>	
Documentation Unit		Division/Group			
Demobilization Unit		Division/Group			
GISS	Brian Wright	Division/Group			
FBAN		Division/Group			
IMET		Division/Group			
Training Tech Spec		<b>Air Operations Branch</b>		<b>Director:</b>	
		Air Support Group Supervisor			
		Air Tactical Group Supervisor			
		Helibase Manager			
<b>6. Logistics Section</b>		<b>8. Finance/Administration Section:</b>			
Chief		Chief			
Supply Unit	Toby Duran	Time Unit			
Facilities Unit		Procurement Unit			
Ground Support Unit	Doug Brown	Comp/Claims Unit			
Communications Unit	Travis Bowersox	Cost Unit			
Medical Unit					
<b>Prepared By: Name:</b> T. Bowersox		<b>Position/Title:</b> BC		<b>Signature:</b> _____	
ICS 203		<b>Date/Time:</b> 6/13/2022 2300 hours		NIMS IAP	

**Gowan, Jeff@CALFIRE**

---

**From:** National Weather Service <nws.sacramento@noaa.gov>  
**Sent:** Monday, June 13, 2022 8:21 PM  
**Subject:** Spot Forecast

**Warning:** this message is from an external user and should be treated with caution.

FNUS76 KSTO 140320  
FWSSTO

SPOT FORECAST for RANCHO...CALFIRE TGU  
National Weather Service SACRAMENTO CA  
820 PM PDT Mon Jun 13 2022

Forecast is based on forecast start time of 2100 PDT on June 13.  
If conditions become unrepresentative...contact the National Weather Service.

.DISCUSSION...

Very warm and dry conditions expected tomorrow. Winds will remain out of the north to northwest with some afternoon gusts...but not as strong as today. Some cooling is expected but not until Thursday into the weekend.

.REST OF TONIGHT...

Sky/weather.....Clear.  
Min temperature.....59-64.  
Max humidity.....38-43 percent.  
Wind (20 ft).....  
Slope/valley.....Northwest winds 9 to 15 mph.  
Ridgetop.....Northwest around 22 mph.  
Mixing height.....900-1600 ft AGL.  
Transport winds....Northwest around 22 mph.  
CWR.....0 percent.  
LAL.....1.

.TUESDAY...

Sky/weather.....Sunny.  
Max temperature.....88-93.  
Min humidity.....4-9 percent.  
Wind (20 ft).....  
Slope/valley.....North winds 11 to 17 mph with gusts to around 21 mph in the afternoon.  
Ridgetop.....North around 19 mph.  
Mixing height.....1100-2500 ft AGL increasing to 6600-6700 ft AGL.  
Transport winds....North around 19 mph.  
CWR.....0 percent.  
LAL.....1.

.TUESDAY NIGHT...

Sky/weather.....Clear.  
Min temperature.....64-69.

Max humidity.....30-35 percent.  
Wind (20 ft).....  
Slope/valley.....Northwest winds 6 to 11 mph. Gusts up to 22 mph  
in the evening.  
Ridgetop.....North around 19 mph.  
Mixing height.....6700 ft AGL decreasing to 500-900 ft AGL early  
in the evening.  
Transport winds.....North around 19 mph.  
CWR.....0 percent.  
LAL.....1.

.WEDNESDAY...

Sky/weather.....Sunny.  
Max temperature.....97-102.  
Min humidity.....4-9 percent.  
Wind (20 ft).....  
Slope/valley.....North winds 8 to 13 mph shifting to the east 5  
to 10 mph in the afternoon.  
Ridgetop.....North around 11 mph.  
Mixing height.....500-1300 ft AGL increasing to 9600 ft AGL.  
Transport winds.....North around 11 mph.  
CWR.....0 percent.  
LAL.....1.

\$\$

Forecaster...WR  
Requested by...CHRISSY O'HARA  
Type of request...WILDFIRE  
.TAG 2213698.0/STO  
.DELDT 06/13/22  
.EMAIL Jeff.gowan@fire.ca.gov



# SAFETY MESSAGE

RANCHO Incident

CATGU006986

## UNDERSTANDING THE PLAN

M  
O  
N  
I  
T  
O  
R

- Be aware of footing and tripping hazards
- Watch out for snakes and other wildlife
- Hydrate, hydrate, hydrate. If you are thirsty you are already behind the curve
- Keep the energy drinks to a minimum
- Watch out for fire weakened trees that may drop limbs or fall
- Maintain situational awareness at all times

### INCIDENT WITHIN AN INCIDENT (IWI)

### WHAT ARE YOU GOING TO DO IF SOMEONE GETS INJURED

#### Watch Out

- Personnel accountability is lacking
- Traffic flow has increased
- Assignment complexity

#### Mitigations

- Read and understand the Medical Emergency Procedures on the Medical Plan
- Train your subordinates on the plan
- Be familiar with your location and able to articulate in the event you need medical support

O  
N  
E

A  
N  
O  
T  
H  
E  
R  
R

E  
V  
E  
R  
Y  
O  
N  
E  
S

R  
E  
S  
P  
O  
N  
S  
I  
B  
I  
L  
I  
T  
Y

ASSIGNMENT LIST (ICS 204)					INFORMATION/BASIC	
<b>1. Incident Name:</b>		<b>2. Operational Period:</b>			<b>3.</b>	
RANCHO		Date From: 06/14/22	Date To: 06/15/22	Branch: I		
		Time From: 0700	Time To: 0700	Div/Group: A		
<b>4. Operations Personnel:</b>					0	
Operations Section Chief:					0 Branch Safety: 0	
Branch Director:					Alpha	
Division/Group Supervisor: Christopher Bonner					Page 1 of 1	
<b>5. Resources Assigned:</b>						
Resource Identifier	Leader	Personnel	Request #	Reporting Location, Special Equipment, Res		
S/T 9110C				0700 - 0700	RANCHO INC	
S/T 9124G				0700 - 0700	RANCHO INC	
W/T PVT ACT FAST			E-39	0700 - 0700	RANCHO INC	
W/T PVT ACT FAST			E-40	0700 - 0700	RANCHO INC	
W/T PVT BRAUN EQUIP INC			E-41	0700 - 0700	RANCHO INC	
DOZ 2540	BRYANT			0700 - 0700	RANCHO INC	
DOZ PVT MILLER TRUCKING			E-21	0700 - 0700	RANCHO INC	
DOZ PVT LET-ER-BUCK			E-23	0700 - 0700	RANCHO INC	
<b>6. Work Assignments:</b>						
strengthen and improve control lines where necessary						
provide 100% mop up 300' in						
backhaul trash were needed						
patrol around structures for hot spots						
<b>7. Special Instructions:</b>						
<b>8. Communications</b>		Radio information needed for this assignment:				
Name	Ch	Function	Rx Freq	Rx Tone	Tx Freq	Tx Tone Notes
TGU Local		COMMAND	151.3700	146.2	159.2850	136.5 Tone 3
CDF TAC 30		TACTICAL	151.3925	192.8	151.3925	192.8 0
CDF Tac 18		Air to Ground	159.3450	192.8	159.3450	192.8
CALCORD		MEDICAL	156.0750	156.7	156.0750	156.7 0
AIR GUARD		EMERGENCY	168.6250	0.0	168.6250	110.9 0
<b>9. Prepared by: Name:</b>	T. Bowersox	<b>Pos/Title:</b>	BC		Signature: _____	
<b>ICS 204</b>	Date/Time: 6/13/2022	2330			Personnel Count: 0	
NIMS IAP						
CONTROLLED UNCLASSIFIED INFORMATION/BASIC						

ASSIGNMENT LIST (ICS 204)						INFORMATION/BASIC	
<b>1. Incident Name:</b> RANCHO			<b>2. Operational Period:</b> Date From: 06/14/22    Date To: 06/15/22 Time From: 0700    Time To: 0700			<b>3.</b>	
<b>4. Operations Personnel:</b> Operations Section Chief: Branch Director: 0 Branch Safety: 0 Division/Group Supervisor: Jon Jones						Branch: I Div/Group: H Hotel Page 1 of 1	
<b>5. Resources Assigned:</b>						Reporting Location, Special Equipment, Rem	
Resource Identifier	Leader	Personnel	Request #				
S/T 9270C	ERIK BRYANT			0700 - 0700	RANCHO INC		
STG - TBD				0700 - 0700	RANCHO INC		
W/T PVT WESTERN WATER			E-42	0700 - 0700	RANCHO INC		
W/T PVT WILLMORE AG SERVICE			E-43	0700 - 0700	RANCHO INC		
W/T PVT DUDLEY'S EXCAVATING			E-44	0700 - 0700	RANCHO INC		
W/T PVT JUNGWIRTH			E-45	0700 - 0700	RANCHO INC		
DOZER 2544	SIGMANN			0700 - 0700	RANCHO INC		
DOZ PVT JUNGWIRTH			E-24	0700 - 0700	RANCHO INC		
DOZ PVT DIAMOND RING RNCH			E-26	0700 - 0700	RANCHO INC		
<b>6. Work Assignments:</b> strengthen and improve control lines where necessary provide 100% mop up backhaul trash were needed							
<b>7. Special Instructions:</b>							
<b>8. Communications</b> Radio information needed for this assignment:							
Name	Ch	Function	Rx Freq	Rx Tone	Tx Freq	Tx Tone	Notes
TGU Local		COMMAND	151.3700	146.2	159.2850	136.5	Tone 4
CDF TAC 1		TACTICAL	151.2575	192.8	151.2575	192.8	#N/A
CDF A/G 2		Air to Ground	159.2625	192.8	159.2625	192.8	
CALCORD		MEDICAL	156.0750	156.7	156.0750	156.7	0
AIR GUARD		EMERGENCY	168.6250	0.0	168.6250	110.9	0
<b>9. Prepared by: Name:</b> T. Bowersox		Pos/Title:		BC	Signature: _____		
<b>ICS 204</b> NIMS IAP	Date/Time:	6/11/2022	2200		Personnel Count: 0		
CONTROLLED UNCLASSIFIED INFORMATION/BASIC							









<b>MEDICAL PLAN ICS 206</b>	1. INCIDENT NAME <b>RANCHO</b>	2. DATE PREPARED 6/13/2022	3. TIME PREPARED 2330 hrs	4. OPERATIONAL PERIOD 0700 - 0700
---------------------------------	-----------------------------------	-------------------------------	------------------------------	--------------------------------------

**5. INCIDENT MEDICAL AID STATIONS**

MEDICAL AID STATIONS	LOCATION	PARAMEDICS	
		YES	NO
CAL FIRE BLS Engine Companies	All Divisions		X

**6. TRANSPORTATION**

**A. AMBULANCE SERVICES**

NAME	LOCATION	PHONE	PARAMEDICS	
			YES	NO
Saint Elizabeth Hospital	2450 Sister Mary Columba Drive Red Bluff	530-529-8000	X	

**B. INCIDENT AMBULANCES**

NAME	LOCATION	PARAMEDICS	
		YES	NO
N/A			

**7. HOSPITALS**

NAME	ADDRESS	TRAVEL TIME		PHONE	HELIPAD		BURN CENTER	
		AIR	GRND		YES	NO	YES	NO
Saint Elizabeth Hospital	2450 Sister Mary Columba Drive	10	35	530-529-8000	x			X
Enloe Medical Center	1531 Esplanade, Chico	20	57	530-332-7300	X			X
UC Davis Medical Center	2315 Stockton Blvd. Sacramento	45	3 hrs	916-734-3636	X		X	

**8. MEDICAL EMERGENCY PROCEDURES**

**EMERGENCY FREQUENCY: CALCORD**

**LINE EMERGENCY/ IWI PROCEDURES**

Crew Supervisor will contact Division Supervisor with patient complaint/condition and location.

- Division/Group Supervisor contacts:
  1. Closest BLS resource
  2. Incident Commander
- Incident Commander contacts:
  1. ECC
- Division Supervisor or designee will serve as point of contact and run medical emergency on assigned channel.
  1. A pre-assigned tactical frequency (i.e. CALCORD) should be used for IWI and only for duration of need.
- ECC will clear command channel for emergency traffic as needed and only for duration of need.

**INJURY REPORTING PROCEDURES**

NATURE OF INJURY \_\_\_\_\_  
 LOCATION OF PATIENT \_\_\_\_\_  
 POINT OF CONTACT \_\_\_\_\_  
 TRANSPORTATION REQUESTED BY: AIR \_\_\_ GROUND \_\_\_  
 POINT OF PICKUP \_\_\_\_\_  
 LAT \_\_\_\_\_ LONG \_\_\_\_\_  
 PATIENT UNIT ID \_\_\_\_\_  
 IS AN EMT WITH PATIENT: YES \_\_\_ NO \_\_\_  
 AGE \_\_\_\_\_  
 SEX: MALE \_\_\_ FEMALE \_\_\_

**ALL EMERGENCIES---Secure the area  
and identify witnesses for later  
investigation. Keep an accurate log of  
events.**

<b>ICS 206</b> (Rev 03/12) <small>FR</small>	9. PREPARED BY: (Medical Unit Leader)	10. REVIEWED BY: (Safety Officer)
---	---------------------------------------	-----------------------------------



122°29.5'W 122°29'W 122°28.51'W 122°28'W 122°27.5'W 122°27'W 122°26.5'W 122°26'W 122°25.5'W 122°25'W 122°24.5'W

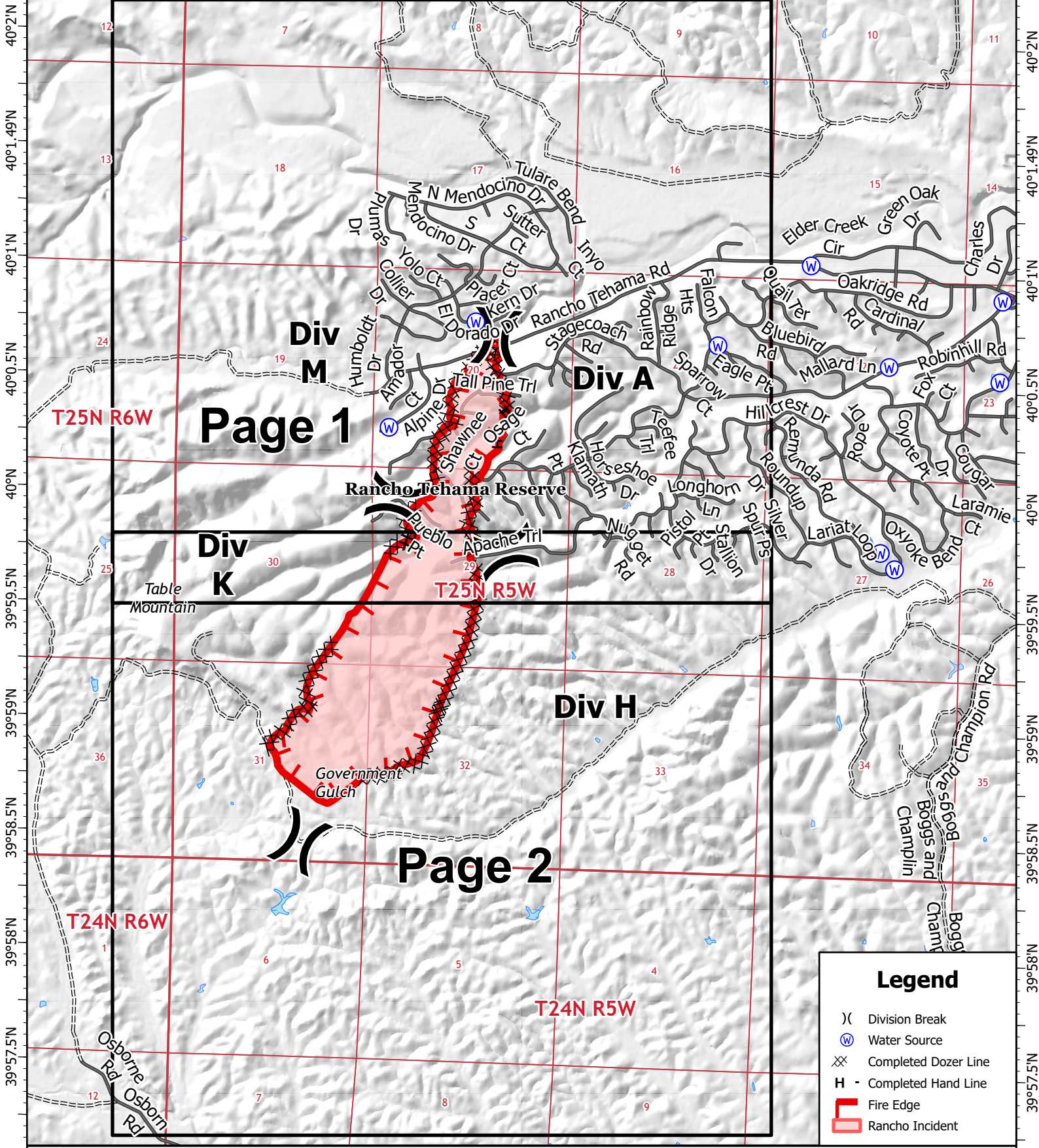

Page 1

Page 2

**Legend**

- ) ( Division Break
- ⊙ Water Source
- ⊗ Completed Dozer Line
- H - Completed Hand Line
- Fire Edge
- █ Rancho Incident



Scale: 1:40,000  
 NAD 83 California  
 Teale Albers  
 6/14/2022.0007  
 B. Wright

**Rancho Incident**  
 IAP MAP  
 CATGU006986  
 June 14, 2022

0 0.25 0.5 Miles

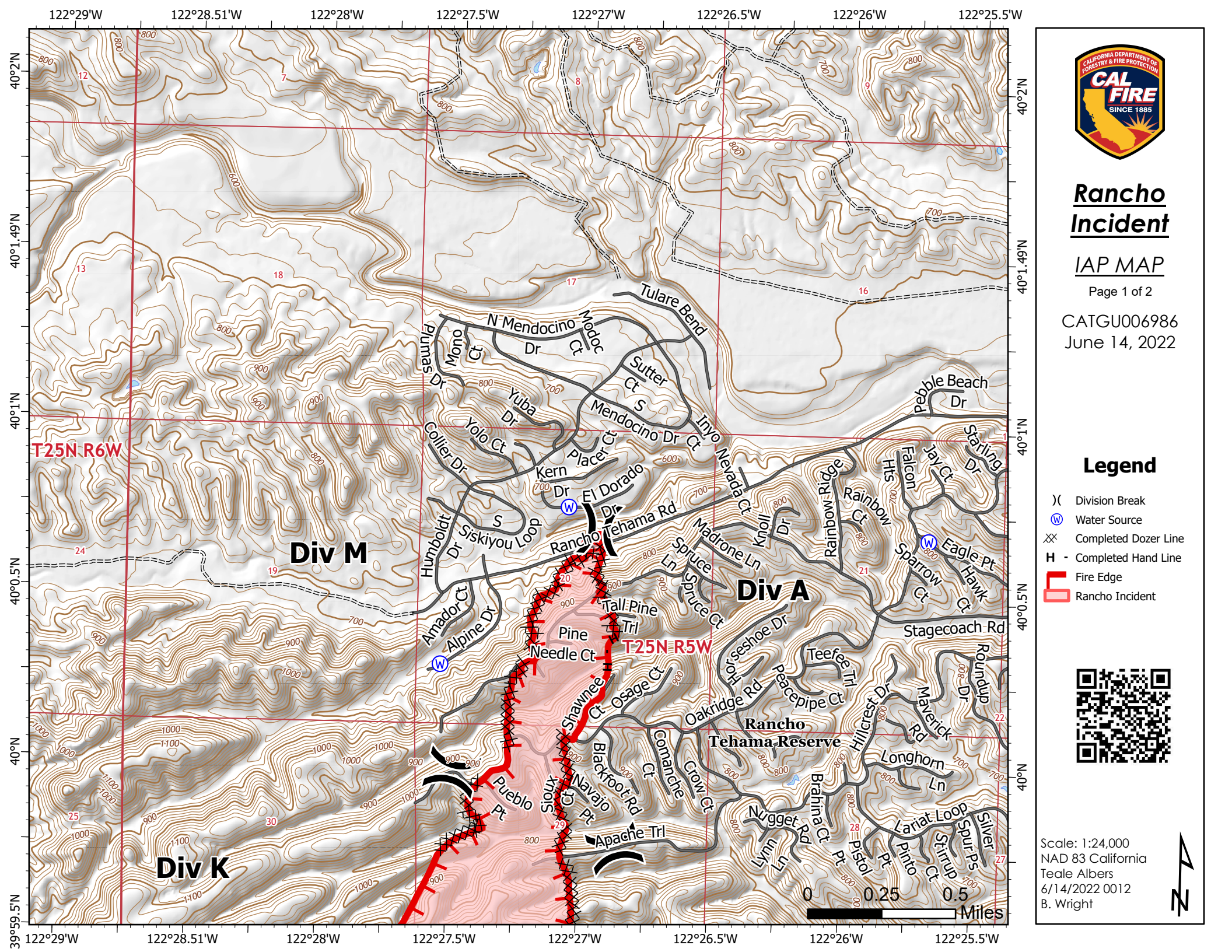

# Rancho Incident

## IAP MAP

Page 1 of 2

CATGU006986  
June 14, 2022

### Legend

- ( ) Division Break
- ⊙ Water Source
- ⊗ Completed Dozer Line
- H - Completed Hand Line
- ▬ Fire Edge
- ▭ Rancho Incident



Scale: 1:24,000  
NAD 83 California  
Teale Albers  
6/14/2022 0012  
B. Wright



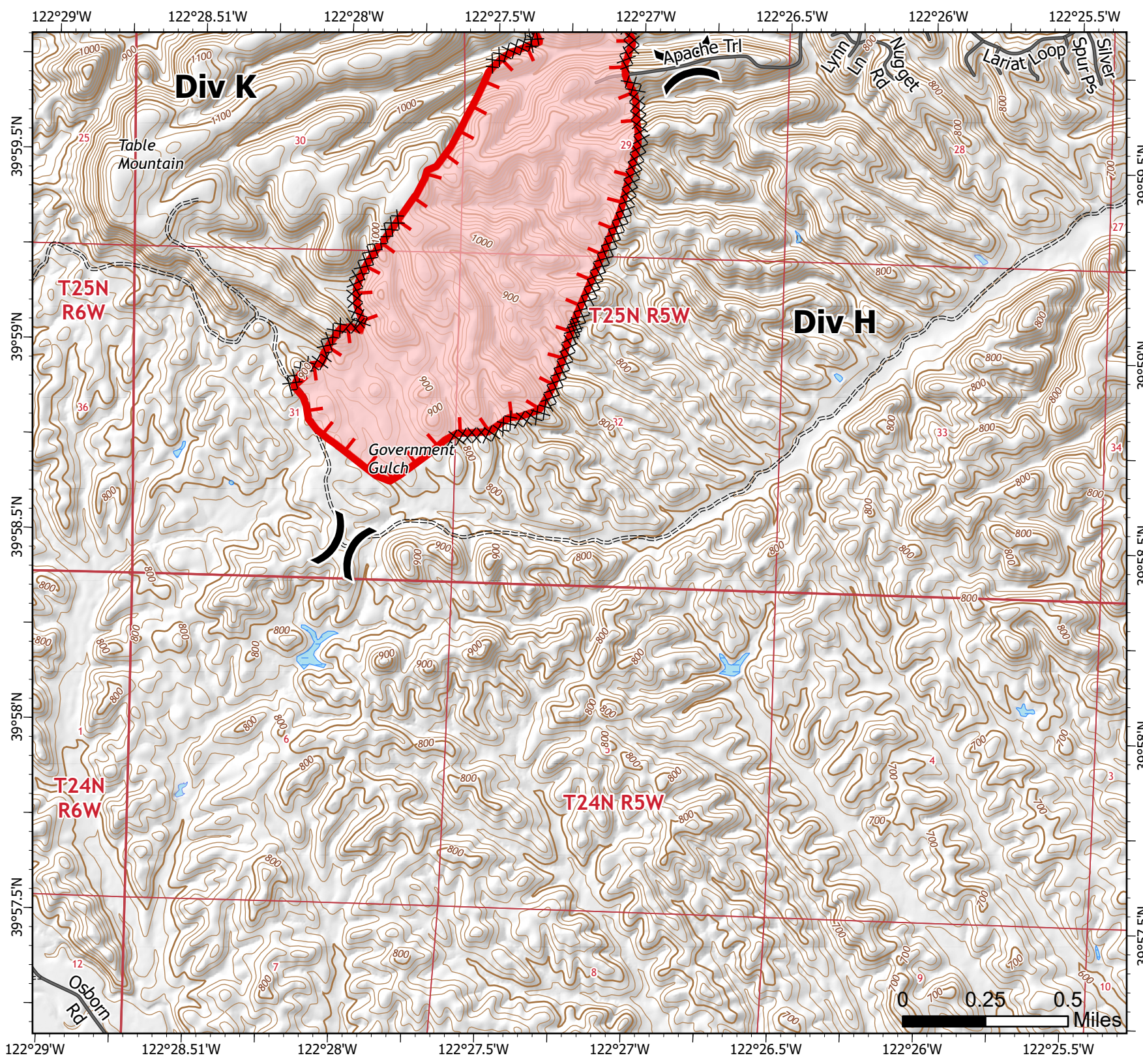

# Rancho Incident

## IAP MAP

Page 2 of 2

CATGU006986  
June 14, 2022

### Legend

- ) Division Break
- XX Completed Dozer Line
- Fire Edge
- Rancho Incident



Scale: 1:24,000  
NAD 83 California  
Teale Albers  
6/14/2022 0012  
B. Wright

