

KING INCIDENT

Incident Action Plan

CA-ENF-023461

P5JEE9 (0503)

Operational Period

NIGHT SHIFT 9/21/14 - 9/22/14

1800 - 0600

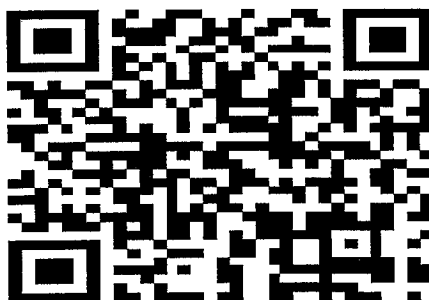

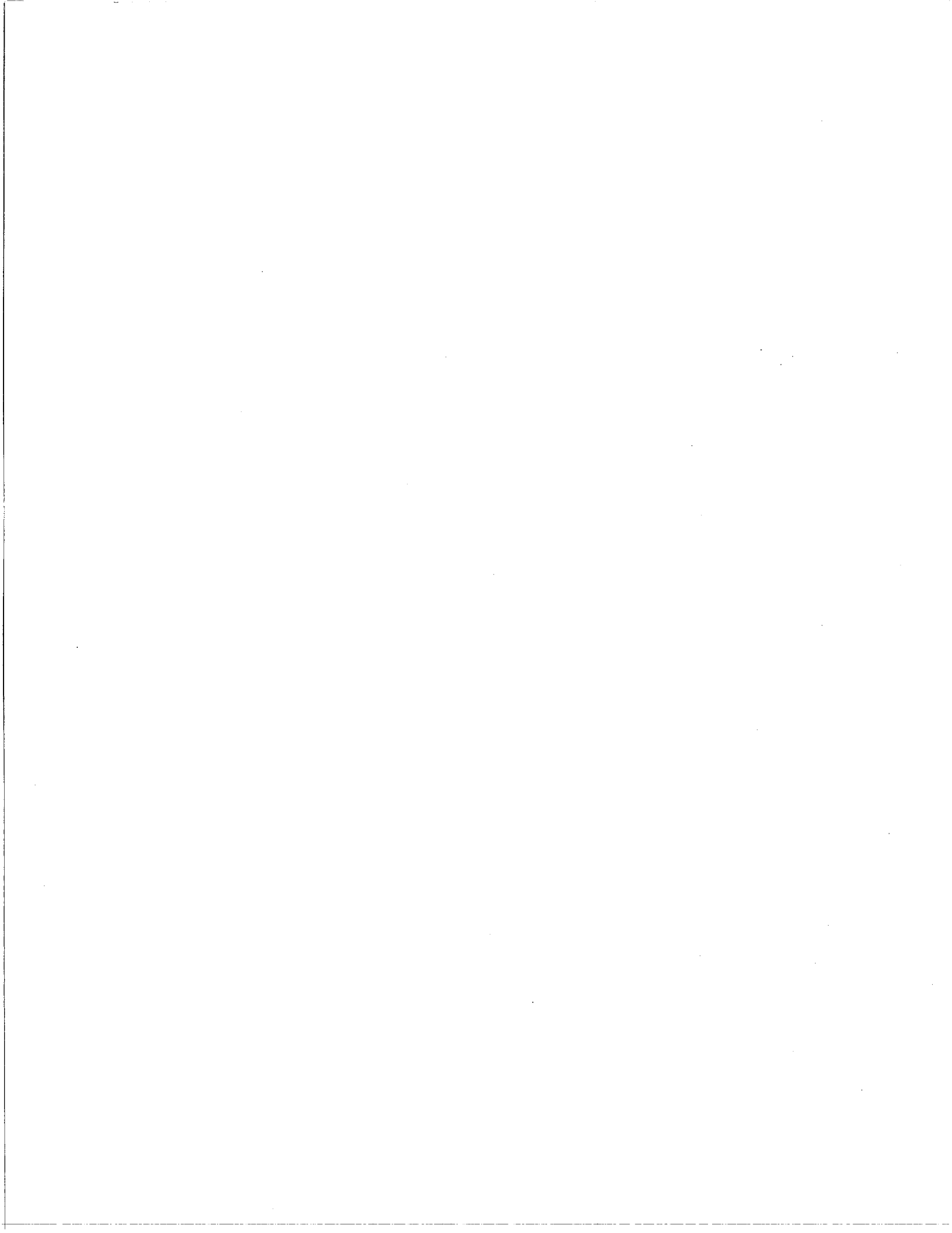

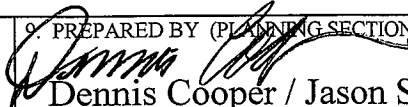
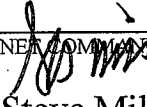
INCIDENT OBJECTIVES	1. INCIDENT NAME	2. DATE PREPARED	3. TIME PREPARED																		
	KING (Zone 1)	9/21/14	1400																		
4. OPERATIONAL PERIOD (DATE/TIME) <p style="text-align: center;">NIGHT SHIFT 9/21/14 - 9/22/14 1800 - 0600</p>																					
5. GENERAL CONTROL OBJECTIVES FOR THE INCIDENT Management Objectives: Provide for safety of responders and the public Ensure an appropriate evacuation and repopulation plan is in place and communicated Establish and maintain positive relationships with cooperating agencies and the public Provide timely and accurate incident information Protect economic and watershed values with safe and aggressive firefighting efforts Keep costs commensurate with values at risk Control Objectives: Keep fire North of Forebay Road and Highway 50 east of Pollock Pines Keep fire East of Pino Grande Keep fire West of Ice House Road Keep fire South of the Middle Fork of the American River																					
6. WEATHER FORCAST FOR OPERATIONAL PERIOD <p style="text-align: center;">See Attached</p>																					
7. GENERAL/SAFETY MESSAGE <p style="text-align: center;">See Attached</p>																					
8. ATTACHMENTS (X IF ATTACHED) <table border="0" style="width: 100%;"> <tr> <td><input checked="" type="checkbox"/> 202</td> <td><input checked="" type="checkbox"/> SAFETY MESSAGE / LCES</td> <td><input type="checkbox"/> TRANSPORTATION MAP</td> </tr> <tr> <td><input checked="" type="checkbox"/> 203</td> <td><input checked="" type="checkbox"/> WEATHER</td> <td><input checked="" type="checkbox"/> INCIDENT MAP</td> </tr> <tr> <td><input checked="" type="checkbox"/> 204</td> <td><input type="checkbox"/> AIR OPERATIONS SUMMARY</td> <td><input checked="" type="checkbox"/> FIRE BEHAVIOR</td> </tr> <tr> <td><input checked="" type="checkbox"/> 205</td> <td><input checked="" type="checkbox"/> HUMAN RESOURCE</td> <td><input checked="" type="checkbox"/> TRAINING</td> </tr> <tr> <td><input checked="" type="checkbox"/> 206</td> <td><input type="checkbox"/> ICP / CAMP MAP</td> <td><input type="checkbox"/> FINANCE</td> </tr> <tr> <td><input checked="" type="checkbox"/> 214</td> <td><input checked="" type="checkbox"/> FIRE WEATHER</td> <td><input type="checkbox"/></td> </tr> </table>				<input checked="" type="checkbox"/> 202	<input checked="" type="checkbox"/> SAFETY MESSAGE / LCES	<input type="checkbox"/> TRANSPORTATION MAP	<input checked="" type="checkbox"/> 203	<input checked="" type="checkbox"/> WEATHER	<input checked="" type="checkbox"/> INCIDENT MAP	<input checked="" type="checkbox"/> 204	<input type="checkbox"/> AIR OPERATIONS SUMMARY	<input checked="" type="checkbox"/> FIRE BEHAVIOR	<input checked="" type="checkbox"/> 205	<input checked="" type="checkbox"/> HUMAN RESOURCE	<input checked="" type="checkbox"/> TRAINING	<input checked="" type="checkbox"/> 206	<input type="checkbox"/> ICP / CAMP MAP	<input type="checkbox"/> FINANCE	<input checked="" type="checkbox"/> 214	<input checked="" type="checkbox"/> FIRE WEATHER	<input type="checkbox"/>
<input checked="" type="checkbox"/> 202	<input checked="" type="checkbox"/> SAFETY MESSAGE / LCES	<input type="checkbox"/> TRANSPORTATION MAP																			
<input checked="" type="checkbox"/> 203	<input checked="" type="checkbox"/> WEATHER	<input checked="" type="checkbox"/> INCIDENT MAP																			
<input checked="" type="checkbox"/> 204	<input type="checkbox"/> AIR OPERATIONS SUMMARY	<input checked="" type="checkbox"/> FIRE BEHAVIOR																			
<input checked="" type="checkbox"/> 205	<input checked="" type="checkbox"/> HUMAN RESOURCE	<input checked="" type="checkbox"/> TRAINING																			
<input checked="" type="checkbox"/> 206	<input type="checkbox"/> ICP / CAMP MAP	<input type="checkbox"/> FINANCE																			
<input checked="" type="checkbox"/> 214	<input checked="" type="checkbox"/> FIRE WEATHER	<input type="checkbox"/>																			
ICS 202	9. PREPARED BY (PLANNING SECTION CHIEF)  Dennis Cooper / Jason Schillinger (t)	10. APPROVED BY (INCIDENT COMMANDER)  Jim Giachino / Steve Millert (t)																			

ORGANIZATION ASSIGNMENT LIST		9. Operations Section	
1. Incident Name: KING (ZONE 1)		Ops Chief	Keith Gurrola
2. Date: 9/21/14		Planning Ops	Don Smith / Jeb Pronto (t)
3. Time: 1500		Deputy Ops	
4. Operational Period		a. Branch X	
Night Shift: September 21-22, 2014 1800-0600		Branch Director	Larry Sears
Position	Name	Division	1B Matthew Madariaga
5. Incident Commander and Command Staff		Division	1D Jeff Bedke
Incident Commander	Jim Giachino / Steve Millert (t)	Division	1F Brooks Baker / Brandon Allen (t)
Deputy	Carlton Joseph	b. Branch XII	
Safety Officer	Marty Hamel / Steve Ryberg / Charlotte Jordan (t)	Branch Director	John Flores
Information Officer	Steve Kliest / Mark Savage (t)	Division	1H Brad Sawyer
Liaison Officer	Rick Alpert / Ken Kuykenall (t)	Division	1K Unstaffed
6. Agency Representative		Division	
Eldorado NF	Laurence Crabtree	c. Branch XIV	
USFS Agency Admin Rep	Duane Nelson	Branch Director	Unstaffed
Tahoe NF	Tom Quinn	Division	1M Unstaffed
CAL FIRE AEU	Brian Estes	Division	P Unstaffed
Cal OES	Gary Humphrey	Division	
PG&E	Pam Purdee	d. Branch XVI	
California Highway Patrol	Chris Sahagun	Branch Director	Rodney Collins
Sierra Pacific Industries	Rich Wade	Division	1R Unstaffed
Placer County Sheriff	Kevin Borden	Division	1T Gene Neely / William Marks (t)
		Division	1W Gene Neely / William Marks (t)
		Division	1Y Kevin Wegener
		e.	
		Branch Director	
		Division	
		Division	
		Division	
		f.	
		Branch Director	
		Division	
		Division	
		Division	
		g. Air Operations	
		Air Operations Branch Director	John Keesee
		Air Support Supervisor	Craig Dado
		Helicopter Coordinator	Lane Caldwell / John Chin
		Heli Base Manager	Dave Ito / Travis Taylor (t)
		10. Finance/Administration Section	
		Finance/Admin. Chief	Teresa Fork / Peter Bymers
		Cost Appro.	Jan Zacharias
		Time Unit	Janice Brown (t)
		Procurement Unit	
		Compensation/Claims Unit	Elaine Downing
		Cost Unit	Roger Siemens
		Personnel Time Recorder	Debra Luna (t)
		Prepared by (Resource Unit Leader) Eric Matye (t)	
7. Planning Section			
Plans Chief	Dennis Cooper / Jason Schillinger (t)		
Resources Unit	R. Ashby / J. Switzler / J. Wilson / E. Matye (t)		
Situation Unit	T. Morelock / M. McHargue / A. Mitchell		
Human Resources	Marilyn Loughrey		
READ	Karin Klemic		
Fire Behavior	Shelly Crook / Denny O'Neil		
Meteorologist	Jason Clapp		
GISS	Brad Weisshaupt / Eric Shreve (t)		
CTSP	Jim Youngblood / Chris Crowder (t)		
TNSP	Jim Mitchell / Seneca Smith		
DEMOB	Dan Baggau / Jim Cody		
8. Logistics Section			
Logistics Chief	H. Crane / D. Haston / K. Kumpe (t)		
Supply Unit	Michael Bradford		
Facilities Unit	Jim Eckroth / Wally Grogan		
Ground Support Unit	John Badaracco		
Medical Unit	Robert Russell / Newton Ong (t)		
Food Unit	Dennis Durham		
Receiving/Distribution	Joe McMahan		
Communications Unit	Greg Ely / Tim Maguire (t)		
Ordering Manager	Sharon Porter		

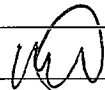

ZONE 1: KING FIRE NORTH - FIRE BEHAVIOR FORECAST

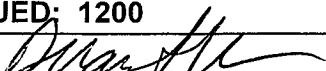
FORECAST NUMBER: #12	TYPE OF FIRE: Wildfire
FIRE NAME: King Fire (ZONE 1, NORTH)	OPERATIONAL PERIOD: Sunday 9/21/2014 Night Shift
DATE ISSUED: September 21, 2014	TIME ISSUED: 1200
UNIT: Eldorado National Forest, CA State	SIGNED:  Duane Weis- FBAN

INPUTS

WEATHER SUMMARY

(Refer to Weather Forecast for details)

Partly cloudy / slight chance of lingering thunderstorms early in shift. Min Temp: 52-65°. Max RH: 75-95%. Ridgetop winds – WNW 3-8 mph shifting to ESE 5-8 with gusts to 12 mph after 0200. Slope/Valley Winds – Downslope/down valley 2-5 mph becoming downslope 4-9 mph.

FUELS

Predominantly mature mixed conifer (ponderosa pine, cedar, Douglas fir) with heavy shrub understory. Red fir on upper ridges. Fuel loadings are generally heavy. Representative Fuel Models 9, 10, TU5, TL8, TL9. Large fire history to the north and west includes the Star Fire (2001), Ralston Fire (2007), Government and Westville (2008), American Fire (2013). While fine fuel moisture will increase temporarily due to increased atmospheric moisture, severe drought conditions remain evident in larger fuel classes and live fuels.

OUTPUTS - FIRE BEHAVIOR

Thresholds for Active Fire Behavior in the King Fire area (Eldorado NF PocketCard):

* 20ft Winds (over 5 mph) *RH (under 22%) *Temperature (over 84°) *1000hr FMC (under 9%)

GENERAL: Increased moisture continuing into the night shift should result in minimal fire behavior tonight throughout Zone 1. While active burning may be possible in some areas with heavy fuels, the potential for significant spread should be limited.

Branch X: WNW ridgetop winds early in tonight's shift could be beneficial, but watch for shifting wind direction after midnight, settling into ESE after 0200.

Branches XII and XIV: As in the other branches, the most likely contributing factor to any changes in fire behavior tonight will be wind direction.

Branch XVI: In contrast to Branch X, the ESE general wind direction after 0200 may be more beneficial to operations in this area.

FEEDBACK: Collect WX observations hourly and turn in to FBAN or IMET at end of shift. Please include fire behavior observations.

AIR OPERATIONS

Smoky conditions may limit operations in the evening. Sunset at 1903 / Sunrise at 0650

SAFETY

- Pay special attention to any lingering thunderstorms early and shifting winds as the night progresses.
- Fuel type and terrain makes it difficult to find natural safety zones.



ZONE 1 FIRE WEATHER FORECAST

FORECAST NO: 11
PREDICTION FOR: Sunday Night SHIFT

INCIDENT NAME: King Fire
UNIT: Eldorado National Forest

SHIFT DATE: 21/22 Sep 2014

SIGNED: *Jason Clapp*

TIME AND DATE
FORECAST ISSUED: 1200 / 21 September 2014

Jason Clapp
Incident Meteorologist

WEATHER TONIGHT:

WEATHER: Mostly cloudy with diminishing thunderstorms near start of shift. Then, partly cloudy with smoke settling downcanyon after 2200.

TEMPERATURES: 59-64 Thermal belts/ridges...52-58 Valleys
RELATIVE HUMIDITY: 60-70% Thermal belts/Ridges ...75-95% Valleys

20 FT WINDS:

RIDGETOP - WNW 3-8 shifting ESE after 2200 with 5-9 with gusts 12 mph after 0200.
SLOPE/VALLEY - Downslope 3-6 mph. Then downcanyon 4-9 mph after 2400.

LAL: 1.

STABILITY/INVERSION: Inversion setting up after 2200.

WEATHER DISCUSSION: Afternoon thunderstorms are likely to wind down near sunset as the upper Low pulls east, keeping fairly weak ridge winds tonight. Monday begins the transition to increasing SW wind speeds and lowering RH with potential strong winds Tuesday/Wednesday. A frontal system may impact the fire with some rain Thursday.

WEATHER FOR MONDAY: SW flow returns with mostly sunny skies, warming, and drying. High temps: 74-79. Min RH: 30-35%. Ridge winds: SW 6-10 G 15-20. Valley/Slope winds: Downslope 3-7 mph shifting upslope/upcanyon 4-8 mph by mid morning with afternoons gusts 12 mph.

Division Assignment List	1. Branch X	2. Division/Group 1 F
---------------------------------	-----------------------	---------------------------------

3. Incident Name KING - ZONE 1	4. Operational Period 09/21/14 Sunday Night Shift 1800 - 0600
--	--

5. Operations Personnel

Operations Chief	KEITH GURROLA	Division/Group Supervisor	BROOKS BAKER / BRANDON ALLEN (t)
Operations Chief		Air Attack Supervisor	
Branch Director	LARRY SEARS	Safety Officer	M. HAMEL; S. RYBERG; C. JORDAN (t)

6. Resources Assigned this Period

Strike Team/Task Force/ Resource Designator	Leader	Num of Pers.	Trans. Y/N	Drop Off PT./Time	Pick Up PT./Time
CRW T2IA BIA EASTERN C-11 9/30	CHRIS NATSEWAY	20	N	1800	FORESTHILL 0600
CRW T2 MQ FRANCO 136 C-44 9/30	FERNANDO CERVANTES	20	N	1800	FORESTHILL 0600
ENG S/T MNF 3645C E-161 9/29	WILLIAM MARKS	28	N	1800	FORESTHILL 0600
FEMP O-760	KEVIN BERKERY	1	N	1800	FORESTHILL 0600
FEMT O-763	DON MCLAUGHLIN	1	N	1800	FORESTHILL 0600

7. Control Operations

Widen and improve existing secondary lines from the Division 1D / 1F break to the Branch X / XII break.

8. Special Instructions

All resources report to Foresthill Mill ICP after your shift.

All DIVS need to download information to the Sit Unit for all completed line and proposed line.

Noxious weeds are marked by orange "noxious weed" flagging. Minimize or avoid activities in these areas.
Sensitive areas are marked with pink/black checkerboard flagging. Minimize ground disturbing activities in these areas.

* Indicates a 24 hour resource 0600-0600

9. Division/Group Communications Summary

Function	Frequency - RX	Frequency - TX	Tone	System	Channel	System	Channel
Command	166.6125	168.4000	136.5	NIFC C4	1		
Tactical Div/Group	166.7250	166.7250		NIFC T5	7		
Logistics							
Air to Ground	169.1500	169.1500		A/G CMD	13		

Prepared by (Resource Unit Leader) J Switzer;G.Thompson; E. Mayte (t)	Approved by (Planning Section Chief) Dennis Cooper; Jason Schillinger (t)	Date Prepared 09/21/14	Time Prepared 1302
--	--	---------------------------	-----------------------

Division Assignment List		1. Branch		XII		2. Division/Group		I H	
3. Incident Name		KING - ZONE 1		4. Operational Period		09/21/14 Sunday		Night Shift 1800 - 0600	
5. Operations Personnel									
Operations Chief		KEITH GURROLA			Division/Group Supervisor		BRAD SAWYER		
Operations Chief					Air Attack Supervisor				
Branch Director		JOHN FLORES			Safety Officer		M. HAMEL; S. RYBERG; C. JORDAN (t)		
6. Resources Assigned this Period									
Strike Team/Task Force/ Resource Designator	Leader	Num of Pers.	Trans. Y/N	Drop Off PT./Time		Pick Up PT./Time			
CRW T2IA MESCALERO C-100 9/30	JOHN CENVANTES	20	N	1800		FORESTHILL 0600			
CRW T2IA NMZUA #2 C-99 10/1	CHAD NASTACIO	20	N	1800		FORESTHILL 0600			
SOFR O-238	GREG BURCH	1	N	1800		FORESTHILL 0600			
FEMP O-759	TRAVIS MEDINA	1	N	1800		FORESTHILL 0600			
FEMT O-768	NICK MARTINO	1	N	1800		FORESTHILL 0600			
7. Control Operations									
Construct indirect line in the Star burn area from the Branch X / XII break to the Robinson Flats campground area.									
8. Special Instructions									
8. Special Instructions									
All resources report to Foresthill Mill ICP after your shift.									
All DIVS need to download information to the Sit Unit for all completed line and proposed line.									
Noxious weeds are marked by orange "noxious weed" flagging. Minimize or avoid activities in these areas.									
Sensitive areas are marked with pink/black checkerboard flagging. Minimize ground disturbing activities in these areas.									
9. Division/Group Communications Summary									
Function	Frequency - RX	Frequency - TX	Tone	System	Channel	System	Channel		
Command	166.6125	168.4000	136.5	NIFC C4	1				
Tactical Div/Group	166.7750	166.7750		NIFC T6	8				
Logistics									
Air to Ground	169.1500	169.1500		A/G CMD	13				
Prepared by (Resource Unit Leader)			Approved by (Planning Section Chief)			Date Prepared		Time Prepared	
J Switzler; J Wilson; E Mayte			Dennis Cooper; Jason Schillinger (t)			09/21/14		1346	

Division Assignment List	1. Branch XIV	2. Division/Group 1 M
---------------------------------	-------------------------	---------------------------------

3. Incident Name KING - ZONE 1	4. Operational Period 09/21/14 Sunday Night Shift 1800 - 0600
--	---

5. Operations Personnel

Operations Chief	KEITH GURROLA	Division/Group Supervisor	UNSTAFFED
Operations Chief		Air Attack Supervisor	
Branch Director	UNSTAFFED	Safety Officer	M. HAMEL; S. RYBERG; C. JORDAN (t)

6. Resources Assigned this Period

Strike Team/Task Force/ Resource Designator	Leader	Num of Pers.	Trans. Y/N	Drop Off PT./Time	Pick Up PT./Time
UNSTAFFED					

7. Control Operations
UNSTAFFED

8. Special Instructions

9. Division/Group Communications Summary

Function	Frequency - RX	Frequency - TX	Tone	System	Channel	System	Channel
Command	166.6125	168.4000	136.5	NIFC C4	1		
Tactical Div/Group	168.0500	168.0500		NIFC T1	5		
Logistics							
Air to Ground	169.1500	169.1500		A/G CMD	13		

Prepared by (Resource Unit Leader) J. Switzler; G. Thompson; E. Mayte (t)	Approved by (Planning Section Chief) Dennis Cooper; Jason Schillinger (t)	Date Prepared 09/21/14	Time Prepared 1302
--	--	---------------------------	-----------------------

Division Assignment List	1. Branch	2. Division/Group
	XIV	1 P

3. Incident Name KING - ZONE 1	4. Operational Period 09/21/14 Sunday Night Shift 1800 - 0600
--	---

5. Operations Personnel

Operations Chief	KEITH GURROLA	Division/Group Supervisor	UNSTAFFED
Operations Chief		Air Attack Supervisor	
Branch Director	UNSTAFFED	Safety Officer	M. HAMEL; S. RYBERG; C. JORDAN (t)

6. Resources Assigned this Period

Strike Team/Task Force/ Resource Designator	Leader	Num of Pers.	Trans. Y/N	Drop Off PT./Time	Pick Up PT./Time
UNSTAFFED					

7. Control Operations
UNSTAFFED

8. Special Instructions

9. Division/Group Communications Summary

Function	Frequency - RX	Frequency - TX	Tone	System	Channel	System	Channel
Command	166.6125	168.4000	136.5	NIFC C4	1		
Tactical Div/Group	166.5500	166.5500		R5 T4	10		
Logistics							
Air to Ground	169.1500	169.1500		A/G CMD	13		

Prepared by (Resource Unit Leader) J. Switzler; J Wilson; E Mayte	Approved by (Planning Section Chief) D. Cooper; J.Schillinger (t)	Date Prepared 09/21/14	Time Prepared 1342
---	---	----------------------------------	------------------------------

Division Assignment List	1. Branch XVI	2. Division/Group IR
---------------------------------	-------------------------	--------------------------------

3. Incident Name KING - ZONE 1	4. Operational Period 09/21/14 Sunday Night Shift 1800 - 0600
--	---

5. Operations Personnel

Operations Chief	KEITH GURROLA	Division/Group Supervisor	UNSTAFFED
Operations Chief		Air Attack Supervisor	
Branch Director	RODNEY COLLINS	Safety Officer	M. HAMEL; S. RYBERG; C. JORDAN (t)

6. Resources Assigned this Period

Strike Team/Task Force/ Resource Designator	Leader	Num of Pers.	Trans. Y/N	Drop Off PT./Time	Pick Up PT./Time
UNSTAFFED					

7. Control Operations

UNSTAFFED

8. Special Instructions

9. Division/Group Communications Summary

Function	Frequency - RX	Frequency - TX	Tone	System	Channel	System	Channel
Command	166.6125	168.4000	136.5	NIFC C4	1		
Tactical Div/Group	167.1125	167.1125		R5 T5	11		
Logistics							
Air to Ground	169.1500	169.1500		A/G CMD	13		

Prepared by (Resource Unit Leader) J. Switzler; J Wilson; E Mayte	Approved by (Planning Section Chief) Dennis Cooper; Jason Schillinger (t)	Date Prepared 09/21/14	Time Prepared 1344
--	--	---------------------------	-----------------------

Division Assignment List		1. Branch XVI		2. Division/Group 1 T			
3. Incident Name KING - ZONE 1		4. Operational Period 09/21/14 Sunday Night Shift 1800 - 0600					
5. Operations Personnel							
Operations Chief	KEITH GURROLA	Division/Group Supervisor	GENE NEELY / WILLIAM MARKS (t)				
Operations Chief		Air Attack Supervisor					
Branch Director	RODNEY COLLINS	Safety Officer	M. HAMEL; S. RYBERG; C. JORDAN (t)				
6. Resources Assigned this Period							
Strike Team/Task Force/ Resource Designator	Leader	Num of Pers.	Trans. Y/N	Drop Off PT./Time	Pick Up PT./Time		
CRW T1 ELK MT IHC C-48 9/29	CHEVEYO MUNK	20	N	1800	FORESTHILL 0600		
CRW T2IA OH OHS #3 C-17 9/30	JEFFREY G TUCKER	20	N	1800	FORESTHILL 0600		
T/F KING # 7		0	N	1800	FORESTHILL 0600		
STEN O-663 10/2	MARK NOVAK	1	N	1800	FORESTHILL 0600		
ENG T6 BONDURANT E-350 10/1	JERRY JOHNSON	4	N	1800	FORESTHILL 0600		
ENG T6 OUTBACK FIREFIGHT E-348	DEREK ANDRE	3	N	1800	FORESTHILL 0600		
ENG T6 MADISON BRUSH E-346 10/1	ROBERT RICKS	3	N	1800	FORESTHILL 0600		
ENG T6 MADISON BRUSH E-347 10/1	STAN CRITTENDEN	3	N	1800	FORESTHILL 0600		
ENG T6 CCD 3665 E-357 10/1	MATT CROSWAIT	2	N	1800	FORESTHILL 0600		
DOZ T2 NORTHSTATE E-110* 10/1	GIFFORD TALMADGE	2	N	1800	FORESTHILL 0600		
DOZ T2 NORTHSTATE E-120* 10/1	GEORGE POE	2	N	1800	FORESTHILL 0600		
DOZ T2 NORTHSTATE E-122* 10/1	MIKE BRASK	3	N	1800	FORESTHILL 0600		
WT T1 WASATCH SMOKIES E-137 10/1	DENISE VICKERS	2	N	1800	FORESTHILL 0600		
HEQB O-517 9/30	CURTIS D HERREN	1	N	1800	FORESTHILL 0600		
HEQB O-244 9/30	ANDREW VALDEZ	1	N	1800	FORESTHILL 0600		
HEQB O-252 9/30	RYAN T ANDERSON	1	N	1800	FORESTHILL 0600		
FEMP O-762	DONALD CUTTING	1	N	1800	FORESTHILL 0600		
FEMP O-761	NICK WARREN	1	N	1800	FORESTHILL 0600		
FEMP O-755	CHAD MEKETARIAN	1	N	1800	FORESTHILL 0600		
FEMT O-767	SEAN TIERNEY						
7. Control Operations							
Widen and improve existing secondary line from the Division I R / I T break to the I T / I W break.							
8. Special Instructions							
All resources report to Foresthill Mill ICP after your shift.							
All DIVS need to download information to the Sit Unit for all completed line and proposed line.							
Noxious weeds are marked by orange "noxious weed" flagging. Minimize or avoid activities in these areas.							
Sensitive areas are marked with pink/black checkerboard flagging. Minimize ground disturbing activities in these areas.							
* Indicates a 24 hour resource 0600-0600							
9. Division/Group Communications Summary							
Function	Frequency - RX	Frequency - TX	Tone	System	Channel	System	Channel
Command	166.6125	168.4000	136.5	NIFC C4	1		
Tactical Div/Group	168.2000	168.2000		NIFC T2	6		
Logistics							
Air to Ground	169.1500	169.1500		A/G CMD	13		
Prepared by (Resource Unit Leader) J. Switzler; J Wilson; E Mayte		Approved by (Planning Section Chief) Dennis Cooper; Jason Schillinger (t)		Date Prepared 09/21/14		Time Prepared 1302	

Division Assignment List	1. Branch XVI	2. Division/Group 1 W
---------------------------------	-------------------------	---------------------------------

3. Incident Name KING - ZONE 1	4. Operational Period 09/21/14 Sunday Night Shift 1800 - 0600
--	--

5. Operations Personnel

Operations Chief	KEITH GURROLA	Division/Group Supervisor	GENE NEELEY / WILLIAM MARKS (t)
Operations Chief		Air Attack Supervisor	
Branch Director	RODNEY COLLINS	Safety Officer	M. HAMEL; S. RYBERG; C. JORDAN (t)

6. Resources Assigned this Period

Strike Team/Task Force/ Resource Designator	Leader	Num of Pers.	Trans. Y/N	Drop Off PT./Time	Pick Up PT./Time
CRW T2IA BECKWOURTH C-47 9/22	MIKE WINTCH	21	N	1800	FORESTHILL 0600
CRW T2IA FOLSOM LAKE C-137 10/1	MATT LYNDE	19	N	1800	FORESTHILL 0600
ENG S/T T3 E-497 9/29	TODD BENTLEY	20	N	1800	FORESTHILL 0600
DOZ T2 #1 - SPENCER E-111* 10/1	MIKE SPENCER	2	N	1800	FORESTHILL 0600
WT T1 G&G FIRE SUPP E-131* 9/30	GREG WHIPPLE	4	N	1800	FORESTHILL 0600
WT T1 SPECE INDUSTRIAL E-126* 9/30	STVE ROOKS	4	N	1800	FORESTHILL 0600
WT T1 E-130* 9/30	SHANE SEXTON	4	N	1800	FORESTHILL 0600
HEQB O-247	JOSH NUTTALL	1	N	1800	FORESTHILL 0600
SOF2 O-224	BILL BRYANT	1	N	1800	FORESTHILL 0600
READ O-333	NICK JARVIS	1	N	1800	FORESTHILL 0600
READ O-332	BLAKE ENGELHARDT	1	N	1800	FORESTHILL 0600
READ O-326	DAN TEATER	1	N	1800	FORESTHILL 0600
FEMP O-762	DONALD CUTTING	1	N	1800	FORESTHILL 0600
FEMP O-761	NICK WARREN	1	N	1800	FORESTHILL 0600
FEMP O-755	CHAD MEKETARIAN	1	N	1800	FORESTHILL 0600
FEMT O-767	SEAN TIERNEY	1	N	1800	FORESTHILL 0600

7. Control Operations

Widen and improve existing secondary line from the Division I T / I W break to the I W / I Y break.

8. Special Instructions

All resouces report to Foresthill Mill ICP after your shift.

All DIVS need to download information to the Sit Unit for all completed line and proposed line.

Noxious weeds are marked by orange "noxious weed" flagging. Minimize or avoid activities in these areas.

Sensitive areas are marked with pink/black checkerboard flagging. Minimize ground disturbing activities in these areas.

* Indicates a 24 hour resource 0600-0600

9. Division/Group Communications Summary

Function	Frequency - RX	Frequency - TX	Tone	System	Channel	System	Channel
Command	166.6125	168.4000	136.5	NIFC C4	1		
Tactical Div/Group	168.2375	168.2375		R5 T6	12		
Logistics							
Air to Ground	169.1500	169.1500		A/G CMD	13		

Prepared by (Resource Unit Leader) J.Switzer; G.Thompson; E. Mayte (t)	Approved by (Planning Section Chief) Dennis Cooper; Jason Schillinger (t)	Date Prepared 09/21/14	Time Prepared 1302
---	--	---------------------------	-----------------------

Division Assignment List	1. Branch XVI	2. Division/Group 1 W
---------------------------------	-------------------------	---------------------------------

3. Incident Name KING - ZONE 1	4. Operational Period 09/21/14 Sunday Night Shift 1800 - 0600
--	---

5. Operations Personnel

Operations Chief	KEITH GURROLA	Division/Group Supervisor	GENE NEELEY / WILLIAM MARKS (t)
Operations Chief		Air Attack Supervisor	
Branch Director	RODNEY COLLINS	Safety Officer	M. HAMEL; S. RYBERG; C. JORDAN (t)

6. Resources Assigned this Period

Strike Team/Task Force/ Resource Designator	Leader	Num of Pers.	Trans. Y/N	Drop Off PT./Time	Pick Up PT./Time
CRW T2IA BECKWOURTH C-47 9/22	MIKE WINTCH	21	N	1800	FORESTHILL 0600
CRW T2IA FOLSOM LAKE C-137 10/1	MATT LYNDE	19	N	1800	FORESTHILL 0600
ENG S/T T3 E-497 9/29	TODD BENTLEY	20	N	1800	FORESTHILL 0600
DOZ T2 #1 - SPENCER E-111* 10/1	MIKE SPENCER	2	N	1800	FORESTHILL 0600
WT T1 G&G FIRE SUPP E-131* 9/30	GREG WHIPPLE	4	N	1800	FORESTHILL 0600
WT T1 SPECE INDUSTRIAL E-126* 9/30	STEVE ROOKS	4	N	1800	FORESTHILL 0600
WT T1 E-130* 9/30	SHANE SEXTON	4	N	1800	FORESTHILL 0600
HEQB 0-247	JOSH NUTTALL	1	N	1800	FORESTHILL 0600
SOF2 O-224	BILL BRYANT	1	N	1800	FORESTHILL 0600
READ O-333	NICK JARVIS	1	N	1800	FORESTHILL 0600
READ O-332	BLAKE ENGELHARDT	1	N	1800	FORESTHILL 0600
READ O-326	DAN TEATER	1	N	1800	FORESTHILL 0600
FEMP O-762	DONALD CUTTING	1	N	1800	FORESTHILL 0600
FEMP O-761	NICK WARREN	1	N	1800	FORESTHILL 0600
FEMP O-755	CHAD MEKETARIAN	1	N	1800	FORESTHILL 0600
FEMT O-767	SEAN TIERNEY	1	N	1800	FORESTHILL 0600

7. Control Operations

Widen and improve existing secondary line from the Division I T / I W break to the I W / I Y break.

8. Special Instructions

All resouces report to Foresthill Mill ICP after your shift.

All DIVS need to download information to the Sit Unit for all completed line and proposed line.

Noxious weeds are marked by orange "noxious weed" flagging. Minimize or avoid activities in these areas.
Sensitive areas are marked with pink/black checkerboard flagging. Minimize ground disturbing activities in these areas.

* Indicates a 24 hour resource 0600-0600

9. Division/Group Communications Summary

Function	Frequency - RX	Frequency - TX	Tone	System	Channel	System	Channel
Command	166.6125	168.4000	136.5	NIFC C4	1		
Tactical Div/Group	168.2375	168.2375		R5 T6	12		
Logistics							
Air to Ground	169.1500	169.1500		A/G CMD	13		

Prepared by (Resource Unit Leader) J.Switzler; G.Thompson; E. Mayte (t)	Approved by (Planning Section Chief) Dennis Cooper; Jason Schillinger (t)	Date Prepared 09/21/14	Time Prepared 1302
--	--	---------------------------	-----------------------

Division Assignment List	1. Branch XVI	2. Division/Group 1 Y
---------------------------------	-------------------------	---------------------------------

3. Incident Name KING - ZONE 1	4. Operational Period 09/21/14 Sunday Night Shift 1800 - 0600
--	--

5. Operations Personnel

Operations Chief	KEITH GURROLA	Division/Group Supervisor	KEVIN WEGENER
Operations Chief		Air Attack Supervisor	
Branch Director	RODNEY COLLINS	Safety Officer	M. HAMEL; S. RYBERG; C. JORDAN (t)

6. Resources Assigned this Period

Strike Team/Task Force/ Resource Designator	Leader	Num of Pers.	Trans. Y/N	Drop Off PT./Time	Pick Up PT./Time
CRW T2IA MDS #3 C-15 9/30	PAUL SHANNON WOLFE	20	N	1800	FORESTHILL 0600
CRW T2IA ZEPHYR C-38 9/29	MATT FOGERTY	20	N	1800	FORESTHILL 0600
ENG T6 UTASF 631 E-351 10/1	ANTHONY SAYLOR	4	N	1800	FORESTHILL 0600
ENG T6 BLAZE RUNNERS E-345 10/1	DUANE DARBIN	3	N	1800	FORESTHILL 0600
DOZ T2 BIG EDS CRANE E-210* 9/29	RICK ROGER	3	N	1800	FORESTHILL 0600
WT T1 E-258* 9/29	RICHARD YOST	0	N	1800	FORESTHILL 0600
WT E-3*	BOB ALVAREZ	2	N	1800	FORESTHILL 0600
WT T1 ARBOR TREE E-263* 9/29	LU ESTRADA	1	N	1800	FORESTHILL 0600
WT T1 EMERSON ASSOC. E-51 9/28	MEL EMERSON	2	N	1800	FORESTHILL 0600
HEQB O-257 9/30	MATTHEW KILGRIFF	1	N	1800	FORESTHILL 0600
SOFR O-357	DENNIS TERRY	1	N	1800	FORESTHILL 0600
FEMP O-762	DONALD CUTTING	1	N	1800	FORESTHILL 0600
FEMP O-761	NICK WARREN	1	N	1800	FORESTHILL 0600
FEMP O-755	CHAD MEKETARIAN	1	N	1800	FORESTHILL 0600
FEMT O-767	SEAN TIERNEY	1	N	1800	FORESTHILL 0600

7. Control Operations

Widen and improve existing secondary line from the Division 1W / 1Y break to the Branch XVI / VII break.

8. Special Instructions

All resources report to Foresthill Mill ICP after your shift.

All DIVS need to download information to the Sit Unit for all completed line and proposed line.

Noxious weeds are marked by orange "noxious weed" flagging. Minimize or avoid activities in these areas.
Sensitive areas are marked with pink/black checkerboard flagging. Minimize ground disturbing activities in these areas.

* Indicates a 24 hour resource 0600-0600

9. Division/Group Communications Summary

Function	Frequency - RX	Frequency - TX	Tone	System	Channel	System	Channel
Command	166.6125	168.4000	136.5	NIFC C4	1		
Tactical Div/Group	166.7250	166.7250		NIFC T5	7		
Logistics							
Air to Ground	169.1500	169.1500		A/G CMD	13		

Prepared by (Resource Unit Leader) J.Switzler;G.Thompson; E. Mayte (t)	Approved by (Planning Section Chief) Dennis Cooper; Jason Schillinger (t)	Date Prepared 09/21/14	Time Prepared 1302
---	--	---------------------------	-----------------------

KING ZONE 1 SAFETY MESSAGE

“It’s NOT about Rules, It’s about ATTITUDE”

INCIDENT: **King Zone 1**

DATE: September 21-22, 2014

TIME: 1800-0600

Thunderstorm Safety

(IRPG p. 21)

Observe the 30/30 rule: If you see lightning and hear the thunderclaps that follow in less than 30 seconds, take the precautions identified below. Do not resume work in exposed areas until 30 minutes after storm activity has passed.

Hazard Control

- ❖ Take shelter in vehicle or building if possible.
- ❖ Find a spot away from tall trees, wire fences, utility lines and other elevated conductive objects.
- ❖ If in the woods, move to an area with shorter trees.
- ❖ Keep twice tree height distance from isolated trees.
- ❖ Don't group together
- ❖ Move off of ridge tops, wide open areas, or near ledges or rock outcroppings.
- ❖ Don't handle flammable materials in open containers or metal hand tools.

GENERAL SAFETY CONCERNS

- **Driving-** Pedictable is preventable. Speeding=Accident. Slow down and keep an eye out for wildlife and civilians.
- **Wildlife-**Rattlesnakes have been observed in the Kelsey Creek area. Bees continue to be an issue. Avoid when possible and know the Medical Plan (ICS 206) in the event of a medical incident.
- **Stump Holes-** Lots of stump holes are out there as drought stressed root systems continue to burn out.
- **DEHYDRATION** - It can take its toll. Drink lots of **WATER**. Strive to drink 2 quarts per hour during heavy exertion.
- **FOOTING-** Lots of steep and unstable terraine. Please take extra time and care out there.

Watch Out Situation of the “Night”



7. NO COMMUNICATION LINK WITH CREW MEMBERS/SUPERVISOR

Primary Safety Concerns of the Shift:

***Driving-** Watch out for logging traffic on Foresthill Road; Deer on all roads; Other drivers/hunters, just don't trust them; use backers; Keep all driving to mission specific, eliminate unnessesary traffic?

***Danger and Hazard Trees-** Be suspicious of all trees. Green trees, large trees, diseased trees, leaning trees, snags, burned trees, fire stressed trees are all dangerous. Perform the assessments, and minimize the risk before exposing crewmembers.

***The “Crud”-** See the Medical Unit when you first see the onset of the crud. Take vitamins, drink lots of water and juice, eat well, get as much rest as possible, use hand sanitizers, and avoid the common touch areas.

***Safety is an attitude,** it's not something we need to remember to do.

CIMT 5, Randy Unkovich

INCIDENT SAFETY ANALYSIS 215a

KING INCIDENT (ZONE 1) CA-ENF-023461 - Sunday, September 21, 2014

8 Location	9 Hazard	6 Control or Abatement Action (Engineering, Administrative, PPE, Avoidance, Education, etc)
ALL	Snag Hazards	<ul style="list-style-type: none"> • Follow Hazard Tree Safety Guidelines (IRPG p. 80). • Limit number of personnel around snags and their exposure time; fallers must be qualified for trees being fallen. • Be especially alert around snags during wind events. • Check overhead for dead branches in sleeping areas. • Maintain Situational Awareness.
ALL	Aircraft Operations	<ul style="list-style-type: none"> • Keep personnel out of drop zones. • Use air-to-ground freq. to communicate with aircraft. • Use clear, concise statements when directing aircraft. Use clock directions from pilot's perspective.
ALL	Direct Attack/Night Operations	<ul style="list-style-type: none"> • Do not engage in direct line tactics in areas where snags are present. • Snag areas in day time before engaging personnel. • Snag roads where nighttime travel is necessary. • Ensure medical protocols are followed. • Have medivac sites pre-identified/established. • Ensure good communications exist and tested.
ALL	Driving Hazards	<ul style="list-style-type: none"> • Practice defensive driving at all times. • Adhere To 30 mph speed limit on forest roads • Drive with headlights on. • Be alert for wildlife and livestock on roads at all times. • Slow down on washboard surfaces. • Avoid gravel berms on the sides of roadways. • Increase following distances on dusty roads. Slow down when you meet opposing traffic. • Maintain Situational Awareness.
ALL	Severe Fire Behavior	<ul style="list-style-type: none"> • Review "Severe Fire Behavior Potential" (IRPG p.68). • Monitor current weather conditions and forecasts. Make sure all personnel receive thorough briefings every shift. • Be observant for formation and passage of pyro-cumulous cells over the fire area and alert all personnel. • Maintain adequate escape routes and safety zones. Advise all personnel if these are compromised or changed. Set trigger points when appropriate. • Adhere to 10 Std Orders, mitigate 18 situations. • Maintain Situational Awareness.
ALL	Mines	<ul style="list-style-type: none"> • Identify and avoid mining areas • Notify others of mining hazards and flag • Be aware of vertical vent shafts, indicators may be slight indentations in terrain • Watch for and keep out of any horizontal adits or shafts that may be located into the side of a ridge or mountain
ALL	Work/Rest and Fatigue	<ul style="list-style-type: none"> • Be alert for signs of fatigue and take breaks as necessary. • Maintain 2:1 work/rest ratio. • Monitor incoming resources for level of fatigue.

INCIDENT SAFETY ANALYSIS 215a

ALL	Hydration	<ul style="list-style-type: none"> • Encourage drinking water before, during and after shifts, up to 1.5 gal. during shifts. • Be alert for signs of heat stress in yourself and others.
ALL	Line Construction	<ul style="list-style-type: none"> • Conduct thorough briefing for all personnel involved (inside rear cover IRPG). • Ensure LCES in place prior to engagement (IRPG p. 9). • Establish adequate safety zones (IRPG p.8). • Use Downhill Line Checklist (IRPG p. 9). • Follow "Look Up, Look Down, Look Around" procedures (IRPG p. 3-4). • Utilize Risk Management Process (IRPG p.1).
ALL	Burning Operations	<ul style="list-style-type: none"> • Conduct thorough briefing for all personnel involved (inside rear cover IRPG). • All personnel to be fully qualified for their assignments. Trainees must have qualified trainers. • Utilize Risk Mgmt. Process (IRPG p. 1) for implementing plan. • Required PPE to be worn by all personnel involved. • LCES must be established prior to implementing burning operations (IRPG p. 7).
ALL	Structure Protection & HazMat Issues	<ul style="list-style-type: none"> • Conduct thorough briefing for all personnel involved (inside rear cover IRPG). • Utilize Structure Assessment Checklist (IRPG p.14). • Follow structure Protection Guidelines (IRPG p. 16).
ALL	Foot Travel	<ul style="list-style-type: none"> • When walking through steep, rocky, and possibly wet terrain, watch footing and maintain proper spacing. • Watch for over-head hazards. • Treat "hot spots" on your feet before they become blisters. • Maintain downhill tool placement. • Refer to F.S. Health and Safety Code sections 18.1, 18.2, 18.3.
ALL	Tree Felling	<ul style="list-style-type: none"> • Refer to F.S. Health and Safety Code sections 22.48G. • Conduct thorough briefing for all personnel involved (inside rear cover IRPG). • Establish traffic control as necessary. • Perform tree evaluation, use IRPG page 80. Use Look-Up, Down, All Around Process. IRPG page 2. • Use all required PPE. • Minimize exposure to personnel.

INCIDENT RADIO COMMUNICATIONS PLAN		Incident Name KING, CA-ENF-023461 - ZONE 1				BK RADIO GROUP GROUP 14				Operational Period Date/Time 9/21/14 NIGHT	
Ch #	Function	Channel Name/Trunked Radio System Talkgroup	Assignment	RX Freq	N or W	RX Tone/NAC	TX Freq	N or W	TX Tone/NAC	Mode A, D or M	Remarks
1	COMMAND	NIFC C4	ZONE 1 CMD	166.6125 N		136.5	168.4000 N		136.5	A	Little Bald Mtn. / Duncon L.O.
2	COMMAND	NIFC C11	ZONE 1 CMD	170.6875 N		136.5	166.5750 N		136.5	A	Bunker Hill L.O.
3	COMMAND	NIFC C12	Unassigned	173.0375 N		146.2	167.3250 N		146.2	A	Unassigned
4	COMMAND	NIFC C5	ZONE 2 CMD	167.1000 N		146.2	169.7500 N		146.2	A	ZONE 2 CMD
5	TACTICAL	NIFC T1	DIV 1B & 1M	168.0500 N			168.0500 N			A	
6	TACTICAL	NIFC T2	DIV 1D & 1T	168.2000 N			168.2000 N			A	
7	TACTICAL	NIFC T5	DIV 1F & 1Y	166.7250 N			166.7250 N			A	
8	TACTICAL	NIFC T6	DIV 1H	166.7750 N			166.7750 N			A	
9	TACTICAL	NIFC T7	DIV 1K	168.2500 N			168.2500 N			A	
10	TACTICAL	R5 T4	DIV 1P	166.5500 N			166.5500 N			A	
11	TACTICAL	R5 T5	DIV 1R	167.1125 N			167.1125 N			A	
12	TACTICAL	R5 T6	DIV 1W	168.2375 N			168.2375 N			A	
13	AIR TO GROUND	A/G CMD	ALL DIVISIONS	169.1500 N			169.1500 N			A	A/G COMMAND
14	AIR TO GROUND	A/G TAC	ALL DIVISIONS	167.9500 N			167.9500 N			A	A/G TACTICAL
15	MEDICAL	CALCORD	ALL DIVISIONS	156.0750 N			156.0750 N		156.7	A	MEDICAL COORDINATION
16	EMERGENCY ONLY	Air Guard	ALL DIVISIONS	168.6250 N			168.6250 N		110.9	A	AIR GUARD - EMERGENCY
17										A	
18										A	
19										A	
20	EMERGENCY ONLY	Air Guard	ALL DIVISIONS	168.6250 N			168.6250 N		110.9	A	AIR GUARD - EMERGENCY

Prepared By (Communications Unit) *AS MRS*
 Incident Location: Foresthill, CA
 County: Placer State: CA Latitude 39°1.17' N, Longitude 120° 49.77' W

The convention calls for frequency lists to show four digits after the decimal place, followed by either an "N" or a "W", depending on whether the frequency is narrow or wide band. Mode refers to either "A" or "D" indicating analog or digital (e.g. Project 25) or "M" indicating mixed mode. All channels are shown as if programmed in a control station, mobile or portable radio. Repeater and base stations must be programmed with the Rx and Tx reversed.

MEDICAL PLAN

1. Incident/Project Name				2. Operational Period			
King Fire - Zone 1 (North)				Date/Time 9/21/2014 1800-0600			
2. Aid Station							
Name	Complete Address	Phone & EMS Frequency	Advanced Life Support (ALS) Yes No				
King ICP Zone 1 Frontline Medical	Foresthill Old Mill Site 23850 Foresthill Rd., Foresthill, CA 95631		XX				
3. Ambulance Services							
Name	Complete Address	Phone & EMS Frequency	Advanced Life Support (ALS) Yes No				
Eldorado County Emergency Medical Services Medic 248	Eldorado County Fire Station 17 6426 Pony Express Trail Pollock Pines, CA	911 or 530-647-5220	XX				
Foresthill Fire Department Medic 89	Foresthill FPD FS 88 5981 Gold St. Foresthill, CA	911 or 530-886-5375	XX				
Eldorado County Emergency Medical Services Medic 289	Georgetown FPD Station 61 6281 Main ST, Georgetown, CA 95634	911 or 530-647-5220	XX				
4. Air Ambulance Services							
Name	Phone	Type of Aircraft & Capability					
CAL FIRE H-104 Placerville, CA (Daytime Only)	911 or 530-647-5220	Bell 205++ Hoist, No NVG, BLS					
Kern County (KRN) H-408 Grass Valley, CA	911 or 530-647-5220	Bell 205++ Hoist, NVG, ALS					
CHP H20 or H24 Auburn, CA	911 or 916-861-1299	Eurocopter B3 Hoist, ALS, No NVG					
CALSTAR 3 Auburn, CA	911 or 530-887-0569	BO 105LS/C-30					
CAL STAR 6 South Lake Tahoe, CA	911 or 530-887-2338	BO 105LS/C-30					
5. Hospitals							
Name Complete Address	GPS Datum - NAD 83 Degrees Decimal Minutes DD° MM.MMM' N - Lat DD° MM.MMM' W - Long	Travel Time Air Gnd	Phone	Helipad Yes No	Level of Care Facility		
Marshal Medical Center 1100 Marshall Way, Placerville, CA 95667	Lat: N/A	1 Hr	(530) 622-1441		X	Level III Trauma Center	
	Long:						
	VHF: N/A						
Sutter Auburn Faith Hosp. 11815 Education St. Auburn, CA, 95602	Lat: N/A	30 Min	(530) 888-4500		X		
	Long:						
	VHF: N/A						
Sutter Roseville Medical Center 1 Medical Plaza Dr, Roseville, CA 95661	Lat: 38 45.58	25 Min	(916) 781-1200	X	□	Level II Trauma Center	
	Long: 121 14.52						
	VHF:						
UC Davis Medical Center 2315 Stockton Ave. Sacramento, CA 95817	Lat: 38 33.17	25 Min	(916) 734-2363	X	□	Level I Trauma Center Burn Center	
	Long: 121 27.21						
	VHF:						
Barton Memorial Hospital 2170 South Ave. South Lake Tahoe, CA 96158	Lat: 38 54.40	30 Min	(530) 541-3420	X	□		
	Long: 119 59.48						
	VHF:						
Renown Regional Medical Center 1155 Mill St Reno, NV	Lat: 39 31 32	45 Min	(775) 982-4100	X	□	Level II Trauma Center Burn Center	
	Long: 119 47 44						
	VHF:						
6. Prepared By (Medical Unit Leader)							
Robert Russell MEDL Newton Ong MEDL-T		7. Date/Time 09/21/2014 1200		8. Reviewed By (Safety Officer) Marty Hamel SOF 1 <i>[Signature]</i>		9. Date/Time 09/21/2014 1200	

When an injury occurs, initiate care with available resources at scene and notify DIVS.

The DIVS shall coordinate the incident and direct necessary actions. The following steps shall be taken to mitigate the incident:

1. Determine the nature of the emergency.
2. If the emergency is a medical injury/illness, determine if the injury/illness is life threatening.
3. If the injury is life threatening, then clear designated frequency for emergency traffic.
4. Identify the on-scene point of contact by position.
5. Ensure that the Medical Unit Leader is contacted immediately.
6. Identify number injured, patient assessment(s) and location (geographic and/or GPS coordinates).
7. Identify on-scene medical personnel by position and last name (i.e. EMT Jones).
8. Identify preferred method of patient transport.
9. Determine any additional resources or equipment needed.

The Evacuation Plan should be continually evaluated, and contingencies developed in the event the first plan is not effective.

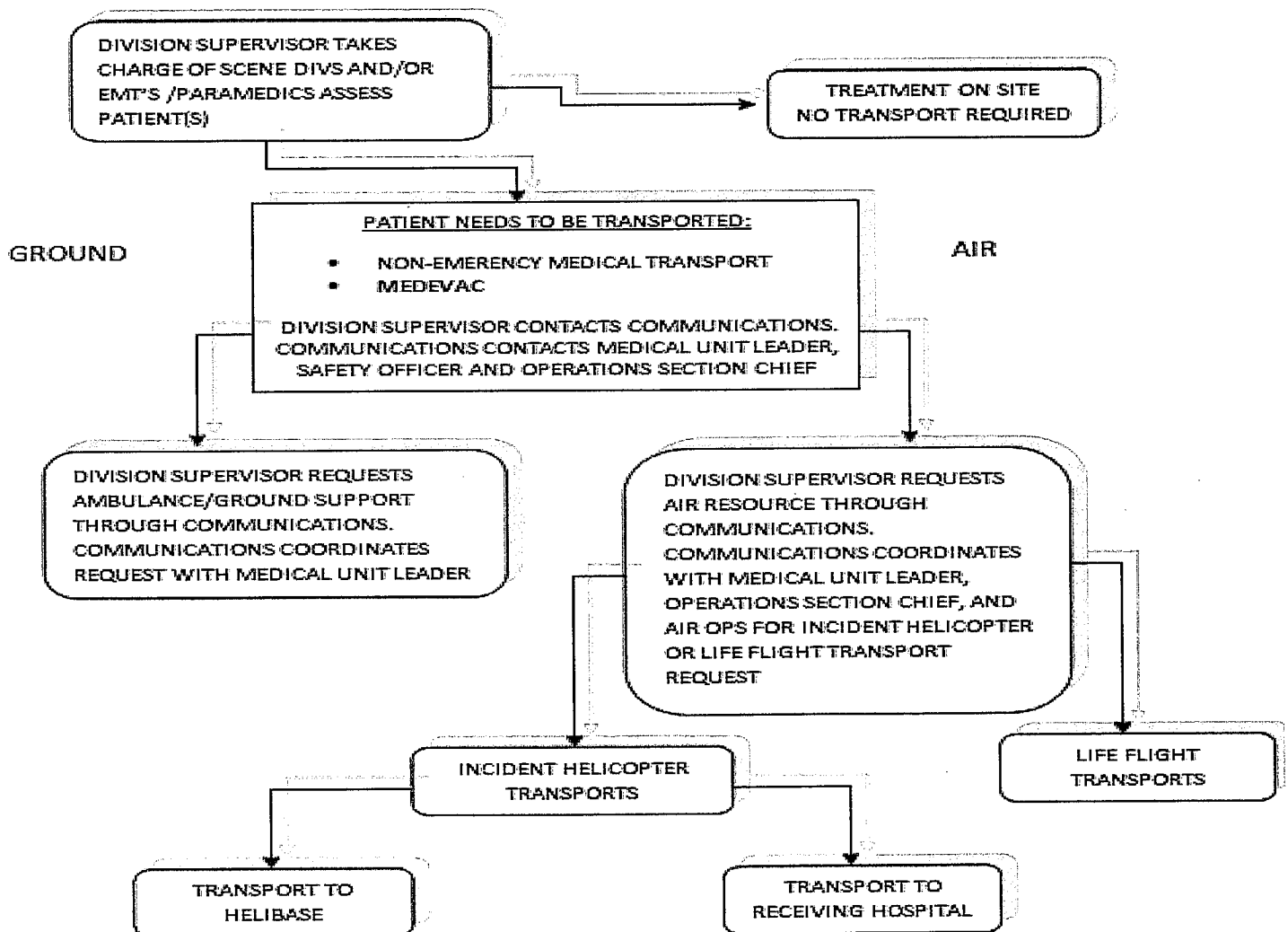

Medical Incident Report

FOR ALL MEDICAL EMERGENCIES: IDENTIFY ON SCENE INCIDENT COMMANDER BY NAME AND POSITION AND ANNOUNCE "MEDICAL EMERGENCY" TO INITIATE RESPONSE FROM IMT COMMUNICATIONS/DISPATCH.

Use items one through nine to communicate situation to communications/dispatch.

1. CONTACT COMMUNICATIONS/DISPATCH

Ex: "Communications, Div. Alpha. Stand-by for Priority Medical Incident Report." (If life threatening request designated frequency be cleared for emergency traffic.)

2. INCIDENT STATUS: Provide incident summary and command structure.

Nature of Injury/Illness		<i>Describe the injury (Ex: Broken leg with bleeding)</i>
Incident Name		<i>Geographic Name + "Medical" (Ex: Trout Meadow Medical)</i>
Incident Commander		<i>Name of IC</i>
Patient Care		<i>Name of Care Provider (Ex: EMT Smith)</i>

3. INITIAL PATIENT ASSESSMENT: Complete this section for each patient. This is only a brief, initial assessment. Provide additional patient info after completing this 9 Line Report.

Number of Patients:	Male / Female	Age:	Weight:
Conscious? <input type="checkbox"/> YES <input type="checkbox"/> NO = MEDEVAC!			
Breathing? <input type="checkbox"/> YES <input type="checkbox"/> NO = MEDEVAC!			
Mechanism of Injury: <i>What caused the injury?</i>			
Lat/Long (Datum WGS84) <i>Ex: N 40° 42.45' x W 123° 03.24'</i>			

4. SEVERITY OF EMERGENCY, TRANSPORT PRIORITY

SEVERITY	TRANSPORT PRIORITY
<input type="checkbox"/> URGENT-RED Life threatening injury or illness. <i>Ex: Unconscious, difficulty breathing, bleeding severely, 2° – 3° burns more than 4 palm sizes, heat stroke, disoriented.</i>	Ambulance or MEDEVAC helicopter. Evacuation need is IMMEDIATE.
<input type="checkbox"/> PRIORITY-YELLOW Serious Injury or illness. <i>Ex: Significant trauma, not able to walk, 2° – 3° burns not more than 1-2 palm sizes.</i>	Ambulance or consider air transport if at remote location. Evacuation may be DELAYED.
<input type="checkbox"/> ROUTINE-GREEN Not a life threatening injury or illness. <i>Ex: Sprains, strains, minor heat-related illness.</i>	Non-Emergency. Evacuation considered Routine of Convenience.

5. TRANSPORT PLAN:

Air Transport: (Agency Aircraft Preferred)

<input type="checkbox"/> Helispot	<input type="checkbox"/> Short-haul/Hoist	<input type="checkbox"/> Life Flight	<input type="checkbox"/> Other
Ground Transport: Click here to enter text.			
<input type="checkbox"/> Self-Extract	<input type="checkbox"/> Carry-Out	<input type="checkbox"/> Ambulance	<input type="checkbox"/> Other

6. ADDITIONAL RESOURCE/EQUIPMENT NEEDS:

<input type="checkbox"/> Paramedic/EMT(s)	<input type="checkbox"/> Crew(s)	<input type="checkbox"/> SKED/Backboard/C-Collar
<input type="checkbox"/> Burn Sheet(s)	<input type="checkbox"/> Oxygen	<input type="checkbox"/> Trauma Bag
<input type="checkbox"/> Medication(s)	<input type="checkbox"/> IV/Fluid(s)	<input type="checkbox"/> Cardiac Monitor/AED
<input type="checkbox"/> Other (i.e. splints, rope rescue, wheeled litter)		

7. COMMUNICATIONS:

Function	Channel Name/Number	Receive (Rx)	Tone/NAC *	Transmit (Tx)	Tone/NAC *
<i>Ex: Command</i>	<i>Forest Rpt, Ch. 2</i>	<i>168.3250</i>	<i>110.9</i>	<i>171.4325</i>	<i>110.9</i>
COMMAND					
AIR-TO-GRND					
TACTICAL					

*(NAC for digital radio system)

8. EVACUATION LOCATION:

Lat/Long (Datum WGS84) <i>EX: N 40 42.45' x W 123 03.24'</i>	
Patient's ETA to Evacuation Location:	

Considerations: If primary options fail, what actions can be implemented in conjunction with primary evacuation method? Be thinking ahead...

REMEMBER: Confirm ETA's of resources ordered
Act according to your level of training
Be Alert. Keep Calm. Think Clearly. Act Decisively.

MEDICAL PLAN

Division - As Assigned	Area Location Capability	
Branch X, DIV 1B 12 Hour (day)	EMS Responders & Capability:	FEMP John Bicondova, FEMT Matt Heckmann
	Equipment Available on Scene:	ALS/BLS supplies
	Medical Emergency Channel:	Calcord 156.0750 Tone 6 (156.7) tx/rx
	ETA for Ambulance to Scene:	
	Air:	
	Ground:	45 min
	Approved Helispot:	None identified
	Lat:	
	Long:	
Branch X, DIV 1F 12 Hour	Area Location Capability	
	EMS Responders & Capability:	FEMP Kevin Berkery, FEMT Don McLaughlin
	Equipment Available on Scene:	ALS/BLS supplies
	Medical Emergency Channel:	Calcord 156.0750 Tone 6 (156.7) tx/rx
	ETA for Ambulance to Scene:	
	Air:	
	Ground:	1 hr
	Approved Helispot:	None identified
	Long:	
Branch XII, DIV 1H 12 Hour (day)	Area Location Capability	
	EMS Responders & Capability:	FEMP Travis Medina, FEMT Nick Martino
	Equipment Available on Scene:	ALS/BLS supplies
	Medical Emergency Channel:	Calcord 156.0750 Tone 6 (156.7) tx/rx
	ETA for Ambulance to Scene:	
	Air:	
	Ground:	1.5 Hr
	Approved Helispot:	None identified
	Long:	
Branch XVI, DIV 1W, 1T, 1Y 12 Hour (day)	Area Location Capability	
	EMS Responders & Capability:	FEMP Donald Cutting, FEMP Nick Warren
	Equipment Available on Scene:	ALS/BLS supplies
	Medical Emergency Channel:	Calcord 156.0750 Tone 6 (156.7) tx/rx
	ETA for Ambulance to Scene:	
	Air:	
	Ground:	1 Hr
	Approved Helispot:	None identified
	Long:	
Branch XIV, DIV 1 W, 1T, 1Y 12 Hour (day)	Area Location Capability	
	EMS Responders & Capability:	FEMP Chad Meketarian, FEMT Sean Tierney
	Equipment Available on Scene:	ALS/BLS supplies
	Medical Emergency Channel:	Calcord 156.0750 Tone 6 (156.7) tx/rx
	ETA for Ambulance to Scene:	
	Air:	
	Ground:	1 Hr
	Approved Helispot:	None identified
	Long:	



Human Resource Message

YOUR RIGHTS AND RESPONSIBILITIES

Rights:

- ❖ To work in a harassment-free environment where people treat one another with dignity, equity, courtesy and respect.
- ❖ To say "no" to unwelcome advances or requests for favors.
- ❖ To file complaints or grievances through appropriate avenues.

Responsibilities:

- ❖ To behave in a manner that treats people with dignity, equity, courtesy and respect.
- ❖ To abide by agency and incident ethics and conduct regulations.
- ❖ To report any harassment or other inappropriate behavior you observe or experience

Incident Human Resource Specialist is: Marilyn Loughrey, 925-588-6711
Location: Zone 1 ICP

Incident Trainee / Trainer Data Worksheet

PLEASE PRINT LEGIBLY!

A: Trainee Data

Trainee Name: _____ Check One: Male Female
Trainee Position: _____ Order Number (E, O, C, A) ____--_____
State Abr. ____ + 3 Letter Designator _____ Agency Type: Federal State Local
 USFS BLM BIA FWS DOD NWS NPS Date Assigned: ____--____--_____
Ordered as a trainee for the incident? Yes No Trainee Cell Number: _____
Ordered as a US Forest Service PRIORITY trainee Yes No FPM IFPM?

Person's name and title that is responsible for tracking your qualifications:
(Where do you want the packet mailed to?)

Name: _____ Title: _____ Home Unit: _____
Agency Address: _____ City: _____
State: _____ Zip: _____ Phone Number: () _____--_____

B. Trainee Prerequisites

	YES	NO
1. Possesses valid Red Card or agency certification card?	<input type="radio"/>	<input type="radio"/>
2. Trainee has a proper agency initiated position task book?	<input type="radio"/>	<input type="radio"/>
3. Trainee has an incident supplied task book?	<input type="radio"/>	<input type="radio"/>

C. Trainer/Evaluator Data (All fields are required to be filled in)

Trainer/Evaluator Name: _____ Position: _____
Home Unit: _____ Order Number (E, O, C, A) ____--_____
Work Address: _____ City: _____ State: _____
Zip Code: _____ Phone Number: () _____--_____

D. Trainee Goals (items in the position task book to be evaluated on this incident)

1. _____
2. _____
3. _____



