

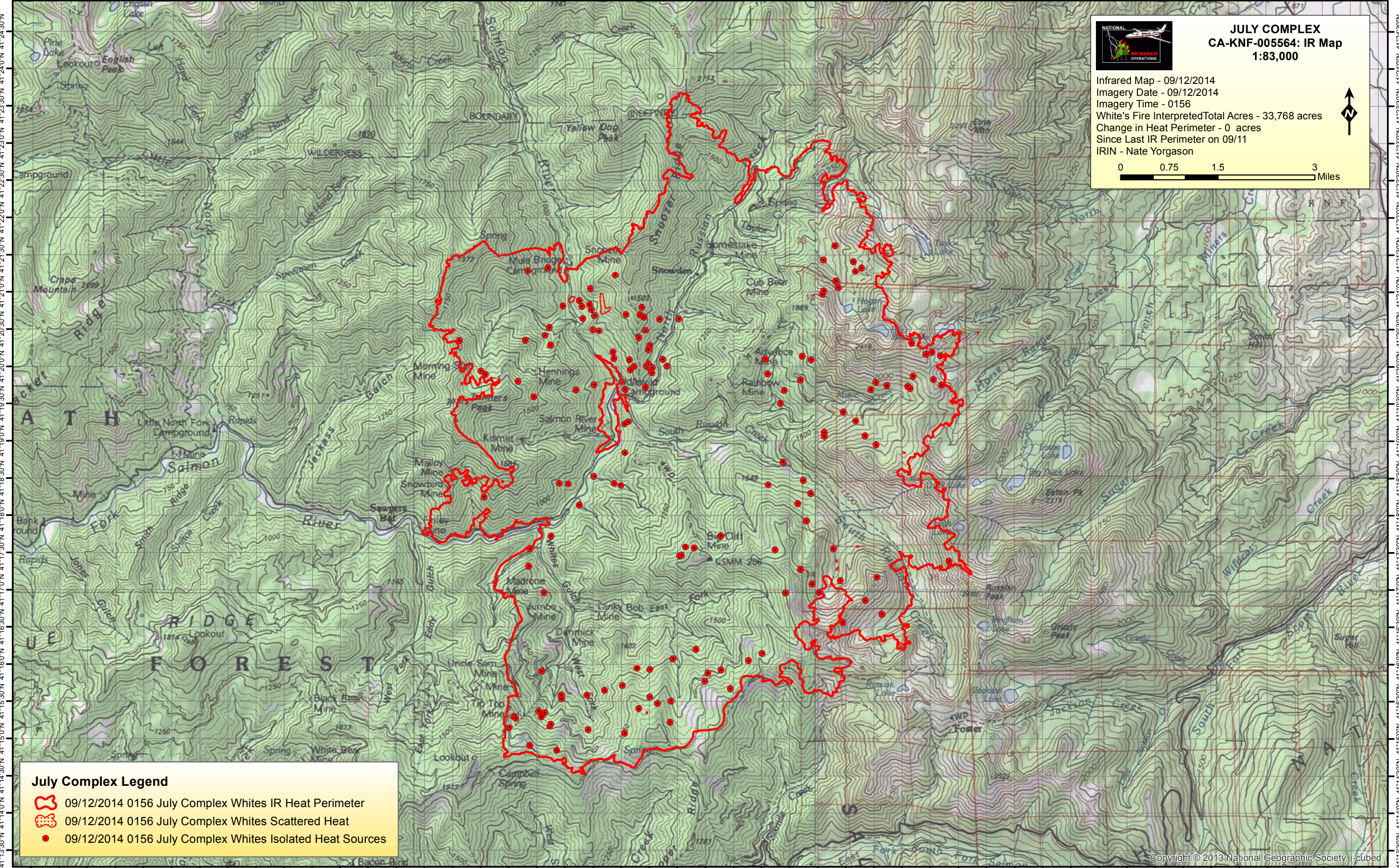

123°14'0"W 123°13'0"W 123°12'0"W 123°11'0"W 123°10'0"W 123°9'0"W 123°8'0"W 123°7'0"W 123°6'0"W 123°5'0"W 123°4'0"W 123°3'0"W 123°2'0"W 123°1'0"W 123°0'0"W 122°59'0"W 122°58'0"W 122°57'0"W 122°56'0"W 122°55'0"W 122°54'0"W 122°53'0"W 122°52'0"W 122°51'0"W 122°50'0"W





JULY COMPLEX
CA-KNF-005564: IR Map
1:83,000

Infrared Map - 09/12/2014
 Imagery Date - 09/12/2014
 Imagery Time - 0156
 White's Fire Interpreted Total Acres - 33,768 acres
 Change in Heat Perimeter - 0 acres
 Since Last IR Perimeter on 09/11
 IRIN - Nate Yorgason

0 0.75 1.5 3 Miles



July Complex Legend

-  09/12/2014 0156 July Complex Whites IR Heat Perimeter
-  09/12/2014 0156 July Complex Whites Scattered Heat
-  09/12/2014 0156 July Complex Whites Isolated Heat Sources

41°13'30"N 41°14'0"N 41°14'30"N 41°15'0"N 41°15'30"N 41°16'0"N 41°16'30"N 41°17'0"N 41°17'30"N 41°18'0"N 41°18'30"N 41°19'0"N 41°19'30"N 41°20'0"N 41°20'30"N 41°21'0"N 41°21'30"N 41°22'0"N 41°22'30"N 41°23'0"N 41°23'30"N 41°24'0"N 41°24'30"N