

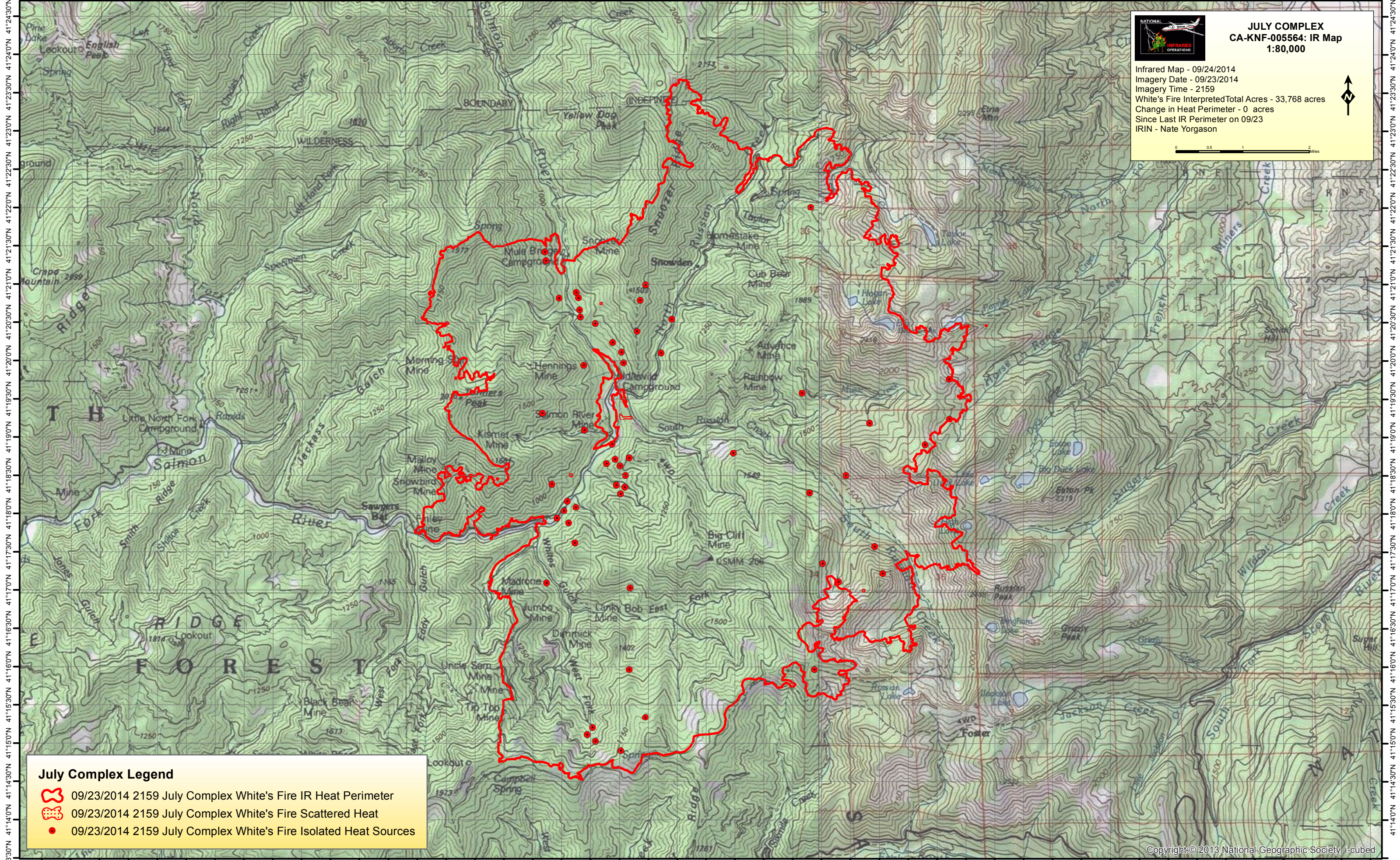

123°13'30"W 123°12'30"W 123°11'30"W 123°10'30"W 123°9'30"W 123°8'30"W 123°7'30"W 123°6'30"W 123°5'30"W 123°4'30"W 123°3'30"W 123°2'30"W 123°1'30"W 122°59'30"W 122°58'30"W 122°57'30"W 122°56'30"W 122°55'30"W 122°54'30"W 122°53'30"W 122°52'30"W 122°51'30"W 122°50'30"W



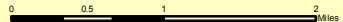

JULY COMPLEX
CA-KNF-005564: IR Map
1:80,000

Infrared Map - 09/24/2014
 Imagery Date - 09/23/2014
 Imagery Time - 2159
 White's Fire Interpreted Total Acres - 33,768 acres
 Change in Heat Perimeter - 0 acres
 Since Last IR Perimeter on 09/23
 IRIN - Nate Yorgason

July Complex Legend

-  09/23/2014 2159 July Complex White's Fire IR Heat Perimeter
-  09/23/2014 2159 July Complex White's Fire Scattered Heat
-  09/23/2014 2159 July Complex White's Fire Isolated Heat Sources

41°13'30"N 41°14'0"N 41°14'30"N 41°15'0"N 41°15'30"N 41°16'0"N 41°16'30"N 41°17'0"N 41°17'30"N 41°18'0"N 41°18'30"N 41°19'0"N 41°19'30"N 41°20'0"N 41°20'30"N 41°21'0"N 41°21'30"N 41°22'0"N 41°22'30"N 41°23'0"N 41°23'30"N 41°24'0"N 41°24'30"N