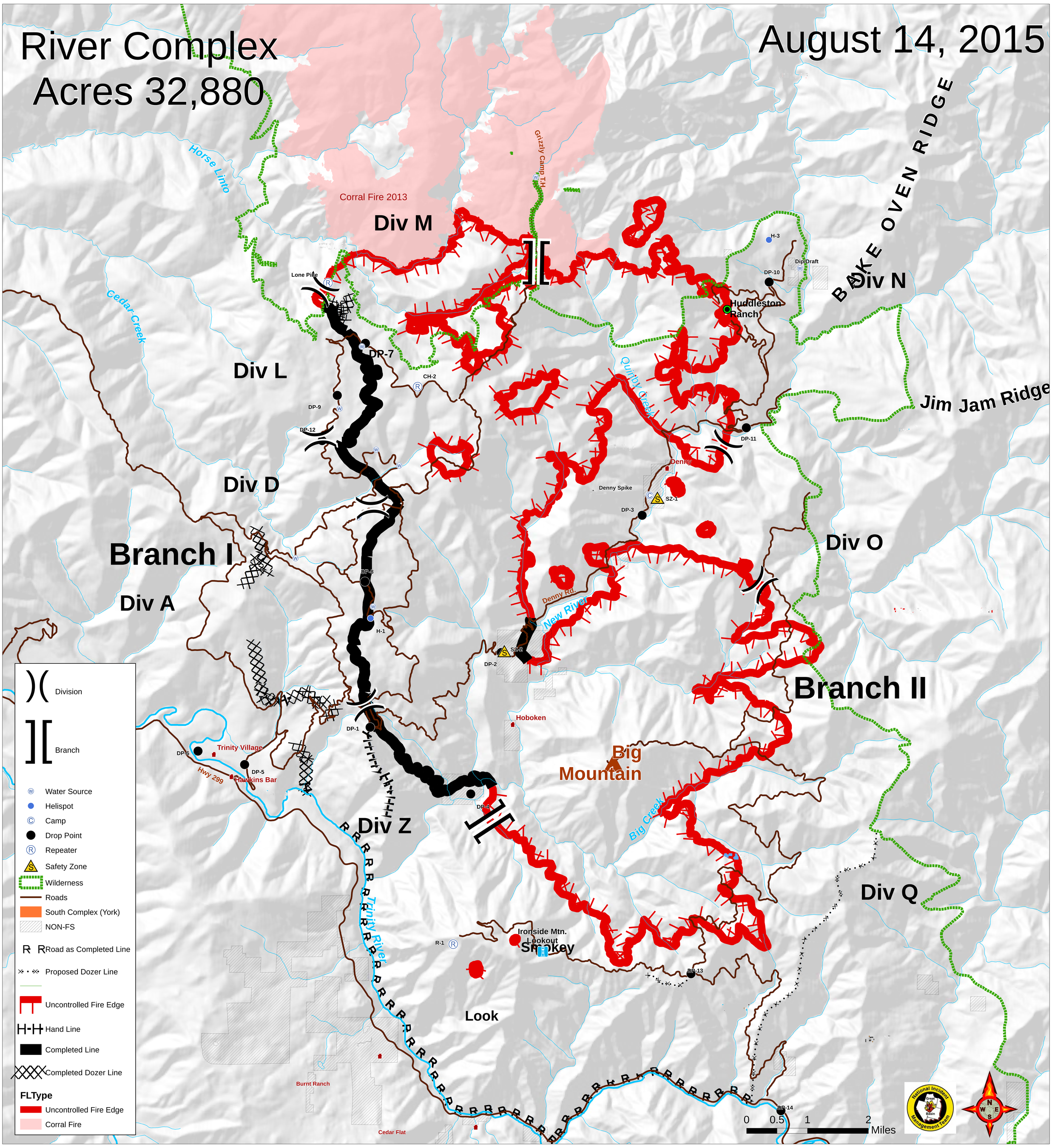
River Complex
Acres 32,880
August 14, 2015
Corral Fire 2013
Div M
Div N
Div L
Div D
Branch I
Div A
Div O
Branch II
Div Z
Div Q
Jim Jam Ridge
BAKE OVEN RIDGE
Horse Linto
Cedar Creek
Grizzly Camp T.H.
Quimby Creek
New River
Denny Rd.
Big Creek
Trinity River
Hwy 299
Lone Pine
Huddleston Ranch
Dip/Draft
Denny
Denny Spike
Hoboken
Trinity Village
Hawkins Bar
Big Mountain
Ironside Mtn. Lookout
Smokey
Look
Burnt Ranch
Cedar Flat
H-3
DP-10
DP-7
CH-2
DP-9
DP-12
DP-11
SZ-1
DP-3
DP-8
H-1
SZ-2
DP-2
DP-1
DP-6
DP-5
DP-4
R-1
DP-13
DP-14
Division
Branch
Water Source
Helispot
Camp
Drop Point
Repeater
Safety Zone
Wilderness
Roads
South Complex (York)
NON-FS
Road as Completed Line
Proposed Dozer Line
Uncontrolled Fire Edge
Hand Line
Completed Line
Completed Dozer Line
FLType
Uncontrolled Fire Edge
Corral Fire
0 0.5 1 2 Miles
National Incident Management Team
Great Basin
N
E
S
W