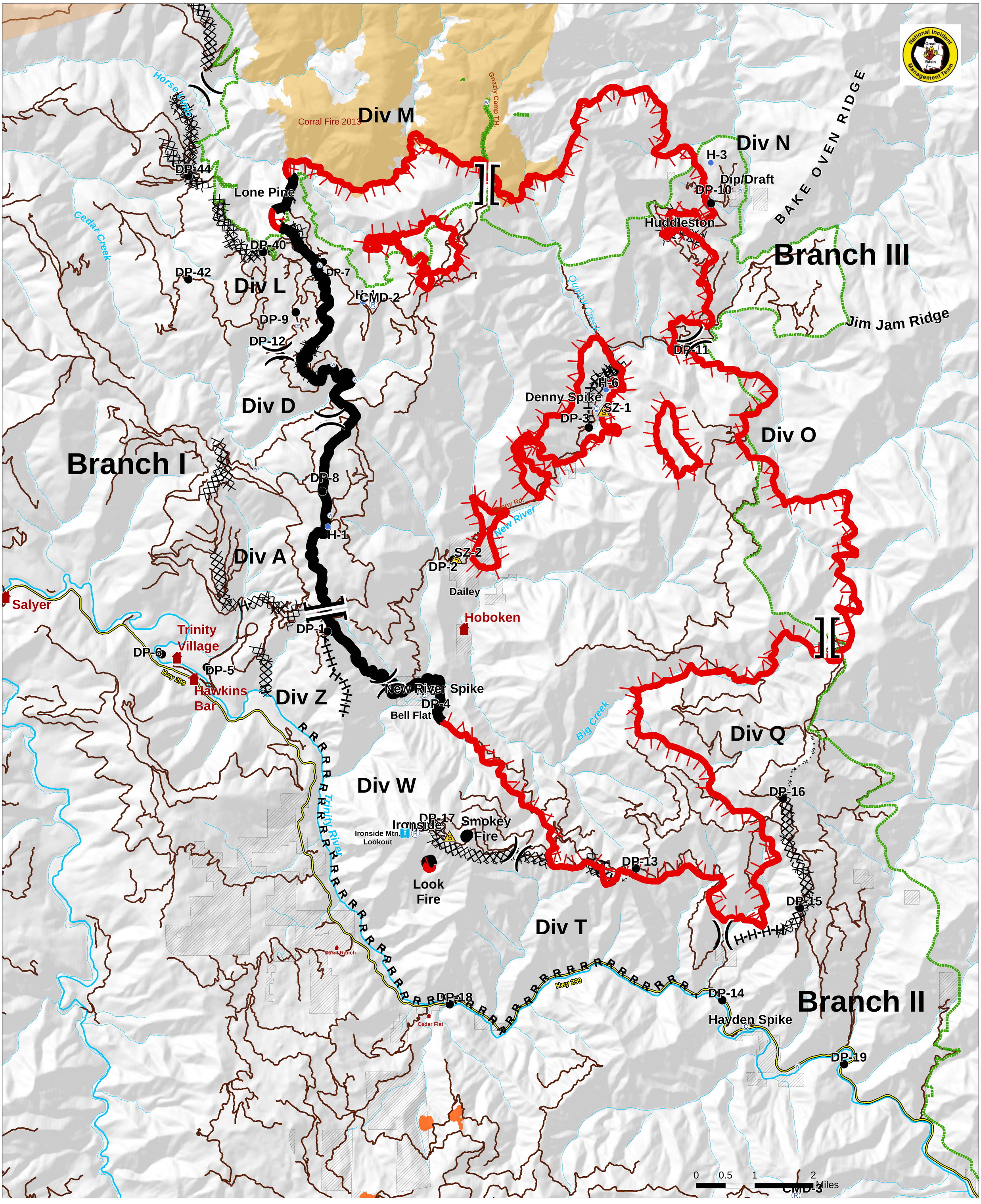

River Complex
CA-SHF-002066

Division

Branch

Water Source
Helispot
Camp
Drop Point
Repeater
Safety Zone

River as Natural Fire Break
Proposed Dozer Line
Uncontrolled Fire Edge
Hand Line
Completed Line
Completed Dozer Line

Wilderness
Highway 299
Roads
Roads
South Complex (York)
NON-FS
Corral Fire
Hoopa

8/20/2015
Acres 48,099

N