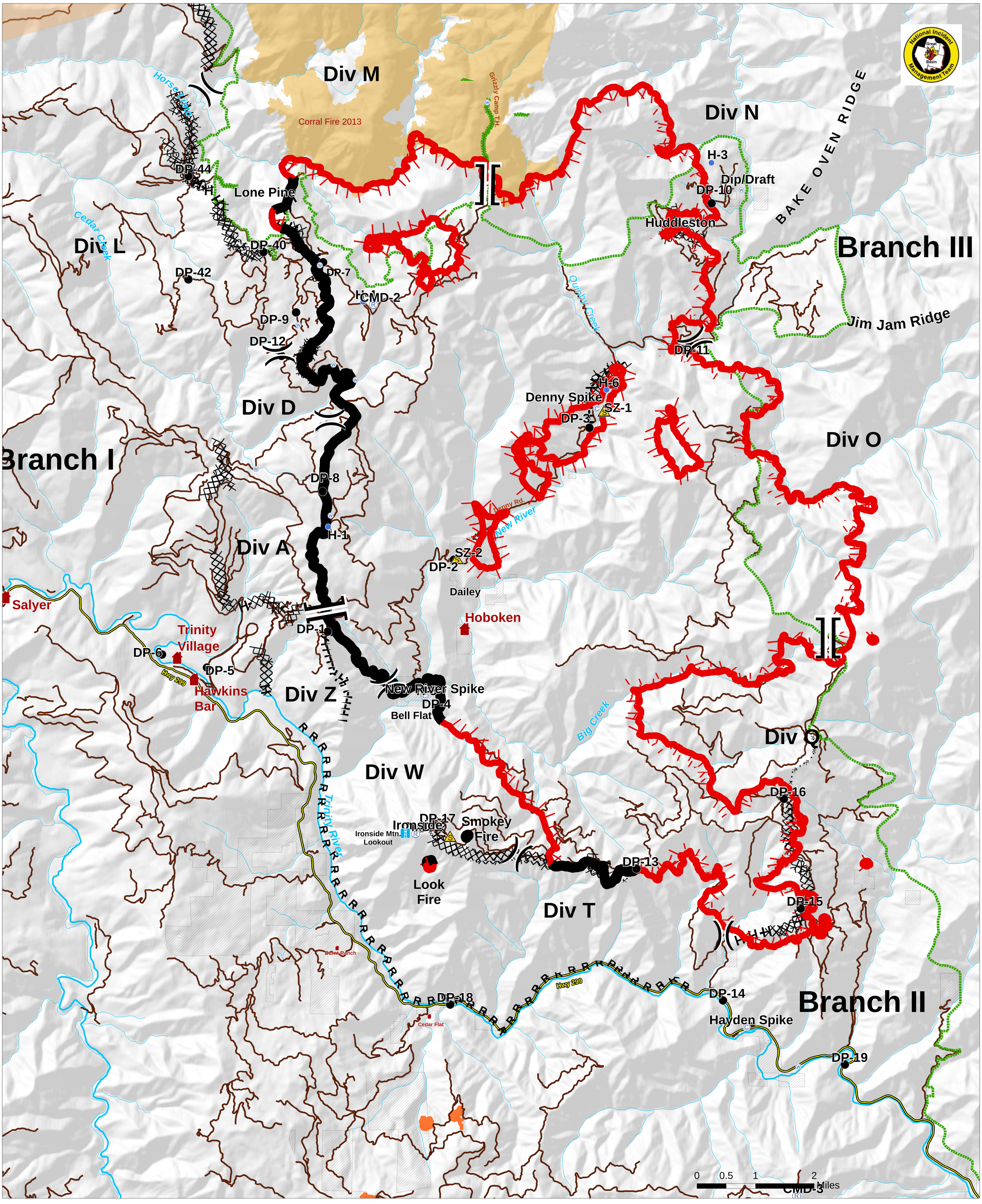

River Complex
CA-SHF-002066

)(Division
][Branch

Water Source
Helispot
Camp
Drop Point
Repeater
Safety Zone

R River as Natural Fire Break
Proposed Dozer Line
Uncontrolled Fire Edge
Hand Line
Completed Line
Completed Dozer Line

Wilderness
Highway 299
Roads
Roads
South Complex (York)
NON-FS
Corral Fire
Hoopa

8/21/2015
Acres 50,424

N