

**River Complex  
CA-SHF-002066**

September 4, 2015



**IAP Index**

- Branch
- Division
- Incident Command Post
- Camp
- Drop Point
- Spot Fire
- Helispot
- Dip Site
- Mobile Weather Unit
- Repeater
- Water Source
- Uncontrolled Fire Edge
- Proposed Dozer Line
- Completed Dozer Line
- Completed Line
- Hand Line

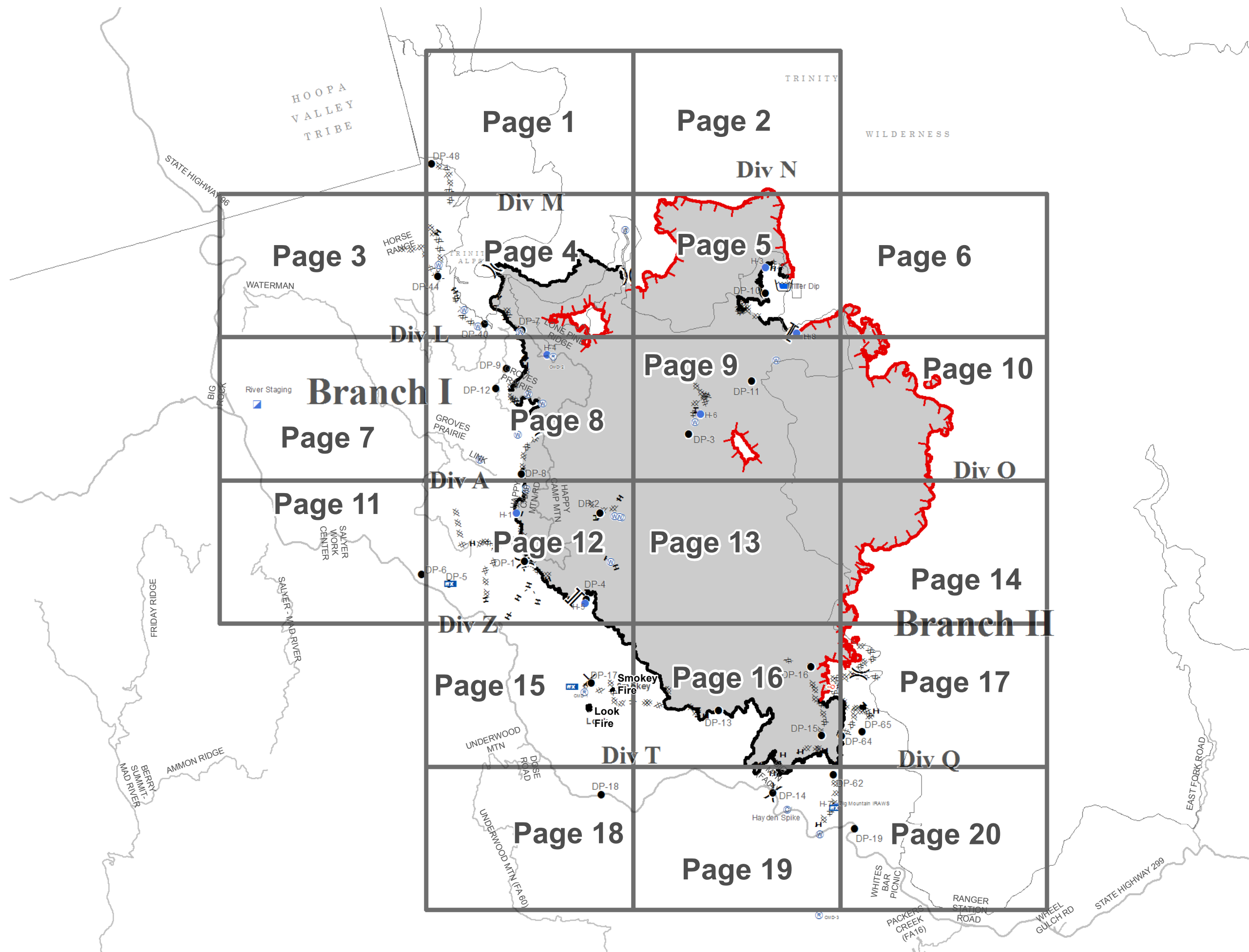
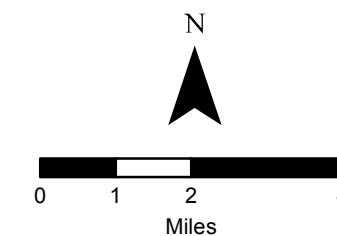

# River Complex

CA-SHF-002066

09/04/2015



IAP Tiles  
Page - 1

- Drop Point
- XXX Completed Dozer Line
- W Wilderness

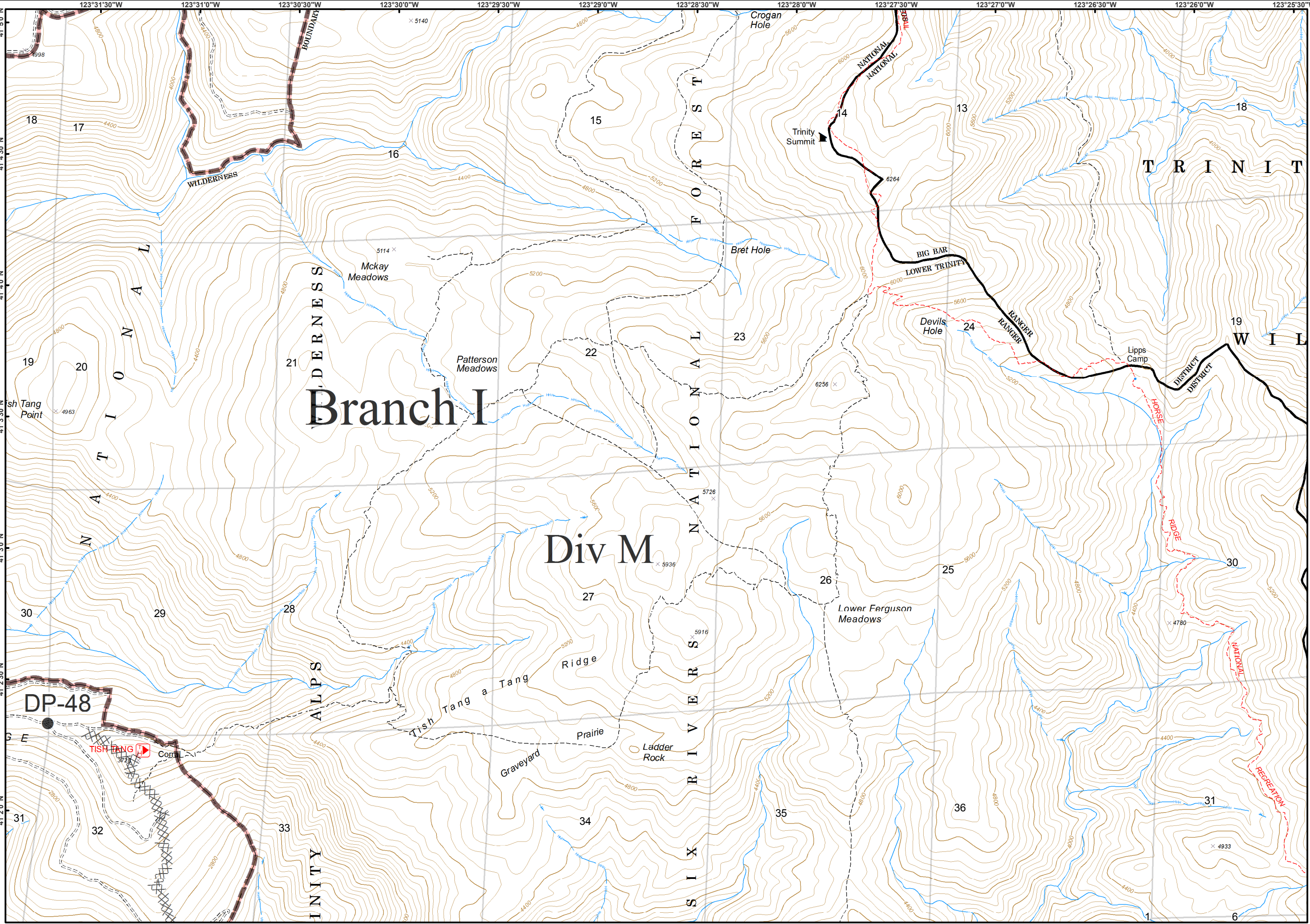
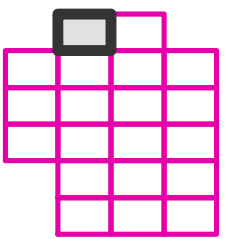
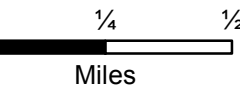
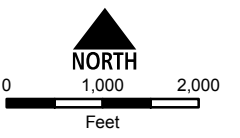

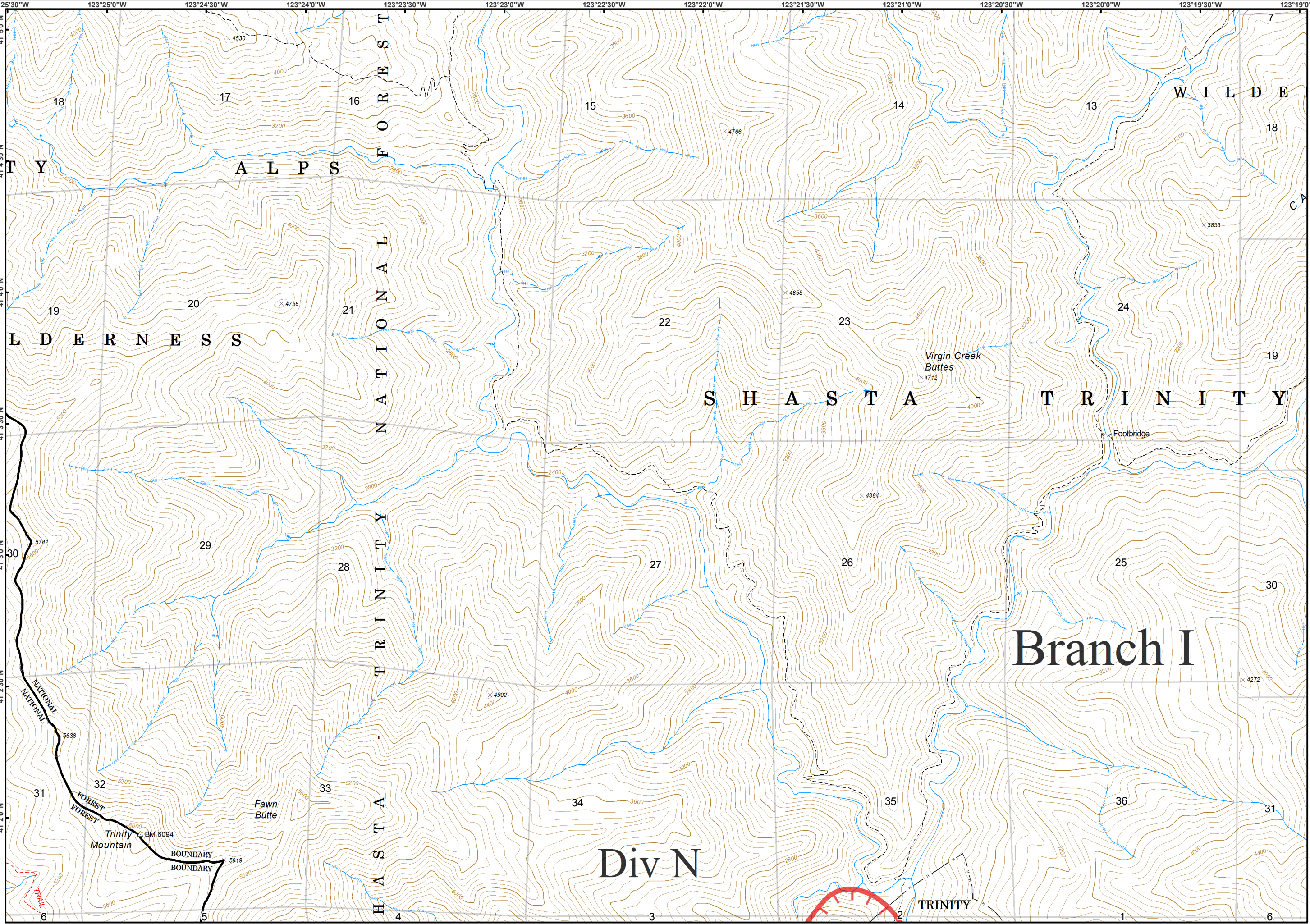
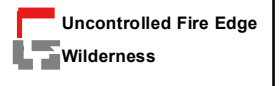

Branch I

Div N

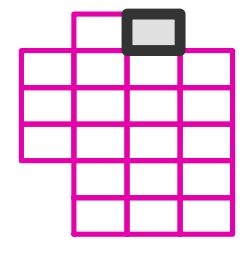
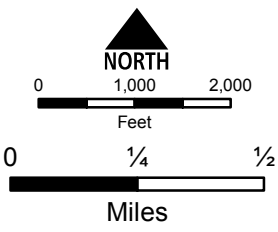

# River Complex

CA-SHF-002066

09/04/2015



IAP Tiles  
Page - 3

Completed Dozer Line

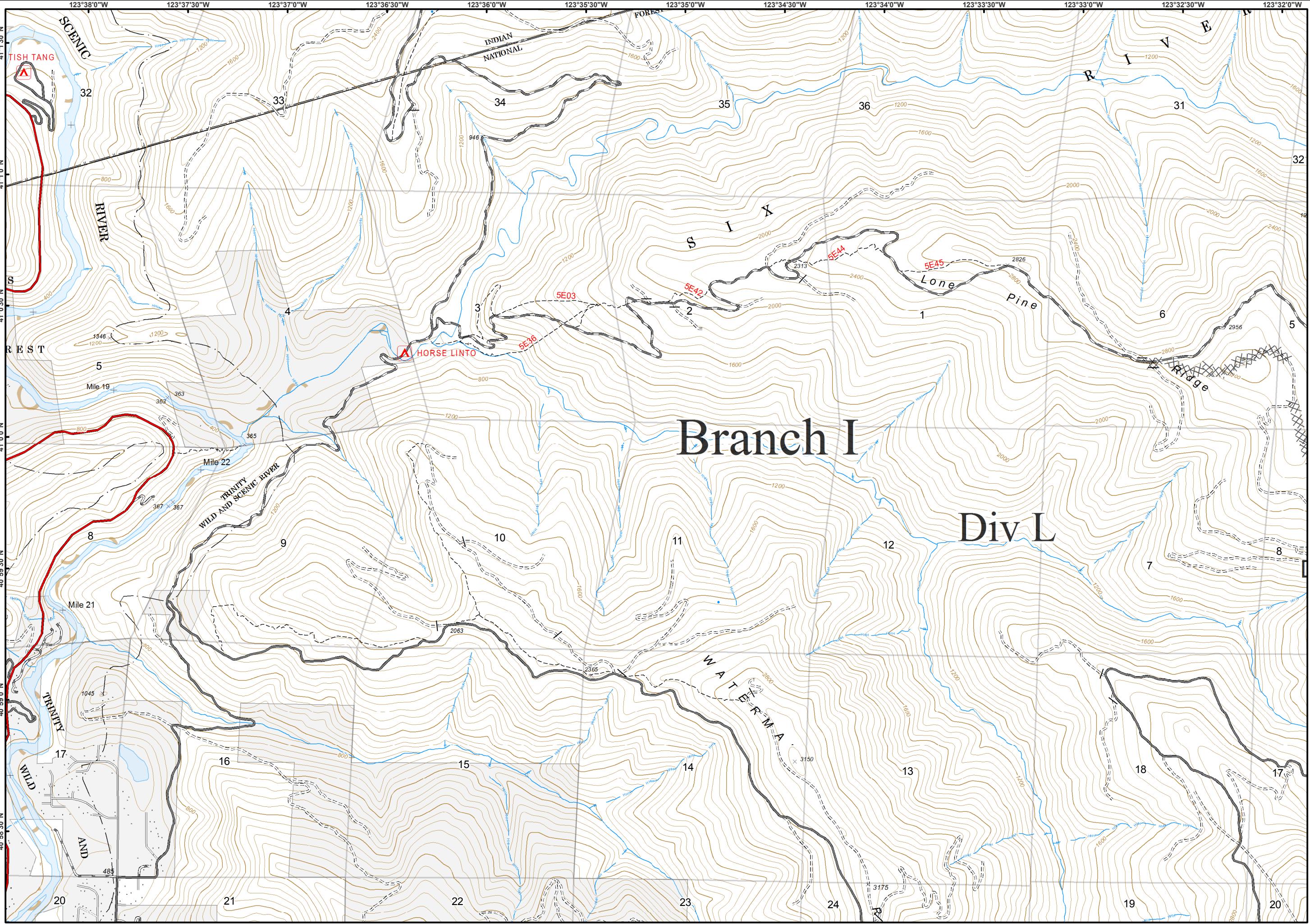
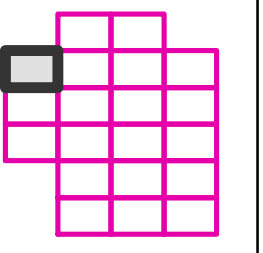
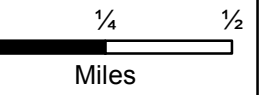
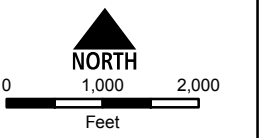

# River Complex

CA-SHF-002066

09/04/2015



IAP Tiles  
Page - 4



- Drop Point
- P Pump
- W Water Source
- Uncontrolled Fire Edge
- Completed Dozer Line
- Completed Line
- H - Hand Line
- Wilderness

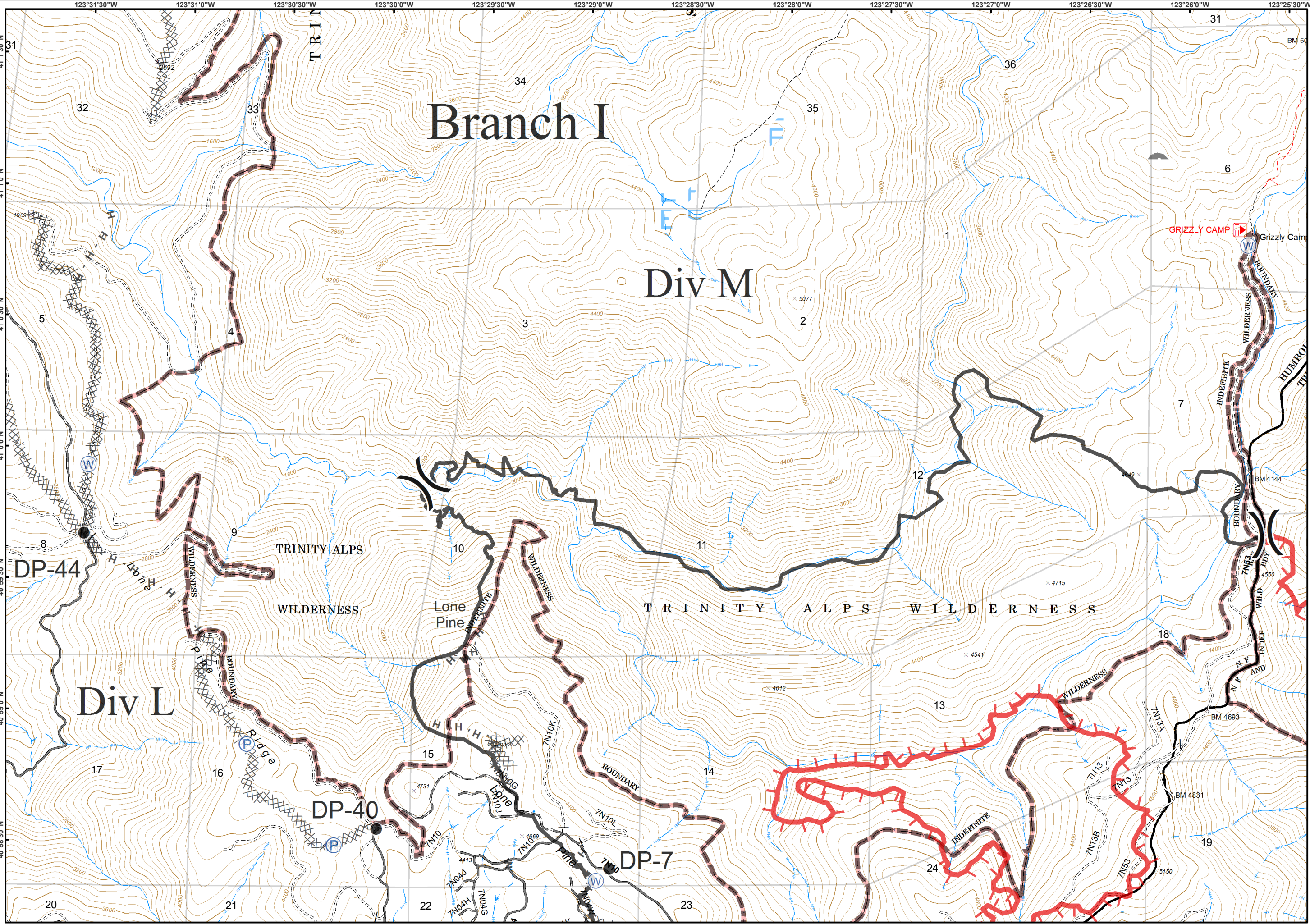
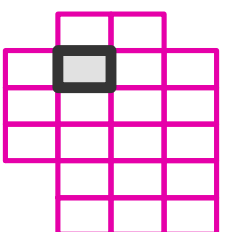
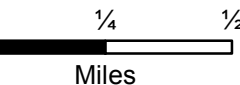
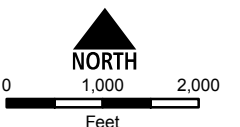



- Drop Point
- Helispot
- P Pump
- Retardant/Mud Pit
- Uncontrolled Fire Edge
- Completed Dozer Line
- Completed Line
- H - Hand Line
- Wilderness

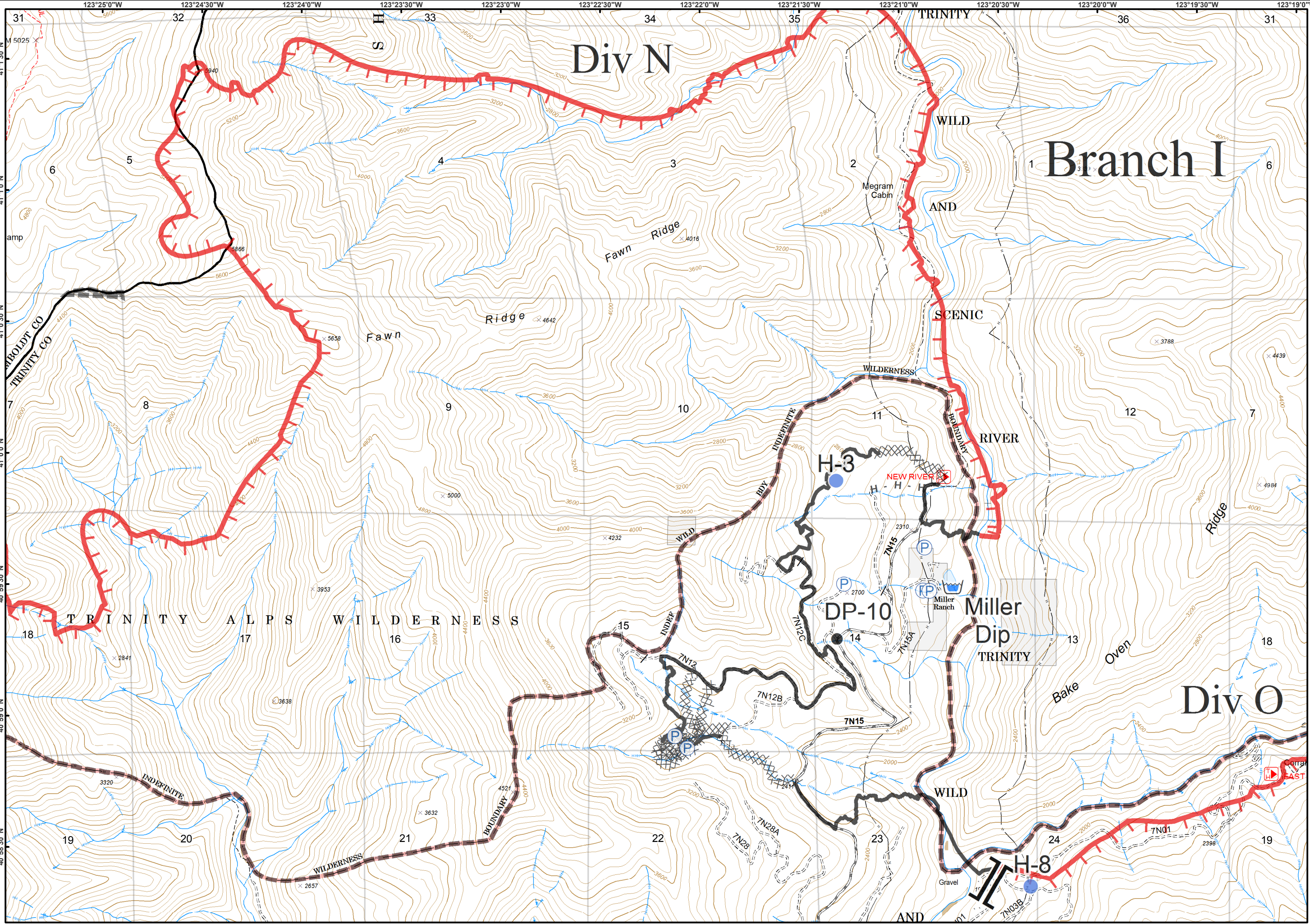
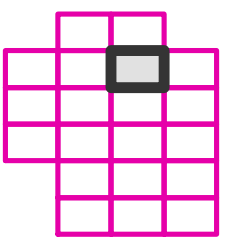
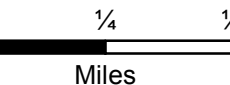
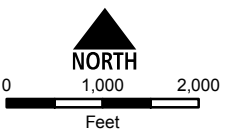

# River Complex

CA-SHF-002066

09/04/2015



IAP Tiles

Page - 6

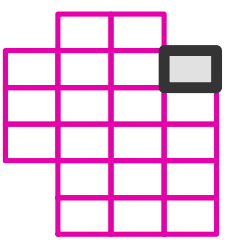
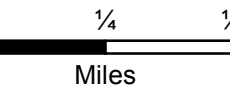
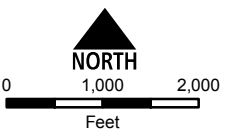
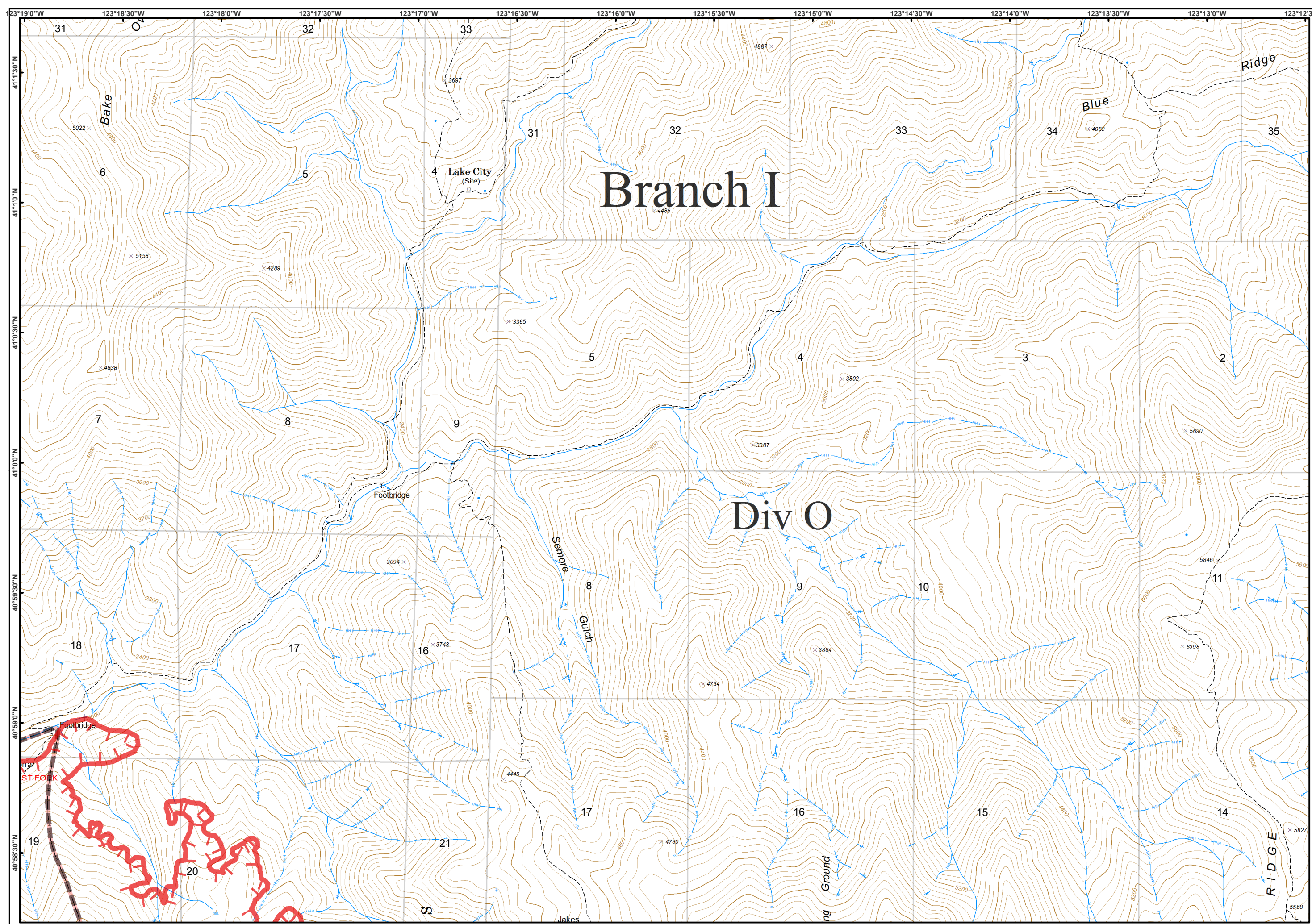

# River Complex

CA-SHF-002066

09/04/2015



IAP Tiles  
Page - 7

Helibase

Incident Command Post

Staging Area

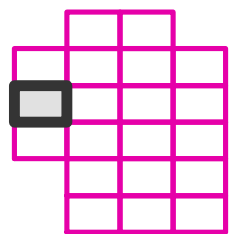
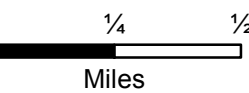
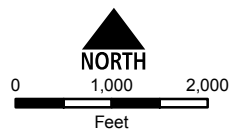

# Branch I

# Div L

# S I X R I V E R

# River Staging

# Div A

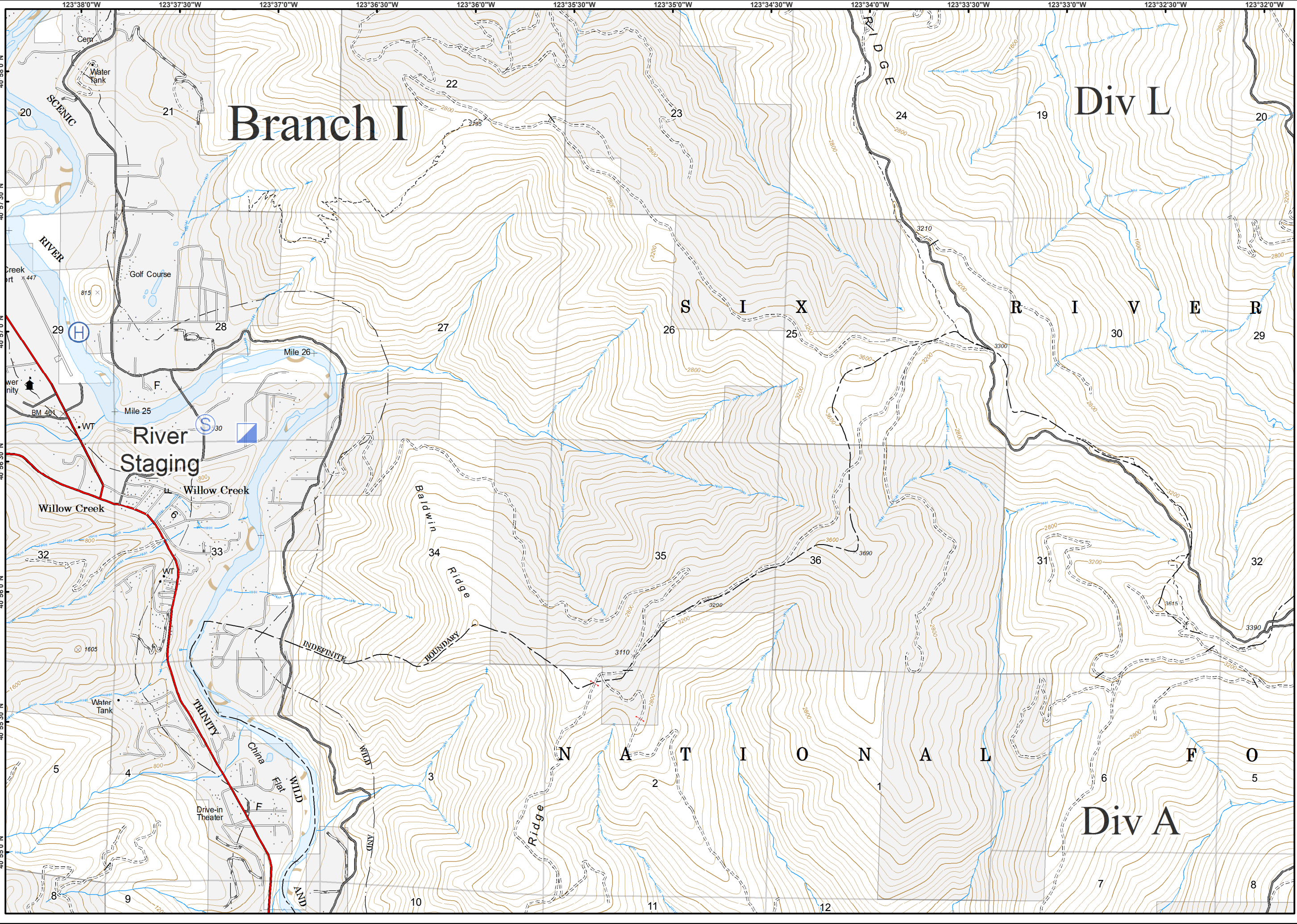



# River Complex

CA-SHF-002066

09/04/2015



IAP Tiles  
Page - 8



- Drop Point
- Helispot
- P Pump
- R Repeater
- W Water Source

- Uncontrolled Fire Edge
- Completed Dozer Line
- Completed Line
- H - Hand Line
- Wilderness

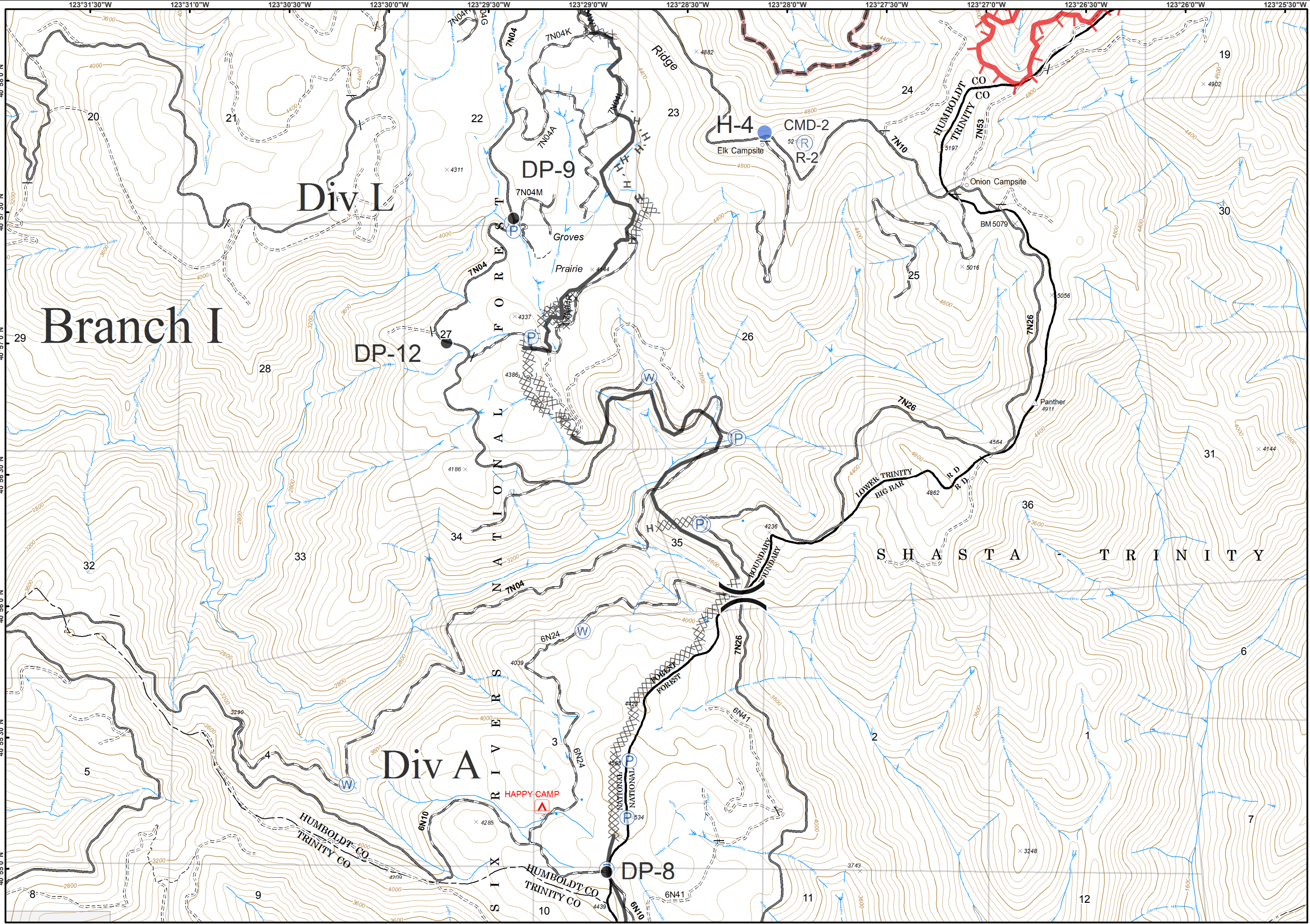
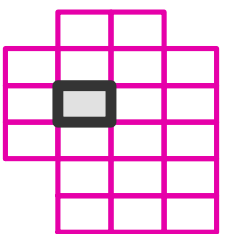
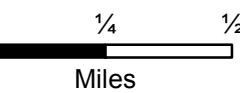
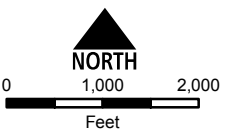

# River Complex

CA-SHF-002066

09/04/2015



IAP Tiles  
Page - 9



- Drop Point
- Helispot
- P Pump
- W Water Source
- Uncontrolled Fire Edge
- Completed Dozer Line
- H - Hand Line
- Wilderness

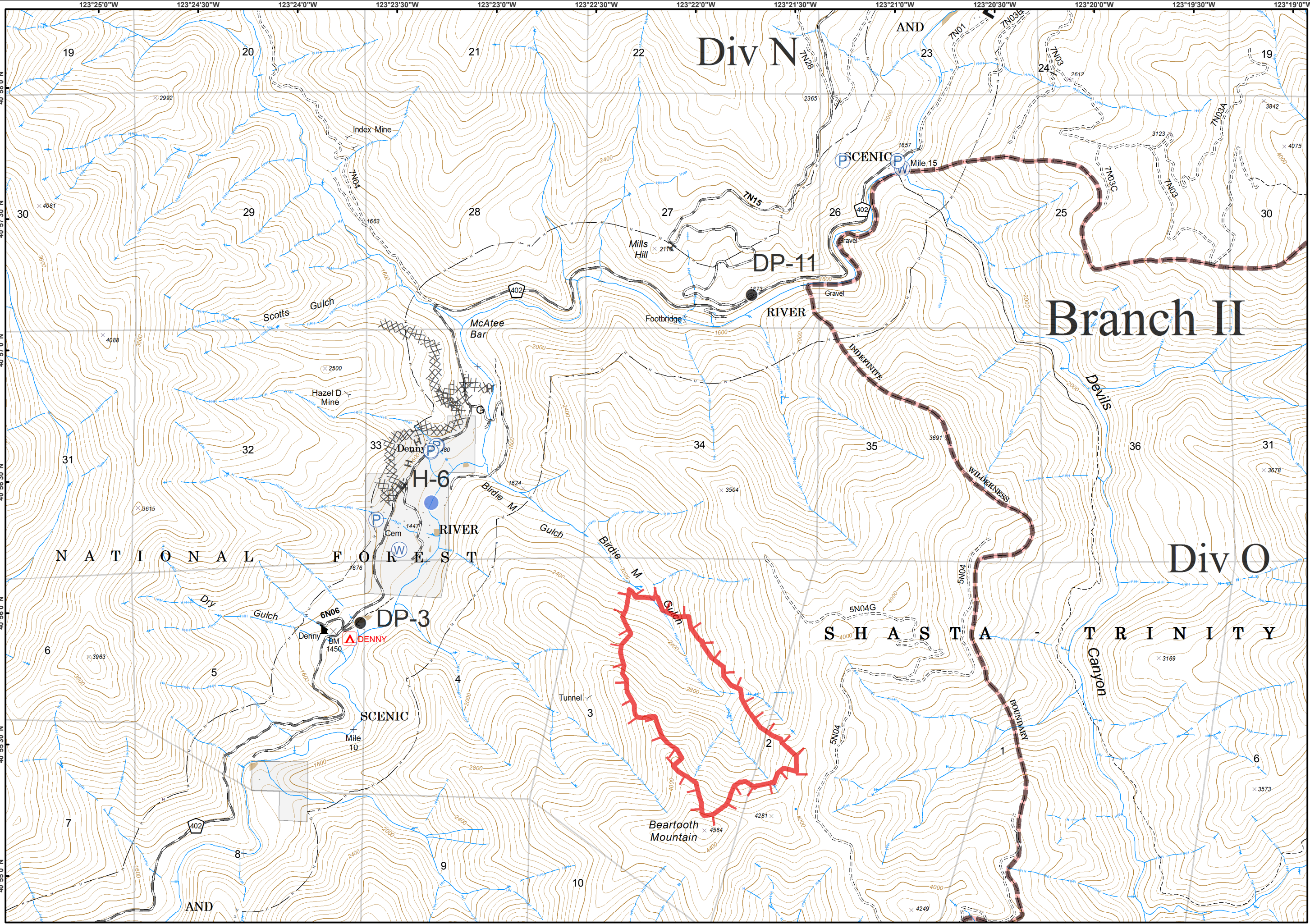
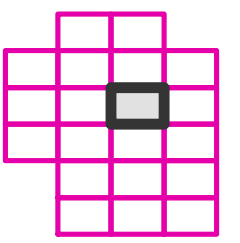
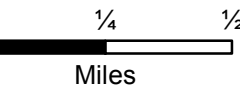
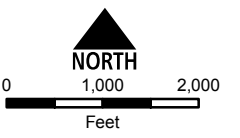

# River Complex

CA-SHF-002066

09/04/2015



IAP Tiles

Page - 10

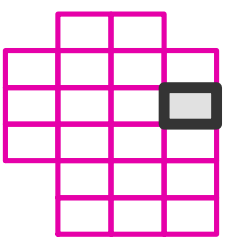
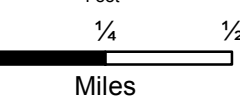
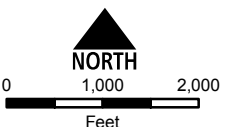
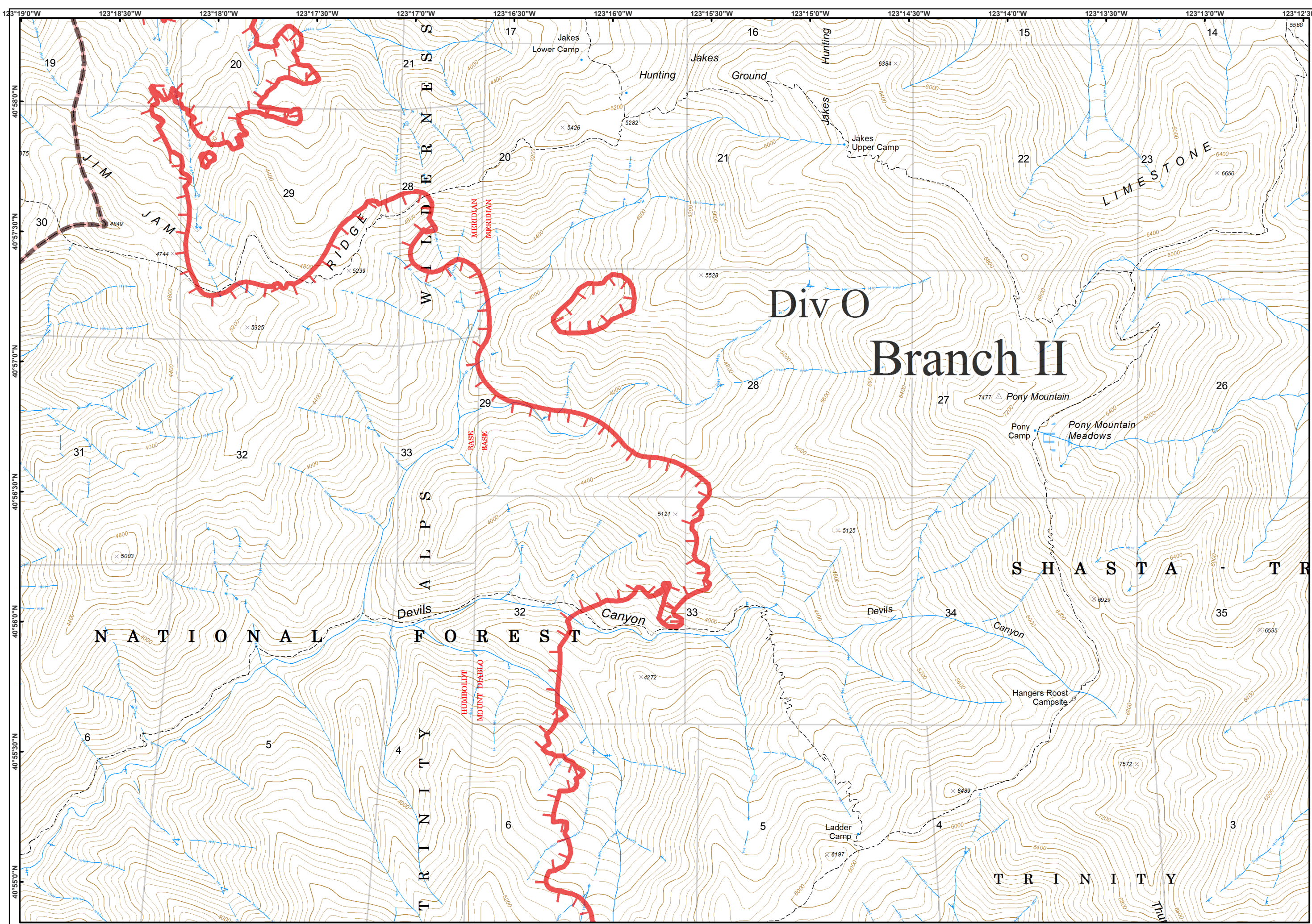
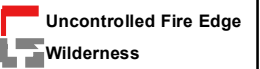



● Drop Point

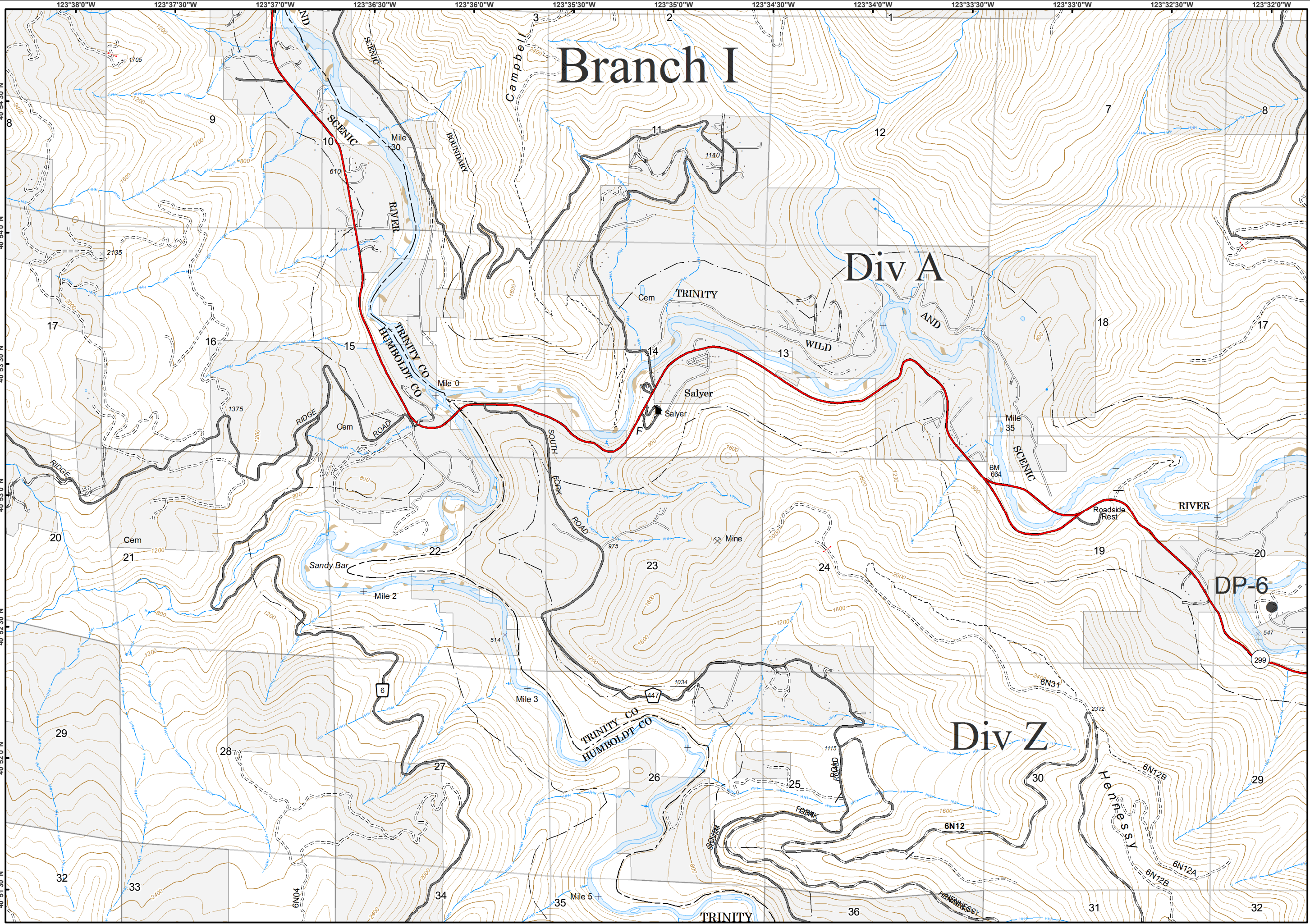
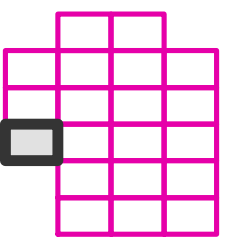
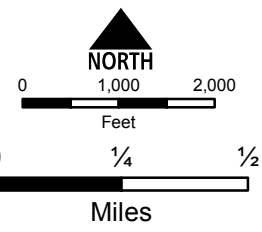

**River Complex**

CA-SHF-002066

09/04/2015



IAP Tiles

Page - 12



Division



Branch



Drop Point



Helispot



Mobile Weather Unit

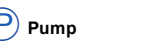

Pump



Water Source



Completed Dozer Line

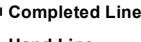

Completed Line

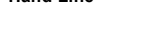

Hand Line

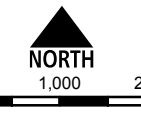

NORTH

0 1,000 2,000

Feet

0 1/4 1/2

Miles

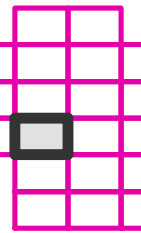

Branch I

Div A

Div Z

Branch I

Div T

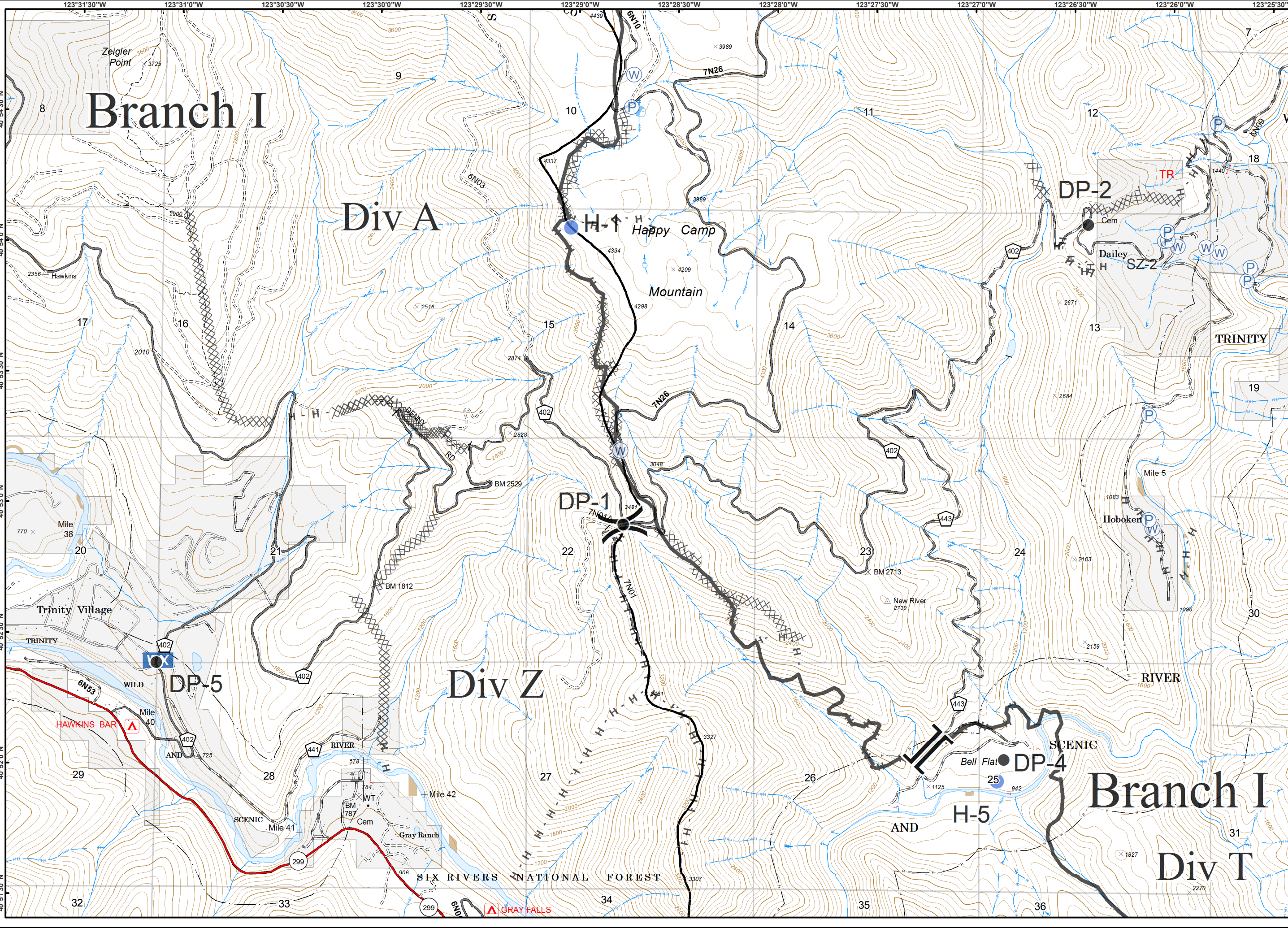

# River Complex

CA-SHF-002066

09/04/2015



IAP Tiles  
Page - 13

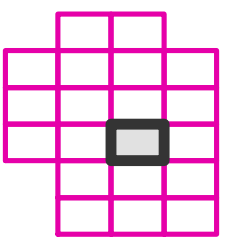
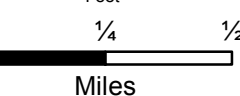
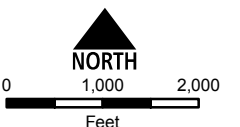
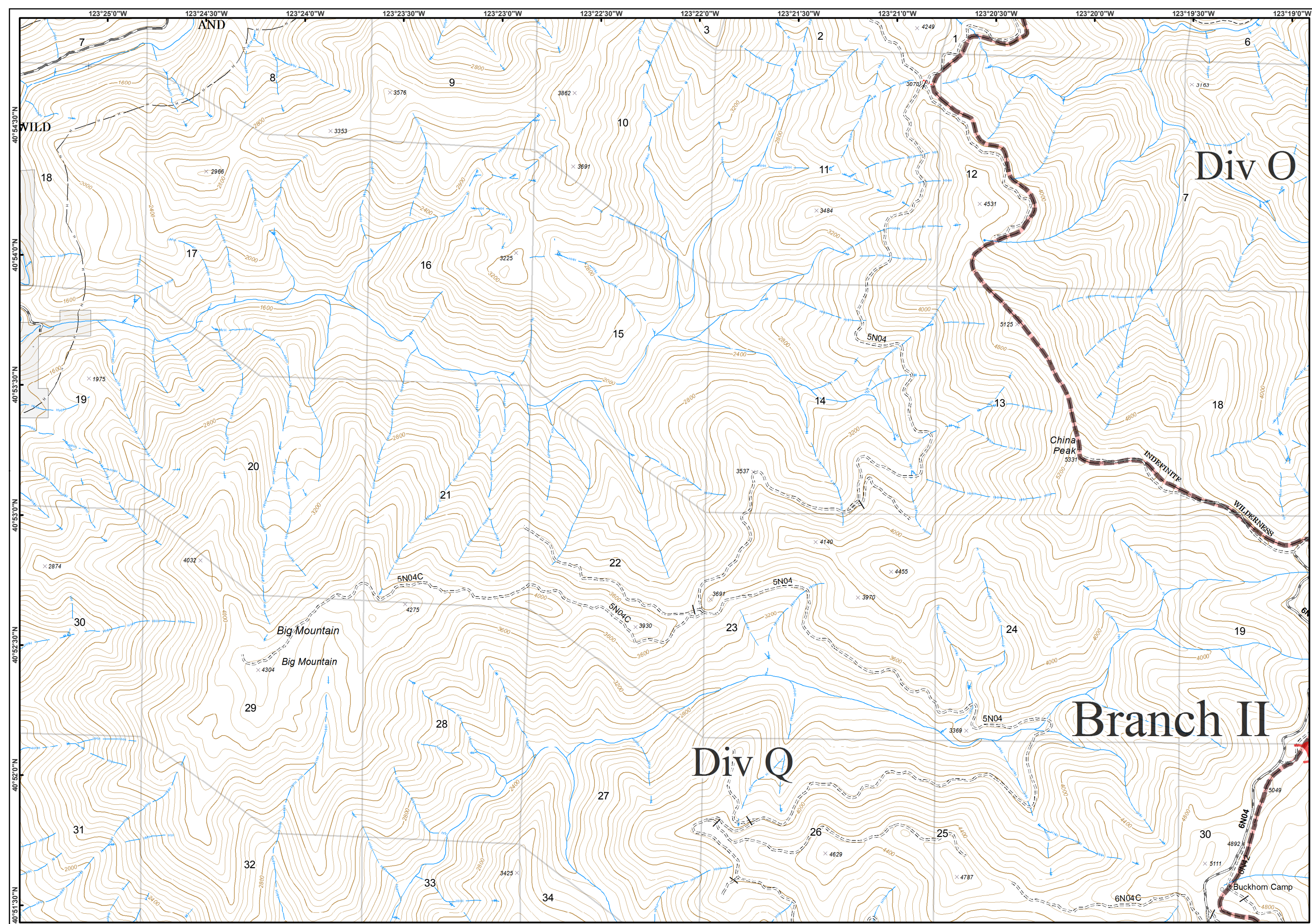

# River Complex

CA-SHF-002066

09/04/2015



IAP Tiles  
Page - 14

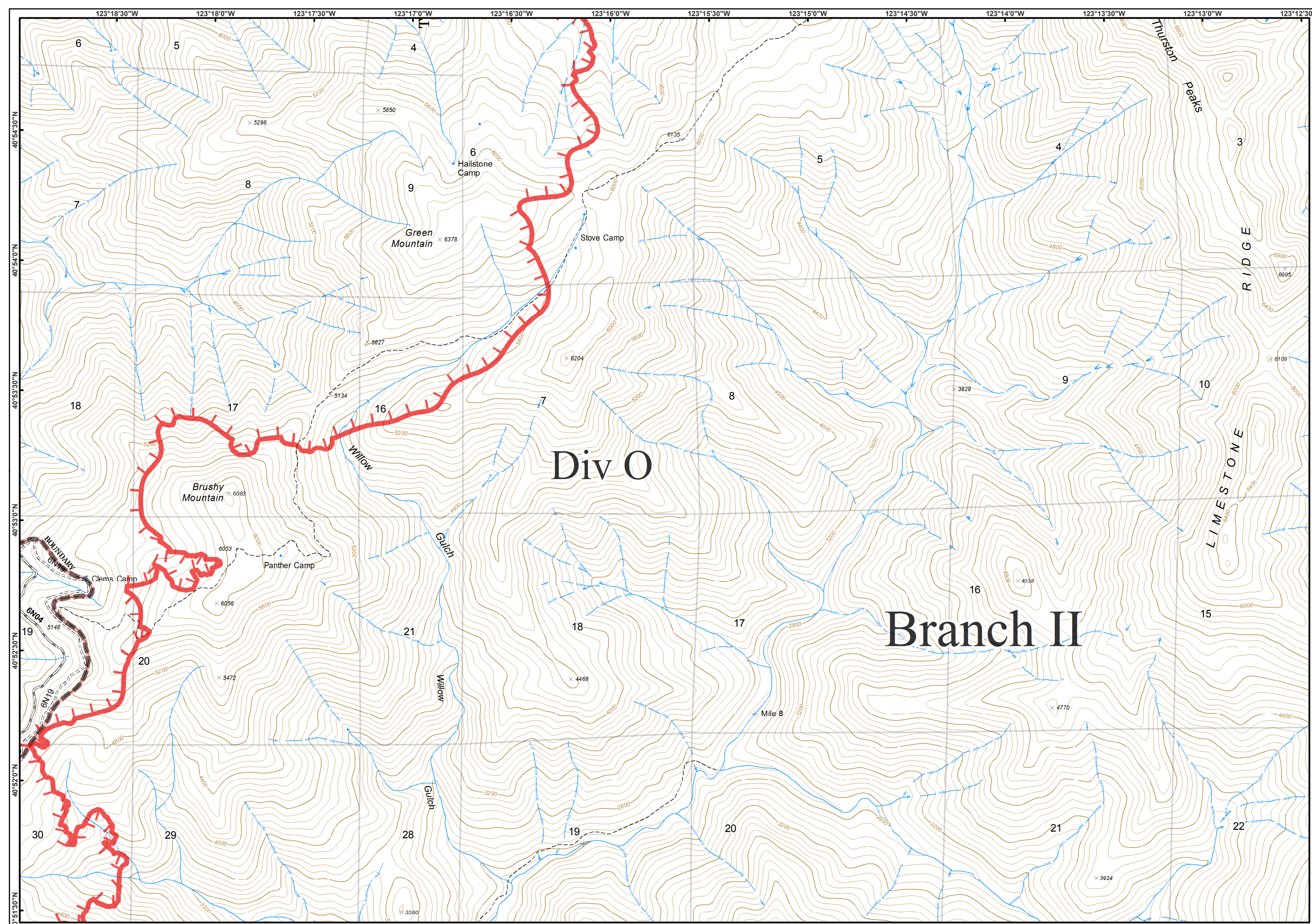

Div 0

Branch II

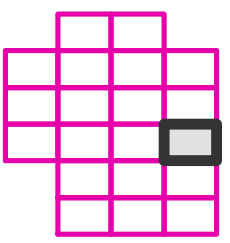
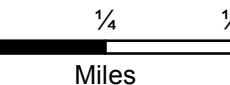
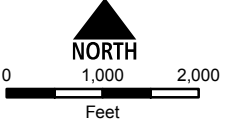



● Drop Point

■ Lookout

WX Mobile Weather Unit

Ⓡ Repeater

XXXX Completed Dozer Line

— Completed Line

✂ Proposed Dozer Line

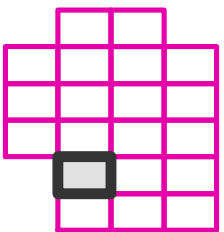
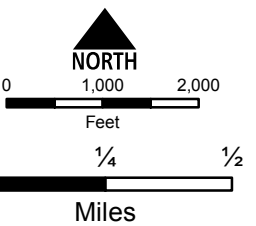

Branch I

Div Z

Div T

Branch II

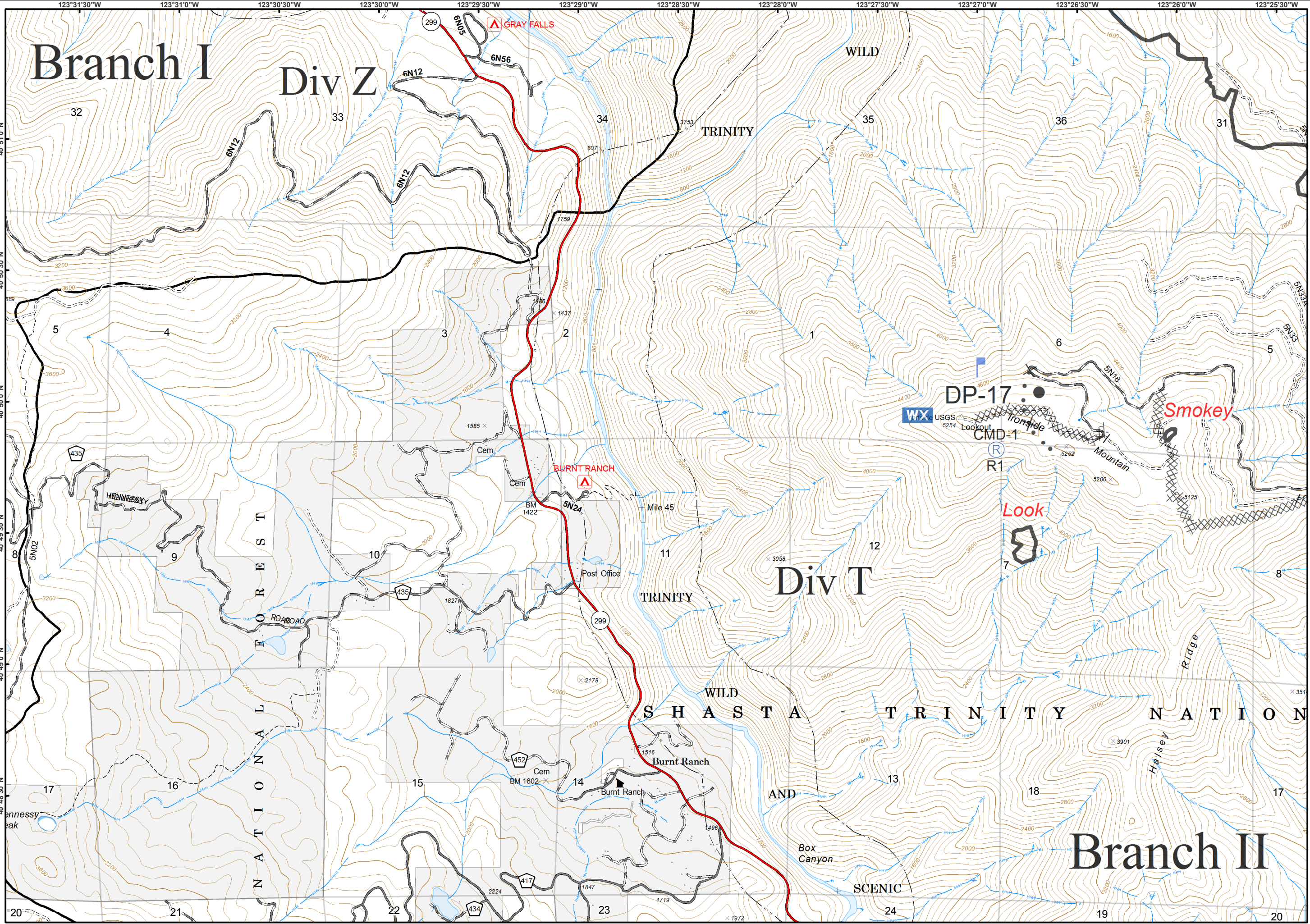

GRAY FALLS

BURNT RANCH

DP-17

CMD-1

R1

Look

Smokey

FORREST ROAD

SHASTA TRINITY

AND

SCENIC

Ridge

Halsey

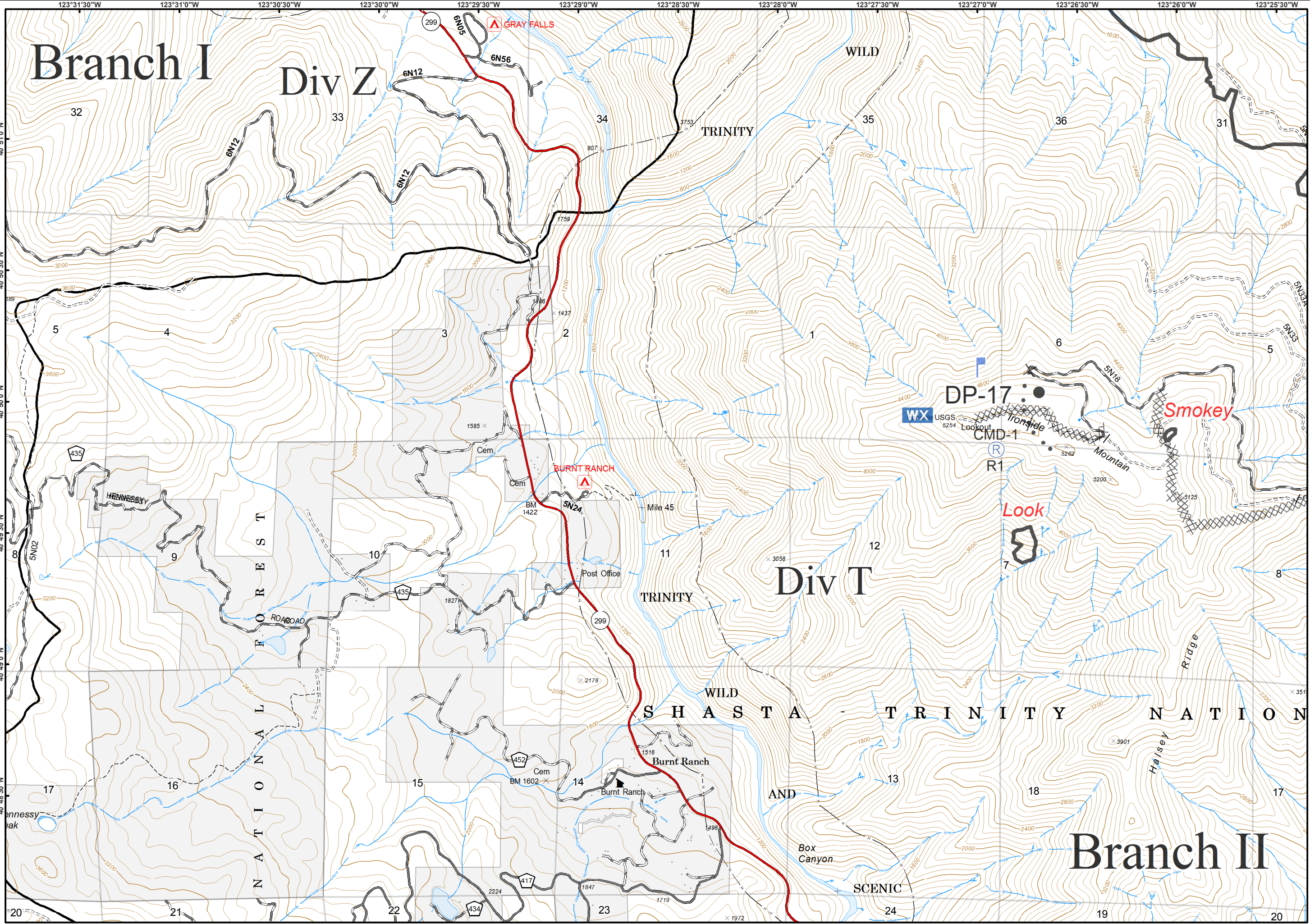



# River Complex

CA-SHF-002066

09/04/2015



IAP Tiles  
Page - 16

- Drop Point
- Ⓟ Pump
- ♂ Spot Fire
- ▬ Uncontrolled Fire Edge
- ▨ Completed Dozer Line
- ▬ Completed Line
- H - Hand Line
- M Line Break Completed
- ▬ Planned Fire Line
- Wilderness

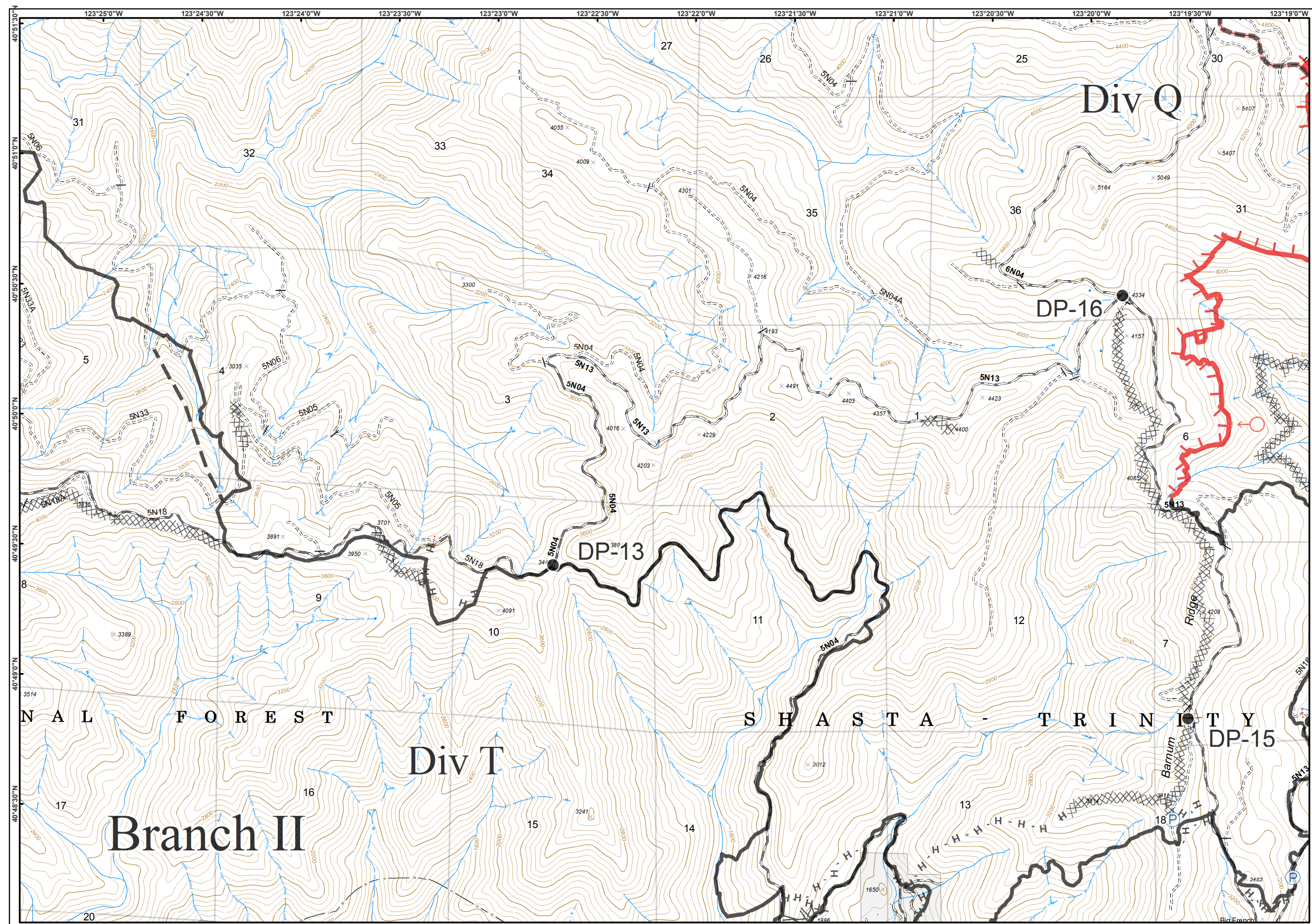
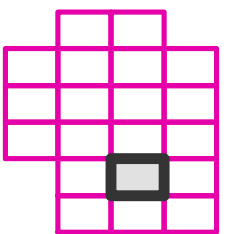
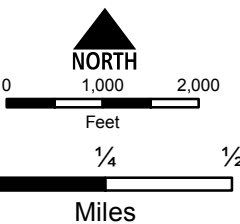

# River Complex

CA-SHF-002066

09/04/2015



IAP Tiles  
Page - 17



- Drop Point
- Ⓟ Pump
- ▬ Uncontrolled Fire Edge
- ▨ Completed Dozer Line
- ▬ Completed Line
- H - Hand Line
- ▨ Wilderness

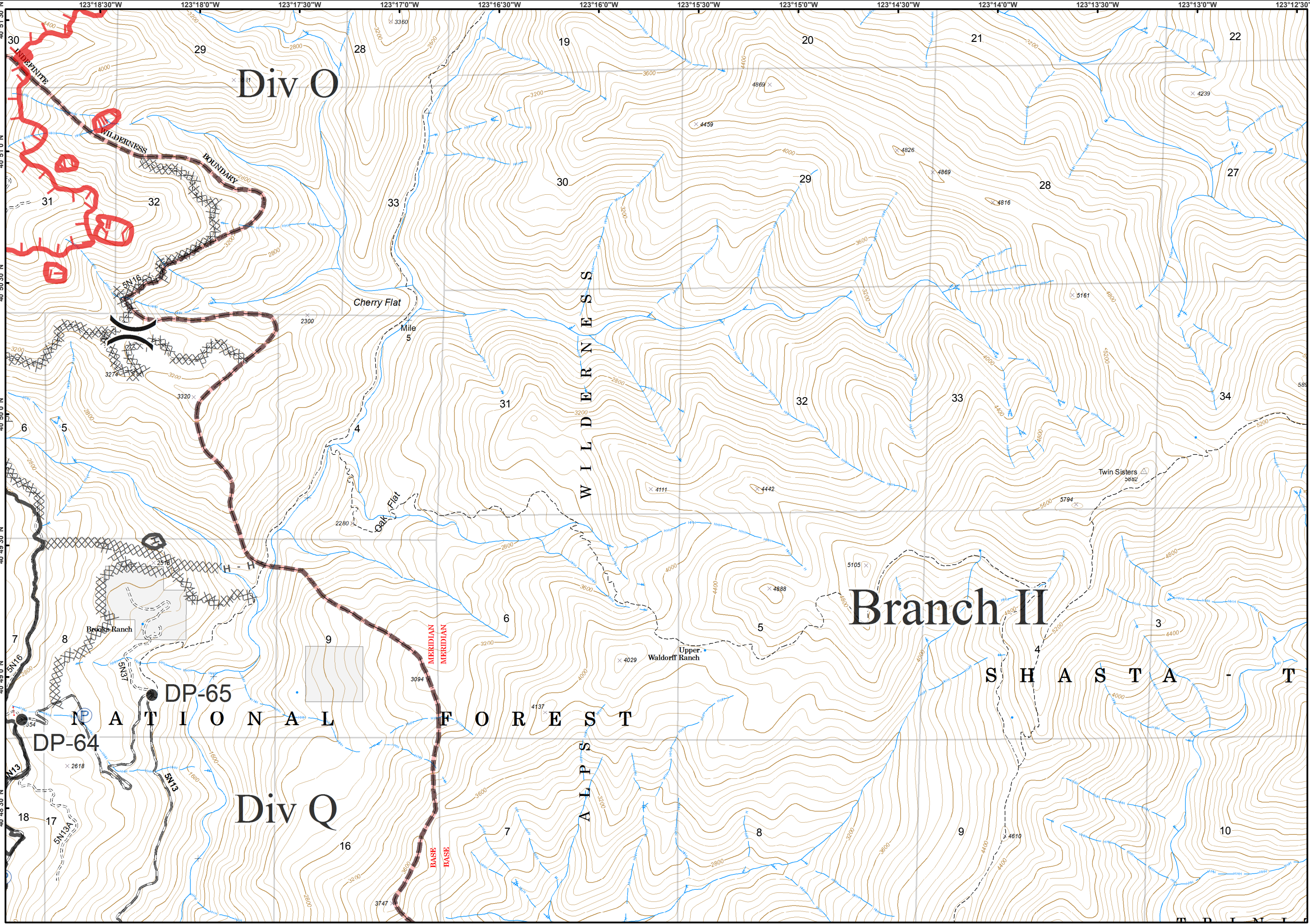
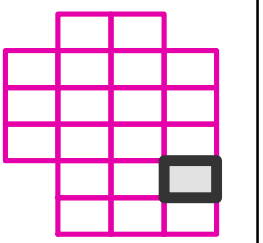
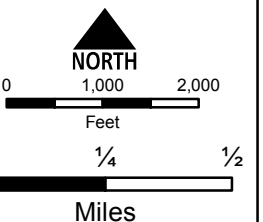

# River Complex

CA-SHF-002066

09/04/2015



IAP Tiles

Page - 18

● Drop Point

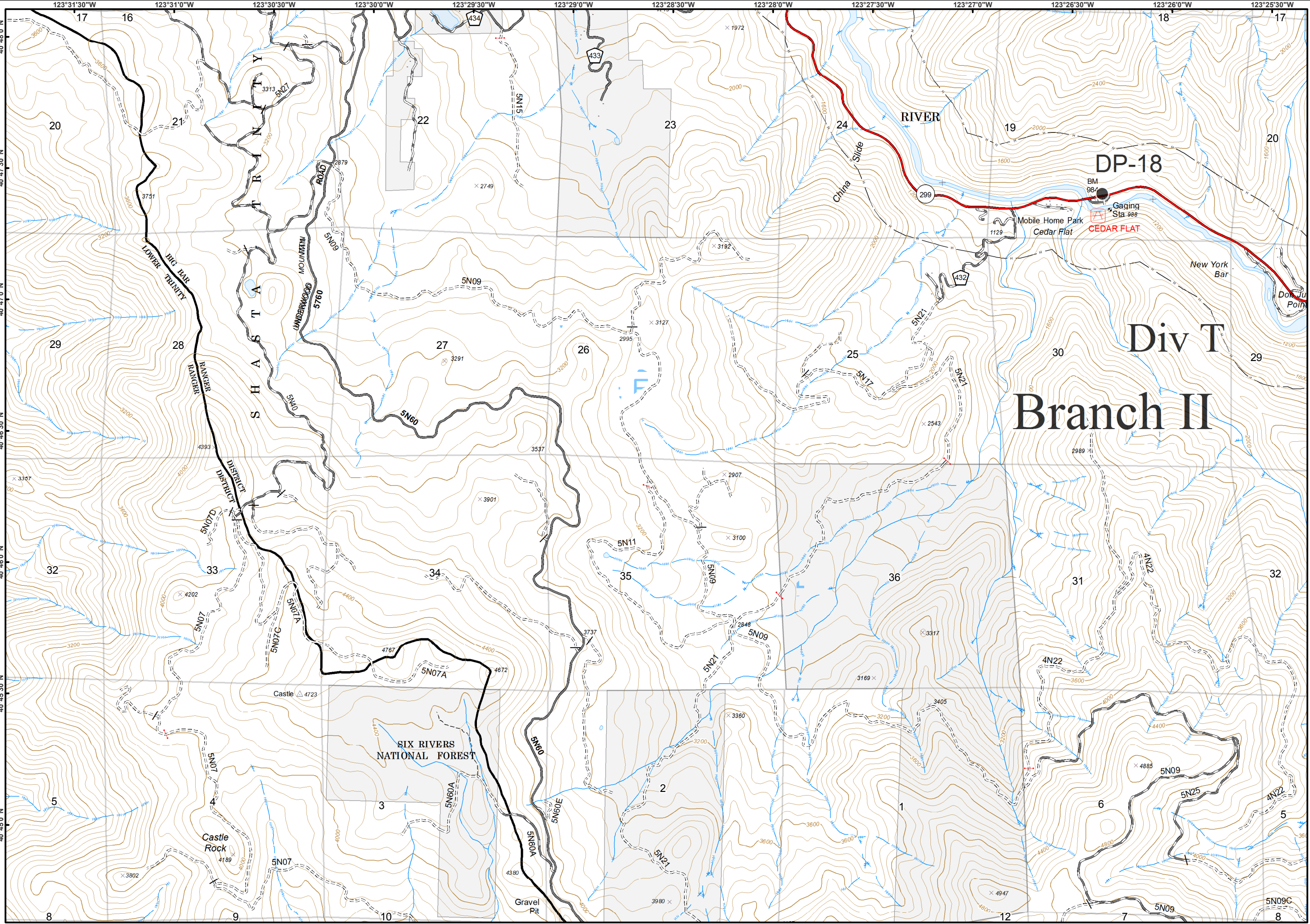
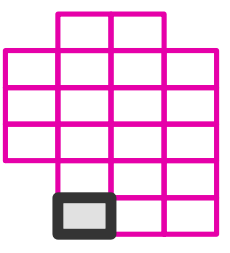
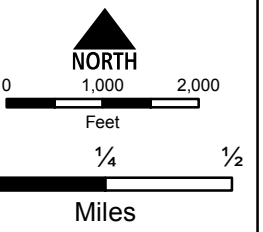

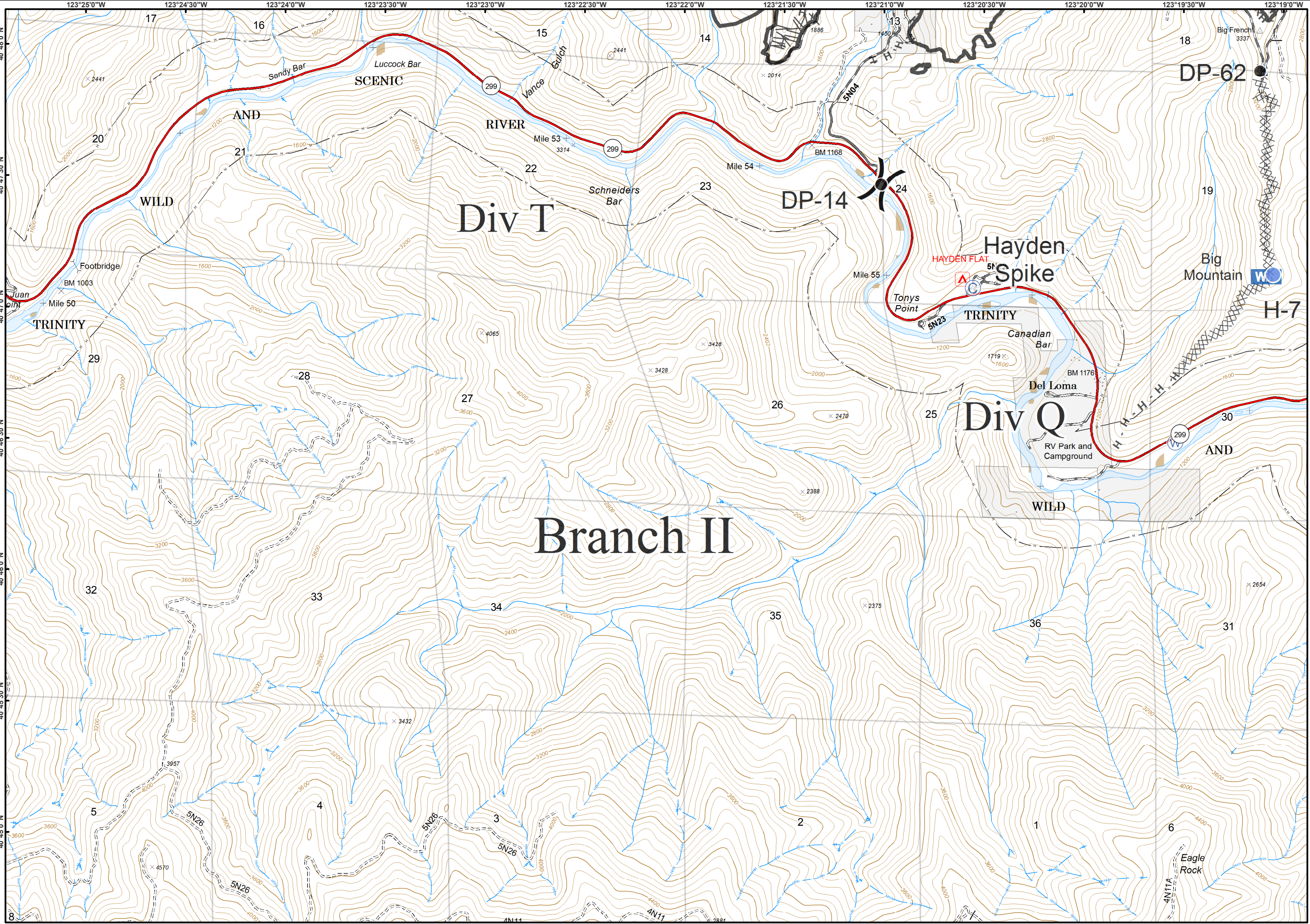
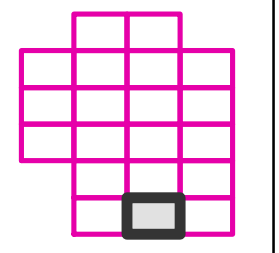
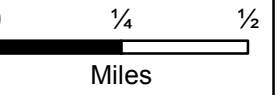
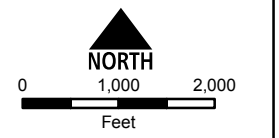
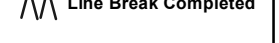
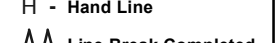
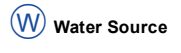
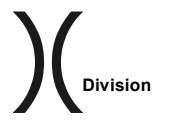

# River Complex

CA-SHF-002066

09/04/2015



IAP Tiles  
Page - 20

