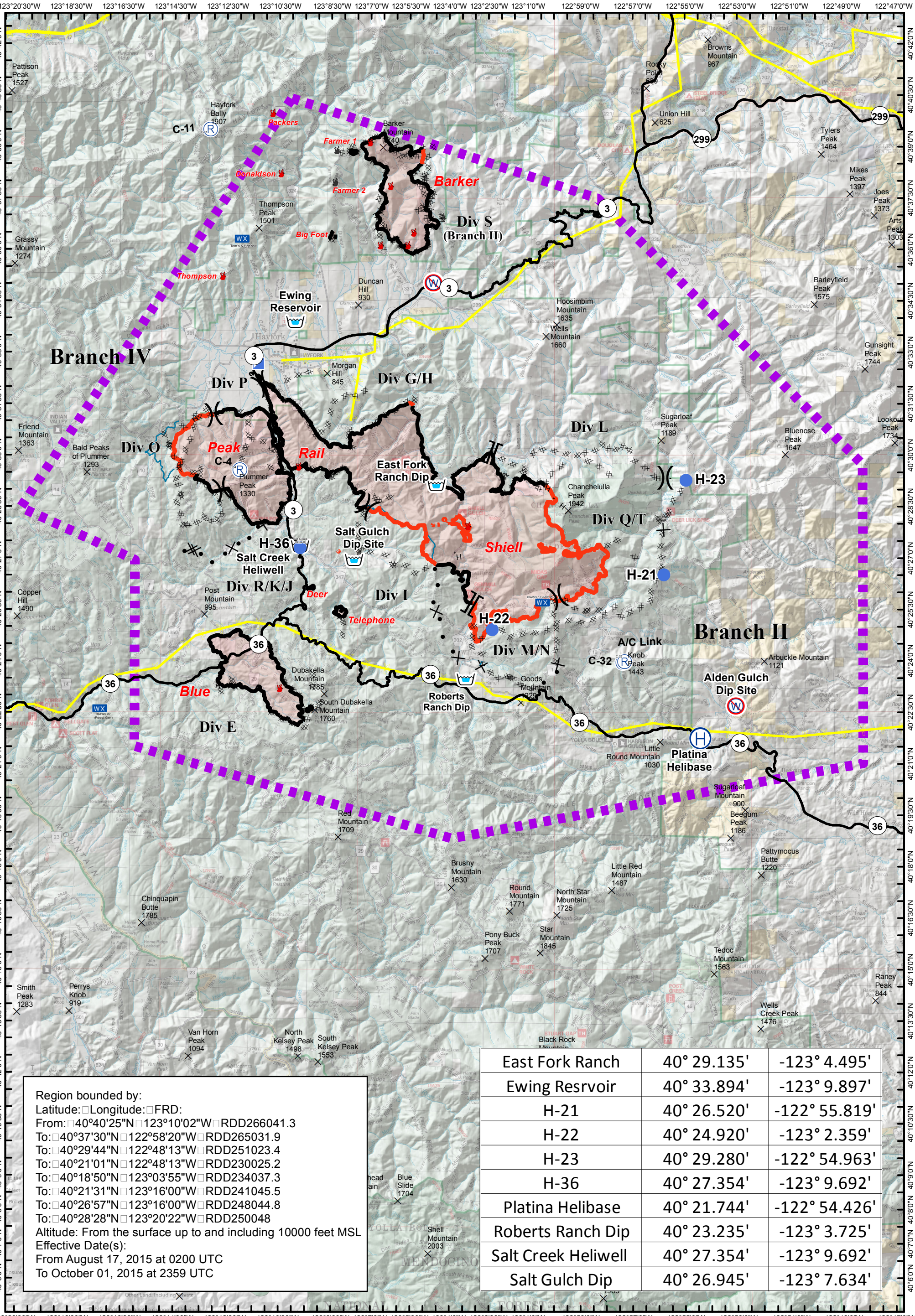

Region bounded by:
Latitude: Longitude: FRD:
From: 40°40'25"N 123°10'02"W RDD266041.3
To: 40°37'30"N 122°58'20"W RDD265031.9
To: 40°29'44"N 122°48'13"W RDD251023.4
To: 40°21'01"N 122°48'13"W RDD230025.2
To: 40°18'50"N 123°03'55"W RDD234037.3
To: 40°21'31"N 123°16'00"W RDD241045.5
To: 40°26'57"N 123°16'00"W RDD248044.8
To: 40°28'28"N 123°20'22"W RDD250048
Altitude: From the surface up to and including 10000 feet MSL
Effective Date(s):
From August 17, 2015 at 0200 UTC
To October 01, 2015 at 2359 UTC

East Fork Ranch	40° 29.135'	-123° 4.495'
Ewing Resrvoir	40° 33.894'	-123° 9.897'
H-21	40° 26.520'	-122° 55.819'
H-22	40° 24.920'	-123° 2.359'
H-23	40° 29.280'	-122° 54.963'
H-36	40° 27.354'	-123° 9.692'
Platina Helibase	40° 21.744'	-122° 54.426'
Roberts Ranch Dip	40° 23.235'	-123° 3.725'
Salt Creek Heliwell	40° 27.354'	-123° 9.692'
Salt Gulch Dip	40° 26.945'	-123° 7.634'

Air Operations
Fork Complex
CA-SHF 002067
08/17/2015 0600

Drop Point
Dip Site
Fire Location
Fire Location - Out
Helibase
Helispot
Incident Command Post
Mobile Weather Unit
Repeater
Staging Area
Branch Break
Division Break
Completed Line
Dozer Line
H - H - Handline
Proposed Dozer Line
Uncontrolled Fire Edge
Transmission Lines
Summits
TFR

N

0 1 2 3 4 Miles