8/25/2015

Fork Complex

Air Ops

CA-SHF 002067

Region bounded by:
Latitude: Longitude: FRD:
From: 40°46'57"N 123°35'00"W RDD268061.3
To: 40°37'15"N 123°28'45"W RDD259054.7
To: 40°35'15"N 123°23'00"W RDD258050.2
To: 40°21'30"N 123°16'15"W RDD241045.7
To: 40°18'45"N 123°03'45"W RDD234037.2
To: 40°21'15"N 122°48'15"W RDD231025.2
To: 40°29'30"N 122°48'15"W RDD250023.5
To: 40°37'30"N 122°58'15"W RDD265031.9
To: 40°37'30"N 122°58'15"W RDD265031.9
To: 40°42'36"N 123°14'12"W RDD268044.9
Altitude: From the surface up to and including 9000 feet MSL
Effective Date(s):
From August 25, 2015 at 0300 UTC
To October 01, 2015 at 0700 UTC

Alden Gulch Dip	40° 26.989'	-122° 55.762'
East Fork Ranch	40° 29.135'	-123° 4.495'
Ewing Resrvoir	40° 33.894'	-123° 9.897'
H-17	40° 28.042'	-122° 59.651'
H-21	40° 26.520'	-122° 55.819'
H-22	40° 24.920'	-123° 2.359'
H-23	40° 29.280'	-122° 54.963'
H-36	40° 27.354'	-123° 9.692'
Platina Helibase	40° 21.744'	-122° 54.426'
Roberts Ranch Dip	40° 23.235'	-123° 3.725'
Salt Creek Heliwell	40° 27.354'	-123° 9.692'
Salt Gulch Dip	40° 26.945'	-123° 7.634'
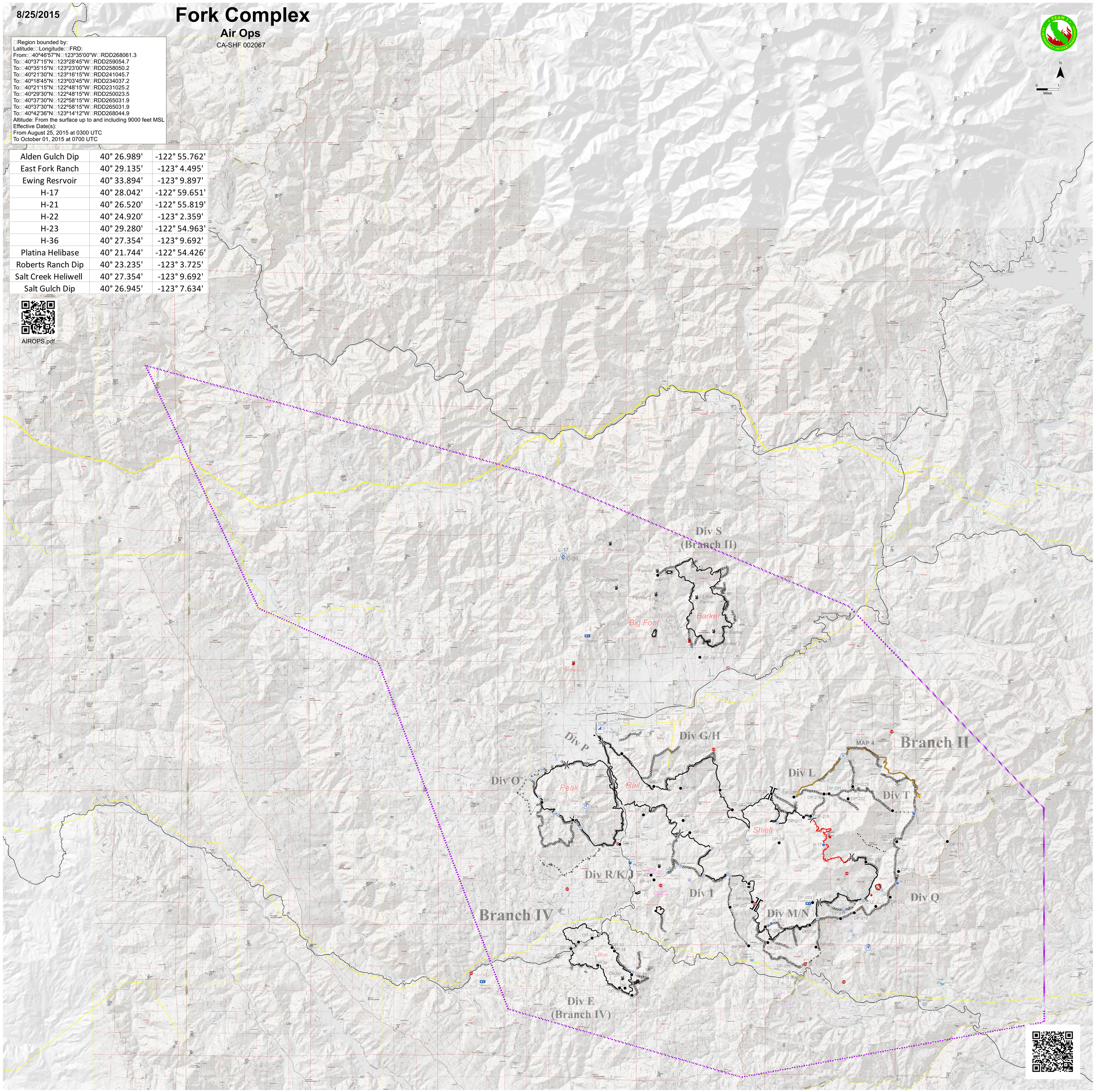
AIROPS.pdf