

Repair Map

Nickowitz Fire
CA-SRF-1470
08/27/2015
Day Shift
6,364 Acres

- Uncontrolled Fire Edge
- Completed Dozer Line
- Completed Line
- Hand Line
- Planned Fire Line
- Drop Point
- Helispot
- Repeater
- Staging
- Water Source
- Restricted Water Source
- Sling Site
- Hoist Site
- Division
- Existing System Roads**
- 1 - BASIC CUSTODIAL CARE (CLOSED)
- 2 - HIGH CLEARANCE VEHICLES
- 3 - SUITABLE FOR PASSENGER CARS
- 4 - MODERATE DEGREE OF USER COMFORT
- 5 - HIGH DEGREE OF USER COMFORT
- Other Roads
- USDA FOREST SERVICE
- NFS Wilderness
- Green Diamond Resource Company
- Western Rivers Conservancy
- Yurok Tribe
- No Work Zone

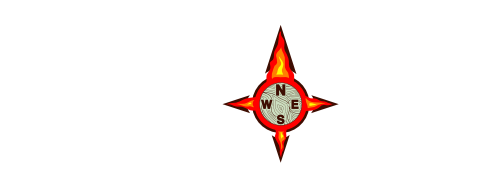

0.5 0.25 0 0.5
Miles

MTD NorCal 1
August 26, 2015
2116 Hours

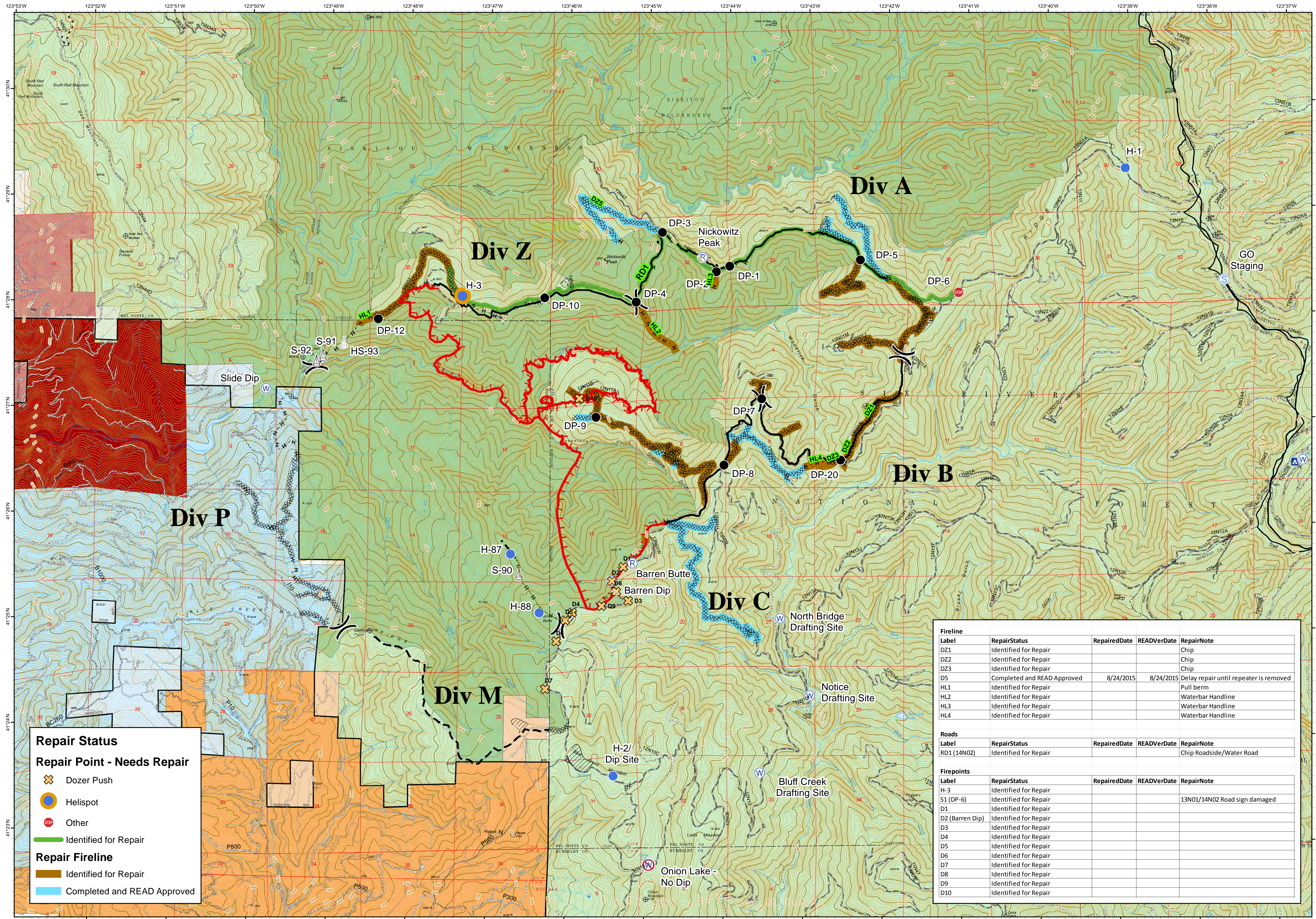

Repair Status

- Dozer Push
- Helispot
- Other
- Identified for Repair
- Identified for Repair
- Completed and READ Approved

| Fireline Label | RepairStatus | RepairedDate | READVerDate | RepairNote |
|----------------|-----------------------------|--------------|-------------|--|
| DZ1 | Identified for Repair | | | Chip |
| DZ2 | Identified for Repair | | | Chip |
| DZ3 | Identified for Repair | | | Chip |
| D5 | Completed and READ Approved | 8/24/2015 | 8/24/2015 | Delay repair until repeater is removed |
| HL1 | Identified for Repair | | | Pull berm |
| HL2 | Identified for Repair | | | Waterbar Handline |
| HL3 | Identified for Repair | | | Waterbar Handline |
| HL4 | Identified for Repair | | | Waterbar Handline |

| Roads Label | RepairStatus | RepairedDate | READVerDate | RepairNote |
|-------------|-----------------------|--------------|-------------|--------------------------|
| RD1 (14N02) | Identified for Repair | | | Chip Roadside/Water Road |

| Firepoints Label | RepairStatus | RepairedDate | READVerDate | RepairNote |
|------------------|-----------------------|--------------|-------------|-------------------------------|
| H-3 | Identified for Repair | | | |
| S1 (DP-6) | Identified for Repair | | | 13N01/14N02 Road sign damaged |
| D1 | Identified for Repair | | | |
| D2 (Barren Dip) | Identified for Repair | | | |
| D3 | Identified for Repair | | | |
| D4 | Identified for Repair | | | |
| D5 | Identified for Repair | | | |
| D6 | Identified for Repair | | | |
| D7 | Identified for Repair | | | |
| D8 | Identified for Repair | | | |
| D9 | Identified for Repair | | | |
| D10 | Identified for Repair | | | |