

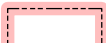







  
 Map Date: 8/8/2015, 3:18:08 AM  
 Map Datum: NAD 83  
 Map Projection: UTM Zone 10 North

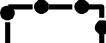

-  Six Rivers National Forest Administrative Boundary
-  Uncontrolled Fire Edge
-  Planned Fire Line
-  Fire Complex Group
-  Completed Dozer Line
-  Proposed Burnout
-  Mad River Ranger Station
-  Completed Line
-  Proposed Dozer Line

 Division

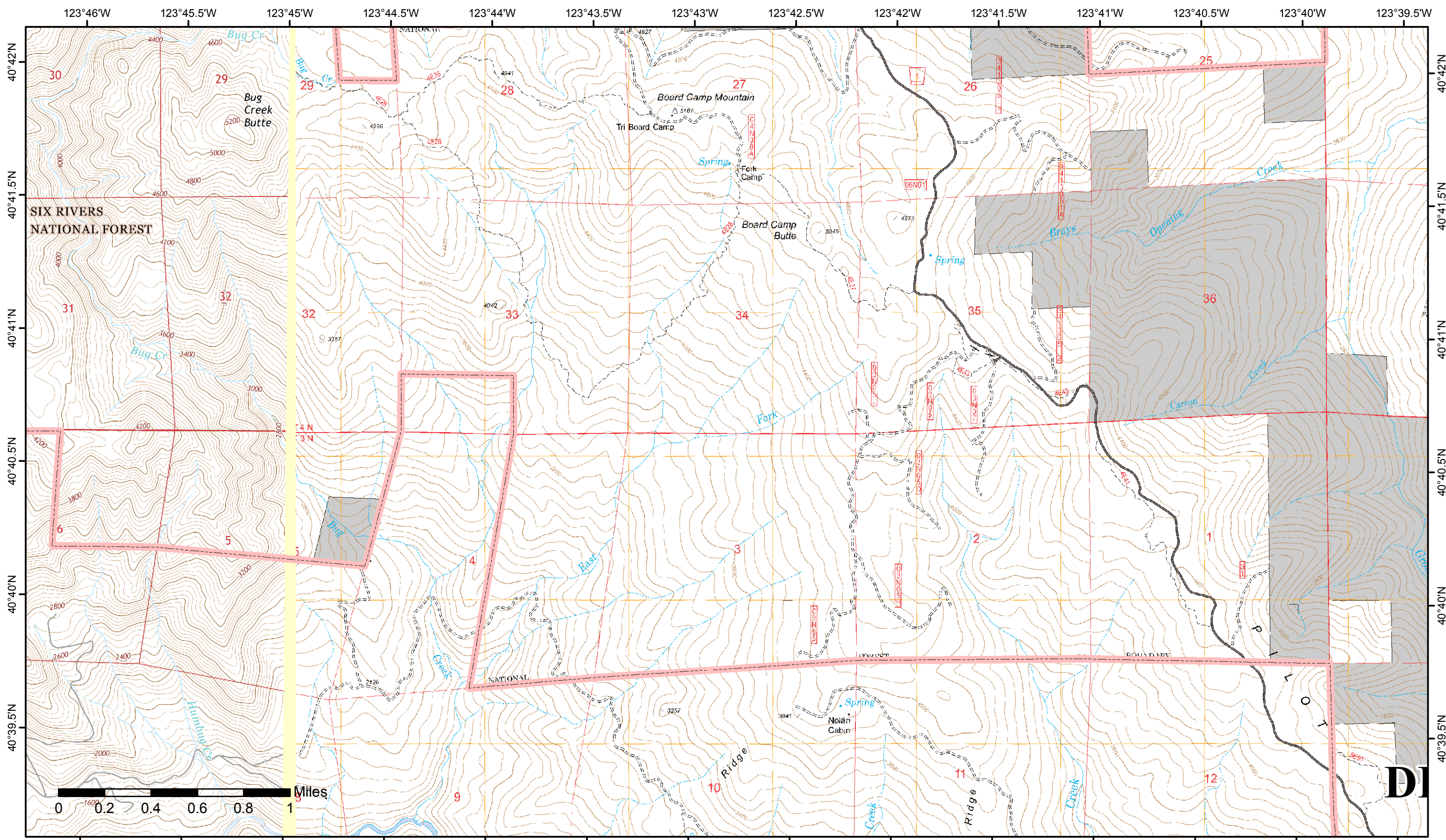
**IAP MAP - Index**  
 ROUTE COMPLEX  
 CA-SRF-001476  
 8/8/2015  
 DAY SHIFT



Map Date: 8/8/2015, 4:15:35 AM  
 Map Datum: NAD 83  
 Map Projection: UTM Zone 10 North

 Administrative Forest  
 Non Forest Land



 Division

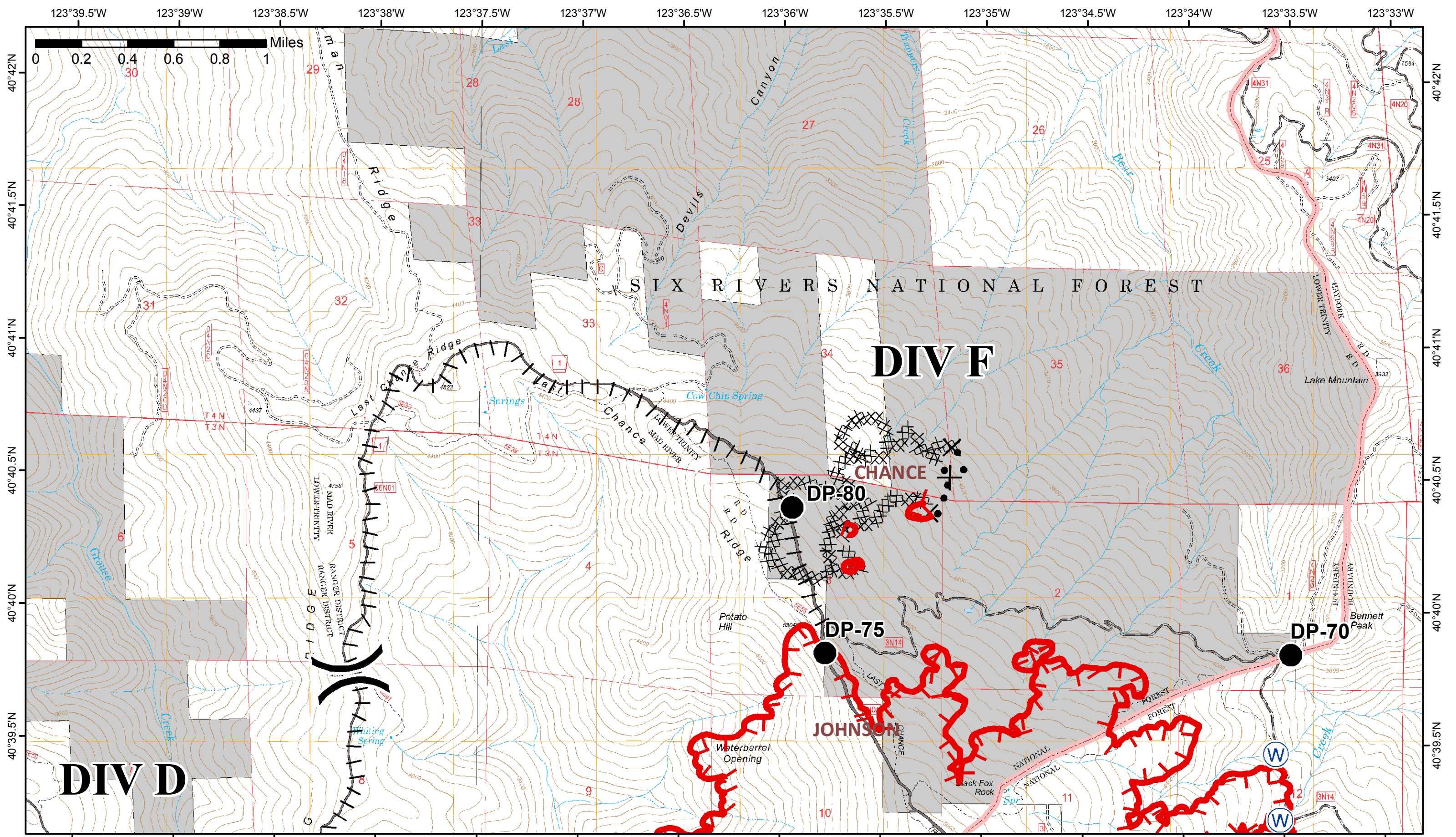

**ROUTE COMPLEX**  
**CA-SRF-001476**  
**8/8/2015**  
**Day Shift**

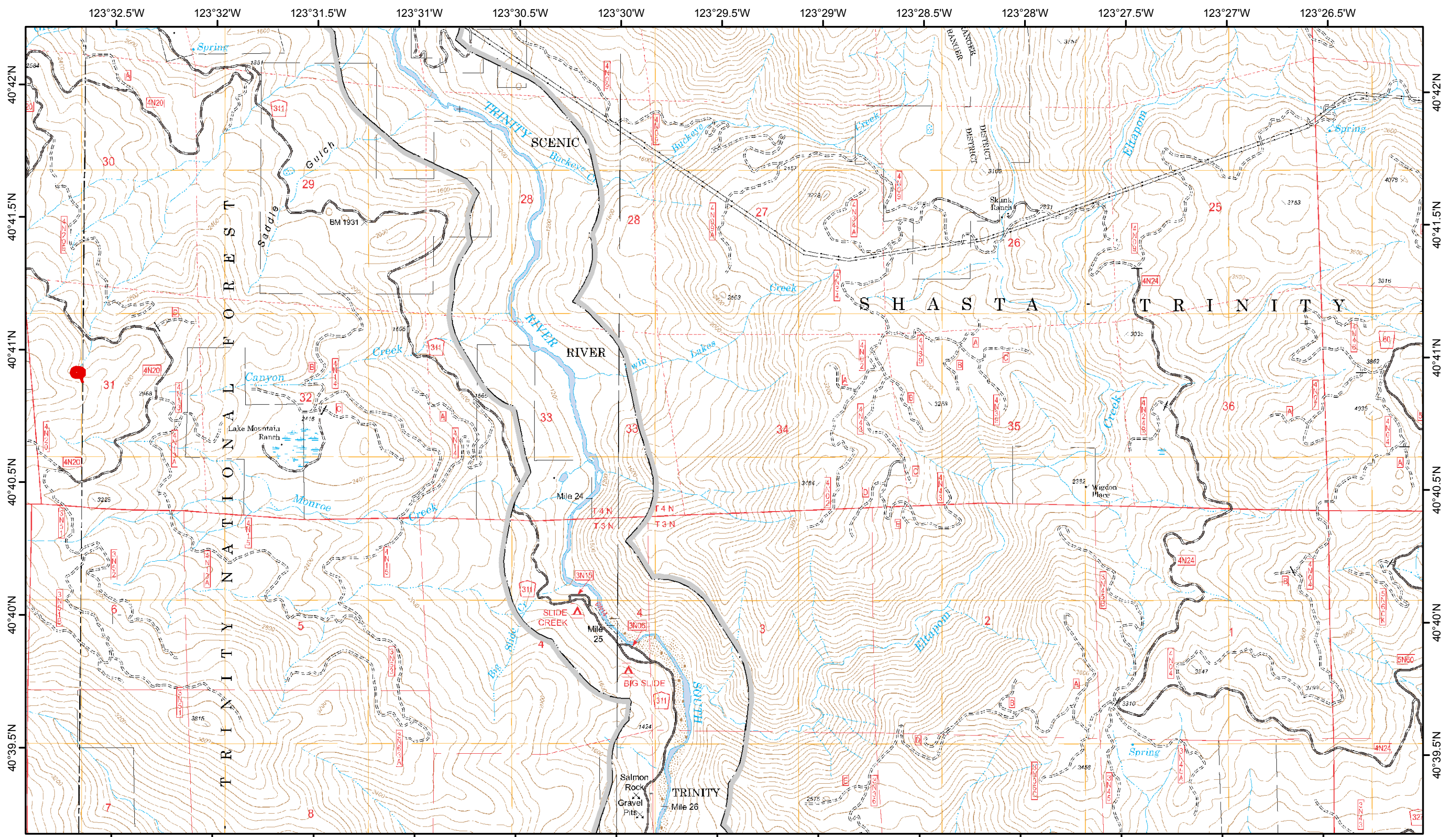
**IAP MAP**  
 Page: 1







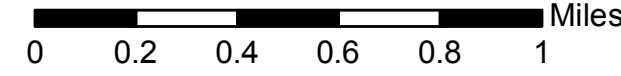

  
 Map Date: 8/8/2015, 4:19:21 AM  
 Map Datum: NAD 83  
 Map Projection: UTM Zone 10 North

 Uncontrolled Fire Edge  
 Wild and Scenic River

 Division



**ROUTE COMPLEX**  
**CA-SRF-001476**  
 8/8/2015  
 Day Shift

**IAP MAP**  
 Page: 3

123°46'W 123°45.5'W 123°45'W 123°44.5'W 123°44'W 123°43.5'W 123°43'W 123°42.5'W 123°42'W 123°41.5'W 123°41'W 123°40.5'W 123°40'W 123°39.5'W

40°38.5'N  
40°38'N  
40°37.5'N  
40°37'N  
40°36.5'N  
40°36'N

40°38.5'N  
40°38'N  
40°37.5'N  
40°37'N  
40°36.5'N  
40°36'N

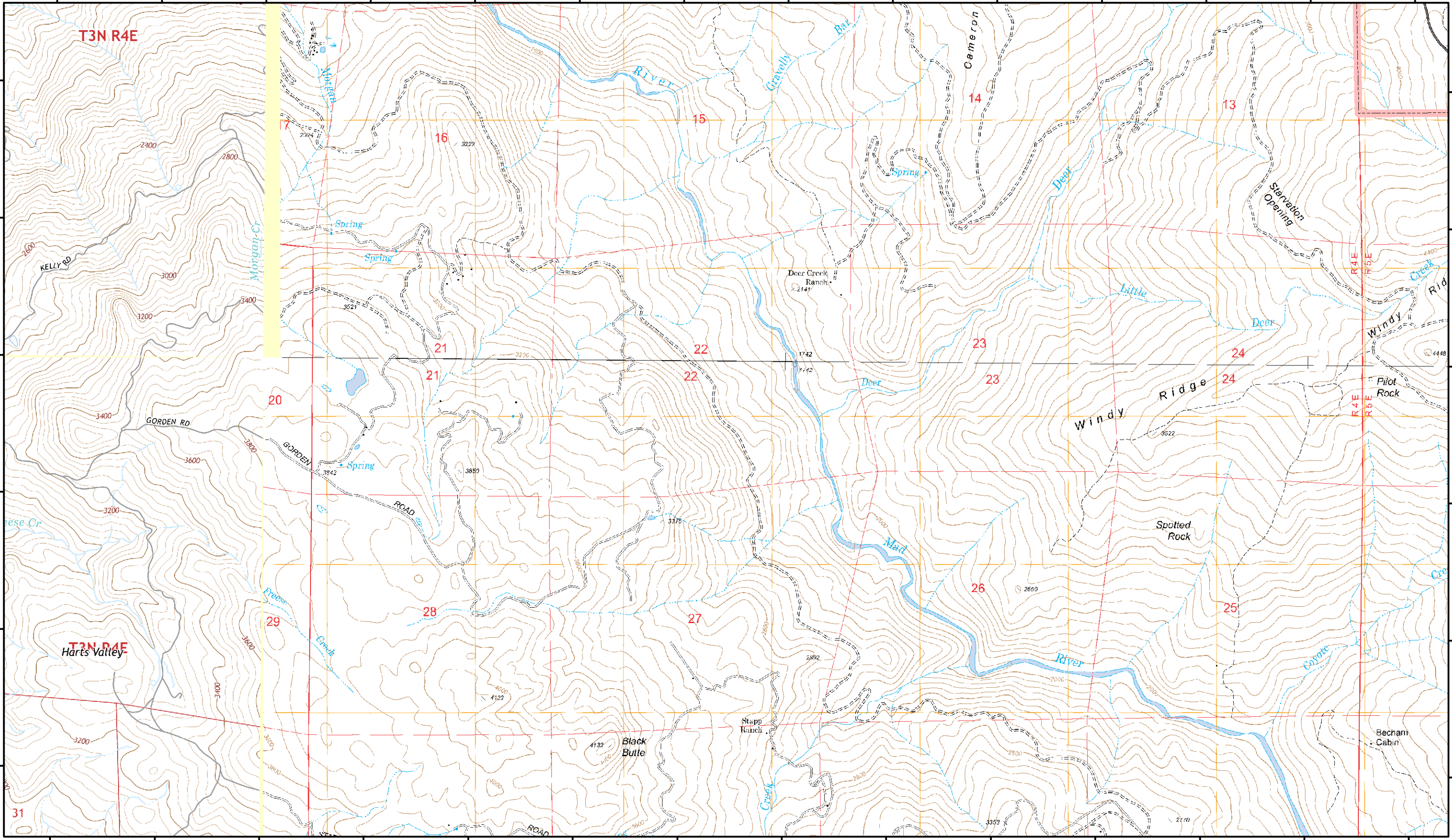

Map Date: 8/8/2015, 4:20:43 AM  
Map Datum: NAD 83  
Map Projection: UTM Zone 10 North



Administrative Forest      Division

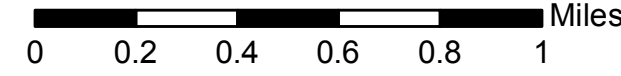

**ROUTE COMPLEX**  
CA-SRF-001476  
8/8/2015  
Day Shift

**IAP MAP**  
Page: 4

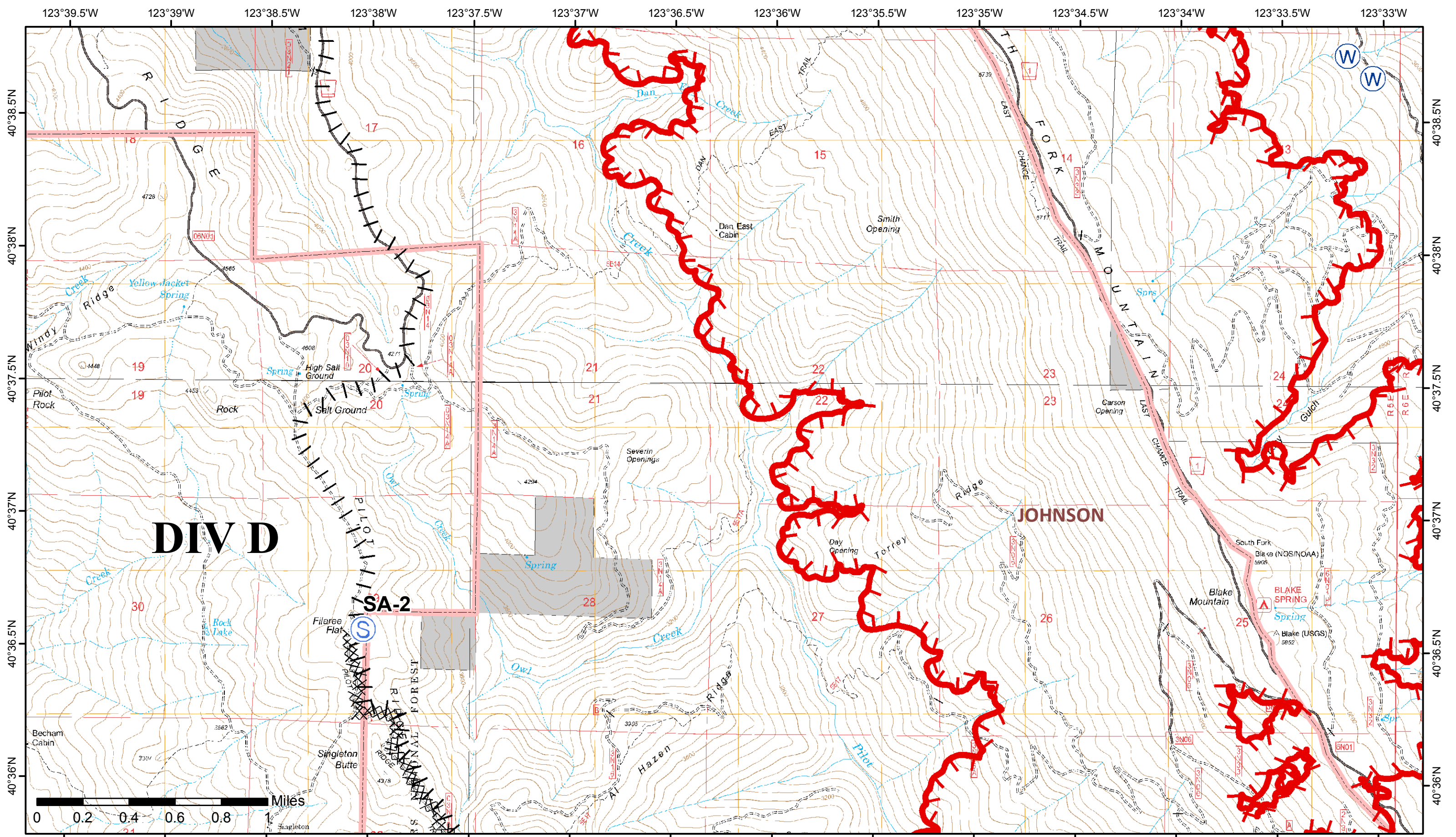

- S Staging Area
- Uncontrolled Fire Edge
- Proposed Burnout
- Non Forest Land
- ) Division
- Administrative Forest
- W Water Source
- Completed Dozer Line

Map Date: 8/8/2015, 4:22:30 AM  
 Map Datum: NAD 83  
 Map Projection: UTM Zone 10 North

**ROUTE COMPLEX**  
 CA-SRF-001476  
 8/8/2015  
 Day Shift

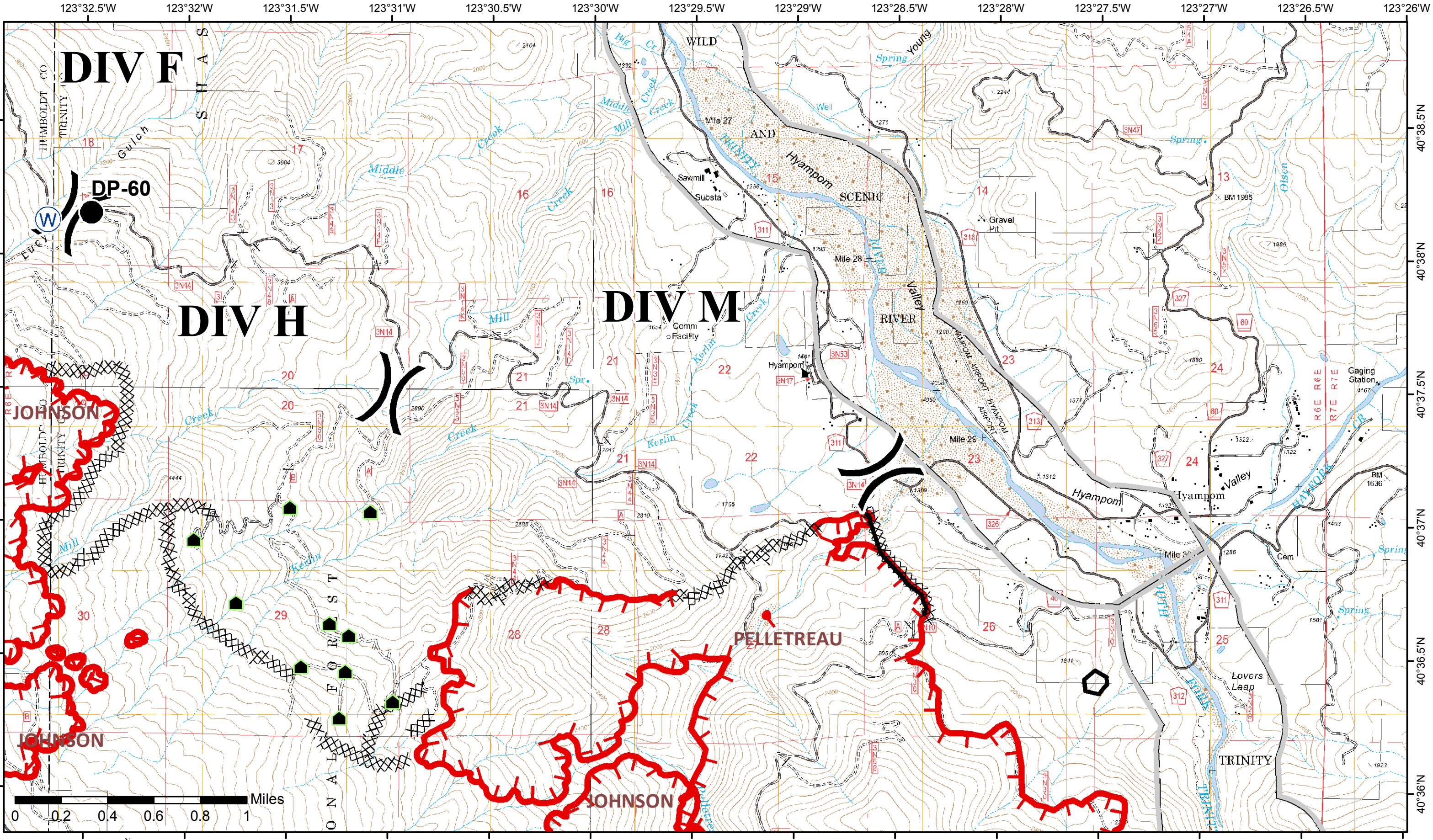

Map Date: 8/8/2015, 4:23:41 AM  
 Map Datum: NAD 83  
 Map Projection: UTM Zone 10 North

- Drop Point
- Uncontrolled Fire Edge
- Completed Line
- Wild and Scenic River
- Completed Dozer Line
- Structure
- Water Source
- Division

**ROUTE COMPLEX**  
**CA-SRF-001476**  
**8/8/2015**  
**Day Shift**

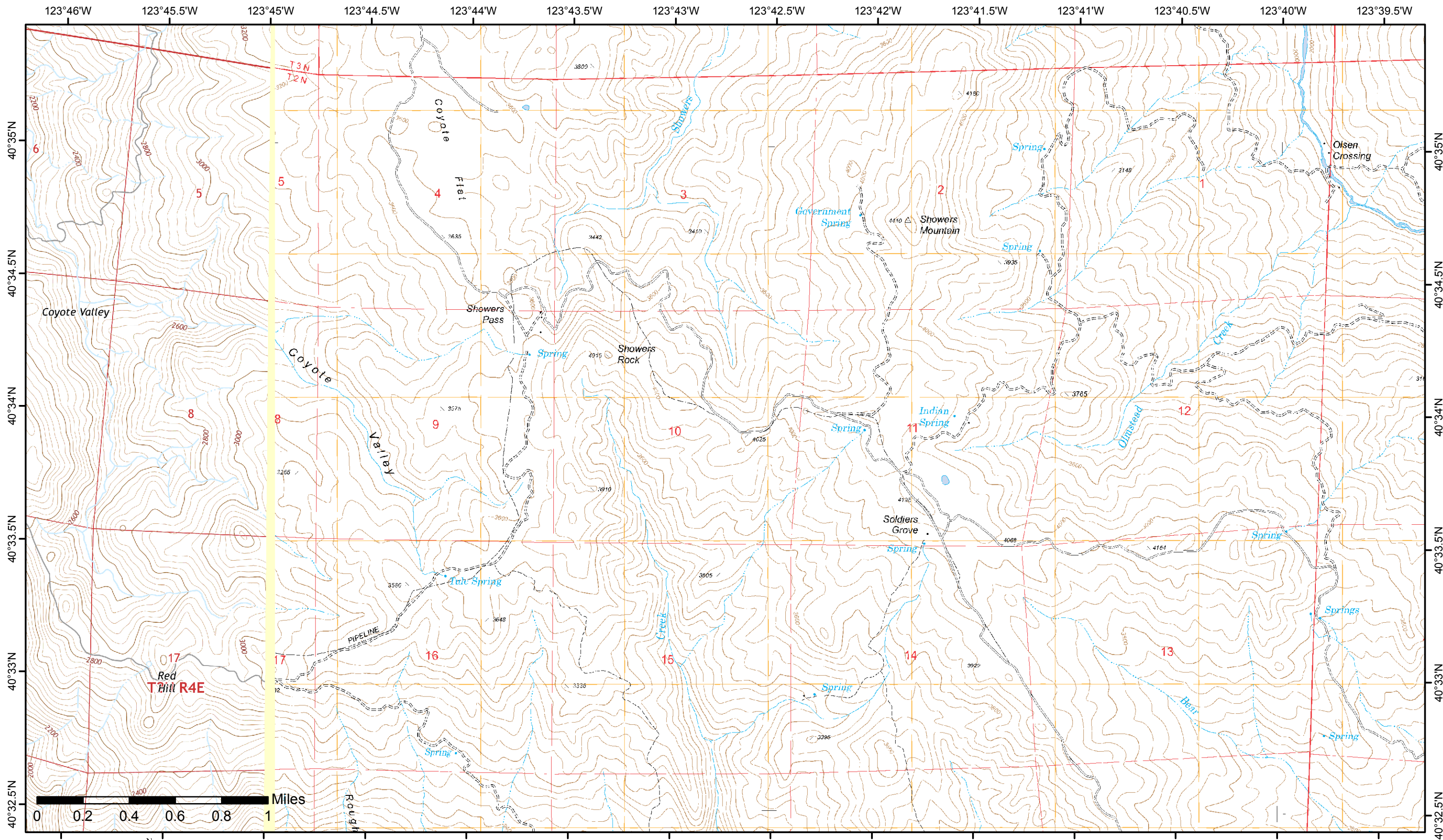

Map Date: 8/8/2015, 4:24:07 AM  
 Map Datum: NAD 83  
 Map Projection: UTM Zone 10 North

Division

**ROUTE COMPLEX**  
**CA-SRF-001476**  
 8/8/2015  
 Day Shift

**IAP MAP**  
 Page: 7



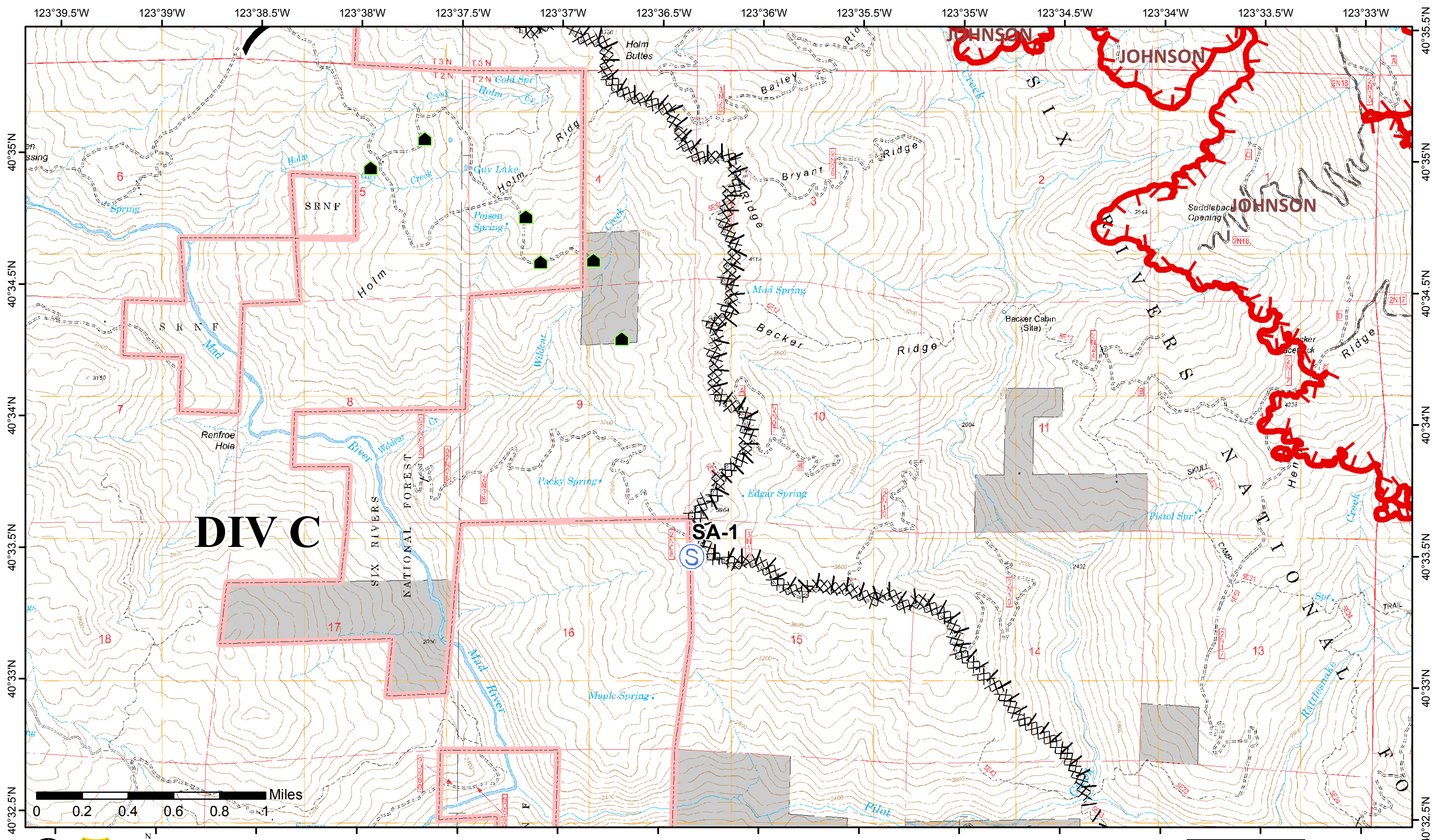

**DIV C**



- S Staging Area
- XXXXXX Completed Dozer Line
- Structure
- Non Forest Land
- ) Division
- Uncontrolled Fire Edge
- ||| Proposed Burnout
- Administrative Forest

Map Date: 8/8/2015, 4:25:38 AM  
 Map Datum: NAD 83  
 Map Projection: UTM Zone 10 North

**ROUTE COMPLEX**  
 CA-SRF-001476  
 8/8/2015  
 Day Shift

**IAP MAP**  
 Page: 8

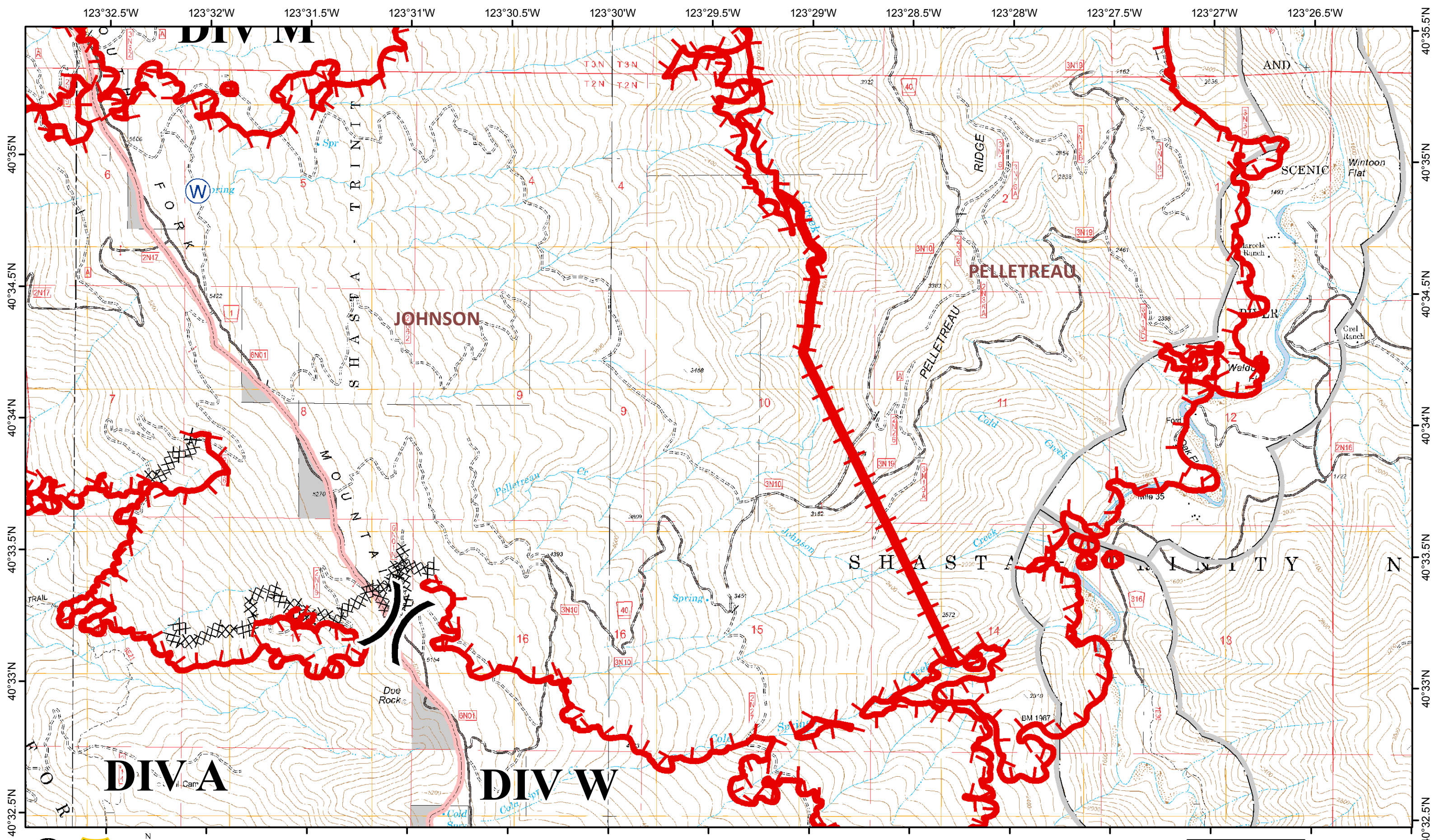

- Water Source
- Completed Dozer Line
- Administrative Forest
- Wild and Scenic River
- Non Forest Land
- Uncontrolled Fire Edge

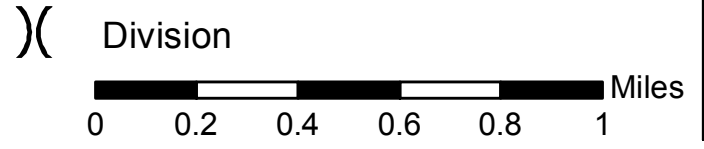

**ROUTE COMPLEX**  
**CA-SRF-001476**  
 8/8/2015  
 Day Shift

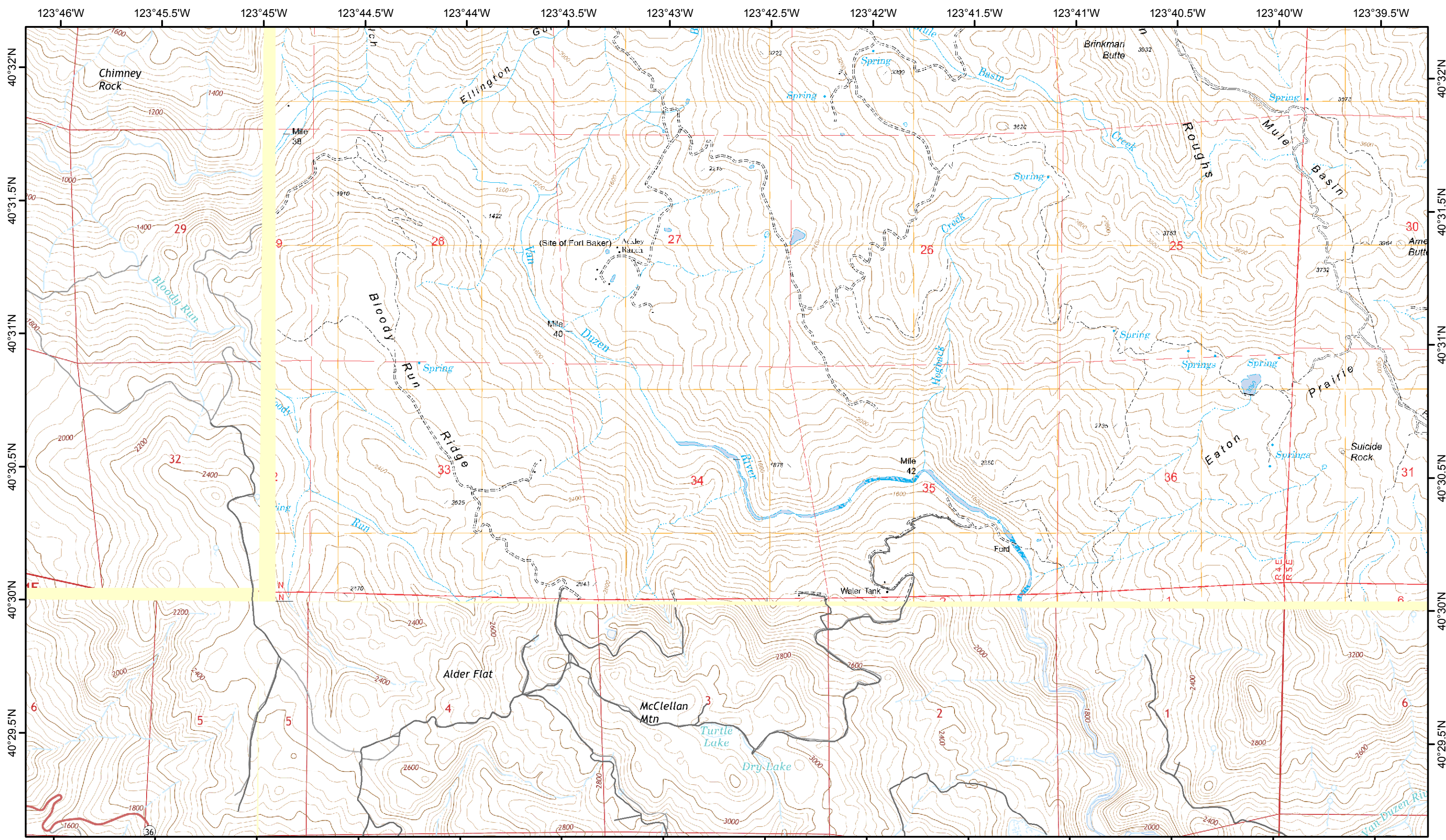

Division

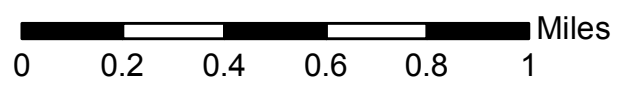

**ROUTE COMPLEX**  
**CA-SRF-001476**  
**8/8/2015**  
**Day Shift**

**IAP MAP**  
 Page: 10

Map Date: 8/8/2015, 4:27:59 AM  
 Map Datum: NAD 83  
 Map Projection: UTM Zone 10 North

123°39.5'W 123°39'W 123°38.5'W 123°38'W 123°37.5'W 123°37'W 123°36.5'W 123°36'W 123°35.5'W 123°35'W 123°34.5'W 123°34'W 123°33.5'W 123°33'W

40°32'N  
40°31.5'N  
40°31'N  
40°30.5'N  
40°30'N  
40°29.5'N

40°32'N  
40°31.5'N  
40°31'N  
40°30.5'N  
40°30'N  
40°29.5'N

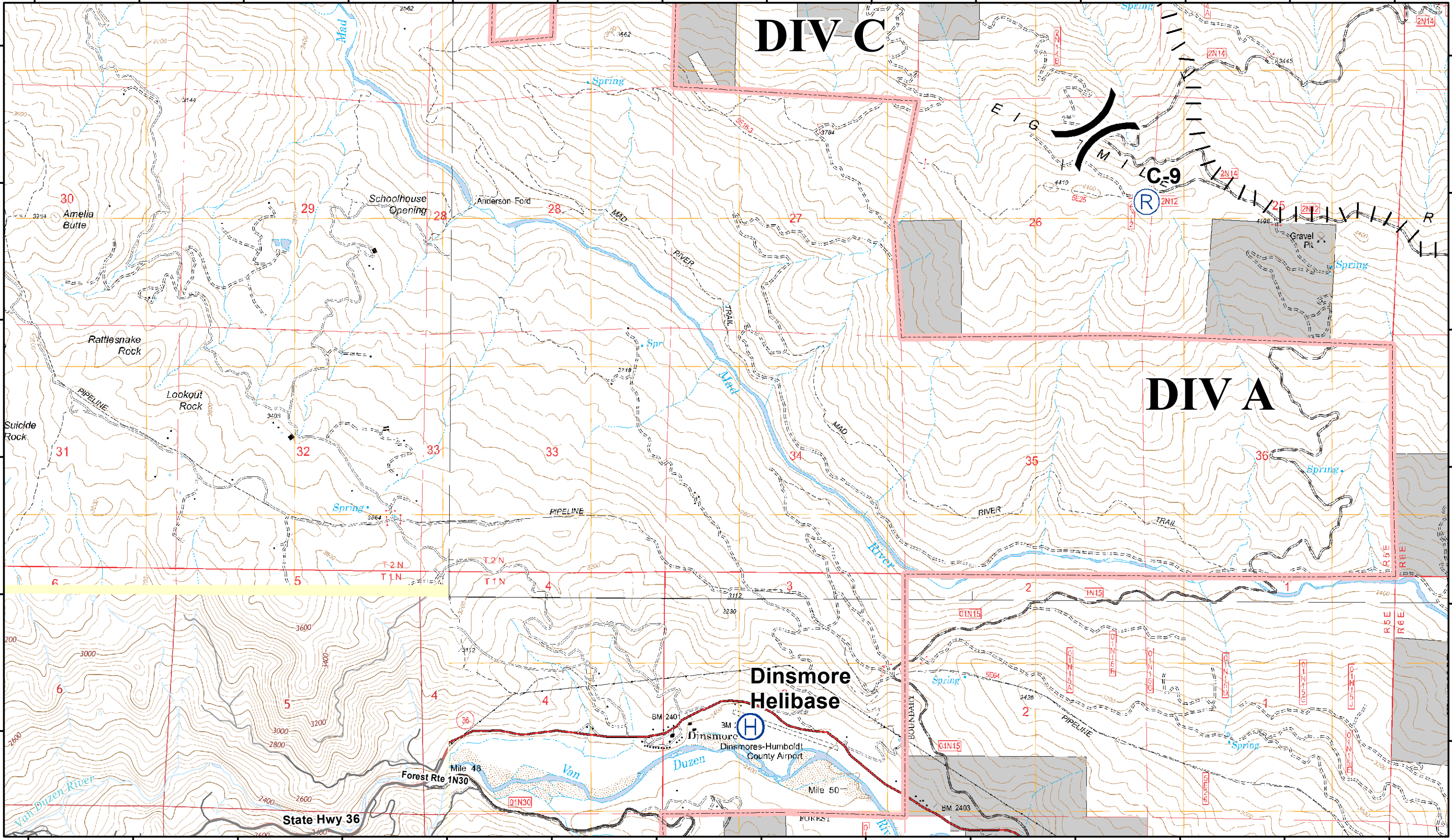

Map Date: 8/8/2015, 4:29:31 AM  
Map Datum: NAD 83  
Map Projection: UTM Zone 10 North

- Helibase
- Proposed Burnout
- Non Forest Land
- Repeater
- Administrative Forest
- Division

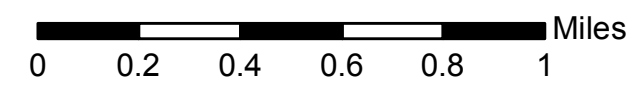

**ROUTE COMPLEX**  
CA-SRF-001476  
8/8/2015  
Day Shift  
**IAP MAP**  
Page: 11

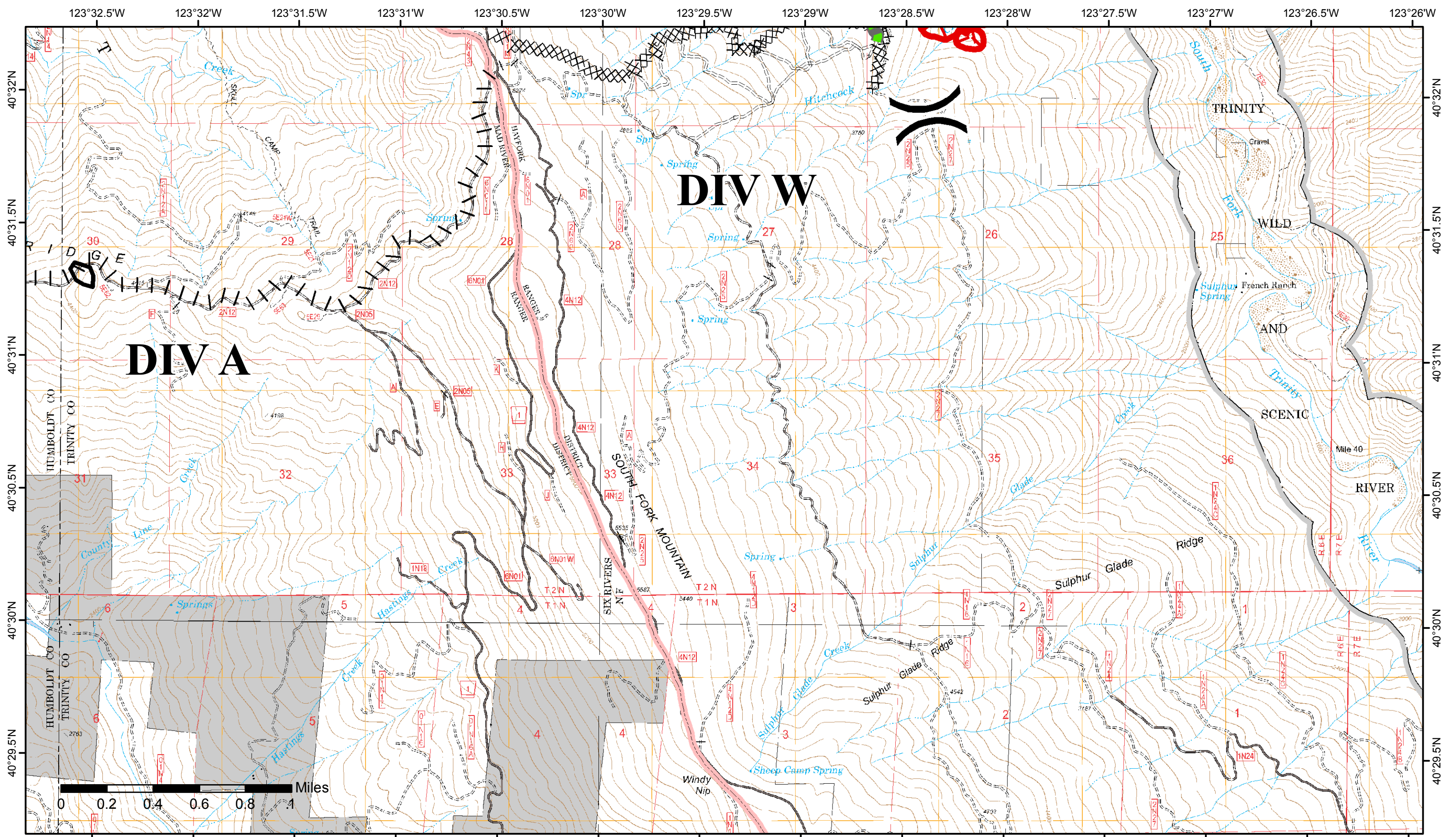





- Uncontrolled Fire Edge
- Completed Line
- FuelBreak
- Administrative Forest
- Completed Dozer Line
- Proposed Burnout
- Wild and Scenic River
- Non Forest Land

Division

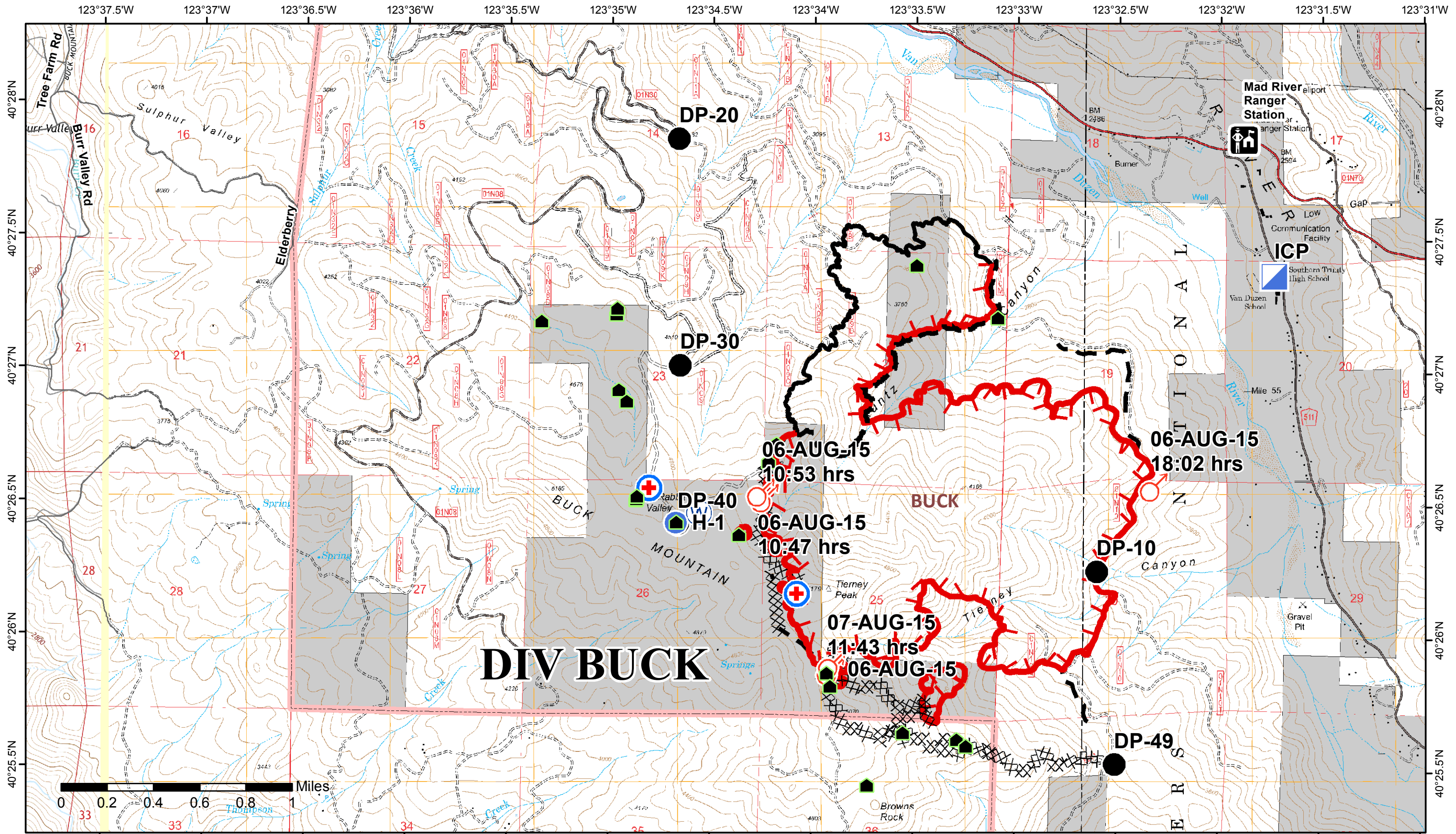
**ROUTE COMPLEX**  
**CA-SRF-001476**  
**8/8/2015**  
**Day Shift**

Map Date: 8/8/2015, 4:31:01 AM  
 Map Datum: NAD 83  
 Map Projection: UTM Zone 10 North







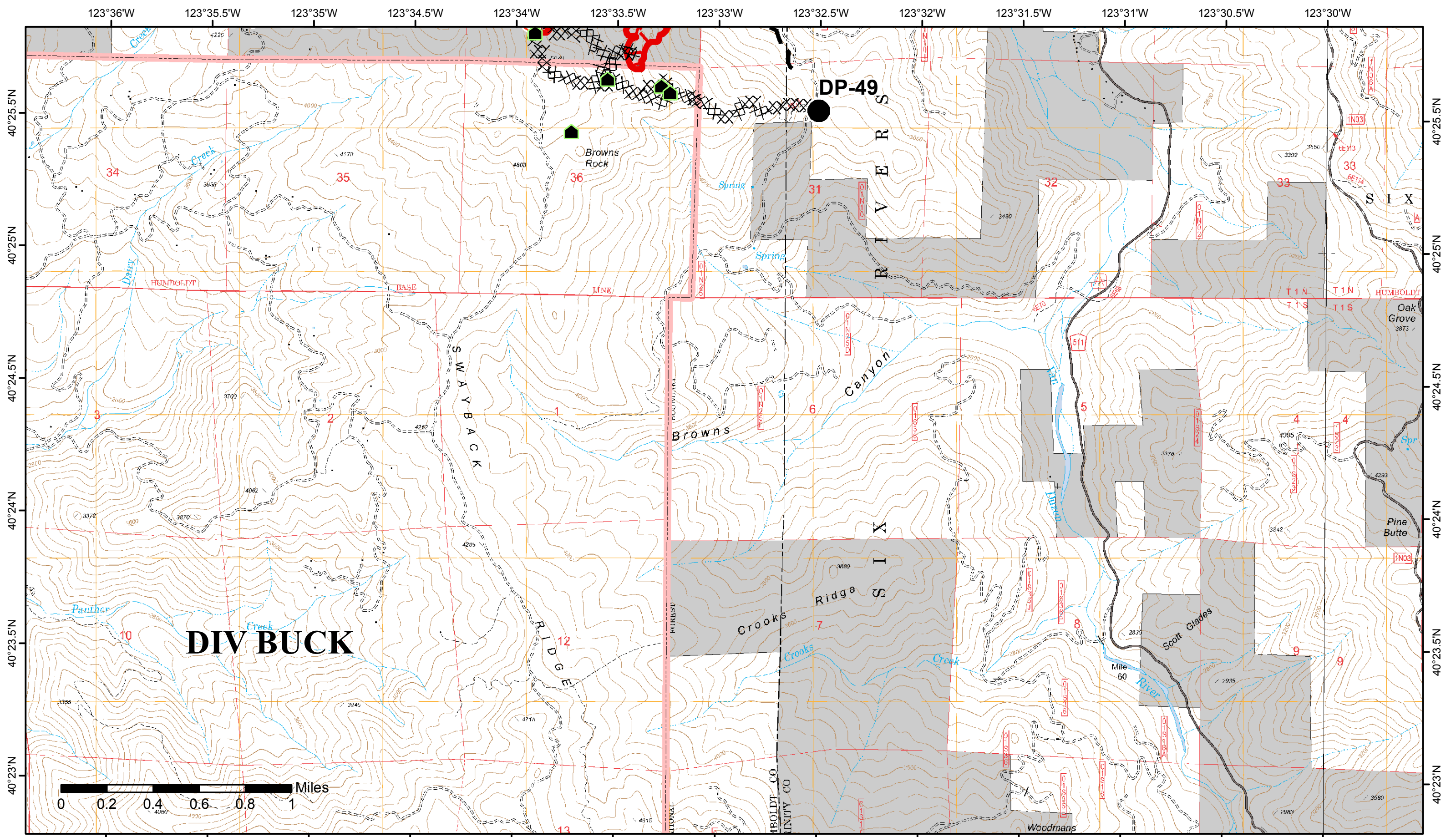

  
 Map Date: 8/8/2015, 4:43:37 AM  
 Map Datum: NAD 83  
 Map Projection: UTM Zone 10 North

- Drop Point
- Helispot
- ⊗ Division
- ▣ Incident Command Post
- ⊕ MediVac Site
- ♂ Spot Fire
- ⊕ Water Source
- ▬ Uncontrolled Fire Edge
- ⊗ Completed Dozer Line
- ▬ Completed Line
- ▬ Planned Fire Line
- ▣ Structure
- ▣ Administrative Forest

**ROUTE COMPLEX**  
**CA-SRF-001476**  
**8/8/2015**  
**Day Shift**

**IAP MAP**  
 Page: 13



Map Date: 8/8/2015, 4:39:59 AM  
 Map Datum: NAD 83  
 Map Projection: UTM Zone 10 North

- Drop Point
- ⬮ Uncontrolled Fire Edge
- Planned Fire Line
- ▭ Administrative Forest
- ⊕ Spot Fire
- ⊗ Completed Dozer Line
- ▲ Structure
- Non Forest Land
- ) Division

**ROUTE COMPLEX**  
**CA-SRF-001476**  
 8/8/2015  
 Day Shift