











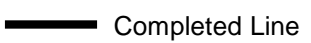
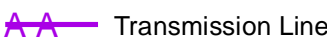

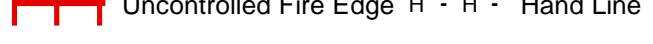
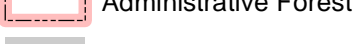

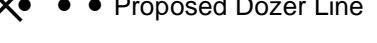
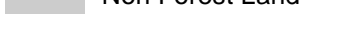
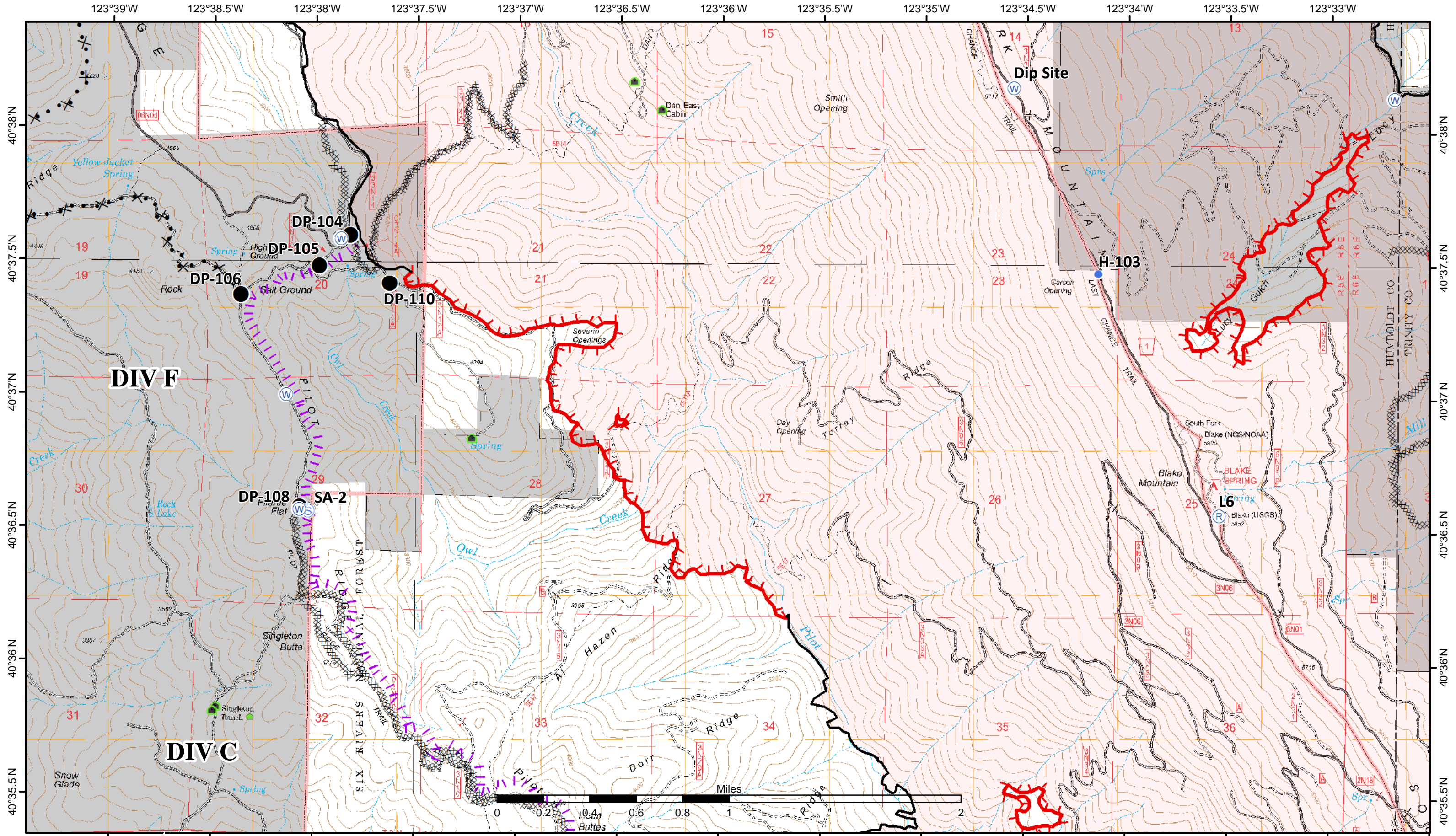







  
 Map Date: 8/26/2015, 7:43:29 PM  
 Map Datum: NAD 83  
 Map Projection: UTM Zone 10 North

-  Drop Point
-  Road Blocked
-  Completed Line
-  Transmission Line
-  Helispot
-  Uncontrolled Fire Edge H - H - Hand Line
-  Administrative Forest
-  Water Source
-  Completed Dozer Line
-  Proposed Dozer Line
-  Non Forest Land







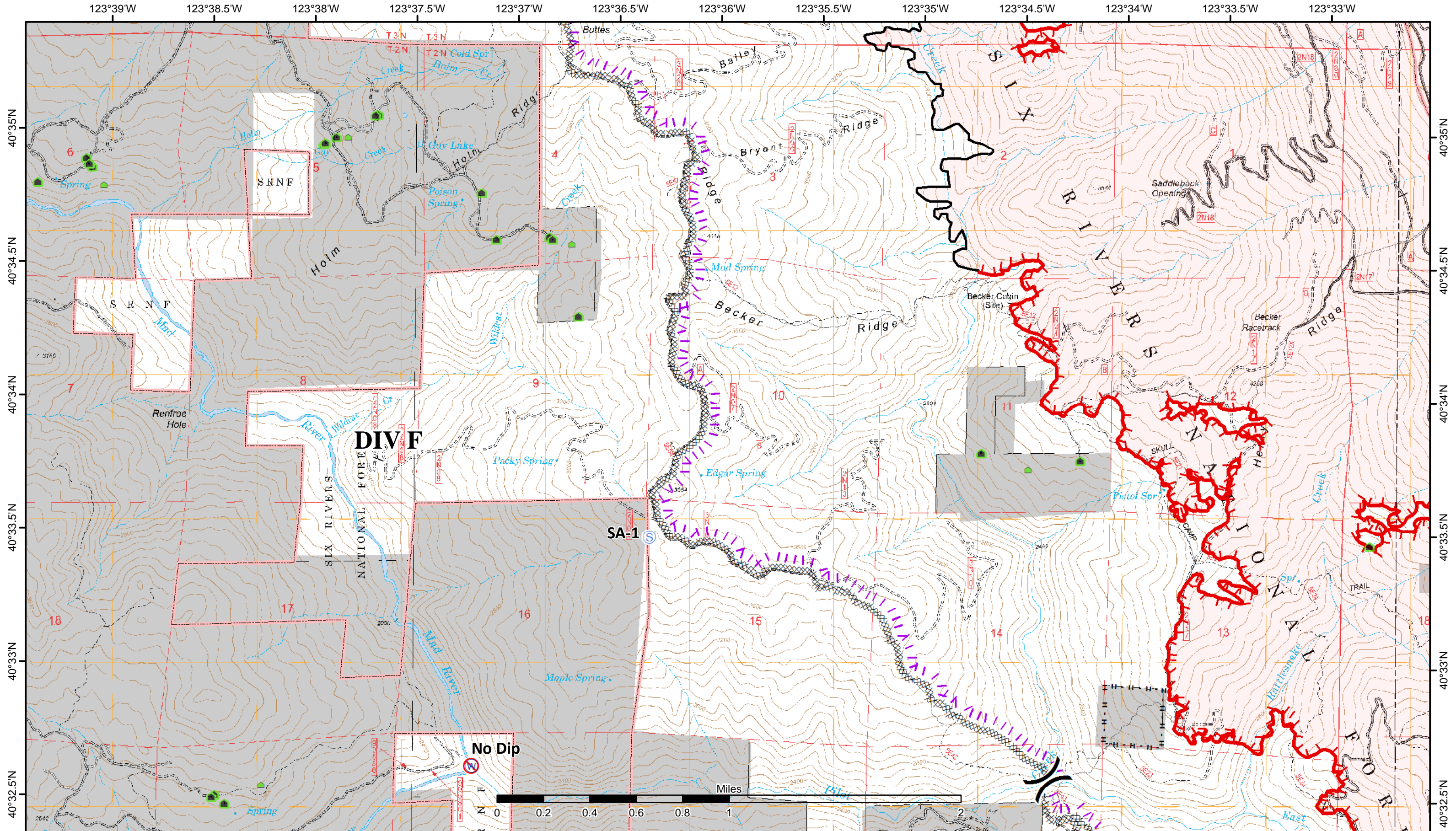

  
 Map Date: 8/26/2015, 7:44:03 PM  
 Map Datum: NAD 83  
 Map Projection: UTM Zone 10 North

- |   |            |   |                        |   |                      |   |                     |   |                       |
|---|------------|---|------------------------|---|----------------------|---|---------------------|---|-----------------------|
|  | Drop Point |  | Staging Area           |  | Completed Dozer Line |  | Proposed Dozer Line |  | Administrative Forest |
|  | Helispot   |  | Water Source           |  | Completed Line       |  | Structure           |  | Non Forest Land       |
|  | Repeater   |  | Uncontrolled Fire Edge |  | Proposed Burnout     |  | Building Cluster    |   |                       |



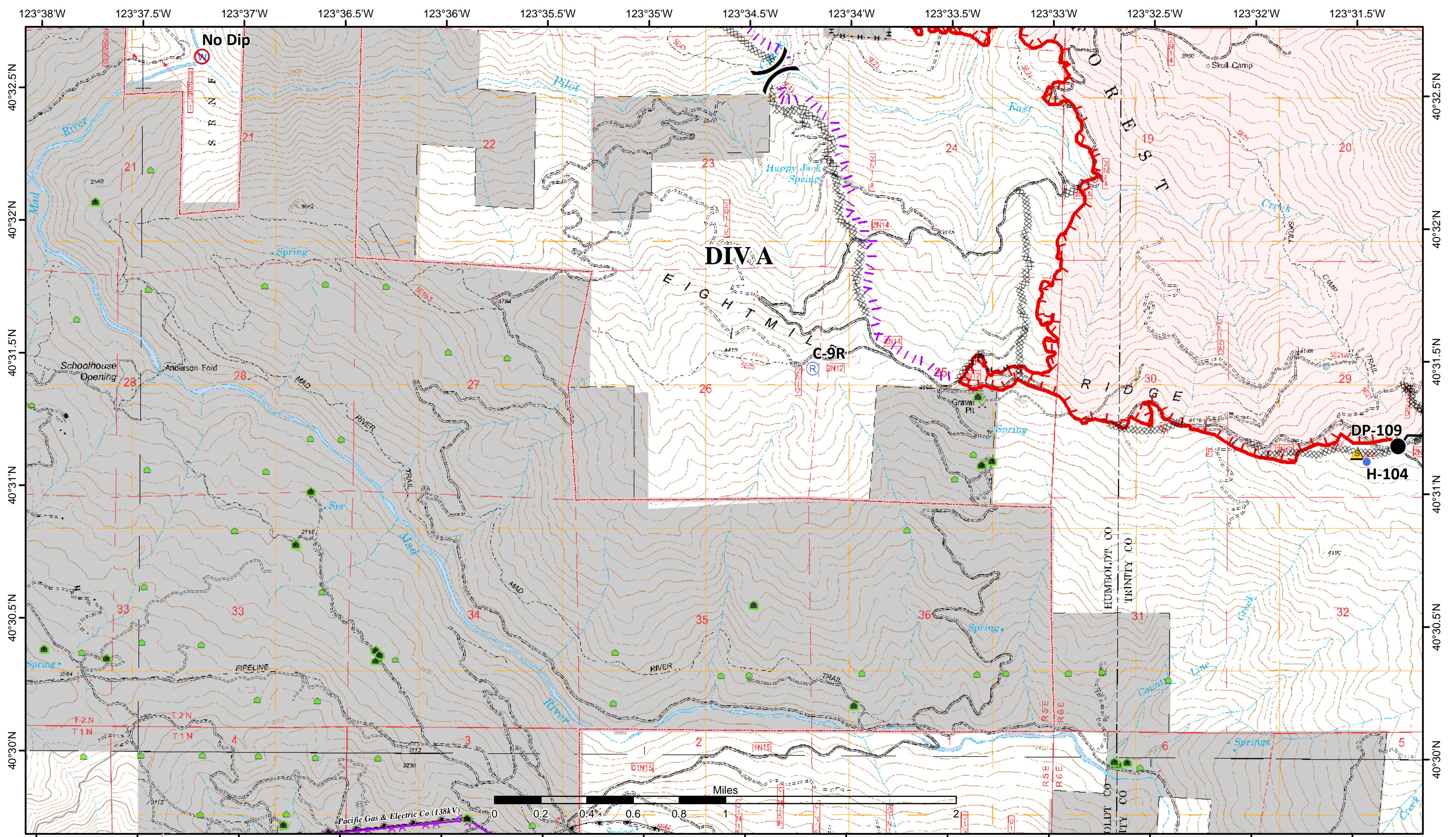





Map Date: 8/26/2015, 7:45:12 PM  
 Map Datum: NAD 83  
 Map Projection: UTM Zone 10 North



			Drop Point	Safety Zone	Completed Dozer Line	Proposed Burnout	Building Cluster	Non Forest Land
Helispot	Restricted Water Source	Completed Line	Transmission Line	Natural Gas Line	Structure	Administrative Forest		
Repeater	Uncontrolled Fire Edge	Hand Line						





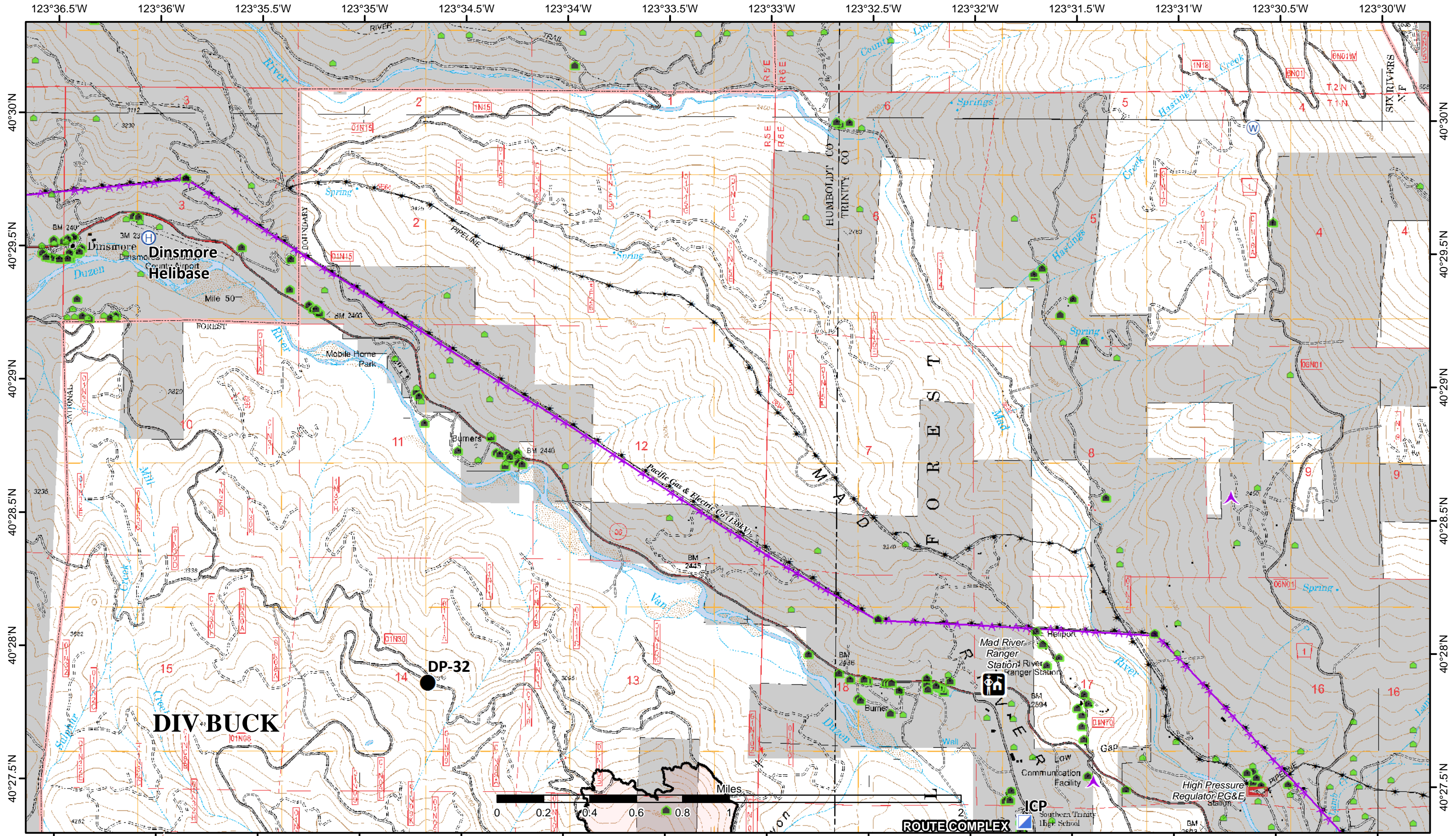







**ROUTE COMPLEX**  
**CA-SRF-001476**  
**8/27/2015**

**IAP MAP**  
 Page: 4







  
 Map Date: 8/26/2015, 7:45:46 PM  
 Map Datum: NAD 83  
 Map Projection: UTM Zone 10 North

- |   |   |   |   |   |
|---|---|---|---|---|
|  Aerial Hazard |  Helibase              |  Completed Line    |  Building Cluster        |  Administrative Forest |
|  Drop Point    |  Incident Command Post |  Transmission Line |  High Pressure Regulator |  Non Forest Land       |
|  Water Source  |  Structure           |  Natural Gas Line  |   |   |

**ROUTE COMPLEX**  
 CA-SRF-001476  
 8/27/2015

**IAP MAP**  
 Page: 5

[[ Branch )) (Division



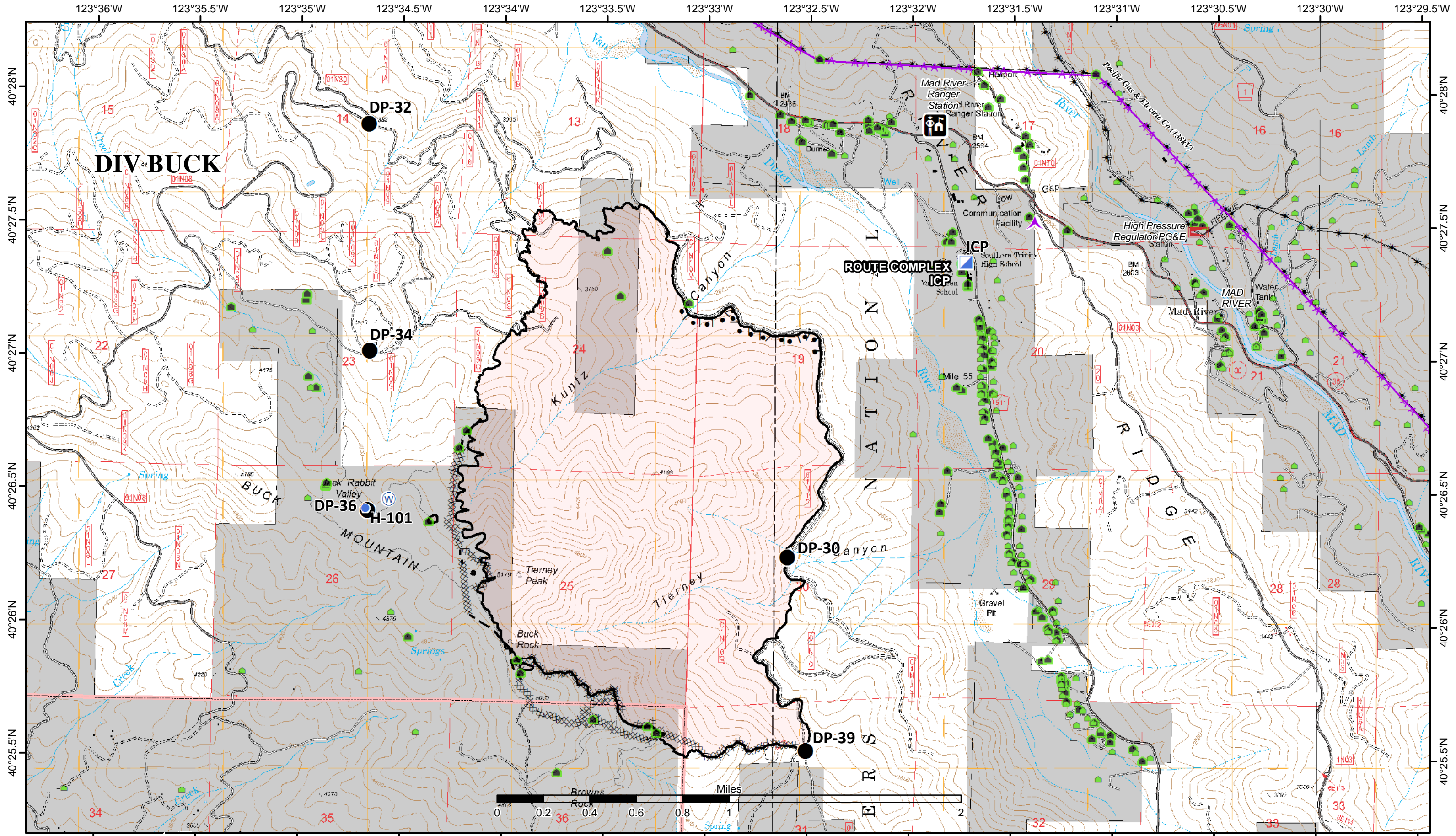

				Aerial Hazard		Helispot		Completed Dozer Line		Planned Fire Line		Building Cluster		Administrative Forest	
	Drop Point		Incident Command Post		Completed Line		Transmission Line		High Pressure Regulator		Non Forest Land		Branch		Division
	Water Source		Completed Burnout		Structure		Natural Gas Line								

Map Date: 8/26/2015, 7:46:20 PM  
 Map Datum: NAD 83  
 Map Projection: UTM Zone 10 North

**ROUTE COMPLEX**  
 CA-SRF-001476  
 8/27/2015



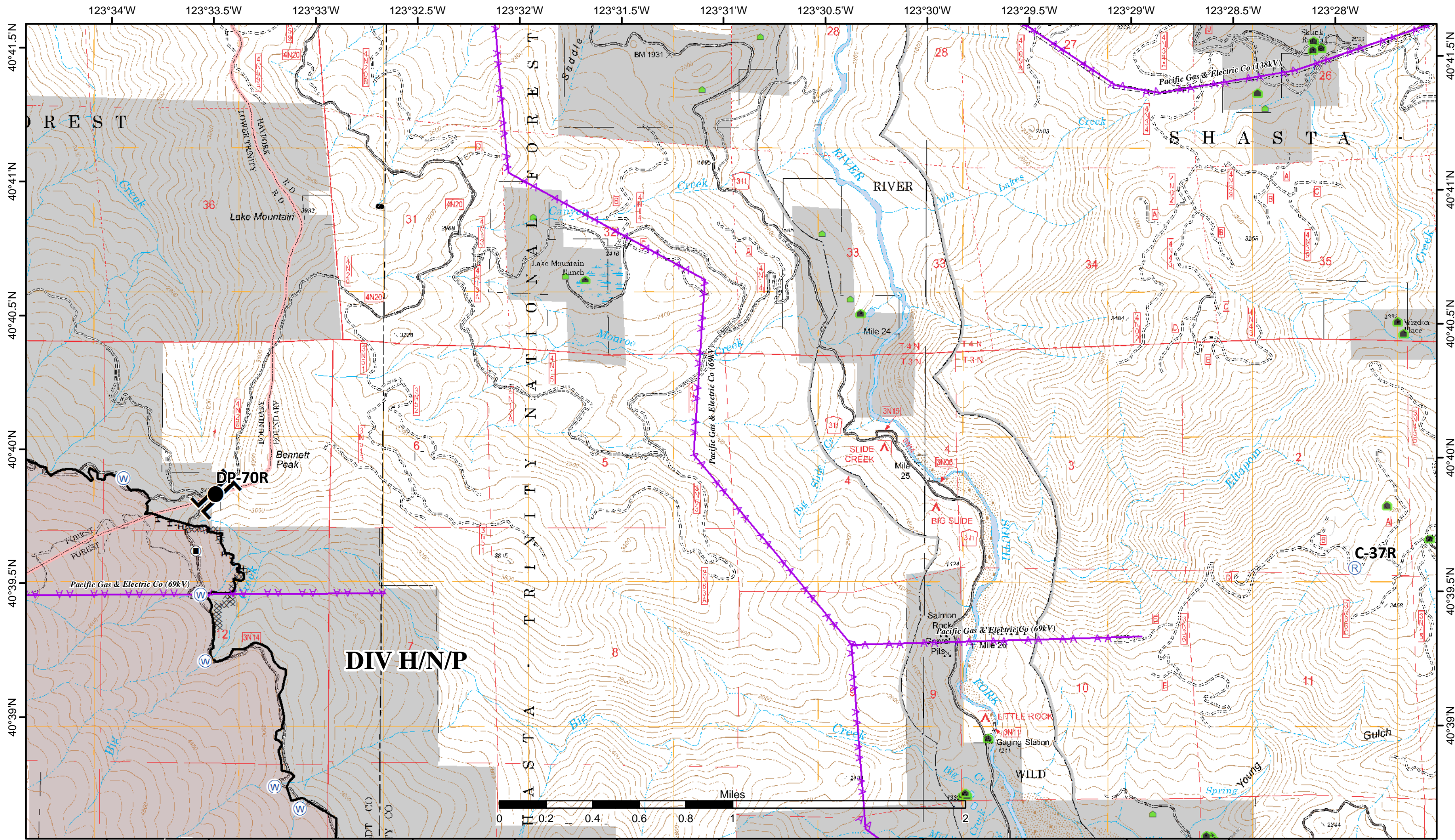

Map Date: 8/26/2015, 7:46:54 PM  
 Map Datum: NAD 83  
 Map Projection: UTM Zone 10 North

- Drop Point
- Road Blocked
- H - H - Hand Line
- Building Cluster
- Non Forest Land
- Repeater
- Completed Dozer Line
- Transmission Line
- Wild and Scenic River
- Water Source
- Completed Line
- Structure
- Administrative Forest

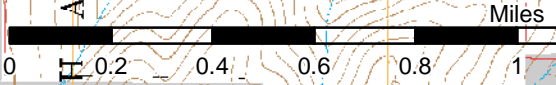

**ROUTE COMPLEX**  
 CA-SRF-001476  
 8/27/2015

**IAP MAP**  
 Page: 7

[[ Branch )) (Division



123°33.5'W 123°33'W 123°32.5'W 123°32'W 123°31.5'W 123°31'W 123°30.5'W 123°30'W 123°29.5'W 123°29'W 123°28.5'W 123°28'W 123°27.5'W 123°27'W

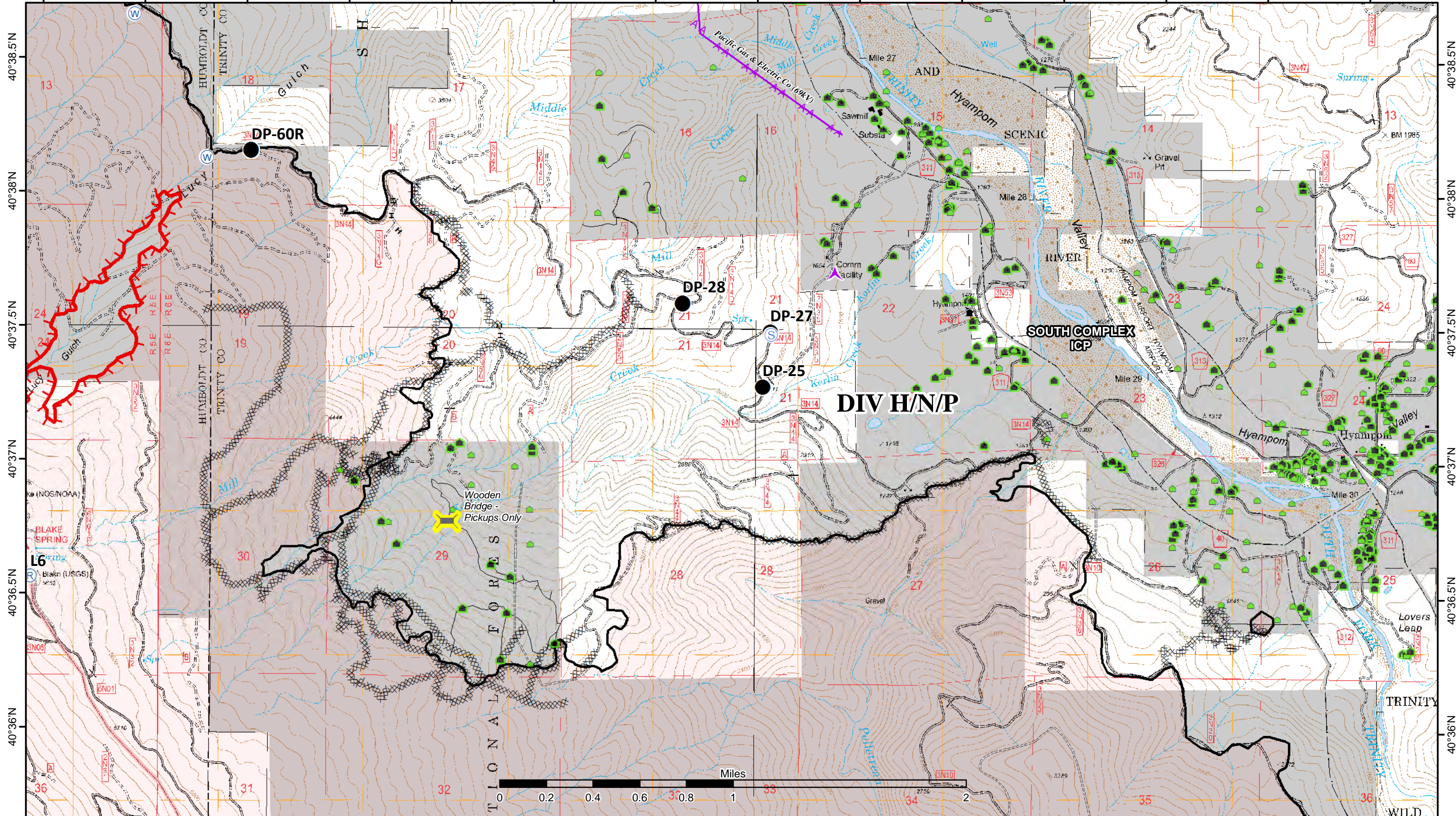

Map Date: 8/26/2015, 7:47:29 PM  
Map Datum: NAD 83  
Map Projection: UTM Zone 10 North

- Aerial Hazard
- Drop Point
- Repeater
- Staging Area
- Water Source
- Uncontrolled Fire Edge
- Completed Dozer Line
- Completed Line
- Hand Line
- Transmission Line
- Structure
- Building Cluster
- Bridge
- Wild and Scenic River
- Administrative Forest

ROUTE COMPLEX  
CA-SRF-001476  
8/27/2015

IAP MAP  
Page: 8

[[ Branch ) ( Division





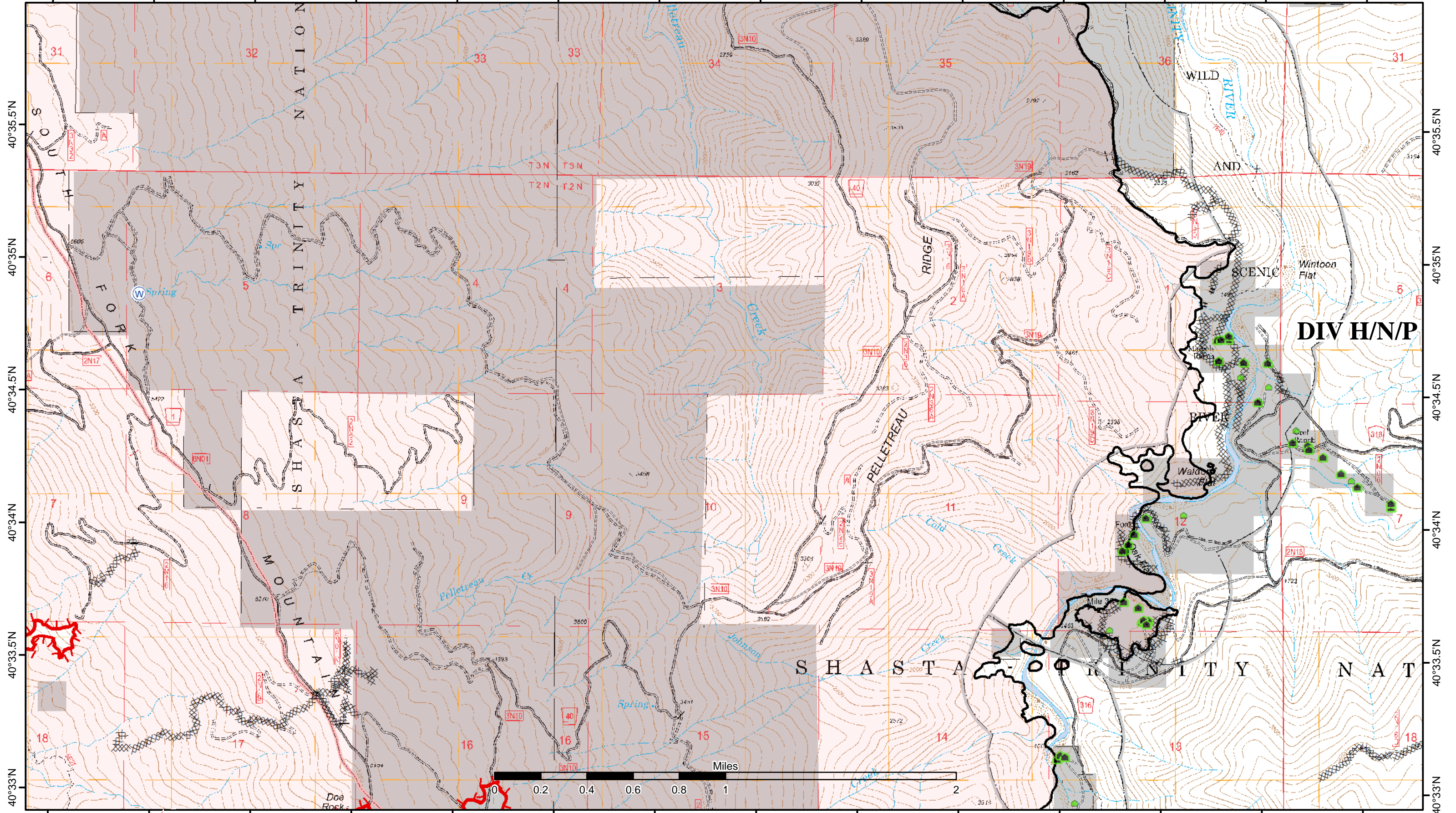









123°32.5'W 123°32'W 123°31.5'W 123°31'W 123°30.5'W 123°30'W 123°29.5'W 123°29'W 123°28.5'W 123°28'W 123°27.5'W 123°27'W 123°26.5'W 123°26'W



**DIV H/N/P**



Water Source      Completed Line      Building Cluster      Non Forest Land  
 Uncontrolled Fire Edge      Hand Line      Wild and Scenic River  
 Completed Dozer Line      Structure      Administrative Forest

Map Date: 8/26/2015, 7:48:02 PM  
Map Datum: NAD 83  
Map Projection: UTM Zone 10 North



**ROUTE COMPLEX**  
CA-SRF-001476  
8/27/2015





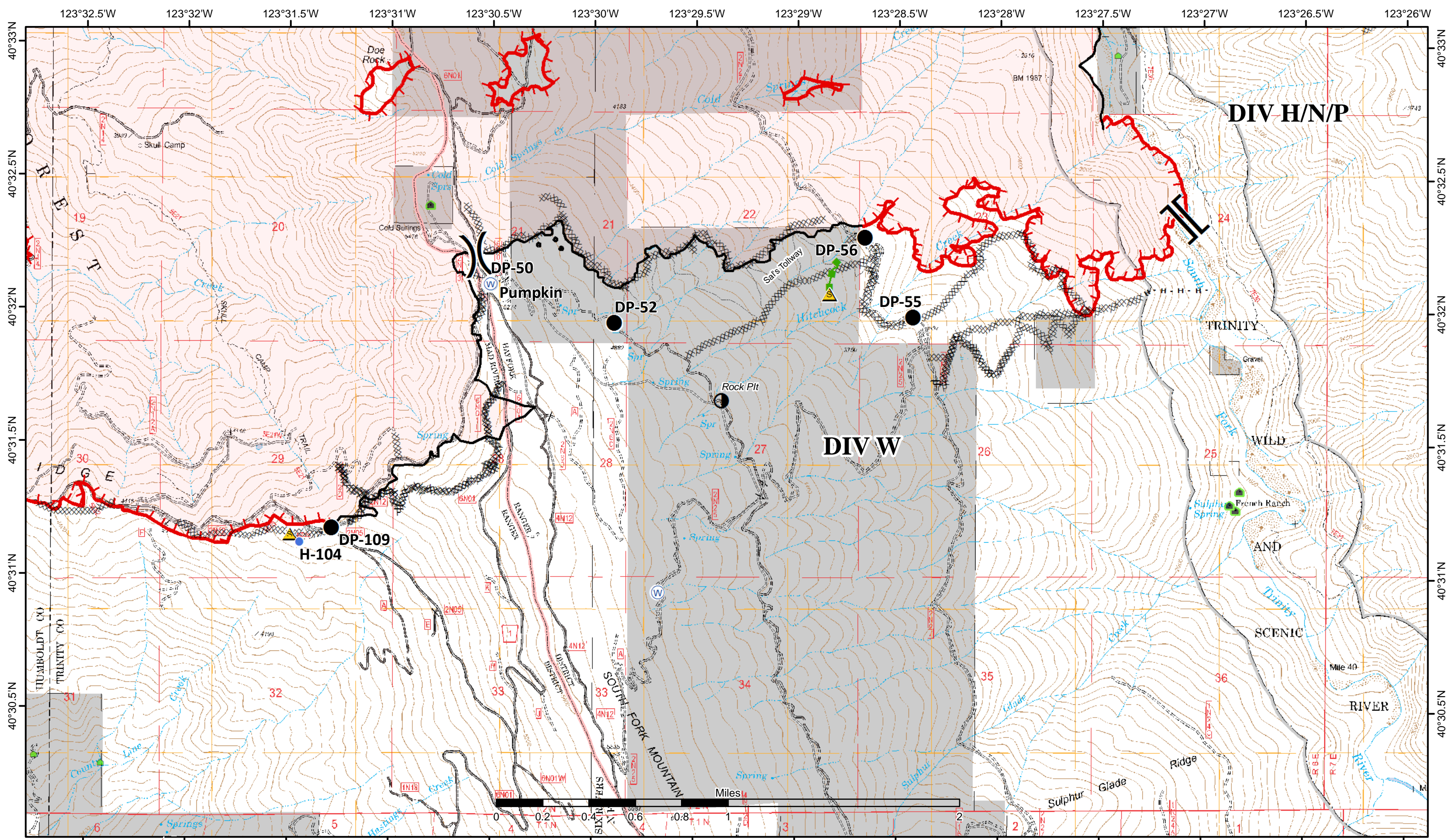









**IAP MAP**  
Page: 9

[[ Branch ) ( Division







  
 Map Date: 8/26/2015, 7:48:35 PM  
 Map Datum: NAD 83  
 Map Projection: UTM Zone 10 North

- |   |             |   |                        |   |                   |   |                  |   |                       |
|---|-------------|---|------------------------|---|-------------------|---|------------------|---|-----------------------|
|  | Drop Point  |  | Water Source           |  | Completed Line    |  | Structure        |  | Wild and Scenic River |
|  | Helispot    |  | Uncontrolled Fire Edge |  | H - H - Hand Line |  | Building Cluster |  | Administrative Forest |
|  | Safety Zone |  | Completed Dozer Line   |  | Escape Route      |  | Rock Pit         |  | Non Forest Land       |