

123°59'0"W

123°58'0"W

123°57'0"W

123°56'0"W

41°48'0"N

41°47'0"N

41°46'0"N

41°45'0"N

41°44'0"N

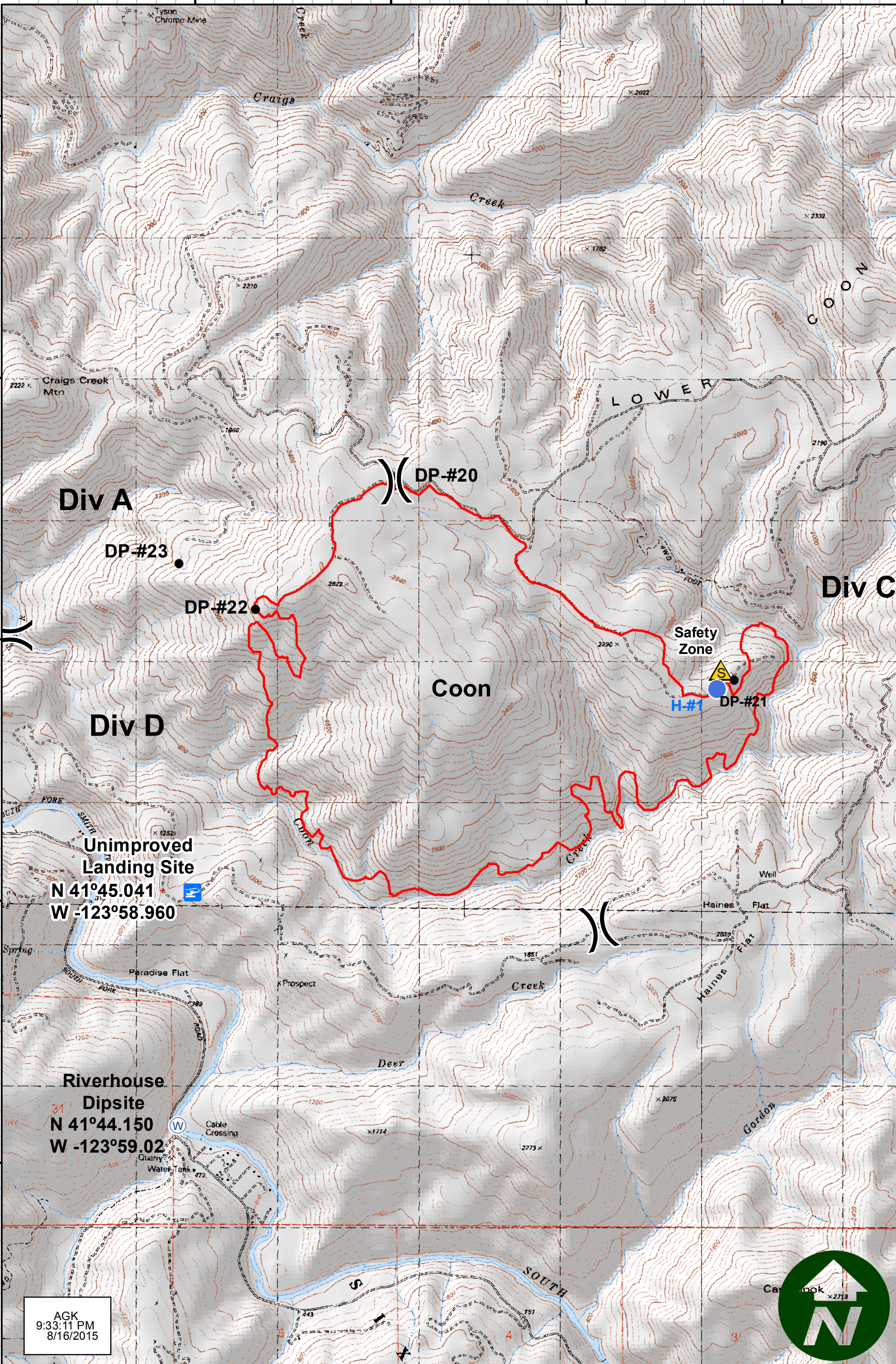

**Div A**

**DP-#23**

**DP-#22**

**DP-#20**

**Safety Zone**

**H-#1**

**DP-#21**

**Div C**

**Unimproved Landing Site**

**N 41°45.041  
W -123°58.960**

**Riverhouse Dipsite**

**N 41°44.150  
W -123°59.02**

AGK  
9:33:11 PM  
8/16/2015

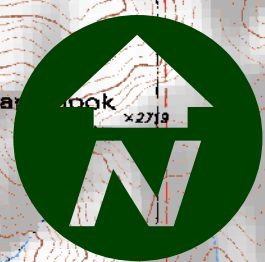

123°47'0"W

123°46'0"W

123°45'0"W

123°44'0"W

123°43'0"W

41°51'0"N

41°50'0"N

41°49'0"N

41°48'0"N

41°47'0"N

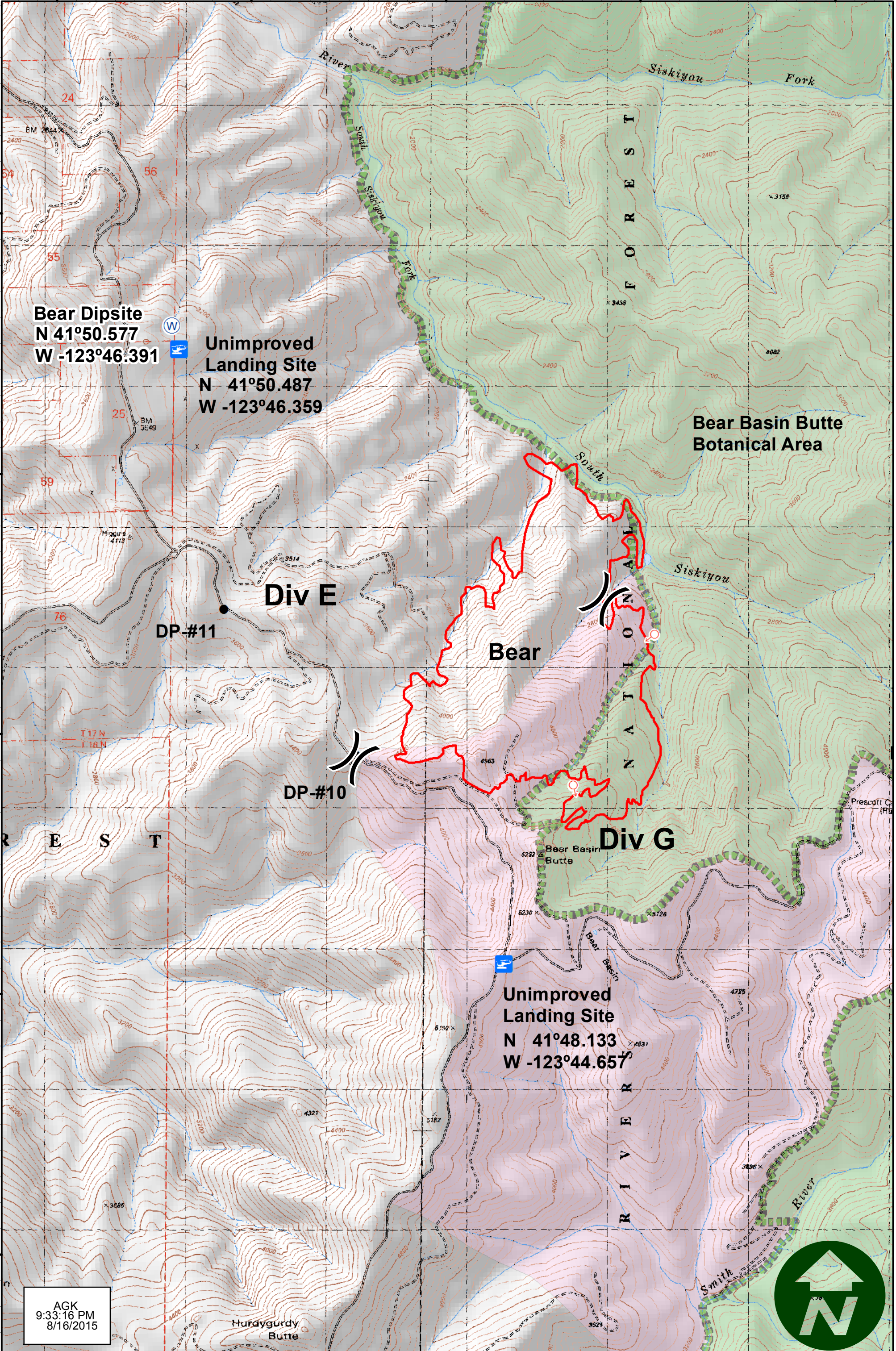

**Bear Dipsite**  
N 41°50.577  
W -123°46.391

**Unimproved  
Landing Site**  
N 41°50.487  
W -123°46.359

**Bear Basin Butte  
Botanical Area**

**Div E**

**Bear**

**Div G**

**Unimproved  
Landing Site**  
N 41°48.133  
W -123°44.657

AGK  
9:33:16 PM  
8/16/2015





123°49'0"W

123°48'0"W

123°47'0"W

123°46'0"W

41°37'0"N

41°36'0"N

41°35'0"N

41°34'0"N

41°33'0"N

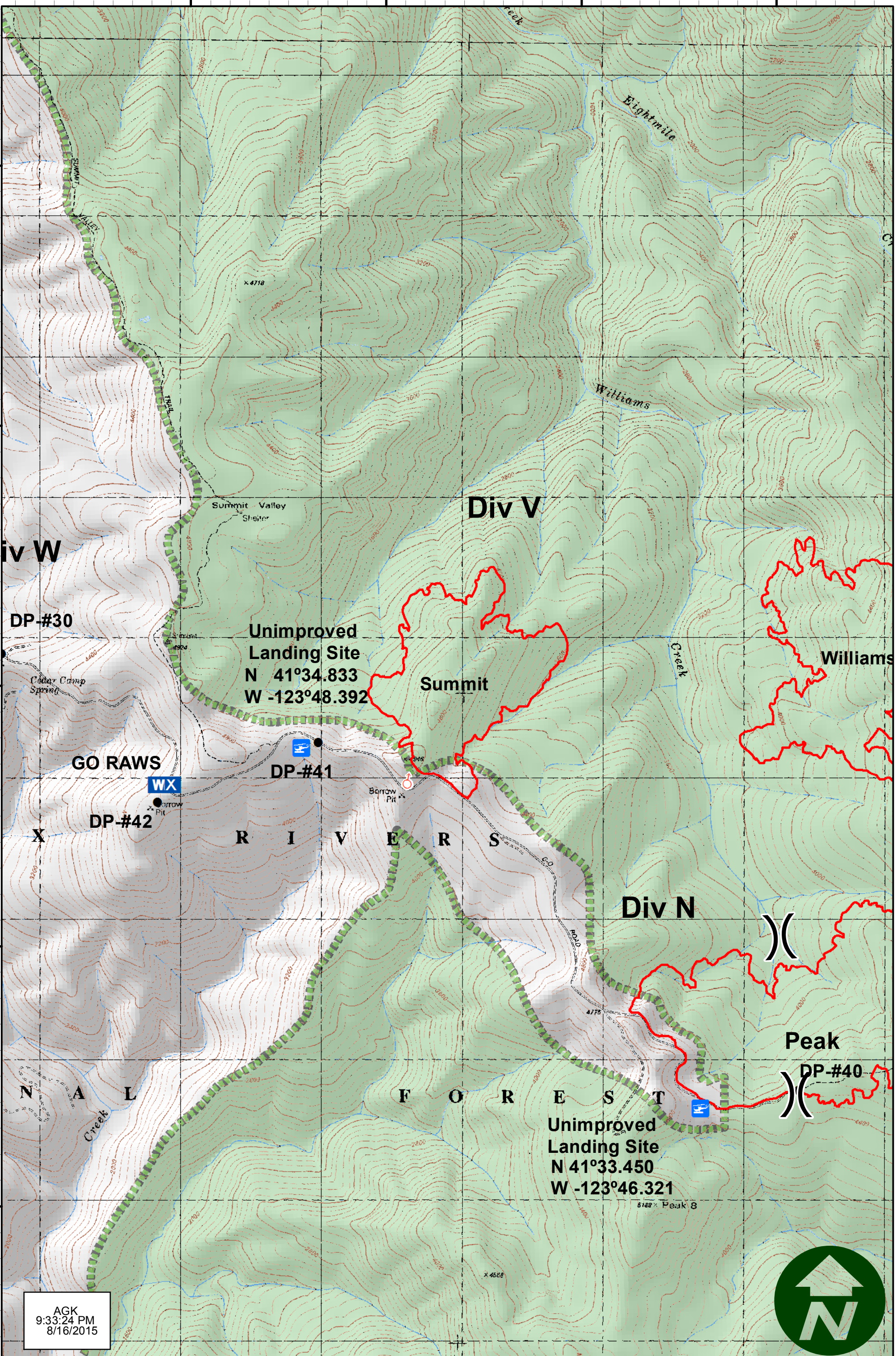

Div W

Div V

Div N

DP-#30

Unimproved  
Landing Site  
N 41°34.833  
W -123°48.392

Summit

Williams

GO RAWS

WX

DP-#41

DP-#42

R I V E R S

) (

Peak

DP-#40

Unimproved  
Landing Site  
N 41°33.450  
W -123°46.321

5188 x Peak 8

AGK  
9:33:24 PM  
8/16/2015

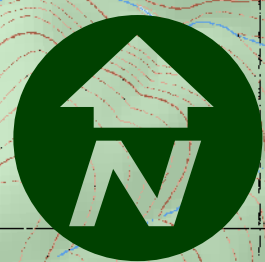

123°47'0"W

123°46'0"W

123°45'0"W

123°44'0"W

41°36'0"N

41°35'0"N

41°34'0"N

41°33'0"N

41°32'0"N

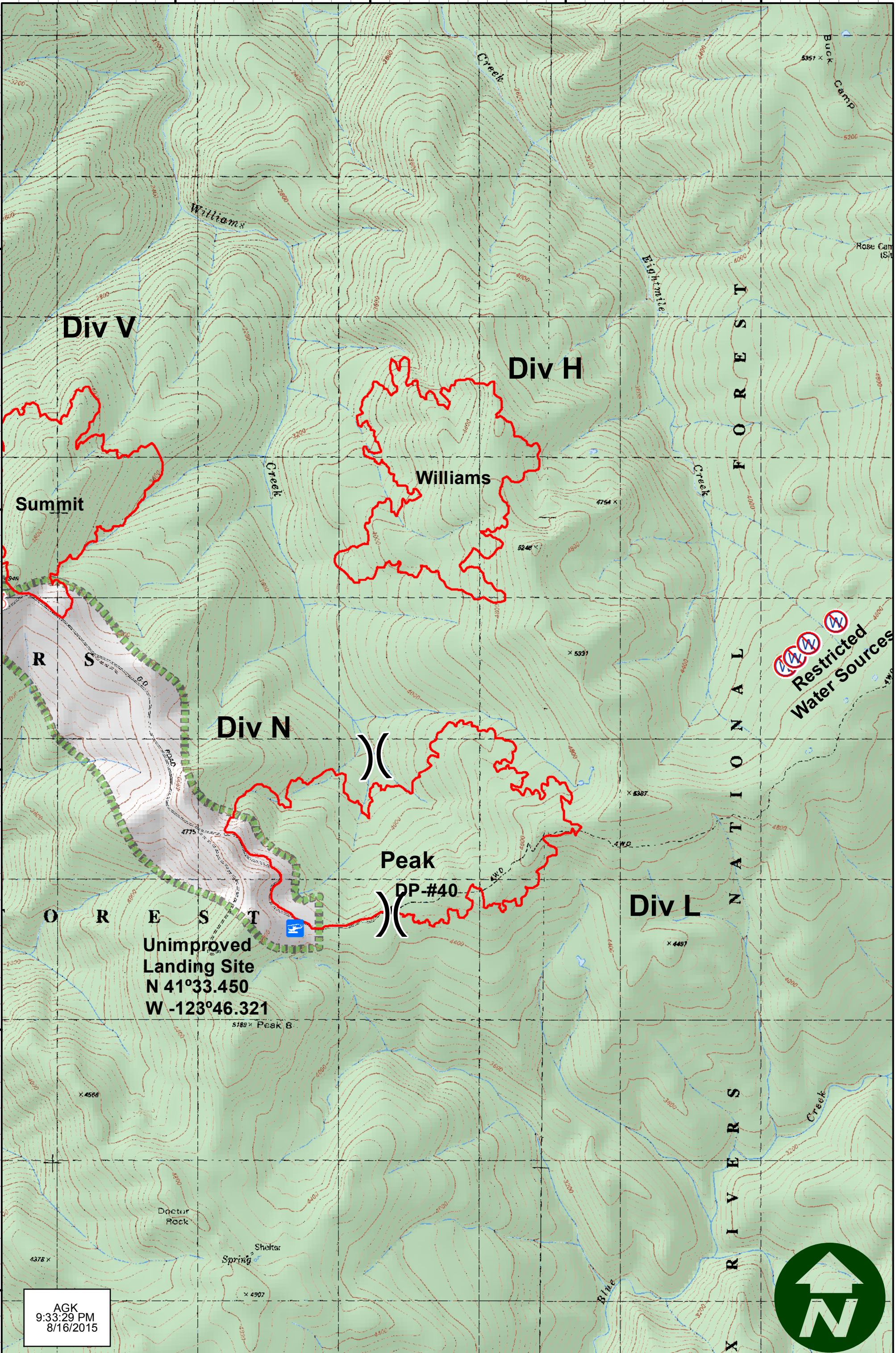

Div V

Div H

Summit

Williams

Div N

Peak

DP-#40

Div L

Unimproved  
Landing Site  
N 41°33.450  
W -123°46.321

Restricted  
Water Sources

AGK  
9:33:29 PM  
8/16/2015

