







Salmon August Complex
Klamath National Forest
August 22 2017

Air Ops

Legend

-  TFR
-  Pacific Crest Trail (PCT)
-  Division
-  Camp
-  Drop Point
-  Helispot
-  Sling Site
-  Spot Fire
-  Water Source
-  FirePolygon

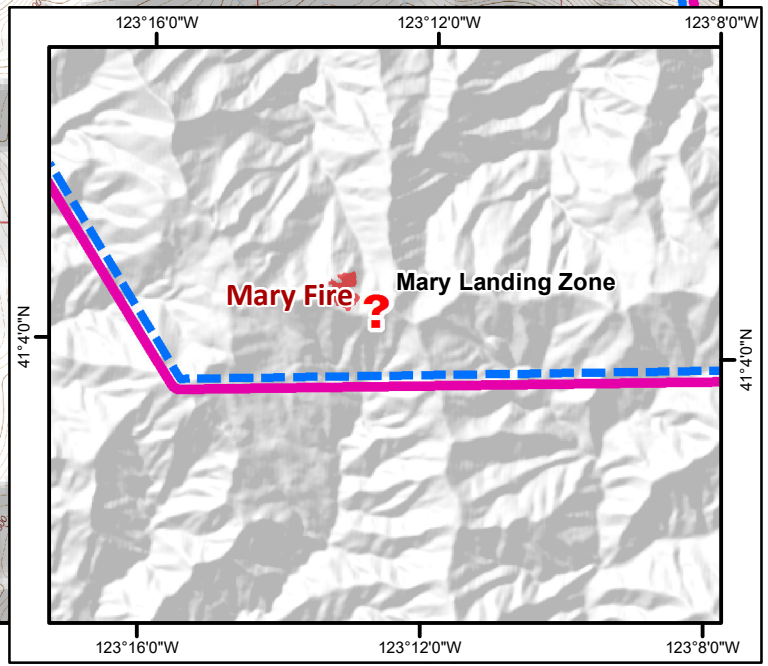
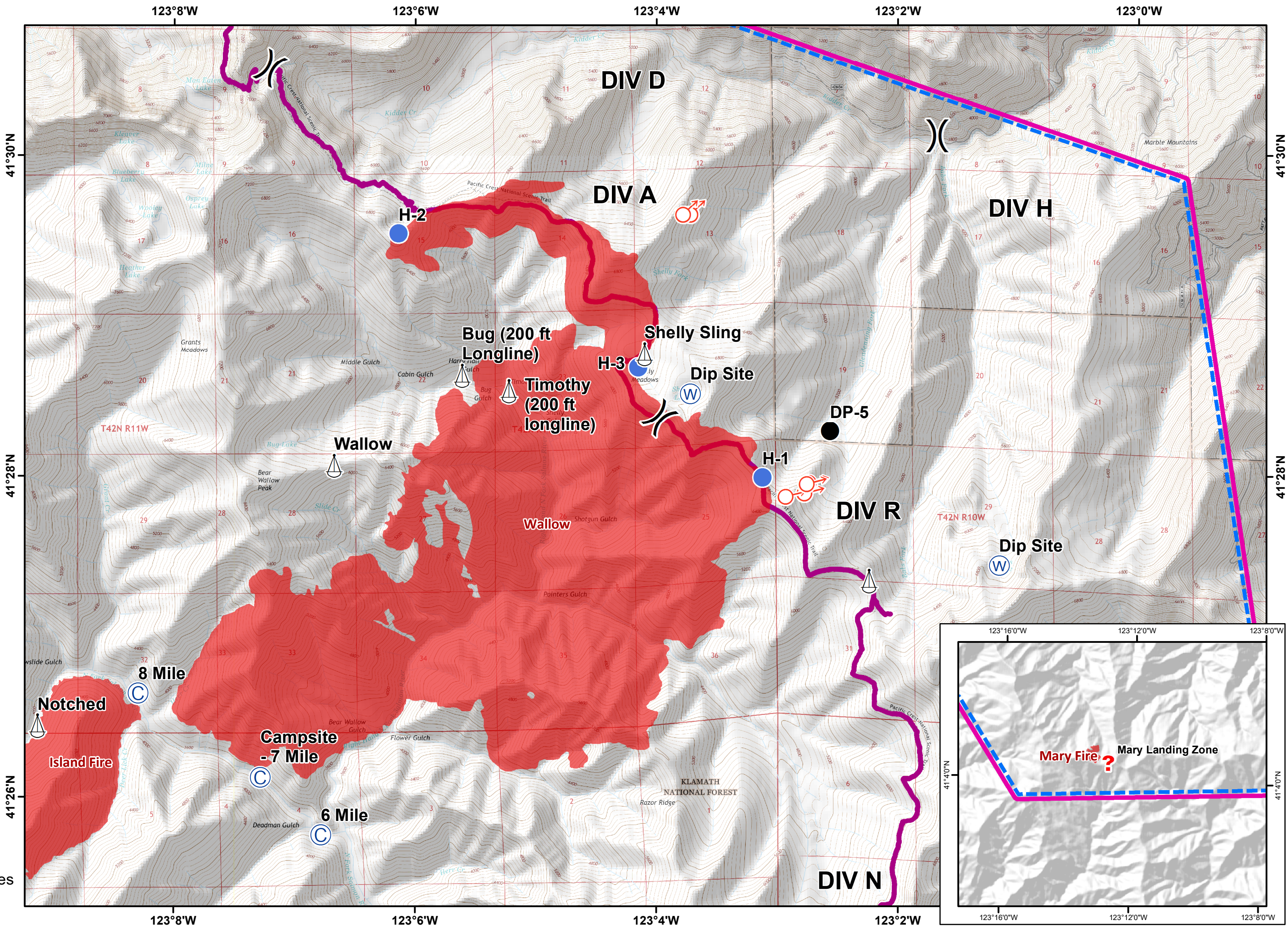
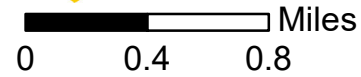

	<i>LAT.</i>	<i>LONG.</i>	<i>ELEV. FT.</i>
WALLOW SLING / JUMPSITE	41 28.026'	123 06.972'	6473
BUG SLING - 200' Longline	41 28.637'	123 05.682'	4630
TIMOTHY SLING - 200' Longline	41 28.296'	123 04.920'	4261
SHELLY MOUNTAIN	41 28.669'	123 04.006'	6395
DP5	41 28.281'	123 02.565'	5367
BABS SLING	41 27.346'	123 02.238'	6315
POINTERS SLING	41 24.821'	123 02.214'	6897
DP1 ETNA SUMMIT	41 23.743	122 59.735'	5981
MARY'S LANDING	41 04.397'	123 12.777'	6000
SHELLY DIP	41 28.516'	123 03.753'	6712
BABS DIP	41 27.442'	123 01.120'	6595
H1	41 27.995'	123 03.123'	6300
H2	41 29.513'	123 06.140'	6900
H3	41 28.680'	123 04.151'	6250
SHELLY SLING	41 28.764'	123 04.102'	6250
SCOTT VALLEY HELIBASE	41 33.390'	122 51.276'	2700
UPPER ABBOTT HOIST 1	41 26.008'	123 10.984'	4800
HOIST 2	41 26.282'	123 09.653'	4200
DP2 MULE BRIDGE	41 21.305'	123 04.489'	2800
NOTCHED SLING	41 26.443'	123 09.127'	4000
COMMAND 3 REPEATER	41 35.967'	122 56.010'	4400
PCT SLING	41 27.349'	123 02.241'	6300