

Air Operations
 Salmon August Complex
 CA-KNF-006081
 Klamath National Forest
 August 27, 2017

Legend

- Watershed Divide
- Avoidance Area
- Disturbance Buffer
- Division
- Camp
- Drop Point
- Helispot
- MediVac Site
- Repeater
- Sling Site
- Water Source
- Pacific Crest Trail (PCT)
- TFR 08/26
- Additional IA Responsibility
- Fire Perimeter

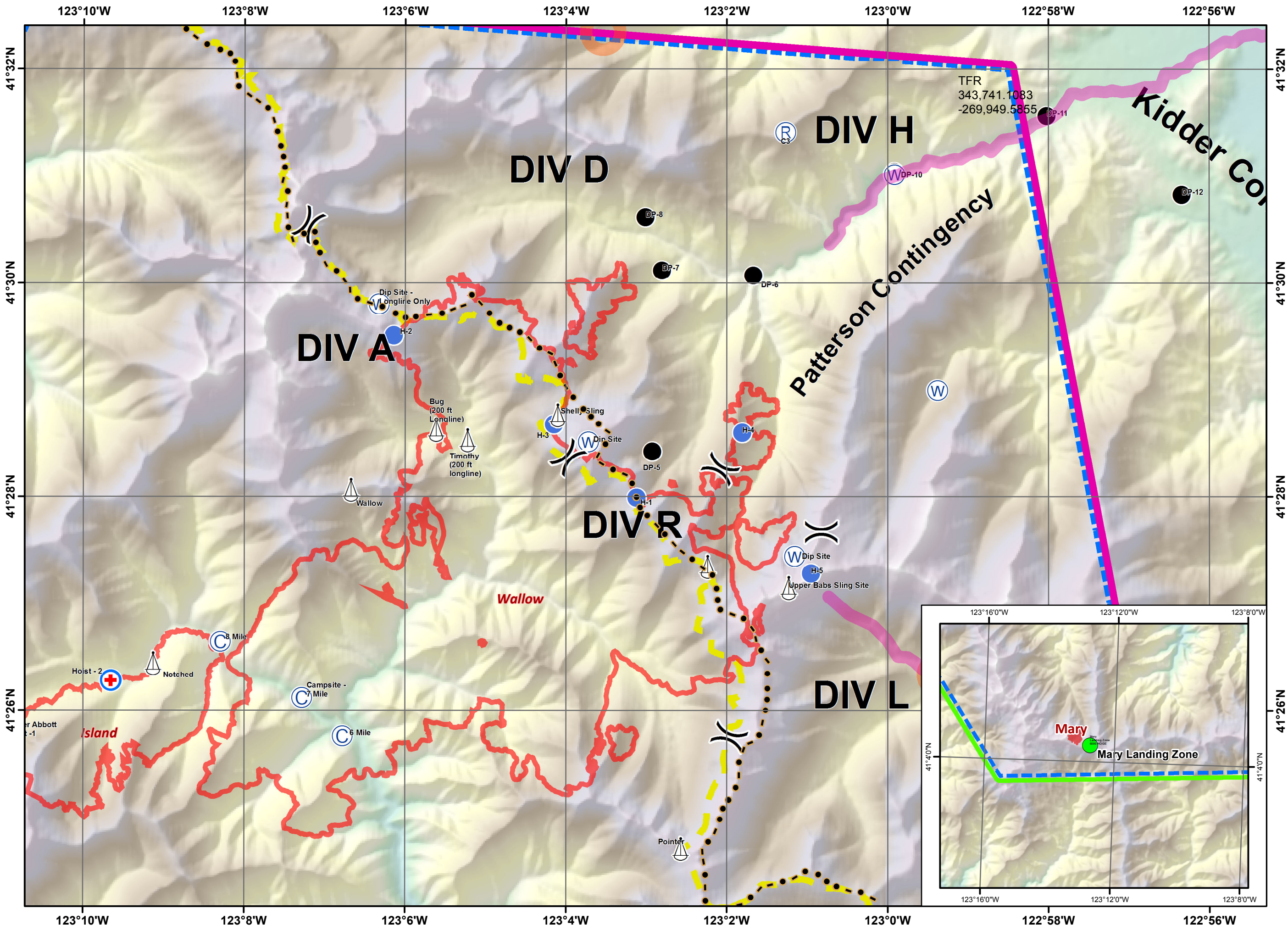
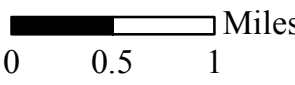

	<i>LAT.</i>	<i>LONG.</i>	<i>ELEV. FT.</i>
WALLOW SLING / JUMPSITE	41 28.026'	123 06.972'	6473
BUG SLING - 200' Longline	41 28.637'	123 05.682'	4630
TIMOTHY SLING - 200' Longline	41 28.296'	123 04.920'	4261
SHELLY MOUNTAIN	41 28.669'	123 04.006'	6395
DP 5	41 28.281'	123 02.565'	5367
BABS SLING	41 27.346'	123 02.238'	6315
POINTERS SLING	41 24.685'	123 02.508'	5005
DP 1 ETNA SUMMIT	41 23.743	122 59.735'	5981
MARY'S LANDING	41 04.397'	123 12.777'	6000
SHELLY DIP	41 28.516'	123 03.753'	6712
BABS DIP	41 27.442'	123 01.120'	6595
H1	41 27.995'	123 03.123'	6300
H2	41 29.513'	123 06.140'	6900
H3	41 28.680'	123 04.151'	6250
SHELLY SLING	41 28.764'	123 04.102'	6250
SCOTT VALLEY HELIBASE	41 33.390'	122 51.276'	2700
UPPER ABBOTT HOIST 1	41 26.008'	123 10.984'	4800
HOIST 2	41 26.282'	123 09.653'	4200
DP 2 MULE BRIDGE	41 21.305'	123 04.489'	2800
NOTCHED SLING	41 26.443'	123 09.127'	4000
COMMAND 3 REPEATER	41 35.967'	122 56.010'	4400
PCT SLING	41 27.349'	123 02.241'	6300
DP 10 KIDDER CREEK RD	41 31.042'	122 59.918'	3400
DP 15 SAWYERS BAR	41 25.727'	122 57.858'	3700
DP 6 BABS FORK	41 30.073'	123 01.672'	3750
DIPSITE LONGLINE ONLY	41 29.803'	123 06.324'	6500
DP 14	41 25.593'	122 55.925'	3388
DP 11	41 31.654'	122 58.026'	3125
DP 8	41 30.61'	123 3.012'	4560
DP 7	41 30.120'	123 2.807'	4490
UPPER BABS SLING SITE	41 27.153'	123 01.233'	7100
Kidder MRP	41 32.384'	122 55.095'	2855
H4	41 28.60'	123 01.810'	5865
H5	41 27.827'	123 00.957'	7500
DP 12	41 04.983'	123 01.796'	3227