

Air Operations
 Salmon August Complex
 CA-KNF-006081
 Situation Unit
 Doug Shipley, GISS

Klamath National Forest
 August 28, 2017
Legend

- Watershed Divide
- Avoidance Area
- Disturbance Buffer
- Division
- Camp
- Drop Point
- Helibase
- Helispot
- Incident Command Post
- Repeater
- Retardant/Mud Pit
- Sling Site
- Water Source
- Other
- Pacific Crest Trail (PCT)
- TFR 08/26
- Additional IA Responsibility
- Fire Perimeter



N
 1:80,000
 0 0.7 1.4 Miles

Produced 8/29/2017 @1:48

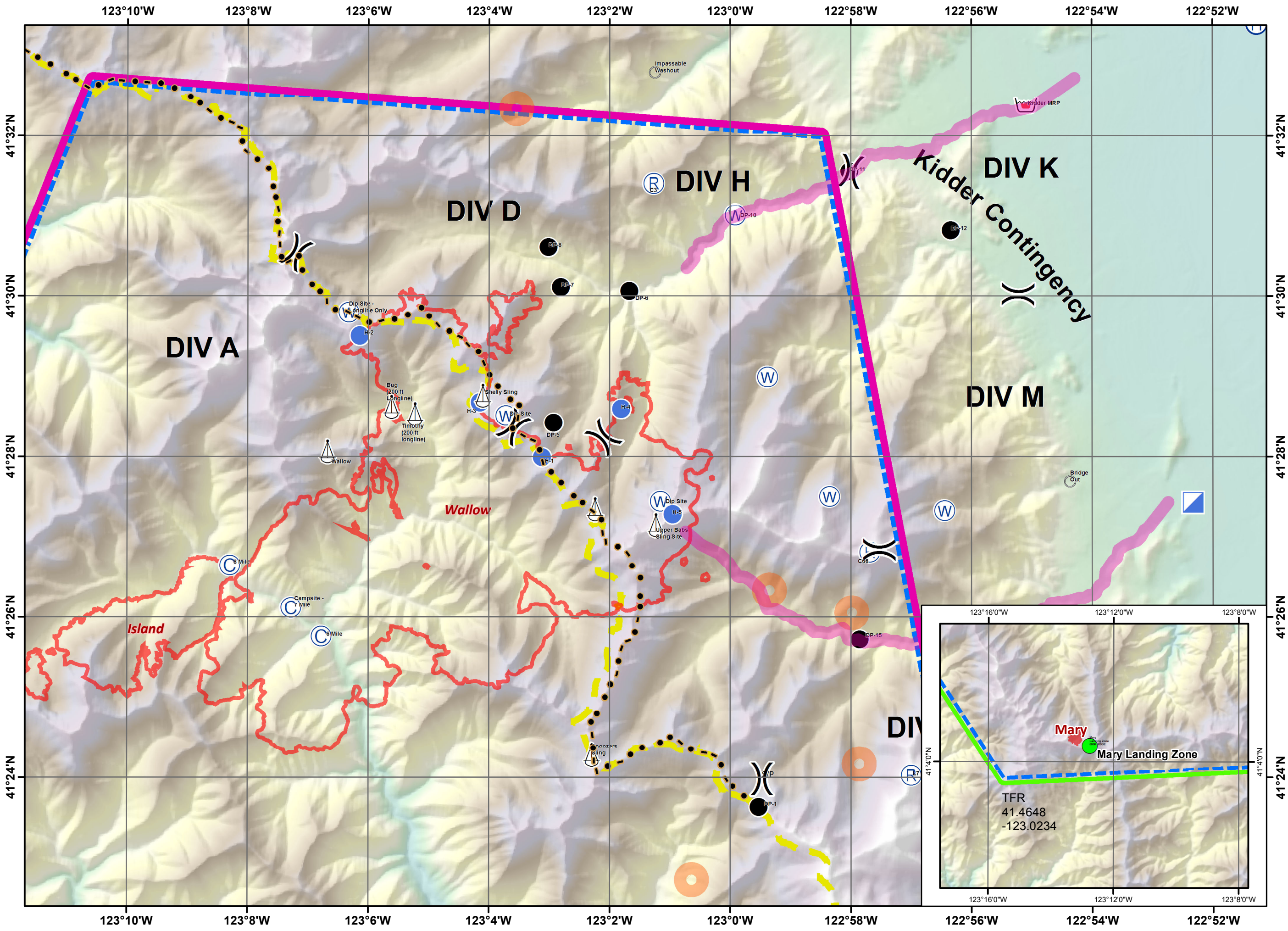

	<i>LAT.</i>	<i>LONG.</i>	<i>ELEV. FT.</i>
BABS DIP	41 27.442'	123 01.120'	6595
BABS SLING	41 27.346'	123 02.238'	6315
BUG SLING - 200' Longline	41 28.637'	123 05.682'	4630
C66 Whisky Butte	41 26.814'	122 57.693'	6707
COMMAND 3 REPEATER	41 35.967'	122 56.010'	4400
DIPSITE LONGLINE ONLY	41 29.803'	123 06.324'	6500
DP 1 ETNA SUMMIT	41 23.743	122 59.735'	5981
DP 10 KIDDER CREEK RD	41 31.042'	122 59.918'	3400
DP 11	41 31.654'	122 58.026'	3125
DP 12	41 04.983'	123 01.796'	3227
DP 14	41 25.593'	122 55.925'	3388
DP 15 SAWYERS BAR	41 25.727'	122 57.858'	3700
DP 2 MULE BRIDGE	41 21.305'	123 04.489'	2800
DP 5	41 28.281'	123 02.565'	5367
DP 6 BABS FORK	41 30.073'	123 01.672'	3750
DP 7	41 30.120'	123 2.807'	4490
DP 8	41 30.61'	123 3.012'	4560
H1	41 27.995'	123 03.123'	6300
H2	41 29.513'	123 06.140'	6900
H3	41 28.680'	123 04.151'	6250
H4	41 28.60'	123 01.810'	5865
H5	41 27.827'	123 00.957'	7500
Kidder MRP	41 32.384'	122 55.095'	2855
L7 Etna Mountain	41 24.031'	122 57.007'	7140
MARY'S LANDING	41 04.397'	123 12.777'	6000
PCT SLING	41 27.349'	123 02.241'	6300
SCOTT VALLEY HELIBASE	41 33.390'	122 51.276'	2700
SHELLY DIP	41 28.516'	123 03.753'	6712
SHELLY MOUNTAIN	41 28.669'	123 04.006'	6395
SHELLY SLING	41 28.764'	123 04.102'	6250
SNOOZERS SLING	41 24.289'	123 02.298'	6760
TIMOTHY SLING - 200' Longline	41 28.296'	123 04.920'	4261
UPPER BABS SLING SITE	41 27.153'	123 01.233'	7100
WALLOW SLING / JUMPSITE	41 28.026'	123 06.972'	6473